## ADDITIONAL POWER FOR CITY FOUND

*Announcement Coincident With Report of Crippling of Edison Plant*

Coincident with the announcement that one of the Southern California Edison Company's steam generating plants at Long Beach burned out early yesterday morning because of the high pressure at which it was being operated during the electric shortage period, Supervisor Butler declared he has obtained an additional 40,000 kilowatts daily from six privately owned steam plants at Vernard, Chino, Crockett and Alhambra.

Edison Company officials estimated that approximately 2,500,000 kilowatt hours will be lost before the Long Beach plant is put into operation again.

Representatives of the seven electric power companies affected by the shortage met with Mr. Butler yesterday to arrange a more uniform application for all available power. It was reported that the San Diego Consolidated Light and Power Company, beginning September 1, will turn over an additional 7000 kilowatt hours to the Southern Sierra Company, while all surplus power from northern companies is to be fed into the Edison lines through the San Joaquin Power and Light Company system.

Representatives of the Ontario Power Company told Mr. Butler that the cities of Ontario and Upland will voluntarily go on daylight saving schedule this Sunday midnight and expect to effect a 25 per cent reduction in the use of power by this method. It is estimated that the power saved will irrigate 200 acres of land.

### TWO COMPANIES IN NORTH WILL AID

[BY A. P. NIGHT WIRE]

SAN FRANCISCO, July 11.—An arrangement whereby the Pacific Gas and Electric Company and the Great Western Power Company will divert their excess power to Southern California; to relieve the power shortage brought about by drought conditions there, was approved today by the State Railroad Commission. Under the arrangement, the power will be relayed over the transmission systems of the Coast Valley Gas and Joaquin Light and Power Corporation, and will be turned into the distributing system of the Southern California Edison Company and other power systems in the south.

The arrangement is under the direction of H. G. Butler, State Power Administrator.

## Hollywood Park Plan Opposed at Dayton Heights

Resolutions protesting against the proposed park strip through the center of Hollywood were adopted at a meeting at the Dayton Heights school, at Clinton street and Westmoreland avenue, last night under the auspices of the Dayton Heights Civic Center.

C. R. Johnson, president of the organization and chairman of the meeting, denounced the project as a scheme undertaken by a private group of real estate men who threatened legal action, if necessary, to prevent the City Council carrying out the proposed plan.

George E. McClelland, a member of the organization, declared he had seen in Germany and other foreign countries numerous parkstripe, such as it was proposed should be established in Hollywood, that they were all on ground that was useless for any other purpose.

"This is the only case I ever heard of," he stated, "where it is planned to confiscate more than 1000 homes to build a park."

Los Angeles already is oversupplied with parks, he said, and added that the present number of forty is more than that possessed by any other city in the world.

More than 200 persons attended the meeting.

## Thomas Ashby, Pasadena Aged Resident, Dead

By a "Times" Staff Correspondent

PASADENA, July 11.—Thomas Ashby, 75 years of age, a Pasadena pioneer, died last night after an extended illness at his home, 445 Summit avenue. Mr. Ashby had lived here for the last thirty years and at one time served the city as a member of the City Council. He came here from Iowa.

Mr. Ashby leaves a widow, and a sister living in England. Funeral services will be conducted at 2 p.m. tomorrow from the C. F. Lasky & Sons mortuary, Rev. Charles Hatch of Huntington Park, officiating. Interment will be in Mountain View Cemetery.

## SITE IS DEEDED

### to San Fernando Tract ... ns' Structure is to Rise

...tion on Picture Page)

...ernment of the 616-acre tract three miles ...known as the Ford-Craig ranch, on which ...thin a few months the construction of ...rvice men and women, took place ... of U. S. Dist.-Atty. Burke to the ... location. Approximately 160 ... sites proposed for the hospital ... visited by the delegates before ... selection was made.

Decision to accept the site ... made last December, but the ... of surveying and examining ... title made actual transfer of ... property impossible until ... day.

"Plans for the construction ... the hospital buildings have ... virtually completed," stated ... Grant yesterday. "The Veterans' Bureau is indebted to Dr. Pro... of Los Angeles and Dr. Pottinger ... assistance in planning the ... tion. Many of their suggestions have been incorporated in the plans."

A conference will be held today at the Ford-Craig ranch for the purpose of discussing ... provement work, to be started in the near future.

# The LOS ANGELES Times

"Sail on, sail on, and on and on."

TUESDAY MORNING, JULY 13, 1924. DAILY, 5 CENTS. SUNDAY, 10 CENTS.

*In Twelve Parts—184 Pages*

PART I—TELEGRAPH SHEET—16 PAGES

GREATER SOUTHERN CALIFORNIA

*Liberty Under Law—Equal Rights—True Industrial Freedom*

## OLD TREATY FIGHT BOBS UP TO TRIP LABOR PREMIERS

### MacDonald and Herriot, Afraid to Change Policy, May Kill Hope for Dawes Plan Success

BY EUGENE J. YOUNG
[EXCLUSIVE DISPATCH]

NEW YORK, July 12.—Lloyd George and Poincare long ago settled over the demand of Britain for revision of the drastic provisions of the Versailles Treaty and the insistence of France that the treaty should not be touched. Before that Lloyd George disputed with Briand and Millerand on the same point. With the rise of Labor Premiers in France and England we were assured there would be a new spirit and a new method which would make for a real settlement of Europe's economic problem. But, as Herriot and MacDonald prepare to meet the great international council over the Dawes report, all of them quarreling; and it is on the same old grounds.

Herriot, in the name of France, advances the idea that the whole payment of the Dawes plan should be put in the hands of an "international body," on which agents of countries not directly concerned in the collection of reparations should have, in future, the power whether Germany defaults or not. Herriot would be punished. Herriot would control commissions under the Dawes plan must be under the jurisdiction of the Reparations Commission and that body must continue to have the power when Germany is in default when "sanctions" must be invoked against her. France calls the Reparations Commis-

...R PARLIAMENT

...s what lies behind the carefully written dispatches ...ome from Paris and ...kely giving intimations ...s not going smoothly ...rangements for putting ...plan into operation. Efforts made to indicate the differences will be successful ...ose who have been ...conferences have been ...not able to indulge in ...although hoping for the ...

...ch is Herriot and Mac...whatever may be their ...desire to effect a real ...both are afraid of their ...and they dare not defy ...ublic opinion pursued ...who have pre...Neither has a real

...on Page 2, Column 6)

## M'ADOO TO AID DAVIS

### Statement Spikes Bolt Rumor

*Promises Cordial Support to Ticket and Active Part in Fall Campaign*

*Walsh Predicts Heavy Vote for La Follette Will Help Ticket*

[BY A. P. NIGHT WIRE]

NEW YORK, July 12.—Several significant events occurred today to draw the lightning from the charged atmosphere in which John W. Davis has moved since he became the Democratic Presidential nominee.

Most important perhaps was the clear-cut statement of William Gibbs McAdoo, who sailed for Europe with his family, that he would "give the Davis-Bryan ticket cordial support" and would take

(Continued on Page 2, Column 4)

## THIRD PARTY IS TOO RICH

### Union Affluence Causes Worry

*Plans for La Follette's Race Under Consideration in Confab at Capital*

*Advisers Would Dodge Use of Vast Labor Funds; Urging "Poor Man's Campaign"*

BY ROBERT B. ARMSTRONG
"Times" Staff Correspondent
[EXCLUSIVE DISPATCH]

WASHINGTON, July 12.—Senator Robert M. La Follette and his political advisers have been in conference here today on plans of campaign. Two major subjects have been under consideration; first, the financing of the campaign, and second, the selection of a Vice-Presidential candidate on the La Follette ticket. This selection is not to be made until next Saturday when the committee of the Conference for Progressive Political Action meets with the Senator for the purpose. Today's discussions were purely tentative.

The problem of raising a campaign fund presents some difficulties. It is a curious fact that those difficulties are the very opposite of the ones heretofore encountered by Democratic and Republican party managers in raising money. The La Follette party problem is not one of obtaining enough money for the sort of campaign contemplated; it is one of keeping down the size of contributions and retaining the total that must be reported under the law to respectable dimensions. There is in sight for the La Follette management all the money that any major political party treasurer might desire.

PLENTY OF MONEY

The conference for progressive political action which indorsed Senator La Follette at Cleveland last week has as its chairman William H. Johnston, president of the International Association of Machinists. This is one of the richest trade unions in the world, the pioneer union in America to embark in a banking business. It now owns three large banks. It is notable that

(Continued on Page 2, Column 5)

## Now the Question Is—Where?




## INSURGENTS' PEACE PLEA IS SPURNED

### Brazilian Federal Leader Refuses to Confer; Siege of Sao Paulo Pushed

[BY CABLE AND ASSOCIATED PRESS]

RIO JANEIRO, July 12.—The Sao Paulo revolutionists, according to an official bulletin issued by the government today, sent a representative with an offer to come to terms, but the chief of the division engaged in putting down the insurrection refused the offer.

The official bulletin says: "Only unconditional surrender of the insurrectionists will be considered."

[BY CABLE AND ASSOCIATED PRESS]

SANTOS (Brazil) July 12.—Federal forces besieging the city of Sao Paulo on the south are concentrated at Alto Da Serra, about twenty miles north of this port. They are confiscating foodstuffs, blankets, medicines and other stores, dispatching them to those in Sao Paulo who remain loyal to the government.

The Gazetta Do Povo today published a proclamation signed by the Governor of Sao Paulo, which says:

"Facing momentary superiority in forces, the government of Sao Paulo finds itself in a safe part of the capital with its troops united with the Federal forces which we are aiding to establish law and order promptly. We call on the noble people of Sao Paulo to remain calm until the return of the regime which has made the greatness of Sao Paulo."

The rebels in Sao Paulo are reported to have seized large stores of supplies, distributing them to the people.

## AVIATORS OF AMERICA AT BUCHAREST

### Leave on Next Lap Today; British Flyer Makes New Start for Minato

[BY CABLE AND ASSOCIATED PRESS]

BUCHAREST (Rumania) July 12.—The United States Army aviators on a round-the-world flight arrived here safely from Constantinople at 12:30 o'clock this afternoon. They will leave on their next jump tomorrow morning.

[BY CABLE AND ASSOCIATED PRESS]

KASUMIGUARA (Japan) July 12.—A. Stuart MacLaren, the British aviator flying around the world, who was forced to return here yesterday owing to engine trouble, made a new start at 6:40 this morning for Minato at the northern end of the main island of Japan. From Minato he will start on his flight across the Pacific.

ITALY AND SPAIN BUSY

[BY CABLE—EXCLUSIVE DISPATCH]

ROME, July 12.—Experts of Italy and Spain are studying a new commercial treaty and are also planning to collaborate in enlarging commerce with South American countries since the United States alien ban is sending more and more immigrants to the Latin countries of the Americas. It is considered possible that new steamship lines, under government subsidies, will be established to cross between South America, Italy and Spain.

## K.K.K. BRANDED ON PASTOR

### Michigan Minister Who Disappeared Two Weeks Ago Collapses in Street; Delirious in Hospital

[EXCLUSIVE DISPATCH]

BATTLE CREEK (Mich.) July 12.—His mind still filled with the terrors of an attack on him by a mystery band during which he was branded with the letters K.K.K., Rev. Oren C. Von Loom, pastor of the Presbyterian Church of Berkley was in Nichols Hospital here tonight fighting to regain his memory.

During moments of his restless step, Van Loom cried out:

"Don't let them get me."

He was thrown into frenzied terror when strangers entered his ward.

NURSE FINDS BRAND

The letters K.K.K. three inches high were found by a nurse as she was bathing him. Dr. A. F. Kingsley, attending him, verified the find and said the branding apparently had been done during the minister's disappearance, within the last ten days.

Late this afternoon Van Loom still was unable to give authorities any information regarding his disappearance or apparent attack. Brief mumblings told of his great fear that further harm would come to him.

Van Loom collapsed in a Battle Creek street late Friday night. Identification was not made until the accidental discovery of papers about his person.

His wife arrived here today. She insisted Van Loom never had preached against the Ku Klux Klan as reported at the time of his disappearance. His church even had been used for Klan gatherings, she said.

Dr. Kingsley said he found also in examining the patient this morning that his face, hands and neck were very red and almost blistered. He said that might be due to a strained nervous condition, worry or agony. The patient's feet also were blistered, he said.

THOUGHT HEAT VICTIM

When Rev. Van Loom was picked up on the street it was at first thought he was suffering from the heat. He was taken to a hospital and the examination failed to reveal the marks on his back. There were no bruises noted and a final diagnosis of his case was put off until today.

Mrs. Van Loom's name was found on a card in his pocket, and his wife and the Berkley and Royal Oak police were notified immediately.

Mr. Van Loom started for Orchard Lake June 30, last, where he was to spend the day, and was to go from there to Flint the same night to deliver an address. He never reached either place and has been sought since then.

SPARE WATCH, ANYHOW

[EXCLUSIVE DISPATCH]

ST. LOUIS, July 12. — When bandits held up John Schruder, a milk-wagon driver, they took his $15, but let him keep his watch on his plea that he needed it to get up by in the morning.

## DELAYS ALARM GERMANY

### Chancellor Marx Says People Fear for Future of Dawes Plan Conference in London

[BY CABLE AND ASSOCIATED PRESS]

BERLIN, July 12.—Chancellor Marx, in a statement to the newspaper representatives today, declared that the hopes entertained by Germany regarding the experts' report had given way to anxiety and apprehension. Remarking that the German government had without delay rushed forward the preliminaries needed for fulfillment of the reports, the Chancellor criticized M. Poincare's latest speech and declared that the spirit with which the Germans were actuated toward the report was one of frank and honorable understanding and plain speaking—a spirit which was resolved to restore not only Germany, but the whole of Europe.

"The London conference," said the Chancellor, "ought to bring Germany nearer to the realization of this aim, but many of our hopes seem to be threatened in consequence of the agreement between Premiers Herriot and MacDonald in Paris. If the great spirit with which we hope to carry out the experts' report is to become an accomplished fact, the victorious nations must realize that Germany, whose economic and national existence is at stake, must be admitted to the negotiations as a partner with equal rights.

STANDS BY TREATY

"Germany is resolved to assume further heavy burdens imposed by the experts' report, which the British have recognized as being beyond the scope of the Versailles Treaty, provided she sees an object in these sacrifices. The German people desire to fulfill the treaty and wish also that the Versailles Treaty and Rhineland agreements shall again enter into force.

"We want to bring about a state of affairs enabling us to reach an honorable agreement with our former enemies. Finally, we wish to maintain our national freedom and our equality with other nations. If France so strongly demands the maintenance of the Versailles Treaty she must understand that we insist upon our rights under the treaty being preserved.

"The only stipulation the German government makes is that the experts' report shall be carried out by all parties in accordance with letter and spirit."

DENIES HINDRANCE

Reminding his hearers that the government was responsible to the Reichstag, which must make the final decision, the Chancellor said this fact must be borne in mind in the interest of the pacification of Europe and of the Allies themselves.

The fate of Germany depended upon whether sound economics were practiced not only by Germany but also by her opponents. In conclusion, the Chancellor denied the reports that he had opposed the endeavors of foreign countries to facilitate Germany's entry into the League of Nations. He declared that the conditions of Germany's entry must be that Germany's welfare and honor were preserved.

## FLAMES IN SANTA BARBARA FOREST UNLEASHED AGAIN

### Strong Wind Fans Fire Along Front of Ten Miles; Fighters Driven Back as Inferno Rages

Breaking out again in two places after it was thought to be under control, the fire that has been raging in the Santa Barbara National Forest assumed menacing proportions again last night and a new force of fire fighters was sent to reinforce the 300 men who have been attempting to subdue the flames. Fanned by a strong wind the flames were reported to have swept through King's Canyon and into Pine Canyon, burning on a ten-mile front. In a second spot, the fire broke out anew new the base of Burnt Peak and threatened destruction to thousands of acres of virgin timber.

## STATE ADDS RANGERS

### Menace of Fires Brings Action

*Forestry Board Seeks to Aid Stricken Areas With Expert Fighters*

*Flames Continue to Exact Heavy Toll in Many Timber Regions*

[EXCLUSIVE DISPATCH]

SAN FRANCISCO, July 13.—While California's forest fire crisis continued unabated today, State forestry officials met at the State building, and increased their ranger forces by one-third, to guard private timber, brush, and grass lands of the State, outside national forests.

The board added three rangers and six assistant rangers to the seventeen rangers already at work, making twenty-six in all. It added another inspector in lumbering camps, making three in all. The force of three fire lookouts was not increased. The ten-men increase is permitted by the $23,000 recently allotted by Gov. Richardson.

GUARD PRIVATE LANDS

The State forest forces guard and fight fires on private timber lands and in private brush and grass territory, outside of national forests. There are no State forest lands. Four counties in the State, and many private lumber associations guard their own lands. Their forces also have been increased this year.

The new rangers are apportioned over the State as follows: One in Siskiyou county, one in Trinity county, and one ranger-at-large for emergencies. Of the six new assistant rangers, two are sent to Mendocino county and the other four are apportioned one each to Butte, Yuba, Tuolumne and Eldorado counties. The new inspector will be sent to the pine region of Central California. The board also agreed to pay $50 a month to maintain the present State lookout on Grizzly Peak, back of Berkeley, where the $9,000,000 fire of last September began in timber.

The State board voted to pay part of the expense of sending out 350,000 dodgers through the letters of public service companies, warning the public to be careful in using fire in the woods. A resolution was adopted also asking automobile clubs and other associations to have members use stickers on automobile windshields and windows emphasizing the same warning. President Fred Ellenwood of Red Bluff presided today.

(Continued on Page 2, Column 2)

After County Forester Flintham had flown over the fire area in an airplane late yesterday, he reported the fire had again reached serious proportions and immediately ordered additional men sent to the scene, consisting of seventeen crew leaders from the Angeles Forest Protective Association, including the cream of the fighters from the San Gabriel district.

BACK FIRES BLAMED

As the Federal and county forces joined in a last desperate attempt to control the fires, United States District Forester Jordan issued a statement in which he declared the fire yesterday had been under control but that the new outbreaks were caused by residents of the vicinity who attempted to combat the original fire with backfires which had got beyond their control. Jordan's statement was verified by the county forestry bureau here.

The flames traveled through King's Canyon at lightning speed and a squad of fire fighters narrowly escaped being trapped, according to reports. Rolling up the north side of Pine Canyon, the conflagration threatened for a time to sweep the grounds and buildings of the Tweedy Gun Club and wipe out the hamlet of Voltair. However, both places were reported undamaged late last night. An area of four square miles was laid waste by yesterday's fires, it was estimated.

In spite of the strong and shifting winds, however, those in charge of the fight against the flames declared they believed the fire would be under control by tomorrow morning. If shifting winds do not cause it to change direction, the fire that raged in Kink's Canyon and into Pine Canyon is expected to reach a point where the original fire started, thus completing a vast circle, and burn itself out where it began.

In the Burnt Peak area Deputy United States Forester Cram stated he believed he will be able to control the flames within a reasonable time. On the other fronts of the fire-fighting line everything was quiet with prospects that the danger was definitely over.

Last night the crews which have been fighting the conflagration for the last four days were concentrated near the mouth of King's Canyon. They were battling gallantly to keep the fire in check but a treacherous wind was handicapping their efforts.

REINFORCEMENTS SENT

Assistant County Forester Turner has moved most of his men and part of his camp out of Pine Canyon to the present danger spot and other reinforcements are being hurried to the mouth of King's Canyon.

At other points on the fire-fighting line the situation is relatively quiet. In the Sawmill Mountains, west of Pine Canyon, a fire battalion of seventy-five men under the direction of government foresters have the conflagration under control and believe they can conquer it entirely by today unless their efforts are foiled by high winds.

A crew of men from the South-

(Continued on Page 2, Column 1)

## MASON WILL BE ENLARGED

### Historic Showhouse to be Made One of Finest in City Under Contract for Improvement

The Mason Operahouse is to be made into one of the finest theaters in the city under terms of a contract entered into yesterday between Erlanger and Toplitzky, owners of the showhouse, and one of the largest construction firms in Los Angeles. By agreement the old theater, for twenty-one years the home of visiting theatrical companies, will be renovated and enlarged to compare most favorably with the best of the more recent additions to the city's show places.

Confidence in the future of Broadway below second street is the main reason for the decision to improve the Mason Operahouse. For the last several years rumors pointed to the abandonment of the theater, but the action of the owners now sets at rest any question of the disposition of the building and property.

MANY CHANGES

Construction work will start immediately and will continue for seven or eight months. So extensive are the plans for the reconstruction that they include a large increase in the seating capacity, raising the height of the building proper, and elaborate changes in interior and exterior decorations. No expense is to be spared in the undertaking, a determined effort to surpass in beauty and appointment all theaters in the Southwest.

The Mason Operahouse originally was built by the late H. C. Wyatt, who came to Los Angeles in 1890. The house was finished in 1903 and from the start the theater took the place occupied previously by the Los Angeles Theater, now the Lyceum, and before that by the old Grand Operahouse. Since then it has been refitted several times.

In 1911, H. C. Wyatt died and control was transferred to W. T. Wyatt, who came to Los Angeles in 1904 and joined his father in the venture. During October, 1920, Klaw and Erlanger, theatrical producers, gained control of the building from Mrs. Kate Deming. The consideration was $250,000. At the same time the theatrical producers took over the Columbia Theater in San Francisco, the Metropolitan in Seattle and the Height in Portland.

CONTRACT EXPIRED

A. L. Erlanger came to Los Angeles from New York on December 6, 1922, ostensibly for the purpose of disposing of the showhouse, or to interest local capital in its operation. On February 28, 1923, the Klaw & Erlanger contract expired and W. T. Wyatt resigned from the management after twenty years at the post.

Present operators of the theater are the Los Angeles Biltmore Amusement Corporation and Walter R. Hearn is manager.

The Mason Operahouse is at 127 South Broadway and has a frontage on Broadway of seventy-two feet and on Hill of 125 feet.

IMPORTANT INFORMATION
—for all who have wants of any kind will be found in today's Sunday Times.
Parts IV and V-a

## THE GREATER SUNDAY "TIMES" TODAY

...Clear. Wind at 5 p.m., ...velocity, 10 miles. ...highest, 76 deg.; ...Forecast: For Los ...Sunday, fair. For ...data, see last ...section.

...SPANISH, Page 8.

...NEWS, Page 10.

...Fire in the Santa ...National Forest broke ...and assumed menacing ...; flames reported ...ency on a ten-mile ...; forces sent to aid ...Page 1, Part I.

...ged on double mur... Catalina, intercepted ...steamer and found ...dy's body bodies—moun... Page 8, Part I.

...of sixteen seamen by ...ip officers was seen as ...ll leaving of all aliens ...ation service. Page 10.

...were hurt, three ...in accidents during ...1, Part I.

...held up and ...three drunken bandits ...Page 1, Part I.

...Japan's hopes for ac... ...receipt of tele... ...Johns telling of ...business relations.

...Commerce excursion, ...Hawaiian Is... ...praise for beauty ...appearance of liner ...docks on trip across ...1, Part I.

...of Pilgrimage Play ...to Los Angeles was ...of drama and land ...by hero of writer.

...American cinched ...championship, ...relay team ...record. Page 12.

...dogging bee ...Page 12, Part ...Tommy won three ...State ten... ...Page 12, Part I. ...Chicago derby.

...State Forestry ...agrees to assu... ...fire in battling ...California; ...many places ...Washington.

...WARN. William ...reasons that he ...Japan to Davis. Page ...

...showing two ...be branded ...in street ...Page 1, Part I.

...La Follette ...conference at ...in guaranteed ...much money ...at their command to reconcile with "poor man's campaign" slogan, Page 1, Part I.

FOREIGN. Labor Premiers of England are impaled on same old thorn of the Versailles Treaty, each fearing to change policy lest downfall be result. Page 1, Part I.

Phillippine Scouts involved in mutiny were threatened with military trials. Page 8, Part I.

China ruled that Soviet Russia must apply for Peking legation through the dean of the diplomatic corps. Page 4, Part I.

SOCIETY AND WOMEN'S CLUBS. Part III. Affairs of the week in society circles, by Juana Neal Levy, Pages 1 to 12. Women's Club activities, by Myra Nye, Page 24.

FEATURES. Part III. Former Servant of Royalty Wears Rockefeller's Old Wigs, Page 21. World Court Real Cure for War, Page 21. Boudoir Mirrors of America, Page 21. Banana Has Romantic History, Page 21. Psychiatrist Says We Are All Crazy, Page 21. Young Russian Ends Wanderings In Los Angeles Hotel, Page 21. Of Art and Artists, by Arthur Millier, Page 38.

LITERARY PAGE. Part III. Conducted by Thomas F. and Lillian C. Ford, Page 34. Three Garrulous Dames. In the Calcium's Glow, In Appreciation of Poetry. Wild Life in the Yosemite.

STAGE AND SCREEN. Part III. Director Advances With "Man Without a Country," Page 13. Vampire Is Normal Off Screen, Page 13. Director Tells Difference Between Real and Cinema Alaska, Page 13. Literary Influence on Films Subsiding, Page 13. Pictorial Glance at Week's Attractions, Pages 13 to 20. Dramatic Opinions of Times' Readers, Page 16. Musical Notes, Page 18.

REAL ESTATE AND INDUSTRIAL. Part V. Railway Shows Revenue Gains, Page 1. Three Cities Represented in Construction Developments, Page 1. Survey Shows Building Conservatism, Page 1. Multiple Farm Listing Planned, Page 2. Escondido Bank Opened, Page 2. Paradise for Anglers Planned, Page 3. Better Homes Contest Ends, Page 4. San Gabriel, East Pasadena and Monterey Park Show Rapid Progress, Page 4. Plans for Unique Brick Home, Page 5. Builders' Questions Answered, Page 5. Hollywoodland Tract Sets New Pace, Page 6. Subdivisions and Subdividers, Page 8. Power Assured for Manufacturing Development In Southland, Page 7. Los Angeles District Meets Demand for Lime in Southland, Page 8.

AUTOMOBILE SECTION. Part VI. Beich Park Donated to Tulare County by Angeleno, Page 1. Weather Stimulates Used-Car Sales, Page 1. Speedway Rumors Fly Thick, Page 1. New Chevrolet Model Displayed, Page 2. Neglect of Private Garage Owners Aids Thefts, Page 2. Increased Power of Air-Cooled Motors Exemplified, Page 3. Eight Hundred Makes of Passenger Cars Operate in California, Page 4. Highway Program in Southland Speeded Up by Commission, Page 5. Half Nation's Auto Workers Have Defective Vision, Page 8. Questions Answered, Page 10. Ray McNamara's Article, Page 11. Nonstop Run is Launched, Page 13. Resort Notes, Page 14.

ILLUSTRATED MAGAZINE. Edited by Meredith Davis. Two voices, by Mildred Cram. Bright Eyes and a Fly, by P. G. Wodehouse. Stories by Lucien Cary and Edward V. Berrien. John Steven McGroarity's Page. Articles by Rosita Forbes, George F. Paul, Frank G. Carpenter, Frederick O'Brien and Dr. Philip M. Lovell.

FARM AND TRACTOR MAGAZINE. Edited by Harold M. Finley. The Garden Beautiful in Southern California. Is the Range Cattle Industry Now Making Its Last Stand? Oxnard Draws Profits from Underground Water Supply. Standardization Enforcement on Los Angeles Market. A Productive Fruit Ranch in a Picturesque Setting. Type With Production—the Ideal Poultry Combination. Should the Heavy Layers be Standardized?

ROTOGRAVURE SECTION. To Sunset Beach, a Southland Motor Trip Conducted by Artist Charles Owens. San Diego and Points East. Looking Down Into "The House of Everlasting Fire." Fashions Posed and Directed by Peggy Hamilton. Dogville on the Diamond. Camps and Campers.

THE JUNIOR TIMES. Aunt Dolly's Letter Box. The Wonderful Stories of Oz. Our Puzzle Gym. The Junior Times' Color Contest.

OUR BOYS AND GIRLS. Part VII. The Gumps. Gasoline Alley. Harold Teen. Winnie Winkle.

GENERAL WANT-AD SECTION. Part IV. General Classified Want-Ads, Pages 1 to 15.

REALTY AND BUSINESS INVESTMENT SECTION. Part V-a. Business Opportunities and General Real Estate Want-Ads.

## Low Heels Back on Mannequins in Paris Shows

[BY CABLE—EXCLUSIVE DISPATCH]

PARIS, July 12.—Low heels are making their re-entry in Paris this week with mannequins showing them in the Bois de Boulogne restaurants afternoons and evenings.

Both curved and plain flat heels were observed on the mannequins in the great dressmakers' shops.

REMEMBER THIS
by H.M.STANSIFER

The man who seeks an office because of the honor attached rather than the service he may render is not worthy of the honor.

# CATTLE PLAGUE LARGELY ENDED

*Fourteen Counties Report Disease Wiped Out*

*Final Eradication Seen by Federal Official*

*Loss is 96,000 Head of Stock Worth $3,743,322*

[BY A. P. NIGHT WIRE]

PORTERVILLE, July 12.—The foot-and-mouth disease apparently has been eradicated in fourteen of the sixteen counties of the State where the infection has been present in the past five months, and the end of the malady in California is in sight, it was stated today by Dr. John R. Mohler of Washington, D. C., head of the animal husbandry division of the United States Department of Agriculture.

Dr. Mohler has been here with several other Federal officials and stock inspectors looking over this district. He and his party, including Dr. S. E. Bennett of Chicago, Federal cattle expert, and Dr. U. G. Houck of Washington, were honor guests at a banquet here last night attended by government, State and county officials engaged in the work of eradication, local cattlemen and others.

Reviewing the work done in this State since the first outbreak February 22, last, Dr. Mohler said that to date more than 86,000 cattle, sheep and hogs have been slaughtered in an effort to check the disease, this having been considered the quickest and most effective means of eradication.

The appraised value of this stock is $3,743,322, and the property losses incurred through the eradication work total $64,588.50, making an aggregate damage of nearly $4,000,000 to be borne equally by the Federal government and the State.

# SANTA BARBARA FLAMES SPREAD

(Continued from First Page)

ern California Edison Company arrived on the fire line yesterday morning to relieve some of the men who had been battling the blaze almost continuously for the last four days. They are rendering exceptional service, it was stated.

—SWEEPS VAST AREA

The conflagration up to last night had swept over an area eighteen miles in length and two miles wide. Fish Creek Canyon, one of the most beautiful spots in the Southland, has been swept over and the trout in the stream there have been killed.

Officials are convinced that the fire was of incendiary origin. One man is under arrest, but Federal authorities are withholding his identity.

# STATE PUTS ON MORE RANGERS

(Continued from First Page)

State Forester Pratt of Sacramento has been in conference the last week in San Francisco with United States District Forester Paul G. Redington on the fire situation. Meetings to arouse public sentiment to halt carelessness in the use of fire in forests will be held next week in Fresno and Sacramento.

APPEALS TO PUBLIC

"Public sentiment, we feel, will prevent a lot of fires," said Pratt. "And with the hunting season coming on, and the fire hazard increased by it, extra care must be taken. National forest areas have been closed. But people cannot be kept out of other forest lands of the State, except by an act of the Legislature, unless, of course, private owners post signs against trespassing. State forestry officials cannot keep them out."

Private forest lands within national forests are guarded by national rangers acting as agents of the State Forestry Board. The compulsory patrol act passed by the last Legislature taxes such lands 2 cents an acre to maintain the guard. Under this act $55,000 will be paid this year by private owners of such lands to patrol them.

GREENHORN FIRE PARTLY UNDER CONTROL

[EXCLUSIVE DISPATCH]

BAKERSFIELD, July 12.—While the Forest Service was waging a terrific fight in the south to control the fire which virtually laid waste two townships in Elizabeth Canyon north of Saugus, the force at the fire in the Greenhorn district near Kernville was reporting continued success in placing the forest fire, which has been burning for a fortnight, under control.

Optimistic reports have been received regarding the fire which a few days ago during a high wind threatened to eat its way into the big timber of Greenhorn. Everything is reported in good shape and the winds either have been lacking or blowing in directions favorable to the fire-fighters.

TAHOE FOREST FIRE FANNED BY WIND

[EXCLUSIVE DISPATCH]

SAN FRANCISCO, July 12.—The fire raging in the timber region of the Forest Hill divide in the Tahoe National Forest broke forth afresh today in the face of a high wind and has assumed proportions which make it the most menacing of any of the four blazes now burning in the State.

News of the outbreak was received by the San Francisco office of the United States Forest Service in a telegram at noon, which described the situation as "extremely bad." The entire fire line around the blaze has been lost with the exception of a strip a mile long.

A call has been sent out for reinforcements to aid the 300 men now on the scene. The blaze in Yuba Pass, also in the Tahoe Forest, was still under control today, and men are being rushed to the Forest Hill section.

A new forest fire was reported in the vicinity of Inskip, east of Chico, in advices from W. Austin, assistant forest ranger, stationed at Magalia. The flames have swept over 1500 acres to within a mile of the town of Chaparral.

Valuable timber of the Diamond Match Company is being razed and all men from Camps 1 and 2 have been placed on the fire lines. Officials of the company were planning to make the employees of the mills at Sterling City available for combating the blaze.

The fires this year have spread over the largest area in the State's history, being estimated at 40,000 acres.

SEQUOIA FIRE WEAKENS

The fire in the Bull Run district of the Sequoia National Forest has lost its fervor and is almost under control of the 700 men fighting it. The north fire line was completed today, according to the report, and the other lines are well in hand.

More than 25,000 acres of timber and brush land have been burned over by the fire that has been raging near Bull Run in the Sequoia National Forest. Seven hundred men are fighting the blaze, under the direction of Forest Ranger Frank Cunningham.

The forest fire in the Shasta National Forest near Shasta Springs on the Sacramento River, is completely out of control and is sweeping toward the town of Mount Shasta, according to advices received here by the United States Forestry Service late today.

The conflagration was reported under control earlier today. Under a stiff breeze, however, the flames broke out again and quickly got beyond the control of hundreds of volunteers fighting the fire.

Several ranches and the Ney Springs resort already have been destroyed.

OREGON FOREST FIRE HITS 5000 ACRES

[BY A. P. NIGHT WIRE]

SALEM (Or.) July 12.—Approximately 5000 acres in the Santiam National Forest near Detroit, mostly green timber, have been burned over by the fire that has been raging since Wednesday and the blaze has not been brought under control, according to reports from the Hammond Lumber Company at Mill City. The situation has improved since yesterday, however, and high humidity last night and this morning led the fire fighters to predict that the flames would be brought completely under control within a few days, unless a high wind arose.

ONE DEAD, ONE HURT FIGHTING TIMBER FIRE

[BY A. P. NIGHT WIRE]

TILLAMOOK (Or.) July 12.—J. R. Casperson of Portland is dead, Anthony Stanton, also of Portland, is in a hospital here as the result of injuries suffered while fighting a forest fire at the Whitney Blue Star logging camp, eleven miles from Idaville, north of this place.

Casperson plunged over a high cliff while trying to get away from a falling burning tree. His skull was fractured. He died a few hours later in the hospital.

Stanton was struck by a falling tree and severely bruised, but physicians announced he would recover.

One donkey engine and 4,000,000 feet of logs and thirty cords of pulp wood were destroyed. The fire is under control.

In Siuslaw district, No. 1, in Tillamook county, two fires are under control. One is at Grand Rond. The other is at Foster's Mill, where fifteen or twenty acres of logged-off land was burned over and thirty or forty cords of pulp wood destroyed. This blaze reached green timber, but was checked before great damage resulted.

CANADIAN FIRE TAKES ENORMOUS TOLL

[BY A. P. NIGHT WIRE]

VANCOUVER (B. C.) July 12.—More than 3,000,000 feet of the finest fallen Douglas fir timber has been destroyed, in addition to considerable logging equipment, by an uncontrolled forest fire over Redonda Island, according to advices received here today by R. V. Stuart, chief forest ranger.

Fanned by strong winds, the flames were sweeping the vast timber reserves from end to end.

Fresh forest fires, which broke out in the mountainous regions back of Narrows Arms last night, were reported today to be out of control.

Two hundred men, under the supervision of Dominion Forestry officials, have managed to place a fire in the Cowichan area under control, reports stated.

BEND (Or.) July 12. — Fire fighters have succeeded in trenching one of the biggest forest fires that has occurred in the Deschutes National Forest this season. The blaze, according to reports from forest officials, burned over 2000 acres.

FLAMES SPREAD THROUGH WASHINGTON

[BY A. P. NIGHT WIRE]

SPOKANE (Wash.) July 12.—Fires on a seven-mile front west of Twin Lakes and on a six-mile front in the Shamokane Creek section in Ferry county tonight were making headway in spite of the opposition of a large crew of fire fighters.

A four-mile line is fighting a blaze on the east side of Squaw Creek and new crews were mustered for a fire which started last night in the Beaver Creek county and another six miles from Marcus.

Crown fire is reported to be whipping along across the top of the forest eighteen miles northeast of Priest River under the urge of a steady wind.

A forest lookout reported a blaze today seventeen miles northeast of Chewalah on Bear Creek.

Fire at Waits Lake spread over another forty acres last night, making it total now 350 acres.

Fire with a two-mile front is reported sweeping up the gulch west of Kellogg, Idaho, near the Corrigan, Black Hawk and Wyoming mines.

# *Anderson to be Agent at Mexico Claims Parley*

[BY A. P. NIGHT WIRE]

WASHINGTON, July 12.—Henry W. Anderson of Richmond, Va., was named by President Coolidge today to be the American agent for the general claims convention between Mexico and the United States. Mr. Anderson, who has been acting as a special assistant to the Attorney-General, will act on legal questions for the commissioners.

CREDIT MEN TO MEET

Members of the Los Angeles Credit Men's Association will hold a meeting at the Alexandria ballroom at 6 o'clock Thursday night and hear reports of work done at the International Credit Conference held at Buffalo last month.

# M'ADOO SPIKES RUMOR OF BOLT

(Continued from First Page)

an active part in the campaign upon his return in September.

Rumors that Mr. McAdoo contemplated a bolt from the Democratic party and a campaign for the Presidency as an independent candidate thus were definitely spiked. Further evidence of party harmony which Democratic leaders locally hailed with satisfaction was the report that David Ladd Rockwell, who managed McAdoo's campaign for nomination, would not be averse to joining the managerial staff of the Davis campaign.

HEARST-HYLAN PARTY

There was also the positive statement of friends of William Randolph Hearst and Mayor John F. Hylan that the departures of these two men with their families to California was a health-seeking mission.

Reports of a Hearst-Hylan coup, aimed at obstructing Davis's chances in November, were absolutely without foundation, said their associates.

Mr. Davis proceeded to lay the foundation for his campaign in a leisurely, though thorough manner. He received a few of the most prominent party leaders at his Locust Valley estate; conferred about the selection of a commander-in-chief for his forces, but made no choice; answered a few thousands of telegrams of congratulations that have poured in upon him; enjoyed a round of golf and a salt water swim with Frank L. Polk, his law partner and counsellor, and announced plans for a sojourn next week at home of Charles Dana Gibson, on Islesboro Island at Penobscot, Me.

SEES LA FOLLETTE VOTE

Senator Walsh, upon leaving Mr. Davis tonight, told newspapermen that in his belief Senator La Follette might poll a large vote in the Northwest generally.

The third-party candidate will probably prove strong among the farmers in his own State, he said. When asked whether the nomination of Mr. Davis would satisfy the Democrats of the Northwest, he said he had received a telegram from a close friend in Montana in which he was told that his section of the country was well pleased with the convention's choice.

Senator Walsh replied in the affirmative to a question whether the election this year would prove a close parallel to that of 1912 when the campaign of the Progressive party helped the Democratic party at the expense of the Republicans.

McADOO SAILS

Mr. McAdoo this morning sailed on the Homeric for a six weeks' tour of France, Italy and Portugal with Mrs. McAdoo, their two daughters and two secretaries.

"The hope of genuine reforms and progress is more likely to be realized at this time through the Democratic party than through any of its opponents," he said in a prepared statement issued when he reached his suite on the Homeric. "I shall therefore give the Davis-Bryan ticket my cordial support and shall take part in the campaign on my return in September."

Mr. McAdoo set forth that he was "satisfied that Davis is in full accord with the progressive program outlined in the Democratic platform" and confident that "as President, he would faithfully execute the party's mandates."

Referring to criticism against Mr. Davis, because of his professional activities as lawyer for certain interests, Mr. McAdoo said, "His high character, integrity and services should satisfy every apprehension of this sort. If I did not believe this, I could not render aid, because I have always believed that the interests of the people should not be subordinated to a merely slavish partisanship."

ROCKWELL DECLARATION

Mr. Rockwell declared he stood "ready and willing to take an active part."

In view of the fact that he was contact man for the McAdoo forces and might be invaluable in swinging many of the most influential McAdoo supporters over to the militant Davis ranks, Mr. Rockwell was asked if he would have a place in the management of the Davis campaign.

"I can't say," he replied. "I have been approached on the subject, but not by persons in authority."

He indicated he would welcome an opportunity to serve where he could most influence Mr. Davis's prospects in the November elections.

GOV. BRYAN AT CAPITAL ON BUSINESS

[EXCLUSIVE DISPATCH]

WASHINGTON, July 12.—Charles W. Bryan of Nebraska, Democratic Vice-Presidential nominee, was in Washington today in connection with some matters affecting his State and also to pay his respects at the headquarters of the Democratic National Committee. He left tonight for Chicago, en route to his home in Nebraska.

The Vice-Presidential candidate carefully avoided any discussion of campaign issues, beyond describing the platform adopted by the New York convention as the "best ever written by any party at a national convention."

He said he felt sure it would "meet with the approval of the majority of the people."

EXPLAINS SKULL CAP

Gov. Bryan explained the mystery of his black skull cap, which he wears whenever he is without a hat.

"It's not a fad, nor a fancy, nor style, either, but a necessity," said Gov. Bryan. "Years ago, in my office, the sunshine affected the nerves in the top of my head, bringing on severe pain in the eyes and nervous headaches. Since that time any kind of light, either natural or artificial, proves troublesome to me, so that when it becomes necessary to remove my hat, I put this on and wear it."

Commenting on his accomplishments as Governor of Nebraska, Mr. Bryan said that coal, gasoline and road building costs had been reduced on theory that business should be forced to lower its prices when it acts in "conspiracy and restraint of trade or monopoly in defiance of law and the rights of the people."

COAL REDUCTION

He said that coal was reduced from $3 to $5 per ton last winter and that gasoline has started tumbling in price throughout the State since the new tanks at Lincoln and other places began selling gasoline at 15 cents instead of the regular price of 20 cents.

# TOO MUCH CASH IN THIRD PARTY

(Continued from First Page)

other unions which also have gone into the banking business in various parts of the country, are all represented in the conference for progressive political action.

These unions and the sixteen railroad brotherhoods and unions are the backbone of the conference, a fact which became manifest at the organization's convention at Cleveland.

In today's conference with Senator La Follette, as in the one yesterday, twenty men representing the railroad brotherhoods, have been participating. Whether or not they and the leaders of other unions which are represented in the Conference for Progressive Political Action can swing their several organizations into definite and formal indorsement of the La Follette candidacy is not yet determined. It is believed, however, that they can. The situation is one which justifies the statement that the La Follette party has behind it already the financial resources of the richest labor unions in the country and the possibility of obtaining the financial support of still more unions.

In this city where organized labor has established its center of operations it is becoming apparent, particularly since the New York convention eliminated McAdoo, that the metal trades and the railroad trades have become a tremendous factor in the promotion of the third party plan with La Follette at its head.

The problem of financing the campaign, as discussed today, is reduced to one of taking large direct contributions from labor unions or diffusing the contributions among the individual membership of those organizations. That is, would it be more expedient and practical to transfer sums, measured in thousands of dollars, from a union treasury to the treasury of the Conference for Progressive Political Action or levy a small assessment on each union member, to be collected by union officers and paid over to the campaign fund?

COLLECTION FAVORED

The latter course is favored because the publicity managers of the new party believe that the war chest must be labeled "the poor man's campaign fund." Thus one observer in the statement that "large contributions will be barred from 'the poor man's campaign fund.' Millionaires will not be allowed to assist La Follette toward the Presidential chair. His candidacy in the interest of the plain people will be financed by the plain people. A large fund will not be sought."

But an assessment not larger than a day's pay on each member of the several unions that are behind the La Follette candidacy and represented in the Conference for Progressive Political Action could readily in the aggregate run into several million dollars.

The La Follette campaign is to be no cheap affair. Very large sums will be spent on publicity, a great deal of it in the Eastern States for the La Follette management believes sincerely that it can make heavy inroads into the voting strength of the old parties in the industrial sections of the country.

"We are going into every State in the Union," said Chairman Johnston today. "La Follette's strength in the East, especially New York and Pennsylvania, will open the eyes of those reactionary politicians who already are claiming those States for either the Republican or Democratic parties."

The La Follette managers, unlike those who were responsible for the Democratic convention at New York, are giving very careful thought and consideration to the question of a Vice-Presidential candidate, that task having been delegated by the Cleveland convention to the national committee. Senator La Follette's specifications call for a "good Eastern Democrat" just as Candidate Davis in the Manhattan Club conference in New York early last Thursday morning called for a good Western progressive as his running mate.

THOMPSON POSSIBILITY

Huston Thompson, chairman of the Federal Trade Commission, who had an incipient boom for the Presidential nomination at New York, is mentioned as a possibility. Mr. Thompson originally was a Pennsylvanian, but he had been living in Colorado several years prior to his appointment as assistant Attorney-General by President Wilson early in 1913. He has held office at Washington continuously since then and so may be considered an Easterner.

Representative Huddleston, Democrat, Alabama, also has been mentioned. He has always been friendly in Congress to the railroad brotherhoods. Others who have been mentioned but who do not fit the La Follette specifications are Senators Wheeler, Democrat, of Montana, Brookhart, Republican, of Iowa and Norris, Republican, of Nebraska.

# PLANT EXPERTS PLAN JOURNEY TO ORIENT

[BY A. P. NIGHT WIRE]

SACRAMENTO, July 12.—P. H. and J. H. Dorsett, agents of the Bureau of Plant Industry of the United States Department of Agriculture, were here today conferring with Director G. H. Hecke and other officials of the State Department of Agriculture before leaving for the Orient in quest of new food plants, fruits and nuts.

The Dorsetts, who are father and son, plan to visit China, Japan, Korea, Manchuria and possibly Russia and will be absent from the United States for about two years. They will sail from San Francisco in about two weeks. The agricultural explorers will make a special search for a new type of persimmon adapted to the climate of California and species of pear and other fruit likely to prove resistant to plant disease and insect pests.

# TREATY BATTLE TRIPS PREMIERS

(Continued from First Page)

majority behind him on any forward policy in foreign relations; and a step off this beaten track would be likely to bring downfall of their Cabinets and the upset of domestic programs on which both set great store.

Why MacDonald should be in this frame of mind is easily to be seen. He has not even a pretended majority in the House of Commons, being held in power only by the Liberals, who would be only too glad to find some means of defeating him if they thereby could gain advantage over the hated Labor party. As the Liberals, especially Lloyd George, are dead set against continued control of Germany by the Reparations Commission, and most of the Laborites hold similar views, MacDonald is compelled to stress this point.

Herriot's position, on the surface of things, looks stronger. Ostensibly he has a majority of 100 in the Chamber of Deputies. He was able to throw Millerand out of the Presidency and would seem to be unbeatable. In reality, his position is hardly as secure as that of MacDonald—for MacDonald's opponents do not want a general election now and Herriot's opponents are eager for one. To keep his majority Herriot has to hold together the Communists and Left Socialists at the one extreme, and the Radicals (equivalent to the Democrats in this country) at the other. Imagine Eugene V. Debs, William Z. Foster, Robert M. La Follette and Carter Glass working together in one party.

In the matter of the treatment of Germany, Herriot has no majority. The extreme Left of his supporters wants the Versailles Treaty upset and troops hastened out of Ruhr. At the other end are the supporters of ex-Premier Briand, who initiated the Ruhr invasion as a means of "taking Germany by the throat." When the Communists tried to defeat appropriations for the Ruhr garrison, two-thirds of Herriot's majority joined with the parties of the Right in voting the money.

Let it not be forgotten that Herriot was forced by the Radicals to appoint as his Minister of War the same Gen. Nollet who was named by a Nationalist Ministry as head of the Disarmament Commission which so long sat in Berlin and that Gen. Nollet is one of the most-hated Frenchmen so far as the Germans are concerned, because he made them at least pretend to disarm.

ATTACK LAUNCHED

From the moment of the announcement that Herriot had agreed with MacDonald on a conference to put the Dawes plan into operation the French Premier has been subjected to a vigorous attack by all the forces bent on keeping Germany under French control. In order to avert such a campaign he told France after the premiers' first meeting that a new entente had been put under way and he had received a pledge of British assistance to France against German aggression. The British outcry against any such arrangement, followed by a disclaimer from MacDonald of any binding arrangement, put Herriot in a very awkward position and gave his foes an advantage.

In particular the French Senate, which is not controlled by the Radicals, took alarm. Then Britain's invitation to the coming conference put forward the proposal for a new body to supersede the Reparations Commission. The Senate's alarm deepened and President Doumergue (who has power over foreign relations) took a hand. Herriot had to go before the Senate Committee on Foreign Affairs and pledge himself not to consent to any change in the Treaty of Versailles.

So the quarrel of more than five years was renewed again. It is all the worse in this case because the very text of the Dawes report is concerned. Since the dispute arose the French and British experts have been finding in some of the vague language of that document excuse for their divergent positions. If the report is capable of double readings, what chance is there for it when three or four hostile countries have to agree on its meanings before putting it in operation?

The question of control, however, is not by any means the only almost insurmountable question the Council will have to meet. The old problem of debts rises again. MacDonald and Herriot, in their initial meeting, tried to shut it out. They wanted the United States to take part in the Council and the United States had declared it would not discuss debts. So that subject was excluded from the agenda.

But Germany is insisting she cannot get her Reichstag to pass the legislation needed to apply the Dawes plan unless she learns how much she is to pay. Herriot has been warned he must make no settlement reducing Germany's liabilities unless he gets concessions on debts from Britain and America. Belgium and Italy also are pressing for determination of the debt question. It will be kept out with difficulty, if at all.

There is also that old question of French "security." Herriot is putting forth the same idea as was put forward by Clemenceau (at the Peace Conference, by Millerand, by Briand, by Poincare. If other powers do not guarantee France against attack by Germany in the future, that France must guarantee herself. Herriot wants pledges from Great Britain, at least, to go to her defense and arrangements for continued—and real—supervision of German armament and military forces.

PLEDGE RAISES HOWL

There can be no doubt MacDonald gave Herriot some sort of pledge of "security," but the howl raised in Britain over Herriot's announcement of it made MacDonald take it back very quickly. So blistering is this particular subject that both Premiers have had to resort to a cooling-off process by putting it aside until the League of Nations meets September 1, when they plan to arrange some scheme whereby that body can take up the project of assuring the security of all Europe and, in particular, the disarmament of Germany.

The best Herriot can suggest is an arrangement under the League whereby Germany can be assured against attack by France and France get a parallel assurance. He would make this idea part of the general plan adopted by the League last year designed to secure united action against war-breeders. But Herriot would make Germany give guarantees before being admitted to the League and Germany has said she will enter the League on an equal basis or not at all. Furthermore, the League antiwar scheme has not been ratified after nine months, and there is no prospect of its ratification. So there is little chance that France will find her "security" along this line of advance.

French opinion is being mightily stirred on this point because of the trouble the victorious nations have had in bringing Germany to consent to another inspection of her secret war preparations. Berlin has pretended to consent; but with conditions which do not satify France.

Germany also affects to assent to the Dawes plan; but she is putting forth demands for the evacuation not only of the Ruhr but of the Rhineland as the price of passage of the necessary legislation. Such things make France feel Germany is unrepentant, that she plots to free herself and defy France, then to arm herself and attack France.

So the old chorus of suspicion arises in Paris and the London Labor government cannot offer anything tangible to counteract it. Unless America can do something to back up the Dawes plan it is in danger of going the way of all the other projects for the revival of Europe.

(Copyright, 1924, by Eugene J. Young.)





It's Here—the New CONWAY

Angelus Reproducing Grand

$1675

MASTER pianists acclaim the beautiful Angelus Reproducing Piano as the instrument giving exact, true-to-life repetition of their playing.

For this magical reproduction in your home—more than a thousand pieces are recorded exclusively for the Angelus by Godowsky, Bauer, Mero, Gabrilowitsch, Leginska, Rubinstein, Menth, Buhlig, Zeisler and others of equal ability.

The reproducing features are entirely hidden within the Angelus. Only a superbly artistic piano is visible, an instrument which you will delight to play yourself.

Come to our studio—any time. Listen to an Angelus concert—favorite pianists—favorite compositions—perfect reproduction.

*Liberal allowance will be made for your present piano—balance may be paid in 20 to 30 months.*

*Conway Angelus Upright.....$875*
*Hallet & Davis Angelus Upright..$1050*
*Hallet & Davis Angelus Grand...$2375*

*Sold Exclusively by This Old Broadway Music House.*

Barnes Music Co.
TRinity 5223
231-233 South Broadway

MUSIC IN THE HOME puts SUNSHINE IN THE HEART



## News From Want Ad Clearance Sale

$825 shares of industrial stock at $1 per offered for bungalow or other good property and assume.

Pedigreed English Bull puppies from prize winning stock for sale cheap.

Beautiful two-toned walnut dining set at bargain.

Business woman wanted to share cozy well located flat. Pay $20 month.

Baby walker, go cart, shoofly, duck rocker, rock-a-by swing, etc. See them today.

One 4-H.P. gas engine for sale cheap.

Orchestra music, concert numbers, waltzes, marches, etc., at sacrifice.

Gray suit, size 40, and one black handbag for sale at very reasonable price.


EVERY MORNING IN THE YEAR Los Angeles Times

The Times Building, First and Broadway.

90c per month DELIVERED BY CARRIER

By Mail, in Postal Zones 1 to 4, including California, Arizona, Nevada, $12.00; Monthly, $1.05. In Zone 5, including Colorado, Idaho, New Mexico, Oregon, Washington. Yearly, $16.00; Monthly, $1.50. In Zone 6, including States, Canada and Mexico, Yearly, $18.00 Monthly, $1.75.

Entered as second-class matter Dec. 4, 1891, at the Postoffice at Los Angeles, under the Act of March 3, 1879.

SUNDAY MORNING, JULY 13, 1924. VOL. XXIII.

# CUPID SEEKS CRYER'S AID

*Cable from Germany Asks Mayor to Remove Obstructions to Berghausen's Romance*

If Wilhelm Berghausen of Baden Baden, Germany, is on Mayor Cryer as a long-distance accomplice of the Little wedding bells may not ring for Wilhelm for a long

The Mayor's interest in the impending nuptials came as a result of a cablegram he received yesterday. After the amateur German students had exhausted their vocabulary the cable was translated as follows:

"Confirmation that there is no legal objection to the marriage of Berghausen. (signed) Wilhelm Berghausen Haus Hohenzollern."

It also contained the information that the prospective bridegroom had paid $3.90 in advance for a return cablegram, giving the data desired.

Translation of the message solved one problem. The next was this: Who is Berghausen? An extended inquiry revealed one clew to his identity. Earl Herbert, manager of the Echo Park branch of the Citizens' Trust and Savings Bank, said he had been in correspondence with a Wilhelm Berghausen, late of Baden Baden, which is now in Germany. Berghausen is about 45 years of age, a widower with two children, Mr. Herbert said.

But, says Mr. Herbert, the correspondence with that Berghausen did not mention any proposed marriage. And the bridegroom did not feel like using the $3.90 if there is many millions of marks to the dollar, is sure no one has any objection to the marriage.

The reason for the cablegram, according to persons familiar with German customs, is a law which requires persons proposing to marry to prove that there are no objections to a remarriage.

In the words of the poet, those who are opposed to the proposed stepping off again "must forever hold your peace."

# SUICIDE IS PREVENTED BY CORK LEG

*Man Attempting Life by Drowning Until Rescued*

[EXCLUSIVE WIRE]

NEW YORK, July 12.—Russell B. Hayward, 35 years of age, despondent over his failure to overcome the drug habit, attempted to drown himself by fastening his cork leg and it saved him.

Hundreds were walking on Battery Park or standing on the sea wall, viewing the bathers, last night, when Hayward made a header from the Battery into the bay.

His cork leg brought him quickly to the surface and defeated efforts to sink. James Wilson, Brooklyn, who has a contract for renting marine glasses, noticed the cork leg bobbing up and down, went overboard without removing any of his clothing.

When he swam out to Hayward he had a difficult time keeping the drowning man, by struggling with the artificial limb. Finally, to keep him at a distance, Wilson, however, he succeeded in overpowering him and, after being tossed from an oar, finally pulled him to safety.

Policemen sent Hayward to Bellevue Hospital for observation, after they say, he declared he had so ravaged his nerves that he no longer worth living.




Your Old Jewelry Can Be Beautified

Undoubtedly you realize that the yellow gold of yesteryear is no longer used in the setting of precious gems. You appreciate, too, the great improvement it would make, were your diamonds to be mounted in the fashionable white metals of today.

Can it be then, that you hesitate for fear the remodeling may not be done to your liking? We should reassure you to know that the Geo. D. Davidson Co. has specialized in this character of work for many years, and guarantee your complete satisfaction.

Have you been holding the thought that the cost of fine work is prohibitive? It is not—it never has been at Davidson's. The best proof of this is our constantly growing business.

Whatever may be the reason for your delay in having your jewels made up-to-date, feel sure that Davidson's can be of real service to you—for Davidson's store is unique, in that there is a personal touch, a friendly interest in all its dealings with you, that tells for your contentment.

Bring your jewels in any time and let us show you while you wait how smartly and how inexpensively they can be remodeled. This counselling service is without charge.



Just one design showing how four loose old-fashioned small diamonds can be attractively mounted as a modern ring. The number of diamonds you have to work with may vary. They can be smartly mounted as Rings or Pendants or Bracelets or other jewels, in designs of your own selection. Talk it over with us.

Geo. D. Davidson Co.
"A Confidence-Inspiring Jewelry Store"
445 South Spring St.

# Sale of STEIN-BLOCH SMART CLOTHES

THE MAJORITY OF THESE FINE SUITS are in models for younger men, although there are plenty of styles for more mature men included.

A WONDERFUL SELECTION --- dark and light patterns, blue serges, light striped imported flannels, Powder Blues, etc. All sizes, including "Longs," "Shorts," "Stouts" as well as regulars.

IF YOU are a Stein-Bloch "fan," we know you'll take advantage of this Sale. If you've never worn Stein-Bloch clothes, here is a chance to get acquainted with this wonderful make of clothes---at a substantial saving. If QUALITY appeals to you, then you'll appreciate STEIN-BLOCH SMART CLOTHES.

(A FEW CHOICE STEIN-BLOCH OVERCOATS INCLUDED IN THIS SALE)

$37
Formerly to $45

$44
Formerly to $55

$49
Formerly to $65

Harris & Frank
STEIN-BLOCH SMART CLOTHES
437-443 Spring—North of Fifth

Manhattan Shirt Sale Now in Progress


## KS CRYER'S AID

*Asks Mayor to Remove Legal... Berghausen's Remarriage*

...of Baden Baden, Germany, is depend... ...istance accomplice of the Little Blind G... ...ring for Wilhelm for a long, long ti... ...he im- ... Bank, said he had been in cor... ...a re- ...spondence with a William Ber... ...ceived ...hausen, late of 1604 Sunset Boul... ...mateur ...vard, who is now in Germany. M... ...hausted ...Berghausen is about 45 years o... ...e was ...age, a widower with two childr... Mr. Herbert said.

But, says Mr. Herbert, ... ...e is no ...spondence with that Bergha... ...riage of ...did not mention an appeara... ...Wilhelm marriage. And the Mayor d... ...llern." ...not feel like using the $3.50, wh... ...nforma- ...is many millions of marks, until ... ...bride- ...is sure no one has any objecti... ...advance ...to the marriage.

...ring the The reason for the cable... ...according to persons familiar w... ...message ...German customs, is a law that r... ...ext was ...quires persons previously marri... ...An ex- ...to prove that there are no obj... ...ne clew ...tions to a remarriage.

...Herbert, In the words of the proud... ...branch ...those who are opposed to Wilh... ...Savings ...stepping off again "speak now ... ...forever hold your peace."

## SUICIDE IS PREVENTED BY CORK LE...

*Man Attempting to ... Life by Drowning Fl... Until Rescued*

[EXCLUSIVE DISPATCH]

NEW YORK, July 12.—W... Russell B. Hayward, 39 year... age, despondent over failure ... overcome the drug habit, de... to drown himself he forgot ab... his cork leg and it saved his l...

Hundreds were walking thro... Battery Park or standing at ... sea wall, viewing the harbor ... last night, when Hayward lea... header from the Battery into ... bay.

His cork leg brought him qu... ly to the surface and defeated ... efforts to sink. James Welle... Brooklyn, who has a stand ... renting marine glasses, saw ... cork leg bobbing around ... went overboard without remo... any of his clothing.

When he swam out to Hay... he had a difficult time because ... drowning man, by poking ... with the artificial limb, was ... to keep him at a distance. Fi... however, he succeeded in ... powering him and, catching h... tossed from an excursion ... pulled him to safety.

Policemen sent Hayward to ... tevue Hospital for observ... after, they say, he declared ... had so ravaged his nerves th... no longer worth living.


Old Jewelry Be Beautified

...ou realize that the yellow gold of ... longer used in the setting of fine ...ciate, too, the great improvement ...ere your diamonds to be mounted ...e white metals of today.

...n, that you hesitate for fear the ... not be done to your liking? It ...ou to know that the Geo. D. David... ...alized in this character of work for ... guarantee your complete satisfac...

...n holding the thought that the cost ...hibitive? It is not—it never has been ...e best proof of this is our constantly ...

...be the reason for your delay in ...is made up-to-date, feel sure that ...of real service to you—for Davidson's ...n that there is a personal touch, a ... all its dealings with you, that makes ...nt.

...eis in any time and let us show you ...r smartly and how inexpensively they ... This counseling service is without ...



...n showing how four large and color... ...be attractively mounted as a brooch ... of diamonds you have is immediately ...rtly mounted as Rings or Bar Pins ...her jewels, in designs of your own ... over with us.

...Davidson Co.
...ce-Inspiring Jewelry Store"
...South Spring St.



...y Hair—Stop It!

...dray. When the first few ... appear restore their ...ster, life and luster with ...amazing discovery made ... John H. Austin, over 40 ...air and scalp specialist. ...is preferred by thousands ...it is so dainty and easy to ...; it is a wonderful liquid— ...colorless, greaseless; has no ...and does not contain ...ulphur. ...must be detected like or... ...tonics and dyes. It will ...or rub off, will not in... ...hair or scalp, will not ...hair to split or break off. ...leans the hair lovely and ...as it restores the original ...gay and faded hair per... ...always a success. ...for every natural shade of ...your druggist which ...requires — A6, for black ...shades of brown; A7, for ...hair; A8, for medium ...shades; A9, for light ...ash and auburn shades.—



...ILES

...Mennen's Shaving (small) Cream 23c

Mavis Talcum Powder (small) 15c

(Limit of 2 sales to each customer while the supply lasts.)

Gold Plated Auto-Strop Safety Razor . . . 69c

(Two blades and strop included)

*Special price reductions for Monday and Tuesday Only At The Owl and Sun Drug Stores.*

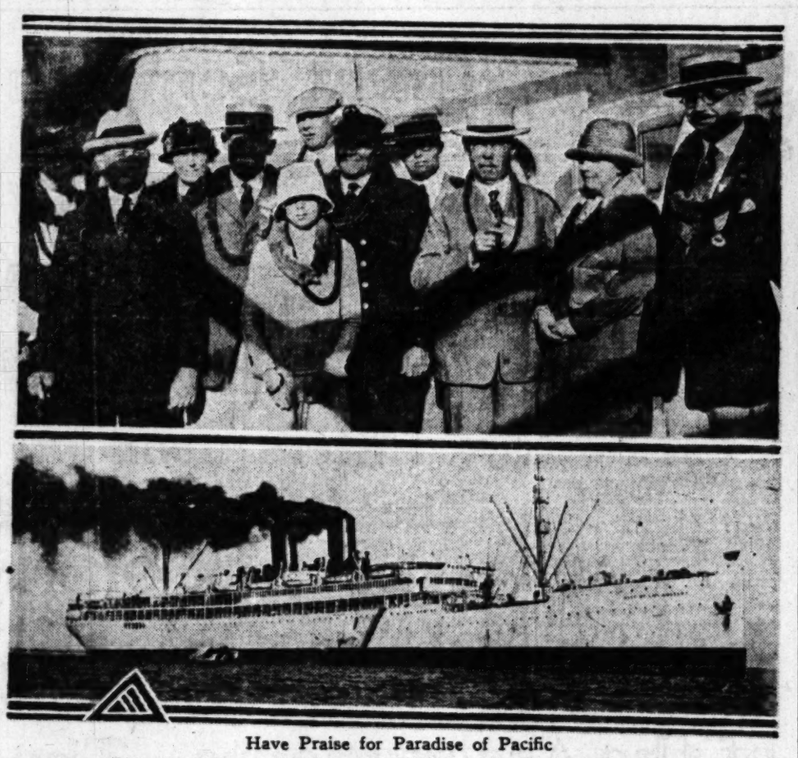
The Owl Drug Co

85 Stores in 24 Cities

A National Institution 32 Years Old


**ABOUT THE NEW BOOKS** What is said and who is saying it, together with sane comments and criticisms—the Book Review department of the SUNDAY TIMES.

*Passengers Return Elated Over Island Trip*



**Have Praise for Paradise of Pacific**

Above, some of the Chamber of Commerce excursionists on the City of Los Angeles. Left to right, Mrs. Alfred Hill, Alfred Hill, Mrs. John Russell, Prescott F. Cogswell, Miss Marjorie Hill, John M. Russell, Capt. Hans Poulsen, commanding City of Los Angeles; Ralph J. Chandler, general manager Los Angeles Steamship Company; William Lacy, president Los Angeles Chamber of Commerce; Mrs. Lacy and Charles P. Bayer. Below, City of Los Angeles entering port.

## VOYAGERS LAUD STEAMER

*Chamber Party Commends Comfort of Liner and Tells of Beauty, Opportunity in Hawaii*

BY FRED C. SPAYDE

**Staff Correspondent with Chamber of Commerce Excursion to Hawaii**

The liner City of Los Angeles docked at Los Angeles Harbor yesterday afternoon with a capacity passenger list of 355 persons, including 225 members of the Chamber of Commerce excursions to the Hawaiian Islands, headed by President William Lacy of the chamber. The liner also brought a heavy cargo of pineapples, bananas and other products of the islands.

The passengers had a wonderfully voyage, both going to and coming from the islands. The liner yesterday completed its first round trip since she was reconditioned at an expense of $1,000,000 for the Los Angeles-Honolulu service.

The new steamer is now in effect a private yacht, with all the comforts of a modern hotel, and is declared by all to be the "Queen of the Pacific," the most comfortable and luxurious craft on the western sea.

**GREAT SEND-OFF**

General Manager Ralph J. Chandler of the Los Angeles Steamship Company, and Capt. H. Poulsen, her commander, expressed themselves as delighted with the performance and speed of the City of Los Angeles, which cut through the ocean with no rolling and tossing, so that to all intents and purposes the passengers were traveling on a quiet river.

The City of Los Angeles left Honolulu last Sunday afternoon, and was given a wonderful bon voyage by thousands of persons who crowded the dock and sang and cheered, while the band played "Aloha," and the passengers in turn, with armloads of flowers presented by the people of Honolulu, sang and cheered, too, and declared again and again that they would return soon to the beautiful islands of the Pacific, where they had enjoyed a vacation totally unlike anything they had ever before experienced in hospitality, scenery and surroundings.

President Lacy of the Chamber of Commerce, speaking of the trip said:

"It was a great success. We were royally received and welcomed and in turn we tried to assure the people of Hawaii that we of Los Angeles were their friends and neighbors and that our party was only the forerunner of a great army of Southern Californians who will make these islands of the Pacific their vacation land and playground.

**WONDERFUL TRIP**

"Wonderful was the voyage on the City of Los Angeles. It was like traveling on a magnificent private yacht. The trip was smooth, both coming and going, and people who had dreaded a sea voyage were surprised and delighted at the total absence of pitching and rolling usual with vessels. To all intents, the ocean, so far as the City of Los Angeles was concerned, was a peaceful river. The people of Southern California should support, patronize and back the Los Angeles Steamship Company's line to the utmost, so that other great steamers can be added to the service and thus forge the links of friendship between Southern California and Hawaii.

"For the islands, we found, are a delightful vacation land. We motored and played golf, viewed the magnificent scenery, bathed at Waikiki and enjoyed ourselves to the utmost.

"As the thousands of our people visit the island and are charmed with them and their people, opportunities will present themselves for the investment of Southern California capital in new island enterprises. The pineapple industry can be greatly enlarged and also the raising of bananas. A new starch plant has been established, heretofore a neglected product of the islands. The opportunities are limitless.

"The tired Los Angeles business man will find in these voyages to Hawaii a wonderful relaxation from the daily rush of life in our metropolis of today—no telephones, no rushing here and there; just ocean air, soft breezes, fine meals and rest."

**CITES OPPORTUNITY**

One of the most cordial of the welcoming speeches made to the Los Angeles excursionists was that of Dr. Milton Rice, president of the Hilo Chamber of Commerce, at the luncheon given by that organization at the Hilo Hotel on the Island of Hawaii. Dr. Rice called attention to the opportunity for the investment of Southern California capital in developing new industries in the islands to furnish cargo for the Los Angeles steamers and bring greater prosperity to both Southern California and the islands. The pineapple industry promises to exceed the long-established sugarcane trade, it was pointed out, and there is much available land for planting pineapples.

Speaking for the women of the Chamber of Commerce excursion, Mrs. William Lacy said:

"We had a most delightful time and the women of the islands made every effort to see that we all enjoyed our stay in the islands. We were first given a luncheon at Honolulu by the Chamber of Commerce, and at Hilo the Women's Club entertained us at the yacht club. Then there were numerous dinners and luncheons at hotels, private homes and country clubs for members of our party. On trains and motor trips there were always present residents of the islands to point out places of note, and finally, when the steamer sailed, thousands of people came to the dock laden with flowers which they distributed to us as their 'Aloha' or expression of goodwill. The women of the party were particularly interested in the glorious flowers and blossoms on the trees—tropical plants that we do not have in Southern California. Hawaii, too, is a land of sunshine and flowers, and I have yet to hear a single member of our party who failed to express the sentiment that he or she was sorry to go or would return soon.

**LIKE ONE FAMILY**

The members of the Chamber of Commerce excursion and all other passengers going over and coming home on the steamer were one happy family, and there was music and dancing every afternoon and evening, concerts, a masquerade ball, bridge tournaments and deck games of all kinds.

One hilarious feature was the wedding of Mr. Los Angeles and Miss Honolulu, in which staid business and professional men took part, garbed in most cases in wearing apparel borrowed from their wives' wardrobes. David Llewellyn of the Llewellyn Iron Works, was the groom, John Newton Russell of the Pacific Life Insurance Company was the bride and Rev. A. C. Smither was the officiating minister. Superior Court Judge Frank R. Willis was the groom's father and gave the groom away, and George Henry of Honolulu, disguised as a savage island chief, gave the bride away to Mr. Los Angeles.

**MASQUERADE BALL**

The masquerade ball on the homeward trip was a great success, more than 100 of the passengers appearing in disguise. There were, of course, many costumed as Hawaiians and hula dances were given by G. Elmer Moreland, Frederick I. Richman and John Newton Russell. The prize for the best men's costume went to Ezra Hoyt, as a Julian Eltinge bathing girl, and the women's prize was won by Mrs. Marion McCartney, dressed as a Chinese mandarin.

A feature of the home-coming trip was the presentation by the Chamber of Commerce excursionists on Friday evening of a handsome gold watch to Capt. Poulsen, commander of the vessel, in recognition of his efficient handling of the vessel.

The excusionists at a meeting on the steamer just before docking at Los Angeles formally voted that the liner be known as the Queen of the Pacific, and so notified General Manager Chandler of the steamship company.

**LINER IS REFLOATED**

[BY CABLE AND ASSOCIATED PRESS]

ST. JOHNS (Newfoundland) July 12.—The Canadian Pacific liner Metagama, which went ashore at the harbor entrance yesterday, was refloated today and proceeded for Quebec, where damage suffered in a collision last month off Cape Race will be repaired.

## LAWYERS GO TO LONDON CONVENTION

*Delegation Sailing for American Bar Meeting is Headed by Hughes*

[EXCLUSIVE DISPATCH]

NEW YORK, July 12.—Secretary of State Hughes headed a party of 850 American lawyers and their families who sailed this afternoon on the Berengaria to attend as delegates the American Bar Association convention at London which convenes there the 30th inst., in Westminster Abbey.

In addition, 400 of the A.B.A. party sailed Thursday on the Aquitania, 300 yesterday on the Laconia and another 400 sailed from Quebec today.

Among those on the Berengaria was George W. Wickersham, former Attorney General of the United States, who will make the dedicatory address at the presentation of a heroic statue of Sir William Blackstone to the lawyers of England by the American Bar Association.

Others on the Bergengaria are: Judge Augustus N. Hand; Henry W. Taft, brother of the Chief Justice; Charles S. Whitman, former Governor of New York; Alton B. Parker; Judge Frederick E. Crane; Samuel Seabury; R. E. I. Saner, retiring president of the

Others on the Berengaria are: Mr. Hughes; Wade E. Ellis and Frederick E. Wadham, treasurer of the association.

## COAL COMPANY LOSES SUIT AGAINST UNION

[BY A. P. NIGHT WIRE]

ST. LOUIS, July 12.—A decision of the Eighth Circuit Court of Appeals, filed here today, apparently ended ten years of litigation in which the Coronado Coal Company sought mainly to recover damages from the United Mine Workers of America for asserted destruction of property by strikers in the Arkansas field in 1914. The decision affirms the ruling of District Federal Judge John C. Pollock in favor of the United Mine Workers of America and follows the dictum of the United States Supreme Court. The opinion was written by Judge William S. Kenyon and concurred in by Judges Walter H. H. Sanborn and Robert E. Lewis.




*A Wedding Gift Can Mean So Much*

FORTUNATE indeed is the bride who, when she enters the home of her dreams, finds that someone who understands and loves her has given her a Duo-Art.

The Duo-Art which will summon for her and her friends the very touch of Paderewski, Bauer, Hofmann, the greatest piano masters of the world. A piano of highest grade, does she play herself, it yet brings her the inspiration of those whose playing it has made immortal.

DUO-ART REPRODUCING PIANO

STEINWAY WEBER STECK STEINERT PIANOS AND PLAYERS

The BIRKEL COMPANY
446 South Broadway
The Steinway House

KRAKAUER KURTZMANN STROUD BUSH & GRATZ LAFFARGUE PIANOS AND PLAYERS

(389)

*The Great Stock-Raising Industry*

is covered from every angle in the weekly Farm and Trotter Magazine, issued with the Los Angeles Sunday Times.

*Eye Trouble*

YOUR EYES EXAMINED GLASSES COMPLETE $2.90

¶ An *examination* of your eyes, a *pair* of spherical *glasses*, in a *frame*, *complete* for $2.90. One week only.

¶ *Gold* or *shell frames*, *toric*, *fancy shapes* and *double vision glasses* correspondingly *low*.

¶ In the *early days* the *Chinese* would take *clear pebble stones* and *polish* them down and *use them* for *eye glasses*. They were *quite* successful, *too*. Times *have changed* now. *Science* has advanced to that *point* where *particular people insist* upon having an *Oculist's* examination, knowing that the *best* is *none* too *good* for *the eyes*.

¶ I always *try* to be *reasonable* in my charges. No "drops" used. Some of your neighbors are wearing glasses I fitted.

C. N. HOPKINS, M.D.
Eye, Ear, Nose and Throat Specialist
Suite 201-203-205 Laughlin Bldg.
315 South Broadway
Hours: 9 to 4

ELECTRIC MOTORS
GAS ENGINES
BUFFERS & GRINDERS
AIR COMPRESSORS FOR EVERY PURPOSE
50,000 Satisfied Owners of U. S. Air Compressors
PAINT SPRAY OUTFITS
USED EQUIPMENT
TERMS IF DESIRED
THE U. S. AIR COMPRESSOR CO.
1726 So. Flower St.
LOS ANGELES
Phone ATlantic 4442

Sale at all Baker Stores — G. K. Baker — See Our Windows

*Our Greatest Clearance*

Hosiery Sale

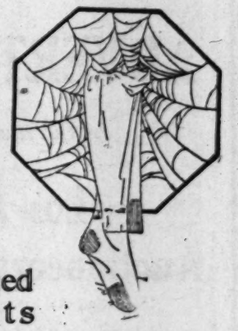
*$2.00 Values, Now*



1.45

3 Prs. for $4

(Your choice of colors, sizes and weights)



All Perfect—All Full Fashioned —Chiffon and Medium Weights

*Colors:* White—Black—Gunmetal—Cordovan—Fog—Atmosphere French Nude—Med. Grey—Beaver—Beige

Come Early Tomorrow and buy a Pair of Each Color!

629-451-410 So. Broadway—412 W. 7th st.—311 W. 5th St. 6664 Hollywood Blvd.

See Shoe Ad on Page 4 — G. K. Baker — See Shoe Ad on Page 4

# SOVIET COURSE TOLD TO CHINA

*Must Apply to Diplomatic Corps for Legation*

*Protocol of 1901 is Cited in Outlining Position*

*Washington Denies Plans for Creating Embassy*

[BY CABLE AND ASSOCIATED PRESS]

PEKING, July 12.—The Russian Legation here will be turned over to representatives of the Russian soviet government only upon application of such representatives directly to the dean of the Diplomatic Corps, the Chinese government was informed today.

Such advice was contained in an answer from the powers who signed the 1901 protocol to the Chinese note of June 27, last. The attitude of the Chinese government as set forth, was that while the Legation was under control of the Diplomatic Corps by treaty, the legation quarter still was Chinese territory. The Russian Legations, it was asserted, was not subject to control of the other powers, although situated in the legation quarter.

**CITE 1901 PROTOCOL**

In today's answer, the protocol power ministers emphasize the peculiar regime of the legation quarter, based on the 1901 protocol, saying that that treaty explained the collective administration of the quarter by the powers, independent of the Chinese government.

In conclusion, the ministers request the Chinese Foreign Minister to act as an intermediary and ask the accredited soviet representative, now in Peking, to enter into direct negotiations with the dean of the Diplomatic Corps, that the matter may be discussed and arrangements made for the actual turning over of the Russian Legation.

Diplomatic relations between China and the soviet were established several weeks ago. The Legation has been in the custody of the Diplomatic Corps since the withdrawal of the representative of the old Czarist government.

**NO PLANS FOR EMBASSY**

[BY A. P. NIGHT WIRE]

WASHINGTON, July 12.—There have been several suggestions that the United States promote its representation in Peking to an embassy, it was said today at the State Department, but there is no present intention of taking such a step. The raising by Russia of its representative to an ambassador had brought the subject to the fore.

Not only does the department, in the absence of specific legislation, lack authority to alter the status of the American envoy in any foreign country, it was said, but no necessity has been seen for a change at Peking under any prevailing circumstances.

Officials explained that the diplomatic relations of the two countries ordinarily are considered "bilateral" in that they are influenced primarily by the action of the principals and not by whatever action may be taken by a third party.

Under the conception, they said the alteration by a third party of the status of its envoy would have no effect upon the policy of the United States in any country.

# SUES HIS MOTHER TO KEEP PEACE

**Texan Whose Wife Had Filed Action for Divorce, Gets Help of Court**

[EXCLUSIVE DISPATCH]

SAN ANTONIO (Tex.) July 12.—A "too helpful" mother-in-law has been enjoined from visiting the home of her son except in sickness of one of the three children or upon permit by the district judge.

Alex Munoz sought the injunction against his own mother when his wife filed suit for divorce. The mother has agreed to leave the couple to their own resources except in cases of illness.

# *SUSPECT IN CELL TAKES IODINE DOSE*

*George Franks, Brought to City for New Trial, Seeks Death; to Recover*

A few hours after he had been brought back to the County Jail from San Francisco to face a new trial on charges of burglary and robbery, George Franks swallowed three ounces of iodine in his cell in what officials believe to have been a suicide attempt.

The prisoner was hurried to the General Hospital, whene antidotes were administered. He will recover. Franks is charged with holding up and robbing E. A. McPherson, wealthy resident of Fort Worth, Tex., of $50,000 in jewelry on November 13, 1922, while the latter was stopping at the Ambassador.

He was tried in Judge Keetch's department of the Superior Court shortly after the crime and convicted, but he appealed his case to the State Supreme Court and the higher tribunal ordered that he be given another trial.

Later he was released on bail but when his case was called about two weeks ago it developed that he had fled. Authorities at San Francisco arrested him there and yesterday he was brought back on a bench warrant issued by Judge Keetch. Deputy Sheriff Collins brought the prisoner to the city.


A FINE PHOTOGRAPH
is usually a good likeness
BUT—
only through the medium of the
AMPICO
can you hear the playing of the world's best pianists faithfully re-enacted. We recommend the Ampico in the
Chickering
and Marshall & Wendell pianos
—TWO STORES—
SOUTHERN CALIFORNIA MUSIC CO.
806-808 S. Broadway-332 S. Broadway
EVERYTHING THAT'S MUSICAL



ADVERTISEMENTS
of the members of the
Los Angeles Auctioneers' Association
can be found in
TODAY'S TIMES
On Pages 6 and 7
Editorial Section



LOS ANGELES HOLLYWOOD SAN FRANCISCO PORTLAND DETROIT

Quality Shoes C. H. Baker Hosiery Economy

Great Semi-Annual Clearance

SHOE SALE

Enters upon its 2nd Week with the Accomplishment of Surpassing All Previous Shoe Offerings Made by C. H. Baker!

The Magnitude of the Collection—The Diversity of the Assortments—The Superior Wearing of the Merchandise—and the Phenomenally Low Prices are Outstanding Features that Explain this Result

*Arrange your plans to be here tomorrow—early!*

63 Different Styles 6.50 to 8.50 Values — $4.85
107 Different Styles 8.50 to 10.00 Values — $6.85
35 Different Styles 10.00 to 11.00 Values — $7.85
195 Different Lines 12.50 to 15.00 Values — $8.85



C2332 — Brown, also black satin. Braided vamp. Reduced from 7.50 — 4.85



"Myra" Fawn Suede, brown trim. Similar style in gray. Reduced from 11.50 — 8.85

Also—Several Thousand Pairs of Short and Discontinued Lines (All sizes but not in every line) Values to 12.50 — 5.00



Reduced from 6.50 — 4.85
"Bambalina," White kid, fawn suede, dull kid, also black satin. Covered LXV or Cuban heel.



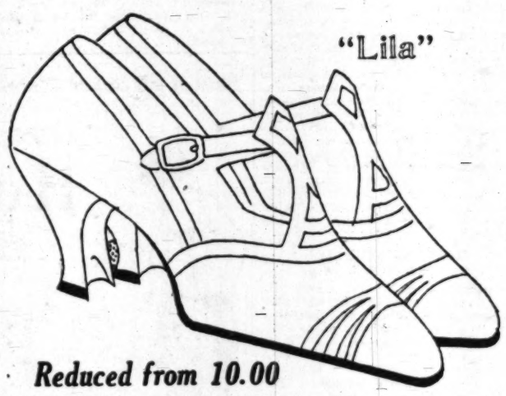
Reduced from 12.50 — 8.85
"Rhoda," Airedale; also gray suede; turn-sole, covered LXV heel.



Reduced from 10.00 — 6.85
"Lullaby," Fawn; also gray suede, kid trim. Covered Cuban heel, also similar style with LXV heel.



Reduced from 6.50 — 4.85
"Pansy," Fawn suede; also gray suede, covered LXV or Cuban heel.



"Lila"
Reduced from 10.00 — 6.85
"Lila," Fawn suede, or gray suede, kid trim; also ivory kid; covered Spanish LXV heel.



"La Ruhe"
Reduced from 13.50 — 8.85
"La Ruhe," Ivory; gray, russet and white kid; also gray or airedale suede and black satin trimming to harmonize.



"Isabelle"
Reduced from 12.50 — 8.85
"Isabelle," tan or gray alligator; ivory or gray kid, covered Cuban heel. Also fawn or gray suede with LXV heel.

See Men's Ad on Page 14

C. H. Baker

629 S. Broadway 451 S. Broadway 410 S. Broadway
412 W. 7th St. 311 W. 5th St.

See Men's Ad on Page 14

Hollywood Shop at 6664 Hollywood Boulevard Open Every Saturday Evening


**QUICK ANSWERS TO QUESTIONS**

Newcomers and tourists who are in doubt as to how to reach any hotel, school, resort, theater, church, hospital, etc., will always receive courteous prompt directions by calling up The Times Information and Resort Bureau. Telephone: MEtpoltn 0700.

**WHERE TO GO—HOW TO GET THERE**

Quick answers to questions regarding resorts, hotels, theaters, schools, depots, etc., may be had by calling up The Times Information and Resort Bureau. Telephone MEtpoltn 0700.

Shoes by Baker Hosiery Recorded



"Myra"

Fawn Suede, brown kid trim. Similar style in satin.
Reduced from 13.50
8.85

Baker!

Diversity
ing of the
ow Prices
his Result
early!

5 Different Lines
0 to 15.00 Values

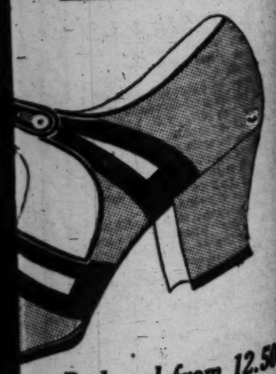
8.85

5.00



Reduced from 6.50
4.85

"...sy," Fawn suede; gray suede, covered or Cuban heel.



Reduced from 12.50
8.85

"..." tan or gray al... ivory or gray kid. Cuban heel. Also gray suede with ...el.

See Men's Ad on Page 14

Evening

GET THERE

...s, schools, depots, etc., may be had by Telephone MEtpoltn 0700.





$5 down
Five dollars a month

5-Piece Queen Anne
Dull Finish Walnut
Dining Set
$69.50

$5 down, $5 month

A very handsome Dining Set—popular Queen Anne style—dull-finished walnut, 42x54-in. full 6-ft. extension table and four cane panel back genuine blue leather seat dining chairs to match—$5 down delivers this set and $5 per month pays.



4-Pc. Mahogany Finish
Living Room Suite
$69.50

$5 Down, $5 Month

Choice of 60-inch davenport table or 24x48-in. library table with drawer and three large rockers with genuine blue leather or rich tapestry full auto seats.

Use Your Credit and Furnish Your Home Now

Goodan-Jenkins
FURNITURE COMPANY Inc
USE YOUR CREDIT
712-714 So. Main St.

## SEVEN TOTS ON ACCIDENT LIST

*Three of Victims Are Near Death from Injuries*

*Auto Strikes Girl and Boy is Hit by Electric Car*

*Iodine Poisons One; Others Taken to Hospital*

Accidents of various natures placed seven children in the Receiving Hospital yesterday, three of them with injuries which may end in their death.

Shirley Scott, 4-year-old daughter of Motorcycle Officer Scott, who himself was recently discharged from the hospital where he had been confined with a broken leg, was struck down by an automobile and seriously injured near the intersection of Forty-eighth street and Second avenue. The machine was driven by Mrs. J. Forgier of 455 West Fortieth Place and the child, according to witnesses, had dashed into the street while at play. She was removed to the Receiving Hospital, where physicians announced her condition as critical. She is suffering from a basal skull fracture.

John de Heras, 11 years of age, of 323 West Avenue Fifty-two, ran in front of a street car near Avenue Fifty-two and Monte Vista street. He was knocked down with such force that his skull was fractured. Two of the fingers of his right hand also were severed and he is believed to be suffering from possible internal injuries. At the hospital police surgeons stated that his condition also was critical.

The third juvenile victim of the day's series of accidents was Willis Rellaford, 9 years of age, of 904 West Thirty-second street. He was run down by a motorcycle ridden by A. Butler and was brought to the hospital to be treated for concussion of the brain and numerous bruises and lacerations. The accident occurred at Thirty-second and Hoover streets.

**LOSES FINGER**

Claude Clayton, 14, of 1018 South San Carlos street, was playing near a sausage machine at 3229 East Thirty-third street. In some manner his hand was caught in the machine and one of his fingers was so crushed that it had to be amputated.

Sent into the bathroom of her home at 1654 North Western avenue to clean her teeth, Aimee Birnbach, 11, mistook iodine for mouth-wash. She was poisoned and hurried to the hospital where police surgeons said her condition was serious.

Little Mike Herrara, 4, was playing near a window at his home at 704 Traction avenue. He tumbled out, falling twenty feet to the ground. He was only bruised, however.

Pascual Ramirez, 6, of 336 Amelia street, the last of the day's child victims, was struck down by an automobile whose driver has not yet been located and suffered a fracture of his left leg and numerous abrasions. The accident happened at Macy street near the Los Angeles River bed.

**NEWSBOY HIT BY CAR DIES OF INJURIES**

A 9-year-old newsboy died at the Children's Hospital Friday as the result of injuries suffered when he was struck by a motor car at Florence avenue and Long Beach Drive, Huntington Park, on the 3rd inst. The dead youth is Ernest McKelvey, son of Mr. and Mrs. John McKelvey of Florence.

Young Ernest, according to the police report, ran into the path of an automobile while answering the call of a customer in another car. For days he hovered between life and death while scores of his small friends and acquaintances sorrowfully waited and hoped. The Coroner will conduct an inquest. Funeral arrangements are in the hands of the Huntington Park Undertaking Company and have not been completed.

## DRUNKEN BANDITS ROB FIVE

*Hilarious Trio Ride Through City Streets in Stolen Auto, Holding Up Angelenos*

A trio of drunken bandits, ranging the streets in a stolen motor car held up and robbed five motorists and pedestrians within two hours early yesterday morning. Detectives were trailing the jovially intoxicated trio last night. Their first victim was John A. Miller of 3915½ South Vermont avenue. They overhauled the motorist in the 1200 block on West Fortieth street, robbed him of jewelry valued at $265 and drove off in his machine, leaving him to pursue his journey home afoot.

Pete Masterson of 1307 De Long street was their next victim. He and a woman companion were sitting in an automobile in front of 411 East Sixteenth street when the trio drove up and in hilarious fashion proceeded to rob him of $185 in jewelry. They did not molest the woman.

As K. C. Bobke approached his home at 2653 Ellendale Place the same three bandits tumbled out of their car and forced him to hand over to them jewelry and cash to the amount of $180. They were still happy and hilarious.

The bandits had sobered up somewhat when they came upon R. H. Chism of 978 East Fifty-third street in front of a house at 4601 South Van Ness avenue. They were somewhat surly and each was armed. From Chism they obtained a watch and $30 in cash.

Their last victim was Harry Miller of 314 1-2 South Spring street. He was standing near a poolroom at Second and Spring streets when the bandits, apparently all sobered up and extremely business-like, drove up in the stolen machine and informed him they were police officers and that he was under arrest. They forced Miller to climb into the car but instead of driving toward the station they set off in the opposite direction.

Miller, alarmed, asked them to show their badges. They responded by laying him out with a blackjack. They robbed him of $12 and then threw him out of the machine.

**ROB OIL STATION**

The efforts of the drunken gunmen were supplemented by the activities of other and sober gangsters during the night.

L. H. Webber, operator of an oil station at Washington street and Griffith avenue, was robbed of $20 by two bandits who drove up to the service station in a car believed to have been stolen.

Two armed thugs hopped on a truck driven by Archie Roberts of 911 Maple avenue as the vehicle was passing the intersection of Twenty-first street and Stanford avenue and robbed the driver of $248.

A little later two gunmen, wearing black masks, held up Abe Pretuzsky in front of his home at 140 North Harvard Boulevard and robbed him of $60 in cash and jewelry valued at about $3000.

A bandit-fare had John Hinton, a taxicab driver, take him to Third street and Crown Hill avenue and there robbed him of $4.

## YEGGS GET JEWELS IN FEED STORE SAFE

James Zagor, proprietor of a feed store at 1209 West Washington street, reported to the University police yesterday that yeggs broke into his office safe during the night and stole cash and jewelry valued at $1075. The plunder included $200 in currency, a $500 diamond pin, a $200 diamond ring and a gold watch and chain.

STOPS PAIN IN FIVE MINUTES

Scientist Perfects Remarkable Formula for Headache, Rheumatism, Side-Pains, Etc.

Thousands of men and women are now stopping any kind of pain almost instantly with a new formula which is said to be far superior to anything ever before produced in a laboratory.

This remarkable formula known as A-VOL (formerly called Sed-A-Vol) is being widely prescribed by physicians, and they say it has no depressing effect on the heart, and instead of reaction, it refreshes and stimulates.

Step into the nearest drug store and get a package of A-VOL for a few cents. Take a couple of tablets right there. If it doesn't stop your pain in five minutes the clerk will return your money.—[Advertisement.

Praised by Great Artists
Lester GRAND
"The Home Grand—a Musician's Piano"

An incomparable achievement, in artistic piano construction—The LESTER Grand—a "Musician's Piano" for the home—owes its sympathetic tone and superb touch to many superior features.

Only Wessel, Nickel & Gross and other highest grade actions are used in Lester Grands.

Many noted musicians and singers own and prefer the LESTER. Among these are Alfred Hertz, formerly musical director, Metropolitan Opera Company, N. Y. and now conductor of the orchestra of the Hollywood Bowl Summer ... Homer, Campanari, Kneisel and others.

Platt has assembled in seven conveniently located music stores the newest models in such world-famous Small Grands as — A. B. Chase, Kimball, Francis Bacon, Kranich & Bach, Lester and Others.



Prices, $495 Up

The Platt Plan of easy payments allows two years or longer to pay. A small payment places a Small Grand in your home immediately.

Season tickets for Hollywood Bowl Summer Concerts.

Phone TR. 3171.
PLATT MUSIC CO. OPEN EVENINGS 620-622 S. BROADWAY SEVEN STORES
231 S. Western Ave. — 6614 Hollywood Blvd.
901 Temple Street — 114 So. Pacific Blvd. Huntington Park.
2200 Brooklyn Ave.
334 Pine Ave. Long Beach

**How To Insert a Times Want Ad**

You can bring it or send it to the Times Main Office, Broadway at First, or to the Times Branch Office, 621 South Spring; hand it to any Times Agent; deposit it in one of the Times Collection Boxes, located in lobbies of principal downtown office buildings, or phone MEtpoltn 0700.

GROCERIES
GROCERY STORES
THEATERS
GARAGES
HOTELS

APARTMENT-HOUSES
CANDY STORES
RESTAURANTS
MANUFACTORIES
FILLING STATIONS

Dry Goods, Banks—these and every other conceivable line of business are advertised under "Business Chances" in

Times Want Ads

**QUICK ANSWERS TO QUESTIONS**

Visitors and tourists who are in doubt as to how to reach any hotel, school, resort, theater, church, hospital, etc., will always receive courteous, prompt directions by calling up The Times Information and Resort Bureau. Telephone; MEtpoltn 0700.

Loans to homebuilders on a monthly repayment plan



Are you going to live the rest of your life under someone else's roof? Why not know the thrill and happiness of home-ownership? Why not break the bonds of "rent slavery" *through the aid of the Bank of Italy?*

If you own the lot—all paid for—and have a part of the money laid by with which to start the house, we'll assist you in financing the balance. You can repay the loan in convenient installments—just like paying rent to yourself.

No intermediate agents—no commissions. You obtain your loan direct from the bank at the normal rate of interest.

*86 Banking Offices in 58 California Cities*

*Resources over $325,000,000.*

Bank of Italy
Savings—Commercial—Trust
Capital and Surplus $22,500,000
Head Office—San Francisco
Southern California Headquarters
SEVENTH AND OLIVE
LOS ANGELES BRANCHES
Seventh and Broadway
Spring and Temple
Pico and El Molino

Don't Get "Fleeced" like the Sheep
Get Full Value for Your Money,
EXTRA PANTS FREE
and OUR MONEY-BACK GUARANTEE!



COMPARE OUR VALUES

*Some* tailors use as good fabrics as we—*Some* as good linings and trimmings, etc.—but *no other* tailor, that we know of, makes suits that can compare with ENGLISH WOOLEN MILLS Values, and gives EXTRA PANTS F-R-E-E! Come and see the largest stock of Snappy New Suitings in the West. All the latest fashionable weaves, in every desirable shade. Save half your clothes cost by buying "The Wear of TWO Suits for the Price of One."

It matters not how you are built! ENGLISH WOOLEN MILLS can tailor your next suit to fit YOU. Don't take chances on getting a "misfit"—let us shoulder that responsibility—WE'LL take all the chances. Every Suit has Extra Pants F-R-E-E and Our Money-Back Guarantee, and costs you less than most tailors ask for one-pants suits, too.



Our Regular $35 $40 $50 Values SUITS TAILORED-TO-YOUR-INDIVIDUAL-MEASURE-

$25 $30 $35

Some Special Patterns Priced a Little Higher for Men Who Want the Best

*Every garment we make is designed by a Master Specialist, from YOUR individual measure, in any style you wish. Expert tailors in Our Own Daylight Workshops build Style and Character into your clothes, using High-Grade Linings and Trimmings only. Compare the garments WE make with those costing much more—then we'll be "Your Tailor."*

YOUR MONEY-BACK cheerfully IF WE CAN'T FIT YOU

THE LARGEST CUSTOM TAILORS IN THE WEST

English Woolen Mills

ENTIRE SECOND FLOOR

OPEN DAILY TILL 6 P.M. OPEN SATURDAYS UNTIL 10 P.M.

355 and 357 South Spring St.
CORNER FOURTH STREET

THE LARGEST CUSTOM TAILORS IN THE WEST

ENTIRE 2D FLOOR

# The Times Free Information AND Resort Bureau

CORNER FIRST AND BROADWAY

In the accommodation and benefit of persons seeking interesting routes of travel, desirable hotels and rest, recreation and recuperation at the seashore or in the mountains. Particulars are furnished by competent attendants and by correspondence to the general public regarding rates and attractions of railroad and steamship lines, hotels and pleasure and health resorts. Descriptive circulars and transportation literature are kept on hand for inspection and distribution. This service is absolutely free. Literature may also be obtained at the Times Branch Office, 621 South Spring Street. Phone MEtropolitan 9700.

MAKE YOUR RESORT AND HOTEL

## RESERVATIONS

FREE OF CHARGE AT

The Times Information and Resort Bureau—
Times Bldg., First Street and Broadway—
—or—
The Times Branch Office—621 So. Spring Street.

Resorts

Come Now **HONOLULU** Hawaii

*The World's Finest Tourist Resort*

Magnificent Steamers Direct from San Francisco and Los Angeles. Sea Bathing, Surf Riding, Splendid Golf Courses, Excellent Motor Roads, Hiking, Etc.

**ALEXANDER YOUNG HOTEL**

Central, palatial, fireproof, extensive roof garden. High-class Cafe and Cafeteria. European plan. Rates $2.50 per day and up.

**MOANA HOTEL**

The world-renowned tourist resort on Waikiki Beach, American plan. Rates on application.

**SEASIDE HOTEL**

On the cottage plan, in grove of stately palms, on the Beach at Waikiki. American plan. Rates $5.00 per day and up.

**Cuddy's Ranch** on **Frazier Mountain** Santa Barbara Forest

A beautiful place, off the beaten track and in a little known vacation land. Four hours from Los Angeles. Eight miles from State Highway, Ridge Route. Come away from care, formality, dress and fashion. Cottage plan hotel for a limited number of guests. Further information gladly given by FLORENCE LOUISE CUDDY, Manager, Lebec, Cal., or Times Information Bureau.

**YOSEMITE** SUMMER CAMP

A Boys' Paradise in America's Wonderland

Busily happy every day in a worth-while way. Swimming, fishing, horseback riding, Indian Field Days, hiking, all sports, military band. Tutoring as desired. Experienced staff. Join now.—See Secretary URBAN MILITARY ACADEMY, Wilcox at Melrose, HE. 7602.

**Yosemite and Mariposa Big Trees**



VIA THE HORSESHOE ROUTE
PIERCE-ARROW TOURING CAR
SERVICE DAILY FROM MERCED
Also Optional Trip via Glacier Point
"IN ONE WAY—OUT ANOTHER"
"Just Like Going In Your Own Car"

For tickets, seats, reservations and everything necessary for the trip see PECK-JUDAH, 732 S. Spring St. Phone MAin 1799.

**YELLOWSTONE**

12-DAY—ALL EXPENSE TOUR

Last tour of the season leaves Los Angeles, July 26.
One day in Salt Lake City
7 Days in Yellowstone
Parties Limited. Full information and literature at
PECK-JUDAH TRAVEL BUREAU
732 South Spring Street.

**TAUQUITZ LODGE** In the San Jacinto Mts.

**Fishing Is Good**

Better roads than ever before—wonderful hiking trips, boating, golf—room and board or housekeeping—see "Times" or Motor Transit—5th and L. A. Sts.—ME. 3850—or address Mr. and Mrs. Robert Elliott, Props., P. O. Keen Camp, Calif.

**SEVEN OAKS** A modern priced American plan resort in the San Bernardino Mountains operating for the entertainment of families and for adults unattended. Address or phone MANAGER SEVEN OAKS, Redlands.

**Seven Oaks Housekeeping Camp—Opens July 1st**

Cabins with sanitary plumbing, completely equipped for housekeeping—Located on the Santa Ana River, one mile above Seven Oaks. Address Manager, Seven Oaks Housekeeping Camp, Redlands, California.

**TOYON CAMP FOR GIRLS**

Catalina Island, three miles from Avalon. Open to all schools. All land and water sports, horse-back riding a special feature this season. Girls may bring their own horses to camp. Tutoring if desired. Regular season July 1 to August 12. Post season August 13 to September 24. Students may enter for shorter time in Post season. For information and circulars, address Mrs. D. F. LAURIE, 1000 W. Adams Street, Los Angeles.

**GLENN RANCH** Hike, Ride, Swim, Fish, Dance—At California's Most Beautiful Mountain Ranch. Hotel and Dining-room. Cabins and tents for housekeeping. Ideal camp and picnic grounds. 42 Miles via Foothill Blvd. Information Bureaus of All Newspaper Offices or write GLENN RANCH, CAL.

**ST. ANN'S INN** Catering to Parties for Luncheons, Dinners and Week-end Outings. Golf. Delicious Table d'Hote Luncheons, 75c. Midday Sunday Chicken Dinners, $1.50. SANTA ANA, CALIFORNIA.

**PARCHER'S** RAINBOW CAMP SOUTH LAKE BISHOP, CAL.

SEE HIGHER CALIFORNIA. Fish where the Fishing is Best in the shelter of the Pines—"way back in the Sierras. Good accommodations. Fishing, Boating, Hiking, Nature Study. Good Auto Road to camp—21 miles from Bishop. Information and Reservations at Information Bureaus or address PARCHER'S RAINBOW CAMP, Bishop, Cal.

**Casa Verdugo Cafe** Mountain and Broad Street at Terminal North Glendale P. E. Line. Phone Glendale 310.

Extra Sunday Chicken Dinner... $1.50

(Special dinner parties, menus arranged.)

**CEDARPINES PARK** Cabin and lodge sites, $75 to $250. Pitch your tent or build to suit your purse. Golf course, plunge, tennis, hiking, fishing. Closest Real Mountain Resort to L. A. hunting, saddle horses. FREE CAMP GROUNDS. Dancing three nights a week in big pavilion. Auto & Houlette, Suite 419, 747 S. Hill. Information Times Resort Bureau, Times Bldg. and 621 S. Spring.

**LAGUNA BEACH TENT CITY**

Right by the ocean. Combining comfort with economy. Tents and Tent Cottages completely furnished for housekeeping. Spend your week-end at this favorite resort. See "Times" Inf. Bur. or address Laguna Beach Tent City, Laguna Beach, Cal.

**LAGUNA BEACH VILLA**

Modern sleeping rooms. Housekeeping cottages fully equipped and with toilet and shower, accommodating from two to six persons. 10 room court for large parties. Dish from Ocean. Delicatessen in connection. Close to all activities. Moderate prices by day, week or month. Telephone Laguna Beach 23 or Times Information Bureau.

**Oakglen Lodge** 5000 Feet. Always Open. P. O. Yucaipa. Phone Redlands. See Times, Peck-Judah, Foster Bureaus.

**HOTEL WAWONA** On the scenic Wawona Auto Road near the Mariposa Big Trees and Yosemite. Golf course in excellent condition. Fishing now at its best. Tennis, Dancing, Swimming, Horseback Riding. Address C. A. Washburn, Manager, Wawona, California.

Resorts




**Yosemite Vacation only $54.50**

—Five full days at Camp Curry (meals and lodging) and transportation and Pullman round trip from Los Angeles.

$50.75 per person if two in lower berth en route.

CAMP CURRY is the favorite vacation headquarters in the beautiful Yosemite. Close to every scenic trail and on the shady side of the Valley. Opportunity for the greatest variety of recreation. Enjoy fishing, hiking, swimming, dancing, splendid meals, interesting evening entertainment. See the famous Camp Curry firefall.

Camp Curry accommodations are most comfortable. Rates very low.

*Make Reservations Now!*
*732 So. Spring St.*
Phone VAndike 0042.
*Free road maps and literature.*

**CAMP CURRY** -Yosemite-

**Andrews' Camp** BISHOP CREEK, CALIF.

Good fishing, good climate, quiet and homelike. Home cooking. Board and tent rooms. Housekeeping cabins and tents. Grocery store, laundry and baths. Prices reasonable. For particulars address F. E. Andrews, Bishop, Cal.

**FOREST GLEN INN TRINITY COUNTY**

A. Dumgard, Prop., P. O. Forest Glen, Calif. In the mountain's paradise of Trinity County, on the South Fork of Trinity River, 32 miles from Red Bluff. Stage connects every day from Red Bluff and Eureka. Excellent fishing for trout and salmon; best of hunting; pack horses available. Impassable ride trips. Rates, per day, $3.50; per week, $21.00. Resort opens May 1; closes November 1. Elevation 2500 feet. Telegraph service.

**BIG BEAR LAKE RESORTS**

**Attention, Vacationists!**

THE FAMOUS BLUE BIRD LODGE is being subdivided—cabins and lots and resort lots sold on easy terms—LODGE WILL CONTINUE AS A RESORT. Information "Times" or Rim of World Resort Bureau, P. E. Station or address Blue Bird Lodge, P.O. Pine Knot, Cal.

**ANDREW'S CAMP—BIG BEAR**

On the South Shore—Housekeeping Cabins—Rooms—Store—Restaurant—Boats and Tackle—Service Station—Center of Amusements—See "Times" or write T. B. Andrews, Prop., P. O. Pine Knot, Calif.

**INDIAN LODGE** Housekeeping Cabins, rooms and tents; running water and hot showers. In a grove of big pines. Central to everything. Phone Bear Valley 38—

**MOON CAMP** Housekeeping cabins—dining-room service—free camping grounds—best trout and bass fishing—boats—fishing tackle—bathing. For reservations phone Big Bear 60.

**Carter's Camp and Subdivision**

Housekeeping Cabins and Store. Close to lake and amusements—Lots and cabins for sale—small payments—Good income property—Camp and Subdivision will continue as a resort. Information—2609 N. Broadway—Phone CApitol 2382.

**STILLWELL'S CAMP, BIG BEAR LAKE**

On Lake front—Hotel accommodations—Housekeeping cabins—Showers and tub—Boats and tackle—General store—Dance Hall—Jazz Orchestra—Pool Hall—Croquet—Tennis—Bathing—Reasonable rates—Reservations—Information Stillwell's Camp, P. O. Pine Knot, Cal., or Times Information Bureaus.

**PINE COURT** ON LAKE FRONT
1 to 3-room furnished housekeeping cabins.

**LITTLE PINES CAMP**, Big Bear Lake. Under new management, close quiet, near lake and everything. Housekeeping cabins, reasonable. See "Times" or Mrs. W. H. Eggleston, Prop., P.O. Pine Knot, Cal.

**PINE KNOT LODGE** BIG BEAR LAKE. A. P. $4.50 day, $28 week up. Reservations, "Times" or Tel. Pine Knot Lodge. U. S. Long Distance via Redlands. Motor Transit Information Bureau. 5th and L. A. Sts. MEtro. 3850, or Pine Knot.

**TAVERN—BIG BEAR LAKE** Information and reservations at our office—303 Grosse Bldg., s. e. corner 6th and Spring. Phone Metropolitan 2438 or see "Times."

**BIG Bear Motor Tours Co.** Will call for you at your home and take you directly to your camp without changing cars. Pierce-Arrow Touring Cars used exclusively. 300 Grosse Bldg. Phone MEtropolitan 2438.

**THE GRIZZLY INN** "Bear Valley's Cocoanut Grove" Only Cabaret, largest Soda Fountain. 12-piece Orchestra—Dancing.

Lv. L. A. for Lake Arrowhead at 7 a.m. and 2 p.m. Daily

All "Rim of the World" Resorts Reached Daily by **"MOTOR TRANSIT STAGES"** Union Stage Depot, 5th and L. A. Sts. MEtro. 3850

Lv. L. A. for Big Bear Lake at 7 a.m., 9 a.m. & Forest Home at 9 a.m. Daily

**SIERRA MADRE MOUNTAIN RESORTS**

**MT. WILSON** Elevation 6000 feet. 3 hours from Los Angeles to hotel on the peak. Strain's Camp in the pines. World's largest observatory open to the public every day. Friday night illustrated lecture and look through the telescope. Get free tickets at 615 Santa Barbara St., Pasadena. Orchestra music and dancing Saturday nights. See 60 towns at night by their lights. Auto road open to the public. Safe and scenic. On central Sundays and holidays. Morning and evening daily stages from Los Angeles and Pasadena. Housekeeping tents, grocery store, cafeteria at camp. Reasonable weekly rates at hotel. Sunday chicken dinner. Make early reservations. Information at all bureaus. MAin 1795 or Fair Oaks 24-F-2. W. E. CORY, Manager.

**ORCHARD CAMP** OPEN ALL YEAR
"Half Way" on the Old Mt. Wilson Trail
P. O., Sierra Madre, Cal.
Phil Hartmann, Prop.
Cabins by Day, Week or Month. Camp Sites to Lease. See "Times" or phone Sierra Madre, Suburban 48—3 Bells.

NOW OPEN—HANSEN'S
**BIG TUJUNGA LODGE**
10 Miles up the Big Tujunga Canyon
HOTEL—CAMPING—SWIMMING—HORSE BACK RIDING—DANCING
P. O. Tujunga, Cal.

**CASA DE MANANA**

Motor down to beautiful Casa de Manana at La Jolla on the main highway. Dance to a superb orchestra, swim, fish or play golf. Then enjoy a realistic bit of "Old Spain" in the picturesque Patio. Casa de Manana, which is just the right distance from town for a delightful week-end trip, specializes in a superior table. For illustrated folder write W. W. Brown, Mgr.

**PINE HILLS LODGE** Elevation 4316 feet. 62 miles from San Diego—100 miles from Los Angeles. Located above the clouds in the picturesque Cuyamaca Mountains. Tree Houses. Cottages. The Lodge. Restaurant Service. Saddle Horses. Boating, Swimming, Fishing, Tennis, Dancing. Moving Pictures Nightly. American Plan. No Camping. Rates $4.50 and $5.00 Daily. Special weekly rates. Meals only 75c, $1.25 and $1.50. Sutherland Stages, 922 3rd St., San Diego or The Times Information Bureau. Ask for illustrated folders.

**Gilman's Relief Hot Springs** European Plan, $1.50 per day and up. Cafeteria and a la Carte Dining Room. Popular prices. Steam Heat and Running Water in all rooms. Natural Hot Mud or Sulphur Sweat Baths for Guests, 50c. Transients, $1.00. Motor Transit Stages twice daily from Union Stage Depot. Information Peck-Judah, Los Angeles Times or phone Gilman Bros., San Jacinto 6811.

# GREENWAY GETS GOVERNOR BOOM

*Democrats Start Movement in Southern Arizona*

*Conservative is Talked of for Nomination*

*Hunt May Make Race Against Corporation Man*

[EXCLUSIVE DISPATCH]

PHOENIX, July 13.—From the southern part of the State is being heard talk of an effort to nominate John C. Greenway as the Democratic candidate for Governor. This seems to have started immediately after the nomination of a conservative candidate for President. Just now Gov. Hunt, representing the Progressive end of the party, is believed sure of renomination unless the conservatives get busy with a popular and well-qualified candidate. Corporation Commissioner A. A. Betts for three months past has been threatening to announce for the Governorship, but still is holding back.

Greenway is of the class denounced by Hunt and his following, for he is a corporation man, manager of the New Cornelia and Calumet and Arizona Copper companies, prominent in the Ahumada and Eruption mining companies of Chihuahua and backer of the Diamond Creek hydroelectric power generation project that has been stopped by the Federal Power Commission and the Federal courts. He has two good war records, as a lieutenant in Roosevelt's Rough Riders and as a lieutenant-colonel of infantry in the World War, while he now is a brigadier-general in the reserve corps.

Though he followed Roosevelt in politics as in war, he has rated himself a Democrat and was willing to take the nomination for Governor that was given Charles B. Ward in the Tucson Democratic conference two years ago, a nomination that finally went to Hunt in a resort to the primaries.

It is not generally known that Greenway was given a complimentary vote for Vice-President in the New York convention, receiving ten of Arizona's half votes, to which were added Minnesota two, New York, two; Virginia, two; West Virginia, one; Porto Rico, one; Alabama, fourteen and Arkansas three; in all thirty.

# *ADVERTISING MEN HAILED IN ENGLAND*

*Delegates Feted Prior to Opening Sessions Monday; Angelenos Bring Oranges*

[BY A. P. NIGHT WIRE]

LONDON, July 13.—More than 1000 American delegates to the international advertising convention burst upon England today.

The leading clubs gave the advertisers a rousing welcome in London and tonight they were tendered a reception and dance at Albert Hall. The Lord Mayor and other functionaries were present. More than 2000 seats have been reserved for the delegates tomorrow at Westminster Abbey.

Mr. Faris will open the convention Monday. The delegates have come from all over the globe, including the Orient. The Los Angeles delegates brought crates of oranges which they will present here.

# *Studio Attache Weds Daughter of Navy Officer*

Richard Donaldson, assistant to the general manager of the William Fox studio, was married Friday to Miss Gladys Leopold of San Francisco. The ceremony was performed by Police Judge Crawford at his home, 1837 West Twenty-first street.

Immediately afterward the couple left for a short honeymoon in San Francisco. They will make their home here.

The bride is the daughter of a naval officer and is well known in Bay City society. Joe Solom of San Francisco and Lena J. Silk witnessed the ceremony.

## SANTA ROSA BOY WINS SCHOLARSHIP IN YALE

**AMERICAN CHEMICAL SOCIETY ANNOUNCES AWARDS TO FIVE OTHERS**

[BY A. P. NIGHT WIRE]

WASHINGTON, July 13.—The American Chemical Society today announced the award of six scholarships at Yale University, including $500 in cash each. Secretary Hoover was head of a committee which selected those to whom the awards were made, and who were among 500,000 students who submitted essays on chemistry.

Winners were Donald L. Vivian, Phoenix, Ariz.; James Cole Reid, Dallas, Tex.; Oliver Chandler Pittman, Commerce, Ga.; Elton R. Allison, Centralia, Wash.; Benjamin Nassau, Hartford, Ct., and Eugene Russell Brownscombe, Santa Rosa, Cal.

The awards were made from funds donated by Mr. and Mrs. Francis P. Garvan to the American Chemical Society in memory of their daughter, Patricia.

## COOLIDGE SYMPATHY WIRED TO GOMPERS

[BY A. P. NIGHT WIRE]

NEW YORK, July 13.—President Coolidge today telegraphed his sympathy to Samuel Gompers, president of the American Federation of Labor, who is at Conev Island recuperating from a nervous breakdown suffered after he appeared before platform makers of the Democratic National Convention. His condition was reported, however, to be improving steadily.

**PARK BACKERS' PICNIC**

"Friends of Our Park" Association held its semiannual picnic in Griffith Park, Vermont Canyon, last evening. Approximately 150 picnickers brought their box lunches with them. Coffee was served by the association. The feature of the evening was an address by Van M. Griffith, City Park Commissioner, on proposed improvements for Griffith Park, chief among which was the establishment of an aviary in the park.

Resorts



**Novel** *Auto tour to Canada*

By road to Bellingham. Then by motor-ferry to Victoria. A 4-hour sail on Puget Sound to an island playground. Stay at the Hotel Empress, luxurious, metropolitan, hospitable. Enquire Canadian Pacific, 605 So. Spring St., or write

*The* **EMPRESS** The Hotel at Victoria, B.C.

NATIONAL CAMP
*CATALINA*

Housekeeping cottages and tents (gas furnished); sleeping tents and rooms; for parties of one to twelve. D. L. CULLEN, Mgr. P.O., Avalon. Phone Avalon 57.

San Francisco Hotels

*Spend your Vacation in* SAN FRANCISCO
STOP AT THE **HOTEL STEWART**

On Geary Street, just off Union Square, close to best stores, cafes, theatres. Good accommodations at moderate rates. Best known meals in United States. Municipal car passes door. Stewart Bus meets trains and steamers. Advisable to make reservations in advance of arrival. Chas. A. and Margaret Stewart, Proprietors.

# *Bicycle Riders of Olden Days Plan to Meet*

Plans have been set in motion for a reunion of nineteenth-century wheelmen, those who were riding bicycles more than twenty-five years ago. Memories of the days when pneumatic tires were unknown and the wheel with a little one behind was called ordinary and the one with the up-and-down motion and the big wheel behind was called a Dinkey Star will be brought back at the reunion.

The date has not been set, but it is expected to be in September. All persons eligible are asked to send their names to F. A. Barnes, care Barker Brothers, or any others of the committee.

## BUILDING RENAMED

**"Cotton Exchange" Will Take Place of "Roberts"**

After August 1, the Roberts Building, 106 West Third street, will be known as the Cotton Exchange Building, it was announced yesterday. The new name, it is stated, is more in keeping with the present tendency and eliminates the confusion arising from many concerns doing business under the name of Roberts.

## GRAUMAN LOTS SOLD TO CHRISTIE REALTY

William S. Holman, treasurer of the Christie Realty Corporation, yesterday announced the purchase of two corner sites in Hollywood from Sid Grauman, for a reported consideration of $105,000. One site is the southeast corner of Cahuenga avenue and Dix street, with a frontage of 103 feet, to cost $75,000. The other was the northwest corner of Cahuenga and Cerritos Place for $30,000. This has a frontage of seventy feet.

Steamships

**GO EAST BY SEA** VIA PANAMA CANAL & HAVANA

REDUCED ROUND TRIP FARES

LARGEST AND FASTEST STEAMERS IN THE INTERCOASTAL SERVICE.
Sailings from Los Angeles
JULY 14—Kroonland
JULY 28—Finland
AUG. 25—Manchuria
510 South Spring Street, Los Angeles or any Authorized Steamship Agent

RETURN BY RAIL

PANAMA PACIFIC LINE

**AUSTRALIA NEW ZEALAND**

Union Line or New Zealand
VIA TAHITI AND RAROTONGA
Sail from San Francisco
"TAHITA" (12,500 tons) ....July 16, Sept. 10
"MAUNGANUI" (12,000 tons) ..Aug. 13, Oct. 8
Pacific Tour South Seas, New Zealand Australia—$265. First Class
For tours, etc., apply Union S. S. Co., 230 California St., San Francisco, or local S. S. and R. R. Agents.

Canadian Australasian Royal Mail Line
VIA HONOLULU AND SUVA
Sail from Vancouver, B. C.
"NIAGARA" (20,000 tons) ...July 30, Sept. 26
"MAKURA" (13,500 tons) ...Aug. 27, Oct. 22
For tours, etc., apply Canadian Pacific Railway, 665 St. Spring St., Los Angeles, or to "Canadian-Australasian Royal Mail Line, 761 Hastings St., West, Vancouver, B. C.

SOUTH AMERICA CRUISE
S.S. RESOLUTE, 20,000 Tons.
From New York, Jan. 24. From Panama Feb. 2. Visiting: Panama Canal, Colombia, Peru, Chile, Straits of Magellan, Argentine, Uruguay, Brazil, Trinidad, Venezuela, Porto Rico.
65 DELIGHTFUL DAYS.
MEDITERRANEAN CRUISE
S.S. SAMARIA, Cunard Line, 28,000 Tons.
From New York, Feb. 4, 1925. Visiting: Madeira, Gibraltar, Spain, North Africa, France, Italy, Sicily, Greece, Turkey, Holy Land, Egypt.
ROUND THE WORLD TOURS
Small parties under personal escort
Departures from San Francisco
Westbound—Sept. 16, Oct. 14.
Eastbound, from New York—Oct. 6, Nov. 15.
Unusual Tour to South Sea Islands, Australia, South and North Africa, Nile, etc.
From San Francisco, Oct. 3.
For BOOKLET NOTIFY
RAYMOND & WHITCOMB CO.
458 So. Spring Street, Room 515
Los Angeles. Tel. BRadbury 2349.

UNIVERSITY QRIENT TOURS
JAMES A. B. SCHERER, Director
ROUND THE WORLD
Sailing September 25. Chrysanthemum month in Japan, November in China and the Philippines, December in "the Golden Cheronese" and Java, January and February in India and Ceylon, March in Egypt, April in Athens and Rome, May in France and England. Partial tours if desired. Best accommodations, reasonable rates. Interpretative lectures en route by the director, just returned from the Orient.
1912 Green St., San Francisco

**AUSTRALIA** Honolulu Samoa "SYDNEY SHORT LINE"

U. S. Mail and Express Steamers, SIERRA, SONOMA, VENTURA, 15,000 tons disp. Rated Lloyds 100A1.
Sailings from San Francisco, July 5, July 29, Aug. 26, Sept. 16, Oct. 7, Oct. 28 and every 21 days.
HONOLULU and ret. 1st cl. $220; SYDNEY and ret. 1st cl. $385; ROUND THE WORLD 1st cl. $1200. Book Now.
OCEANIC STEAMSHIP CO.
2 Pine St., San Francisco or 311 So. Spring St., L. A. Send for picture folder.

**5th Around the World Cruise**

Jan. 20th; westward, by specially chartered new Cunard Anchor "California," oil burning, 17,000 tons; $1250 up, including hotels, guides, drives, fees. Visiting Panama Canal, Los Angeles, 18 days Japan and China, Java, option 15 days in India, Cairo, Jerusalem, Athens, Europe, etc. Stop overs in Europe with both cruises.

**21 a Mediterranean Cruise, Jan. 31** specially chartered new Cunarder "Laconia" (oil burning) 20,000 tons, $600 up, including drives, guides, hotels, fees. 17 days Palestine and Egypt. 600 to 700 passengers expected on each cruise

Ferguson S. S. Agcy., 751 So. Spring St. Frank C. Clark, Times Bldg., New York.

**Continental Travel Bureau** Commodore Hotel, 1203 W. 7th St. Phone DUnkirk 1160.

Complete personal service by experienced world traveler in booking for all Steamship lines, railroads, hotels, etc. Now booking for World Cruises. Personally directed South American tour party now forming.

**YALE and HARVARD To San Francisco**
Sailings Tues., Thur., Fri. and Sat.
**To San Diego**
Sailings Wed., Thurs. and Sun.
LOS ANGELES STEAMSHIP CO.
517 S. Spring St. Tel. VAndike 2421.

# *Bride Is Wed to Pilot Who Flew Her Here*

Miss Ruth Elder, Atlanta, Ga., aviatrix, and George Haldeman, pilot, who flew her here from Atlanta, were married yesterday afternoon at the home of Mrs. Elder's mother, Mrs. Ruth Elder Hall, 1000 Alvarado terrace. Rev. Dr. Clarence Reynolds, pastor of the First Methodist Episcopal church, officiated.

Steamships

# SAILINGS TO EUROPE

American Line
Joint Service
White Star Line
New York-Plymouth-Cherbourg-Hamburg
*ARABIC ..... †Aug. 2 †Sept. 2 †Oct. 7
MINNEKAHDA ..... Aug. 9 Sept. 11 Oct. 16
*MONGOLIA ..... Aug. 16 Sept. 18 Oct. 23
*PITTSBURGH ..... †Aug. 23 †Sept. 23 †Nov. 4
*Via Cherbourg, Southampton.

Atlantic Transport ... 510 S. Spring St., L. A.
New York to Cherbourg-London
MINNEWASKA (new) ..... July 26 Aug. 30
MINNETONKA (new) ..... Aug. 2 Sept. 6

Cunard Line ... 504 Market St., S. F.
New York to Cherbourg and Southampton
AQUITANIA ..... Aug. 6 Aug. 27 Sept. 17
BERENGARIA ..... Aug. 13 Sept. 3 Sept. 24
MAURETANIA ..... Aug. 30 Sept. 20 Oct. 1
N. Y. to Cobh (Queenstown), Liverpool
SAMARIA (new) ..... Aug. 2
FRANCONIA (new) ..... Aug. 9 Sept. 13 Oct. 11
LACONIA (new) ..... Aug. 16 Sept. 6 Oct. 4
SCYTHIA (new) ..... Aug. 23 Sept. 20 Oct. 18
Boston to Cobh (Queenstown), Liverpool
SAMARIA (new) ..... Aug. 2 Sept. 6 Nov. 6
SCYTHIA (new) ..... Aug. 16 Sept. 20 Oct. 18
Boston to Londonderry, Liverpool, Glasgow
*COLUMBIA ..... Sept. 13
N. Y. to Plymouth-Cherbourg-London
*LANCASTRIA ..... Aug. 9 Sept. 13 Oct. 25
*BARONIA ..... Aug. 16 Aug. 27 Nov. 8
*VALANIA (new) ..... Aug. 23 Oct. 11
Quebec to Cobh (Queenstown), Liverpool
*CARONIA ..... Aug. 7 Sept. 4 Oct. 4
*CARMANIA ..... Aug. 21 Sept. 18 Oct. 18
Montreal-Plymouth-Cherbourg-London
*ANTONIA (new) ..... July 26 Aug. 30 Oct. 4
*ALSONIA (new) ..... Aug. 2 Sept. 4 Oct. 11
*ANDANIA (new) ..... Aug. 16 Sept. 20 Oct. 25
Montreal-Glasgow
*ATHENIA (new) ..... Aug. 1 Aug. 29 Sept. 26
CASSANDRA ..... Aug. 8 Sept. 5 Oct. 3
*SATURNIA ..... Aug. 15 Sept. 12 Oct. 10

French Line ... 690 Montgomery St., S. F.
New York-Plymouth-Havre-Paris
PARIS ..... July 23 Aug. 30 Sept. 18
FRANCE ..... July 30 Aug. 27 Sept. 17
LAFAYETTE ..... Aug. 16 Sept. 27
New York-Havre-Paris
*ROCHAMBEAU ..... Aug. 6 Sept. 8 Oct. 4
*SUFFREN ..... Aug. 13 Sept. 13 Oct. 18
*LA SAVOIE ..... Sept. 3 Oct. 18 Nov. 15
*DE GRASSE ..... Sept. 3 Oct. 7 Nov. 4
New York-Vigo (Spain)-Bordeaux
*ROUSSILLON ..... July 29 Sept. 9 Oct. 21
*LA BOURDONNAIS ..... Sept. 30 Nov. 11
Boston (Texas) to Havre
*DE LA SALLE ..... Sept. 14 Nov. 14
*NIAGARA ..... Oct. 14 Dec. 14
Hamburg-American Line
(See United American Lines)

Holland American Line ... 401 Market St., S. F.
N. Y. to Plymouth, Boulogne, Rotterdam
*EDENDAM (new) ..... July 26 Aug. 30 Oct. 4
*AMSTERDAM ..... Aug. 2 Sept. 6 Oct. 11
*ROTTERDAM ..... Aug. 16 Sept. 20 Oct. 25
VOLENDAM (new) ..... Aug. 23 Sept. 27 Nov. 1
EDENDAM ..... Sept. 13 Nov. 22
Direct Passenger Service
From Pacific Ports to Europe

Italian Line (U. S.) ... 17 Columbus Ave., S. F.
N. Y. to Naples and Genoa
CONTE ROSSO ..... Aug. 9 Sept. 13 Oct. 18
CONTE VERDE ..... Aug. 30 Sept. 27 Nov. 1
Italian Line (N.S.U.) ... 1 Columbus Ave., S. F.

Further Information from Companies' Offices or Local Steamship Agents

**Travel to NEW YORK** by PACIFIC MAIL the vacation route



LAZY hours in cool breezes on broad promenade decks; cozy chats in the luxurious lounges, organized sports and entertainment to claim every moment; captivating jaunts ashore in historic and romantic Mexico, Central America, and Cuba—a whole day at gay Havana—this leisurely pleasure-cruise on a Pacific Mail steamer offers relaxation, exhilaration, education.

Modern American steamers of 10,000 tons. All outside —only two beds in a stateroom (no upper berths or bunks) fan in every stateroom—world-wide wireless—dining room all breezes, salt water swimming tanks.

| Next Sailings | From San Francisco | From Los Angeles |
|---|---|---|
| S. S. ECUADOR | July 23 | July 24 |
| S. S. VENEZUELA | Aug. 6 | Aug. 7 |
| S. S. ECUADOR | Sept. 10 | Sept. 11 |

Tickets and information from any Steamship, Tourist, Railroad Agent or

PACIFIC MAIL STEAMSHIP CO.
508 California St., San Francisco · 503 South Spring St., Los Angeles

**$425.00 UP ALASKA $425.00 UP**

**THE ARCTIC—SIBERIA**

A wonderful 40-Day cruise to America's most beautiful vacation land. Steamer Buford sails from San Francisco July 23, via Inside Passage for Ketchikan, Taku Glacier, Juneau, Cordova, Seward, Alaska, Dutch Harbor, St. Michaels, Nome, Arctic Ocean, East Cape (Siberia), St. Lawrence Island. Only a few reservations left.

*Wire immediately for details or reservation.*

Jerome-Davis—513 S. Spring St., Los Angeles, Agents
ALASKAN-SIBERIAN NAVIGATION CO.
110-B Market St. San Francisco

**$982 Around the World**

LEAVING LOS ANGELES FORTNIGHTLY

Cheaper than staying at home. First class throughout. Two in a room. Los Angeles back to Los Angeles. Modern burning steamers, 21,000 tons dis. Luxurious accommodations. Good for two years, stopovers allowed anywhere. Send for booklet.

EUROPE HONOLULU SOUTH AMERICA

Get your tickets from Mr. Robertson, who has made the rounds of the World, 116 times across the Atlantic. He can tell you when to go and how to get there. Phone 827-913 for literature. Free passport blanks.

D. F. ROBERTSON
714 Hibernian Building

**SAN FRANCISCO to the Orient** *on U.S. President Ships*

New American-built oil-burners, 535 feet long, 21,000 displacement tons.
The Sunshine Belt
*Honolulu, Yokohama, Kobe, Shanghai, Hong Kong and Manila.*

| | | |
|---|---|---|
| PRES. WILSON | July 22 | Sept. 30 |
| PRES. LINCOLN | Aug. 5 | Oct. 14 |
| PRES. CLEVELAND | Aug. 19 | Oct. 28 |
| PRES. PIERCE | Sept. 2 | Nov. 11 |
| PRES. TAFT | Sept. 16 | Nov. 25 |

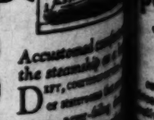
*Sailings every 14 days thereafter*

PACIFIC MAIL S.S. CO.
508 California St., San Francisco, Cal.
503 So. Spring St., Los Angeles, Cal.
or Local Agents
*Managing Operators for* United States Shipping Board

**ROYAL MAIL**
*"The Comfort Route"*
Cabin Class to Europe

By famous "O" steamers, unsurpassed for comfortable and economical transatlantic travel.

New York, Cherbourg, Southampton
Hamburg, Plymouth, Belfast, Greenock
Also Direct Passenger Service. Regular Sailings From California to Europe.
For sailing dates, rates, etc., apply to The ROYAL MAIL STEAM PACKET CO.
570 Market St., San Francisco, or local agents.



across the

Accustomed as we are to the steamship of the present day, it is difficult for us to realize the hardships of the early days of steam navigation. Even the voyage across, a never-failing source of interest to the thoughtful traveler, was fraught with many dangers. Through branch offices, branch stores and agencies, we distinguish the Resolute, Ranger, Ballin, and Deutschland, together with the splendid cabin steamers Columbus, Thuringia, Westphalia and Mount Clay to Hamburg via Cherbourg, Southampton. For sailings and reservations, see your local agent or write to 570 Market St., San Francisco, Cal.

UNITED AMERICAN LINES, Inc.
HAMBURG AMERICAN LINE



**ARE KNOWS O HARD TIMES**

**r's Report Shows Gain in All Districts**

**of Highway Paving ds Due This Year**

**rville Rotarians Devote rum to Conservation**

ZA, July 13.—Despite the "hard times" Tulare made a gain slightly in excess of $200,000 in the 1924 report given by Thomas H. Blair, assessor. Mr. Blair and his staff had expected a decline in the total.

The valuation of the county for the year is given at $68,- for realty and improvements as compared to $68,256,445 last year, with operative property of $5,473,530 or $314,320 more than last year. Grand total assessment for the county is $77,-

city in the county showed gain in realty and improvements, Dinuba, which showed a de- of $49,310, which, according

**FILM H USHED IN BUFFA**

from Famous Star Says to Coso Volcanic Iron Medicinal Mud



Coso Hot Spri

Trinity 2885




Like a King T

Ancient Egypt inv lain enamel and fash jewelry. Modern A to adorn her dainty ki

Note the lustrous Wedgwood's porcela hard, smooth, easy to beautiful—presents r wears and wears and gleaming with jewel-lik

Sold by leading

Holbrook, Merrill and Stetson Distributors So. Cal. Wedgewood parts always

amships
S TO EUROPE
New York to Naples and Genoa
ITALIA
ITALIA
COLOMBO
North German Lloyd
New York-Plymouth-Cherbourg-Hamburg
COLUMBUS
GUTENFELS
MUENCHEN
New York-Plymouth-Bremen
STOCK
*LETTOW
*S. VENTANA
BERNEN
Red Star Line
New York-Plymouth-Cherbourg-Antwerp
*ZEELAND
*FRIESLAND
LAPLAND
Royal Mail
N. Y. to Cherbourg-Southampton
*ORCA
*ORBITA
New York to Plymouth-Cherbourg-Hamburg
*ORDUNA
Scandinavian American Line
N. Y. to Denmark-Sweden
United States
*HELLIG OLAV
*OSCAR II
FREDERIK VIII
Swedish American Line
New York to Sweden, Norway, Denmark and Germany
*KUNGSHOLM
*STOCKHOLM
DROTTNINGHOLM
Transatlantica Italiana
New York-Plymouth-Cherbourg-Naples-Genoa
DANTE ALIGHIERI
GIUSEPPE VERDI
United American Lines
Joint Service with Hamburg American Line
N. Y.-Cherbourg-Southampton-Hamburg
*RELIANCE
*ALBERT BALLIN
RESOLUTE
*DEUTSCHLAND
*CLEVELAND
†Omit Cherbourg.
N. Y. to Hamburg Direct
*NAJADE
*MOUNT CLAY
*WESTPHALIA
*PHOENICIA
United States Lines
New York to Cherbourg-Southampton-Hamburg
LEVIATHAN
N. Y. to Plymouth, Cherbourg, Hamburg
G. WASHINGTON
*REPUBLIC
PRES. ROOSEVELT
*AMERICA
PRES. HARDING
†Omits Plymouth. Calls at Queenstown.
‡Omits Plymouth. Cherbourg and Southampton.
White Star Line
New York to Cherbourg-Southampton
Calls at Queenstown.
OLYMPIC
HOMERIC
MAJESTIC
New York-Cobh (Queenstown)-Liverpool
CELTIC
ADRIATIC
GEORGIC
BALTIC
CABIN STEAMERS.
Companies' Offices or Local Steamship Agents.

N YORK
IFIC MAIL
ication route
PACIFIC MAIL S.S. CO.
on broad promenade
luxurious lounges, ob-
inment to claim every
nts ashore in historic
Central America, and
y Havana—this leis-
Pacific Mail steamer
ion, education.
mers of 10,000 tons. All outside cabins
aroom (no upper berths or bunks)—electric
-world-wide wireless—dining rooms open to
imming parks.
From San Francisco
From Los Angeles
July 22
Sept. 1
Oct. 2
from any Steamship, Tourist, Railroad Agent, or
AIL STEAMSHIP CO.
ancisco • 503 South Spring St., Los Angeles

LASKA $425 UP
CTIC—SIBERIA
ay cruise to America's most beauti-
Steamer Buford sails from San
via Inside Passage for Ketchikan,
uneau, Cordova, Seward, Akutan,
t. Michaels, Nome, Arctic Ocean,
ria), St. Lawrence Island. Only a
left.
ately for details or reservations.
S. Spring St., Los Angeles, Agts.
BERIAN NAVIGATION CO.
San Francisco, Cal.

ound the World
S ANGELES FORTNIGHTLY
First class throughout. Unsurpassed
ine. Luxurious accommodations.
ds. Send for Literature.
e allowed anywhere.
OLULU SOUTH AMERICA
Robertson, who has made six trips Around the
Atlantic. He can tell you where to go and how
for literature. Free passport information.
F. ROBERTSON 4th and Broadway

$500
ft.
Trips"
across the Atlantic
Accustomed comforts on the steamship as at home
DEPT, courteous service
across,—never-failing
thoughtfulness and comfort,
tinguish the de luxe
RESOLUTE, RELIANCE,
BALLIN, and DEUTSCHLAND
gether with the splendid
cabin steamers CLEVELAND
THURINGIA, WESTPHALIA
and MOUNT CLAY they
quent sailings from New York
Hamburg via Cherbourg
Southampton.
For sailings and rates apply
525 — United American Lines
Local Steamship Agents.
UNITED AMERICAN LINES
(HARRIMAN LINES)
HAMBURG AMERICAN LINE



## ARE KNOWS HARD TIMES

### t's Report Shows Gain In All Districts

### of Highway Paving Due This Year

### ville Rotarians Devote ours to Conservation

, July 12.—Despite the "hard times" Tulare made a gain slightly in ex- $200,000 in the 1924 re- by Thomas H. Blair, Mr. Blair and his had expected a decline in total.

valuation of the coun- year is given at $68,- by realty and improve- ered to $63,266,445 operative prop- or $314,220 last year. Grand total for the county is $77,-

ity in the county showed realty and improvements, Visalia, which showed a de- 64,418, which, according to Mr. Blair, was due to a cut of 50 per cent in the assessments on the hold-over raisin stocks in the Sun-Maid plant in that city amounting to that figure, and is no reflection upon the city itself.

Visalia, the county seat, shows the greatest gain, an increase of $208,330 from $5,525,800 in 1923 to $3,734,630. Completion of the Bank of Italy Building in Visalia since last year accounts for most of this increase.

Porterville is second with a leap from $2,753,960 to $2,849,400, or an increase of $95,440. Tulare increased its assessment $77,860, or from $2,549,590 in 1923 to $2,627,450 in 1924. Exeter increased from $927,745 to $965,660 in 1924. Lindsay increased from $1,670,160 to $1,674,760, or $4600.

Property outside the incorporated limits of the cities shows an increase of $159,930, or from $54,563,880 to $54,723,810. Operative property not used in calculating county tax rates increased $314,220, or from $1,017,070 to $1,018,370 for inside operative and from $7,144,240 to $7,457,160 for outside operative.

**BONDS COME DUE**

VISALIA, July 12.—This year Tulare county must begin to "pay the piper" for its wonderful county paved highway system, for which $2,200,000 was voted several years ago. The first bond principal becomes due this year and every year from now on and including 1940 an annual payment of $137,500 plus the interest will have to be raised to pay off bonds. Interest at the rate of $110,000 annually has been paid regularly since the bonds were issued and this interest will decrease as the bonds are paid.

Tulare county's roads cost more money than the $2,200,000, the balance being raised by direct tax. This problem is causing considerable worry to the Supervisors, who must add 21 cents on the $100 valuation to the tax roll to meet it and who wish to keep the total down to at least what it was last year.

Tulare county ranks fourth in all the counties of the United States in mileage of concrete highways, having 300 miles, of which sixty-three are State road.

**OFFICER GOES TO JAIL**

VISALIA, July 12.—E. C. Stanton, formerly an operative of the Tulare county prohibition squad, arrested on June 30 and charged with possession of intoxicating liquor and with being intoxicated, was given his freedom on the possession charge in a jury trial before Justice J. S. Clark.

Stanton entered a plea of not guilty to the first count and pleaded guilty to being intoxicated, for which he was given fifty days in the County Jail. He is now an inmate there.

**TALK CONSERVATION**

PORTERVILLE, July 12.—Conservation—mighty word of the hour—formed the basis for interesting discussion by Porterville Rotarians in regular session.

Subjects discussed were: "Conservation in Life Insurance," T. B. Coull; "Conservation of Water in Agricultural Work," I. H. Althouse; "Conservation of Wild Life," C. F. Lloyd; "Conservation of Political Energy," J. A. Milligan; "Conservation of Life and the New Auto Headlight Law," B. B. Kreider; "Why You Should Spend Your Vacation in Tulare County, or Patronizing Our Own Parks," H. C. Carr.

E. R. Clemens acted as program chairman, while W. E. Shippey presided over the meeting. The club went on record as favoring any movement for conservation of our water supply.

**GOES TO SOUTH AMERICA**

EXETER, July 12.—Gordon T. Wilcox, former candy merchant of Exeter and Visalia, accompanied by his young son and daughter, Dale and Virginia, sailed for Valparaiso, Chili, South America, on the 5th inst. from the East, according to information received in Exeter.

Wilcox, a candy expert, recently went East and secured a position as superintendent of the candy department of an exporting company. He will be stationed in South America for three years.

The late Mrs. Wilcox will be remembered as Miss Cecil Griggs, oldest daughter of Mr. and Mrs. M. C. Griggs of this city.

**GOOD PLUM MARKET**

EXETER, July 12.—Reports being received from some of the early plum growers are very encouraging, in some cases the prices going as high as $100 per ton and more. This evidence of the market in the East holding up is most pleasing to growers of this section, who are generally taking a more optimistic view of the fruit situation. Exeter is rapidly developing into a well known fruit center.

**DOCTOR'S WIFE SUES**

LINDSAY, July 12.—Mrs. Alice Tourtillot of Lindsay has filed suit for divorce against her husband, Dr. W. W. Tourtillot, now of Porterville. Mrs. Tourtillot declares that her husband not only has deserted her but has been "keeping company" with another woman, whose name is not mentioned. She adds that his practice as a physician and surgeon nets him $1000 a month and she asks $65 per month alimony.

The couple were married in San Francisco August 28, 1907.

**CLOSE REST COTTAGE**

TULARE, July 12.—The Rest Cottage of the Community Service League, maintained for some months past on East Tulare street, will be closed on the 15th inst. This decision was made by the directors when it was found that patronage of the cottage was not sufficient to warrant upkeep and justify current expenses.

Household furniture in the cottage will be sold to the public and the proceeds given to a worthy charity. The property committee includes Mrs. H. Newby, chairman; Mrs. H. C. Evans, Mrs. C. W. Cobb, Mrs. W. T. Dixon, and Mrs. Kate Hesse, treasurer.

## MAKE CROP SURVEY

**Government Bureau to Open In Fresno**

FRESNO, July 12.—Offices will be opened in Fresno by the Bureau of Agricultural Economics of the United States Department of Agriculture, according to word received by the Fresno county Chamber of Commerce. One of the first acts of the bureau, which will be opened within a short time, will be to make a survey of the crop conditions and the marketing facilities of the San Joaquin Valley.

The bureau will co-operate with the marketing agencies in California and will aid in the distribution of deciduous fruits. The selection of Fresno was made voluntarily by the Department of Agriculture. Both Fresno and Sacramento had been considered as the places in which to place the branch.

**AUDIT COUNTY BOOKS**

FRESNO, July 12.—The grand jury has decided to have a thorough audit made of all the books and departments of Fresno county. The auditing committee of the jury has asked the District Attorney to draw up a contract with a local accounting firm. The audit made by an accountant employed by the grand jury last year is said to have been unsatisfactory in many respects.

"THE Scenic Line of the World." Royal Gorge Route offers Back East Excursions May 23 and after. Stopovers all points. See Yosemite, Salt Lake and Great mountain scenery. D. & R. G. W., 507 South Spring.

## CHANCE TO LEARN LINOTYPE TRADE

Linotyping is one of the best-paid trades. It is easily learned by the average man or woman. There is a great scarcity of linotypers throughout the United States. For price of tuition and other information, inquire at 419 Wilcox Building or telephone 825-837.

## FILM HERO ISHED IN BUFFALO STAMPEDE

### from Famous Star Says Rapid Recovery Due to Coso Volcanic Iron Water and Medicinal Mud Packs



### *Reel Hero Saves Heroine*

PONCA CITY.—David Dunbar, leading man in "Trail Dust," motion picture being filmed on the 101 ranch, near here, was today credited with saving the life of Miss Sidna Beth Ivins, leading lady of the company, during a buffalo stampede being staged yesterday as a scene in the film.

The two players were caught in a deep gully as the buffalo descended upon them. Dunbar lifted Miss Ivins to a point of safety but he was unable to get out of the gully. He sought safety in a wash and succeeded in escaping with many painful bruises and scratches and a fractured arm.— FROM OKLAHOMA CITY TIMES.

Coso Volcanic Iron Water has given this great athletic star Health and Vitality and will you. Free your body of Acid Stomach, Indigestion, Torpid Liver and Low Vitality. Coso Clay relieves Neuritis, Inflammation and Skin Eruptions. Full Course of Treatment of Water and Mud $26.00. Single Bottles Water, $1.25. Single Jar Clay, $3.00. For sale by all Owl and Sun Drug Stores and other reliable Druggists or

Coso Hot Springs, Inc.
544 S. Hill St.
Phone 2885




Like a King Tut Jewel

Ancient Egypt invented porcelain enamel and fashioned it into jewelry. Modern America uses it to adorn her dainty kitchens.

Note the lustrous beauty of Wedgewood's porcelain enamel—hard, smooth, easy to clean. It's beautiful—prevents rust—and it wears and wears and wears, still gleaming with jewel-like luster.

Sold by leading dealers
Hellman, Merrill and Stetson, Los Angeles Distributors So. Cal. and Ariz.
Wedgewood parts always obtainable

cial Representative WANTED

California company doing a national an opening in Eastern States for a sales who has had experience in selling direct to branch offices, branch stores or agencies— a large force of salesmen.

an unusual opportunity for a man who has the experience required—and is prepared to one city to another until at least fifteen established in the Eastern States.

the requisite qualifications, he may look for- promotion as general sales manager with head- in California.

give detailed account of past experience, them for believing you can qualify for the

kept confidential. Applicants who measure appointments will be granted personal interview

Box 64, Times Office.

ESTABLISHED 1870
LOS ANGELES FURNITURE CO.
COMPLETE HOME FURNISHERS
720 722 SOUTH HILL STREET

54th Anniversary SALE

Our Entire Stock
(With Exception of a Few Lines Where the Price Is Set by the Manufacturer)
At Reductions of
10% 25% 33⅓% 50%
—and in some instances MORE THAN 50%!
Here are Just a Few of the Many Items:—



Gate Leg Table $26.75
Brown mahogany finish with 35x48 top. Regular price $36.50.



Davenport Table $24
Antique Mahogany, 30x54. Regular price $31.50



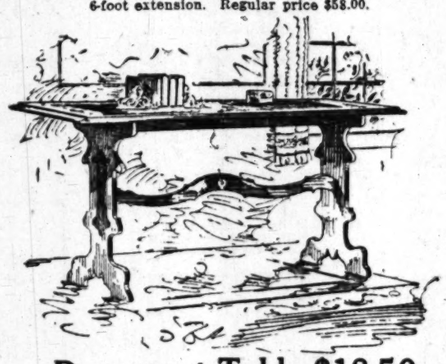
Tudor Rocker or Arm Chair $16.50
Mahogany finish with large roomy spring seat covered with tapestry. Regular price $23.00.



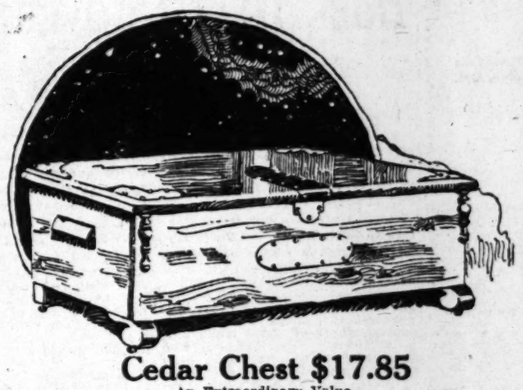
Dining Room Table $45
Queen Anne Style—combination Walnut or Mahogany—size 42x54—6-foot extension. Regular price $58.00.



Dining Room Table $36
Queen Anne Style in Walnut or Mahogany. 6-foot extension. Regular price $50.00.



Davenport Table $18.50
Italian Style in Antique Mahogany. Regular price $24.50.



Cedar Chest $17.85
An Extraordinary Value.

—FUTURE PAYMENTS—

## *Home Gardens and Fruit Trees*

As well as the professional side of agriculture, are covered by the TIMES FARM AND TRACTOR MAGAZINE. It is doubly interesting because written exclusively for local conditions.

## QUICK ANSWERS TO QUESTIONS

Newcomers and tourists who are in doubt as to how to reach any hotel, school, resort, theater, church, hospital, etc., will always receive courteous, prompt directions by calling up The Times Information and Resort Bureau. Telephone: MEtpoltn 0700.

# SCOUTS FACING COURT-MARTIAL

*Sterner Action Predicted in Philippines Mutiny*

*Offenses More Serious Than at First Supposed*

*Gov. Montilla Ordered to Quit Secret Order*

[BY CABLE AND ASSOCIATED PRESS]

MANILA, July 13.—Military headquarters today issued the following statement in commenting on its change of policy toward members of the Philippine Scouts who recently refused duty at Fort McKinley.

"Following a careful review of the proceedings of the boards of officers charged with investigation of the unfitness for retention in service of individual Philippine Scouts involved in disturbances at Fort McKinley, it has been decided that the testimony in many cases indicates their insubordination was much more active than at first supposed. In virtually all cases under consideration, the individuals before the boards exhibited an attitude of disrespect and defiance and expressed themselves as fully cognizant of the grave military aspect of their offense.

"Indications are that a considerable number of the 306 men so conducted themselves as to render inadvisable the maximum penalty assessed by the boards, namely, discharge without honor but with full pay and allowances.

"Action on the proceedings of all the boards in these cases therefore has been suspended pending further investigation with a view to trials by courts-martial where necessary.

"It is impracticable at present to state how many will be tried, but it is expected eventually that a large proportion of those soldiers whose elimination has been recommended by the boards, will come before military courts."

**GOVERNOR REPRIMANDED**

[BY CABLE AND ASSOCIATED PRESS]

MANILA, July 13.—Gov. Gen. Leonard Wood, returning from an inspection trip to the Southern Islands of the Philippine archipelago, announced he had ordered Gov. Montilla of the province of Occidental Negros to sever his connection with a secret society known as the "Kusog Sang Imol."

This society, it is alleged, has encouraged a series of crimes recently in the Governor's province, such as the burning of cane fields and the beating of members of rival societies.

General Wood told Montilla that a government official should not be a member of an organization which sanctioned violation of the law.


**Rancho Santa Fe**

One year ago a distinctive plan, now planting hundreds of acres of orchards and building beautiful homes. Southern California's outstanding development success, a place for comfort, production, profit and increased values.

Printed matter and full particulars on request.

**Santa Fe Land Improvement Company**

A. B. HARLAN

407-8 Security Building, Fifth and Spring Sts., Los Angeles, Cal.

Or go direct to RANCHO SANTA FE, Del Mar, Cal.





**For Sale By Owner**

Beautiful new 4-room house, bath, electric lights, hardwood floors, ice box, gas water heater, screens, large garage, fence, shrubbery, lawn and amenities all over. 2 blocks from Post Office, lot 50x140 on paved street, an ideal location, will sell for $6100.00, terms, rents for $45.00 per month. Nice place for children, city and country in one place in La Mesa, Calif., at foothills, fine mountain view, 8 miles from city limits of San Diego. Other property, telephone Main 745.

849 10th Street, San Diego, Calif.


# DORRIS VISIONS ACQUITTAL

*Telegram from C. C. Julian Asserting Meyer Debt to Long Beach Man Raises Defense Hopes*

Hope of a speedy acquittal, once his trial on a charge of murder gets under way, visited Charles W. Dorris, Long Beach apartment-houses owner charged with killing his wife and Henry Dietrick Meyer, in his cell at the County Jail yesterday afternoon.

Dorris was more confident, during the afternoon, of being proved innocent of the charge than at any previous time. His confidence was based on a lengthy telegram from C. C. Julian, oil promoter, which indicated that Meyer was indebted to Dorris at the time of the tragedy.

**SAYS HE TOOK NOTES**

Julian is in New York City. He had read of the plight of Dorris, his friend and former business associate.

"I have just read in Los Angeles papers a full account of the Meyer-Doris trouble," the telegram stated. "Henry Meyer and Charles Dorris were both intimate friends of mine. Early this year Charles Dorris showed me a note he held from Henry Meyer. Charles Dorris on several occasions got loans from men to the extent of $2000 to $4000 for Henry Meyer and for which he tendered me Henry Meyer's paper. Henry Meyer, on different occasions when notes came due, requested renewals from me, which in every instance was granted, with Dorris eventually taking care of Meyer's obligations to me.

C. C. JULIAN

Care Julian Petroleum Corporation, 512 Fifth avenue, New York."

The telegram is being held as a vital portion of defense evidence by Dorris's attorneys. They declare that it is proof that Meyer was indebted to Dorris at the time of the double shooting, despite the denials of relatives of Meyer and their assertions that it was Dorris who owed money to Meyer. It substantiates, attorneys for Dorris added, their claim that Meyer was frequently in need of money and that Dorris paid bills and loans contracted by Meyer. In this, the defense attorneys will contend, a motive for the quarrel with Meyer as the aggressor has been established.

Dorris attempted to explain his financial dealings with Julian but was interrupted by the unexpected appearance of one of his lawyers during the interview.

"He who laughs last laughs best," he said, when informed of Julian's message. "You can tell the world that Charles Dorris is not worried about anything, that as soon as he is permitted to tell his own story Charles Dorris will walk out of here as a free man. So far, the public has heard but half the story."

# NEWLY SLAIN BODIES UNCOVERED!

*Sheriff's Force Acting on Double Murder Tip from Catalina Intercepts Box Used by Slayer to Ship Two Victims; Real Homicide Looms on Capt. Bright's Return*

"Double murder at Catalina Island!" an anonymous informant tipped the Sheriff's office by telephone yesterday. "The slayer is shipping the bodies to the mainland in a box. He expects to dispose of them later."

Deputy Sheriffs Modie and Catlin of the homicide squad, scenting another "hammer murder," or worse, jumped to immediate action. Hopping in their trusty ruthhopper they were at the docks at the harbor when the ship mentioned in the mysterious tip arrived.

The officers searched through the cargo and found a huge wooden box. Apparently confirming the grisly tale, a trickle of blood, seeped through a crack in the box.

Feverishly tearing open the box, the deputies found the anonymous informant was correct. There, wrapped up in cloth were two bodies, freshly slain.

A note explained "Here are two mountain goats I killed. Take them and make some barbecue for the boys at the office." It was signed by Capt. Bill Bright, head of the Sheriff's homicide squad, who is in Catalina Island on a vacation hunting trip.

# STACK'S LIQUOR IN SCALES

*Agents Cited to Show Cause Why Seized Supply Should Not Be Returned to Owner*

Federal Judge James issued an order yesterday requiring prohibition officers to appear in court the 21st inst. to show cause why intoxicating liquor seized at the residence of J. Langford Stack, advertising man, at 411 South Ardmore street, should not be returned to Mr. Stack.

The order followed a petition filed on behalf of Mr. Stack for the return of the liquor which has been held in storage since it was seized on June 18, last.

United States Commissioner Long last Thursday quashed the search warrant used by the dry agents in searching the Stack residence. Motion to quash was made on the grounds that the warrant was issued illegally in that the accompanying affidavit signed by Agent George Cole did not assert illegal sale. The commissioner held that he did not have authority to order return of the liquor. At the same time a complaint charging Mr. Stack with illegal possession of liquor was dismissed for the reason that the seized liquor could not be used as evidence in prosecuting the case.

In his petition for return of the liquor, Mr. Stack asserted the seizure was made against his will and that it was accomplished by breaking open a door in his home. He asserted also that demands for an inventory of the seized liquor were not complied with by the Federal officers until the 10th inst.

Commissioner Long last Wednesday quashed a similar warrant used by dry agents in seizing liquor at the residence of Henry C. Lee, vice-president and general manager of the Los Alamitos Sugar Company, 2533 Fourth avenue, on June 18. This liquor also is held in storage. Mr. Lee is expected to petition the court for its return.

# IT'S NOT TIME HE'S AFTER NOW

*Contractor for Antediluvian Crypt on Second Street is on Trail of $461,640 Which He Says City Made Into Cash from Bonds Taken from Fund*

The far-flung name of the ancient Second-street tunnel reached the official ears of the Second District Court of Appeal, Division Two, yesterday and more litigation is promised as a result.

C. L. Powell, who was been designated as financier for John Hayes, the contractor, asked the court for a writ of mandate to compel the City Council, City Auditor and City Treasurer to return to the Second-street improvement fund $461,640 in bonds which they are said to have transferred into money. Presiding Justice Finlayson of the Appellate Court issued an alternative writ and made it returnable on the 21st inst., at 10 a.m.

The point in question concerns itself with the problem of determining who should have rightful possession of the bonds. The issue seems to have been raised because of $110,000 in accrued interest on the certificates which will go to the legal possessor of the bonds when their owners are determined.

The application for the writ declares that after the assessment district for the tunnel was created some $450,000 in cash was paid into the fund by taxpayers. This now has been exhausted. The remaining obligation of the taxpayers came in later in the form of bonds and the petition recites that the city has assumed control of this money for the purpose of transferring it into cash for expense accounts. Mr. Powell argues that under certain rules of the statutes the bonds rightfully belong to the fund until the tunnel work has been completed.

# TRIBE TO SUE GOVERNMENT

*Choctaws Plan Filing Cases Against United States Totaling More Than $25,000,000*

[EXCLUSIVE DISPATCH]

OKLAHOMA CITY (Okla.) July 13.—Choctaw nation suits against the United States government, authorized under a recent act of Congress, probably will aggregate $35,000,000 to $38,000,000, according to Dr. Eliphalet Wright of Olney, Choctaw statesman, who has returned from Washington and is making preparation for a Choctaw convention to be called by the Secretary of the Interior and to take place at the picturesque village of Talihina in the old Indian nation.

Dr. Wright says that, in view of the failure of the United States government to sell the coal and asphalt lands of the Choctaws, it is probable that suits for the appraised value of these lands may be instituted. He believes that such suits would be heard in a United States court. He suggested, however, that an alternative program might meet Choctaw approval, that of bonding the lands and permitting the Indians to sell the bonds.

Probably as many as twenty suits will be filed, Dr. Wright believes. The number will be determined during the Talihina convention, which is to be called so that claimants may present their cases and counsel be employed to file and prosecute the suits. Delegates to the convention will be elected from all counties in what was once the Choctaw nation. The Chickasaw nation will not be represented, the Choctaws believing that the Chickasaws should make and prosecute their own cases.

Talihina was selected over Tuskahoma, the old capital, since the latter virtually has been abandoned and offers no facilities for housing and entertainment. Talihina is near the center of the old nation. It has plenty of shade, grass and water and offers inducements for the barbecuing and eating of beef. Those inducements are essential to a successful Indian meeting.

## GRAUMAN IS MADE MEMBER OF GUARDS

Sid Grauman has enlisted! No, not a regular military enlistment, but the Hollywood showman and chief of the Egyptian Theater, has been elected an honorary member of the California National Guard, Company D, One Hundred and Sixtieth Infantry. Mr. Grauman is fond of this regiment, members of which have, from time to time, acted as guards of honor at various functions managed by him. Mr. Grauman accepted the elective honor with a letter in which he named the National Guard as "one of my hobbies."

# NOTICIAS MUNDIALES DE ULTIMA HORA

En obsequio a nuestros numerosos amigos de habla española, y para beneficio de los lectores americanos de "The Times" que estudien esa lengua, publicamos diariamente esta columna en castellano, con un extracto de las más importantes noticias de última hora.

Buena parte del futuro progreso de Los Angeles, que es la metrópoli de los Estados Unidos que más cercana se halla a territorio latino-americano, habrá de depender de las relaciones que logremos establecer con nuestras hermanas, las repúblicas del sur. Para que lleguen a ser enteramente cordiales, no hay nada tan importante como que nuestros ciudadanos se familiaricen con la lengua castellana. Tan se dan cuenta de este hecho nuestros habitantes, que hay al presente más de 25.000 personas que estudian español en Los Angeles. A ellas les conviene leer todos los días esta columna, en la que encontrarán español correcto y enteramente moderno.

## NOTAS TELEGRAFICAS

**MacDonald y Herriot Tienen Miedo de Cambiar la Política Aliada**

NUEVA YORK, Julio 13.—Lloyd George y Poincaré disputaron mucho tiempo acerca de la proposición de la Gran Bretaña de que se revisaran las estipulaciones drásticas del Tratado de Versalles, y acerca de la insistencia de Francia en que no se tocase dicho tratado. Antes ya habían disputado sobre el mismo asunto Lloyd George con Briand y Millerand. Con la subida al poder de Primeros Ministros laboristas en Francia y en Inglaterra, se nos aseguró que iba a reinar un nuevo espíritu, y se llegaría a nuevos arreglos para la verdadera solución del gran problema de Europa. Pero ahora que Herriot y MacDonald se preparan para celebrar el gran consejo internacional que dictamine sobre el informe de Dawes, nos los encontramos peleando, y precisamente por las mismas cuestiones.

MacDonald, en nombre de Inglaterra, lanza la idea de que el plan de Dawes debe ponerse en manos de un "cuerpo imparcial", en el que agentes de países no directamente interesados en el cobro de las reparaciones, tengan a su cargo en lo futuro la decisión de si Alemania cumple o no, y si merece ser castigada. Herriot insiste en que cualesquiera comisiones regeneradoras que se formen de acuerdo con el plan de Dawes, deberán quedar bajo la jurisdicción de la Comisión de Reparaciones, y este cuerpo seguirá teniendo la facultad de decir cuándo incurre Alemania en demoras, y cuándo deben aplicársele sanciones. Francia prepondera en la Comisión de Reparaciones.

Esto es lo que hay en el fondo de los despachos esmeradamente redactados, que se han cambiado últimamente entre París y Londres, y que dejan ver que no marcha todo muy listamente en los arreglos y preparativos que se hacen para llevar a la práctica el plan de Dawes. Todavía se hacen esfuerzos para dar a entender que las próximas conferencias tendrán éxito; pero quienes han visto cómo han naufragado otras conferencias, no pueden alimentar mucho optimismo, si bien hacen votos por que todo salga a pedir de boca.

Lo cierto es que Herriot y MacDonald, cualesquiera que sean los deseos personales que tengan de llegar a una verdadera solución, les tienen miedo a sus parlamentos y no se atreven a salirse del andado carril por el que han marchado sus antecesores en la presidencia del consejo. Ni uno ni otro tienen verdadera mayoría que los apoye en una política atrevida en punto de relaciones exteriores; y el dar un paso fuera de ese camino trillado acarrearía probablemente la caída de sus respectivos gabinetes, y el trastorno de programas domésticos en que ambos tienen fundadas grandes esperanzas.

**Una Princesa de la Epoca del Zar Vendrá a Seattle**

TOKIO, Julio 13. — Después de haber estado un año lejos de su marido, la señora L. V. Golotzin que fue princesa en la corte del difunto Zar Nicolás, se halla aquí de paso para Seattle, donde se reunirá con el señor Golotzin, médico que ejerce en el citado puerto americano. Con la ex-princesa rusa viene su hija Natalia, de 17 años, y un hijo llamado George. El doctor Golitzin, con otras dos hijas, ha estado como un año en Seattle, trabajando en interés de la Cruz Roja rusa. Ha estado gestionando la emigración de 1000 rusos a fincas de campo canadienses americanas. Por coincidencia singular, el vapor "Empress of Russia", en que la señora Golotzin va a hacer la travesía a los Estados Unidos, llevará a bordo 115 emigrantes rusos que serán empleados en haciendas del Canadá.

La familia Golotzin era muy conocida antes de la revolución, pues el doctor Golotzin era director de un gran hospital de Moscú. La señora Golotzin es princesa por pronio derecho, y su marido el doctor fue hecho príncipe por el Zar. El hermano del doctor Golotzin fue varios años alcalde de Moscú antes del cataclismo.

"Espero que disfrutaremos de paz y tranquilidad en los Estados Unidos", dijo la antigua princesa. "Hemos sufrido mucho desde que comenzó la revolución y durante toda ella, y me regocija ir a los Estados Unidos, país que hizo tanto por nosotros en la hora de nuestras tribulaciones y dolores."

## NOTAS LOCALES

**Siguen los Incendios en Pine Canyon**

El fuego que ha estado devastando la Selva Nacional de Santa Bárbara, en el distrito del Canon del Pino, que se logró hacer cesar la noche del viernes, prendió de nuevo ayer en seis lugares diferentes. Estaban barriendo las llamas la ladera oriental de la sierra que separa el Valle del Antílope del Cañón del Pino, y haciendo retroceder a los fatigadísimos apagadores hacia la boca del Cañón del Rey, estrecha abertura pobladísima de bosque que hay en la sierra, y que, caso de que prenda en ella el fuego, se convertirá en una verdadera hornaza.

Anoche, las cuadrillas de trabajadores que han estado luchando estos últimos cuatro días contra el incendio, se concentraron cerca de la boca del Cañón del Rey. Luchaban con denuedo para mantener dominado el incendio, pero un viento traidor estaba haciendo poco eficaces sus esfuerzos.

## DEPORTES

ESTADIO DE COLOMBES (Francia) Julio 13.—La actuación sensacional del equipo americano de relevo en carrera de 400 metros, que batió el record mundial para esta distancia por ocho décimos de segundo, dió brillo al programa de hoy en los campeonatos olímpicos de pista y campo. Los cuatro atletas yanquis recorrieron la distancia en 41.4 segundos, después de que los equipos holandés y inglés habían, uno y otro, borrado un record de 42.2 segundos en sus respectivas pruebas.

Las finales de la prueba de relevo se efectuarán mañana. En las pruebas de hoy, los cuatro americanos llegaron siete yardas adelante de los representantes de Francia, sus más próximos competidores.

**Baseball**

El partido de pelota jugado ayer en el parque Washington, ganado por Salt Lake, por anotación de 10 a 5, fue no solamente el día de Chadbourne, sino también un gran día para los adversarios. Ambos equipos le pegaron frecuentemente a la pelota, lo bastante para forzar a los contrarios a emplear muy cerca de veinte lanzadores.

## Greeters Name Angeleno for Vice-President

Francis Patrick Shanley of Los Angeles was elected first vice-president of the Greeters of America, national hotel men's organization, at the national convention in Washington, D. C., yesterday, according to a telegram received by Bert Tack, president of the local body.

Mr. Shanley is one of the proprietors of the Continental, Yorkshire and Plaza hotels of this city. The telegram stated also that San Diego was chosen as the 1925 meeting-place.

## GLACIER ICE USED TO PACK TROUT CATCH

Dolph T. Mitchel of Hollywood and his son, who is on a vacation from the University of Arizona, motored to Independence with Dr. J. B. Jenkins last week for a fishing and exploring expedition in the High Sierras, Sixty Lake Basin, consisting of Hart Lake, Chörolet, Rage and Wood lakes and other lakes and streams. Limits of trout were caught each day ranging from one to three pounds each. Ice was cut from a glacier near by to pack the trout for the homeward journey.

**AGED FARMER SUICIDE**

[EXCLUSIVE DISPATCH]

DETROIT, July 13.—David W. Butts, 85 years of age, wealthy farmer and fishing resident of Rochester, Mich., was found hanging to the bed post in his room. He had killed himself. He leaves his widow and two daughters.






THERE are few streets in [A] as far apart as Boylston St., [B] and Broadway, Los Angeles. Th[ey] every line of industry, there are [pro]ducts as well known on one street as the other. And when you buy a [pro]duct with a national reputation, you can be sure that it is a good product, for [wh]ere Boylston and Broadway meet, [not]hing but the best is found.

Such a product is the Red Cross Shoe. For more than a quarter of a century its makers have been making a [per]fect shoe better. Today you will find it everywhere, from Boston to Los Angeles; from Chicago to New Orleans. It belongs to that select group of [pro]ducts which are sold "at the corner of Boylston and Broadway."

Come in today and look over our new shipment of Red Cross Shoes. You will see shoes such as these [wh]ere fashionable women buy [fash]ionable shoes. And every quality that has made the Red Cross Shoe a [na]tional favorite, is in the Red Cross Shoe [th]at you buy here today.

Red Cross Shoe

McCausland Bros

414 South Broadway

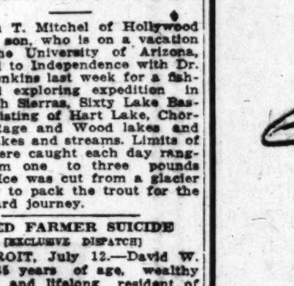


**J. W. Robinson Co.**

Seventh and Grand

# Men's Store July Clearance

*Woven Madras Shirts Reduced to $2.65*



WOVEN madras of a fine quality makes these shirts worth a great deal more than their lowered price indicates.

*All in neckband style and in striped patterns. Some of silk and cotton mixtures in plain colors, included.*

All sizes to 16½ in the lot, reduced for the first time Monday, to $2.65 each.

*Men's Suits, Reduced to $29.50*

100 splendidly tailored Men's and Young Men's Suits of domestic and imported materials, have taken sharp reductions from prices far higher.

*Worsteds, cheviots, cassimeres and unfinished worsteds. Light and dark shades.*

**Reduced for clearance to $29.50.**



*Boys' Rogers Peet Suits, Reduced For Clearance To $18.75*

CAREFULLY tailored and of very fine woolen materials are Rogers Peet suits for boys which have been reduced exceptionally during Robinson's July Clearance. The models are with Norfolk Coats. Sharp economy will be effected by purchasing the boy's fall suit now.

**Each well made suit has two pairs of knickers.**

*Sizes from 9 to 16 years. Greatly reduced to $18.75.*

Handkerchiefs Half Price

800 Handkerchiefs of pure linen, plain cross-barred, hemstitched, hand-drawn, hand-stitched, many with hand-rolled hems, others with colored borders, regularly priced from 75c to $4.75, will be reduced to Half and prices for immediate clearance.

Men's Store—First Floor—Hope Street Entrance




# BISHOP LEONARD HITS PACIFISTS

*Declares Element in Church Traitors to Country*

*Southland Ministerial Group Vacation Advocated*

*General Conference Stand of Methodists Approved*

Asserting that extreme pacifists within and without the church are making themselves traitors to their country by their attitude," Bishop Adna W. Leonard, in his sermon at the First Methodist church last Sunday, condemned a trend toward that belief manifested of late by a certain radical religious element, and advocated a vacation of six months for the Southern California Ministerial Association because of their espousal of the pacifist creed.

Rather than a direct stand on a policy of no participation in war under any conditions, he averred his belief that a recent move by the general conference of the Methodist church at Springfield, Ill., in which a committee on international peace and good will was appointed to lead the way, is the correct method to pursue.

In speaking of certain of the clergy and their attitude on peace, he said:

"They aren't a bit backward about criticising me or the Episcopacy—I am going to take the privilege of criticising them. They ought to take a vacation of six months and then come back and find some real laws.

**ONE WHO WILL FIGHT**

"I believe that war will come to an end in time, but at the present time the people are not educated to it. I believe that we should use every method possible to prevent war, but that when these methods fail we should fight to the end. And I want to say right here that I am one minister who will be ready to fight for my country after every other minister in the Methodist church has refused.

"A creation of an international court generally opposed to war would be a great thing to accomplish and would undoubtedly end much good to the world, but that attitude should not be carried to an extreme. A country menaced by invasion should prepare and execute a defense immediately, and this defense should be supported by the country and the church to the utmost.

"Those who advocate pacifism on the principles of non-resistance to the point of the nation's detriment are making themselves traitors to the country, and when one is a traitor to his country he is a traitor to his church."

**THREE ESSENTIALS**

Character building, the bishop said, is the only true foundation of national peace and prosperity. Among the things which he found prominent in this building of character are the teachings of unselfishness, truth and sincerity. With these three things as a foundation, a nation and a people will surely be heights hitherto unattained, he averred.

He lauded the attitude of the church in general as expressed in the Springfield conference. He thoroughly indorses the manner in which this subject has been handled; I know that nothing but good can come of it," he said in connection.

Bishop Leonard left Monday for Idaho.

# SOUTHLAND HAS RECORD JOKE CROP

*Corner on World Market Appears as Funsters Aid "Local Laughs" Film*

Laughfellow was good enough to say "life is real, but life is earnest," but Southern Californians, at least a great number of them, do not believe in taking life seriously. The abundant component of wit and humor consistently in the competition to win space in The Times' weekly "Local Laugh" films, shown in many leading film theaters, indicates that the Southland has cornered the market of the humorists or else they are that way after living here a while.

Quick, funny sayings, jingles—anything can produce a good laugh—are caught from readers of The Times in a constant stream, as every film must be made up each week. First the reel is shown for a week at Loew's State Theater, Los Angeles, beginning each Monday, and thereafter in other theaters throughout Southern California. More theaters are being added as fast as booking dates can be had.

The winning jokes which appear on the screen also show the name, address of the contributors. This constitutes the sole announcement of winners, except the telegram of notification sent direct to lucky ones shortly after the close of the film, with prize awarded. The best joke each week is awarded a cash prize of $5; the best receives $3, and third $2. Twelve others win $1 each.

One important rule to observe is that jokes must not run more than twelve words each. Contributors are welcomed as long as they submit laughs, and the number of jokes may be limited at one time. Those who wishes to preserve his original copies should be warned that The Times cannot undertake to return any manuscripts, as no acknowledgment is made except.

Originality is preserved, and has been the cause of winning a place on the screen. Any subject will be used as it is genuine and clean fun.

In writing jokes on separate pieces of paper, contributors are asked to place their name and address on each sheet. For convenience, a list of printed slogans, with a film of theaters titled "Local Laughs" may be

## BISHOP LEONARD HITS PACIFISTS

*Pacifist Element in Church Traitors to Country*

*Methodist Ministerial Group Vacation Advocated*

*General Conference Stand of Methodists Approved*

Asserting that extreme pacifists within and without the church are making themselves traitors to the country by their attitude," Bishop Adna W. Leonard, in his sermon at the First Methodist Church last Sunday, condemned a trend toward that belief manifested of late by a certain radical religious element, and advocated a vacation of six months for the Southern California Ministerial Association because of their espousal of pacifist creed.

Rather than a direct stand on a question of participation in war or any practices, he averred his belief that a recent move by the general conference of the Methodist church at Springfield, Ill., in which a committee on international peace and good will was appointed to lead the way, is a correct method to pursue.

Speaking of certain of the clergy and their attitude on peace, he said:

"You aren't a bit backward about criticizing me or the Epworth—I am going to take the liberty of criticizing them. They ought to take a vacation of six months and then come back and learn real laws.

**THOSE WHO WILL FIGHT**

"I believe that war will come to us in time, but at the present time people are not educated to it. I believe that we should use every method possible to prevent it, but when these methods fail we should fight to the end. I want to say right here that as a minister who will be willing to fight for my country after any other minister in the Methodist church has refused.

"The question of an international army is generally opposed to war and is a great thing to accomplish and would undoubtedly end war good to the world, but the attitude should not be carried to an extreme. A country invaded by invasion should prepare and create a defense immediately and this defense should be supported by the country and the church to the utmost.

"Those who advocate pacifism in the principles of non-resistance to the point of the nation's detriment are making themselves traitors to the country, and when one refuses to his country he is a traitor to his church."

**THREE ESSENTIALS**

"In character building, the bishop said, is the only true foundation for national peace and prosperity. Among the things which he found important in this building of character are the teachings of universal truth and sincerity. He names these things as a foundation for a nation and a people will be taught hitherto unheard.

"In behalf the attitude of the church in general as expressed in the Springfield conference.

"I thoroughly endorse the manner in which this subject has been handled; I know that nothing but good can come of it," he said in conclusion.

Bishop Leonard left Monday for

## SOUTHLAND HAS RECORD TOMATO CROP

*Effect on World Market Appears as Funsters Aid "Local Laughs" Film*

---

*Home Furnishers Since 1899*

**Sale of 50-inch Silk Gauze**

*—In Blue and Rose Colors*
*—$2.00 Value, Now at* ..... $1.48

A purchase of over 1200 yards of fine quality silk gauze enables us to make this extraordinary offer—a very good quality silk that will make a cool summer drape.

# Overell's

SEVENTH & MAIN STS.

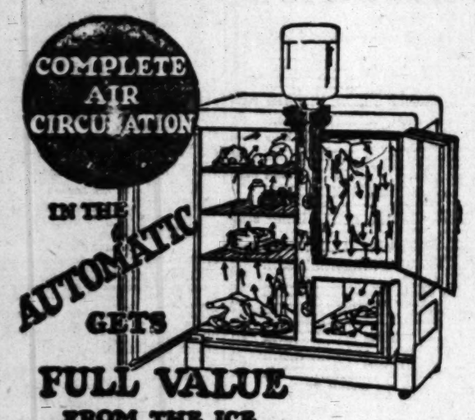
*Store Closed Sat. Afternoons During July and August*

*Convenient Terms—Easily Arranged*

**Deep Pile Axminster Rugs**

*—Subject to Slight Misweaves, 8.3x10.6 or 9x12 ft. sizes, now....* $39.80

Fifty attractive deep pile rugs—at the lowest price it has ever been our privilege to present—Rugs in colors and patterns that afford a most exceptional range of selection.




*Tomorrow Is the Opportune Time to Select*

## 65-lb. Automatic Refrigerators

*At Decisive Underpricings*

*With the Water Cooler* ..... $56.25

*Water Bottle and Holder Extra*

AN EXTRAORDINARY offer, presenting the automatic with the patented water cooler, at unusual underpricings. To those who realize that ice economy and perfect food preservation are the only true measures of a refrigerator, the Automatic has always been the refrigerator of first choice. The patented system of air circulation and the eight-ply walls are features found only in the Automatic. The cooler, which gives chilled water whenever desired; the easy-clean trap (also a patented feature) are achievements that give the Automatic the well-earned trade-mark, "The Perfect Refrigerator."

*Same Model Without Cooler, $44.75*

## 50-lb. Refrigerators

*The "Hygienic" Regularly $39.00. Now ...* $33.45

A SOLIDLY built, ice-saving, three-door refrigerator, with exterior of solid oak. A standard make we have sold for years. A wonderful value.

*An Offering for Home Furnishers That Is Timely and Remarkable in Its Value Giving—A Sale of*

# Cedar Porch Furniture---At Less

*—500 Pieces at Unusually Low Pricings, Permitting Substantial Savings*

*The Three Pieces as pictured. Now...* $23.75

*Or Separately Priced at*

*Chair or Rocker..* $8.75 *The Settee..* $14.95



THE best values in Porch Furniture—offering a varied collection of the attractive and serviceable "Barnegat" Cedar Furniture—and at prices that give ample scope for extreme savings. "Barnegat" is, so far as we know, the only outdoor furniture made from genuine cedar—the cedar posts, together with the clear maple seat and arms, which are covered with the best grade of spar varnish, make this furniture practically impervious to moisture. "Barnegat" gives an inviting suggestion of coolness, whether in the sunroom, on the veranda or lawn, and is made in a number of simple designs which are very attractive. Plan to inspect this showing and sale at your earliest convenience.

## A Clearance of $87.00 Three-Pc. Fiber Suites at $68.00

THESE handsome suites consist of a large chair, rocker and davenport of the best quality material throughout. Artistically woven and very substantially constructed of close woven fibre—with wooden and metal braced frames—spring filled cushions upholstered in an extremely attractive covering, these mongol colored suites offer a worthwhile value. Settee, $31.50; Chair or Rocker, $18.25.

## 40-Inch Mahogany Finished Cedar Chests

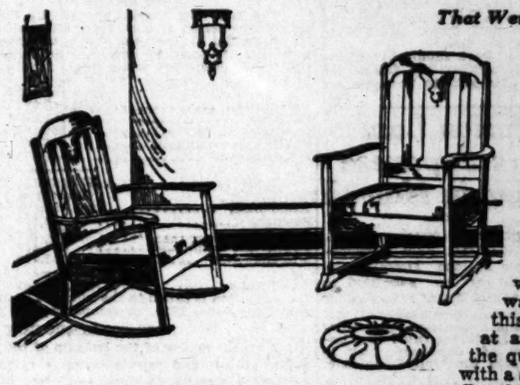


*Regularly $32.75 —Now at* $23.50

AVAIL yourself of this offering while a limited quantity lasts. This exceptionally well-built chest is very desirable, because of its roominess and moderate price. Mahogany finished and lined with aromatic red cedar, they offer sure protection from the ravages of the moths and have an extremely attractive appearance.

*An Unusual Buying Opportunity Is Afforded by This Exceptional Feature*

## Value! Chairs & Rockers



*That Were $13.50 Each, Now on Sale At ....* $9.25 *Each*

BECAUSE of the demand for distinctive and comfortable rockers at a moderate price, we purchased 600 chairs and rockers in order to secure for our customers a worthwhile reduction. A special price was made to us on an order of this size, which enables us to sell at an incredibly low price—while the quantity lasts. Well constructed with a shaped back for comfort. They are offered in the mahogany finish with two tone panel insert in the back. Upholstered leather seats.




*An Event of Unusual Interest Is This Remarkable*

## Sale of 3-Pc. Bed Davenport Suites

*At Fractional Prices*

*Formerly $210. Now .....* $172.50

THERE is no way of gaining a correct idea of the value-giving in this offering except by your own personal inspection. "Kroehler" bed davenport suites are nationally known by home furnishers as a product to be relied on, for highest construction and latest designs. The suite illustrates one of the newest achievements of "Kroehler" manufacture, beautiful in appearance with its full cane back and attractive velour upholstery. When extra guest room is required, only a few minutes are needed to convert the davenport into a full size, comfortable bed. Suite includes davenport with two pillows and one roll, chair and rocker.

**$54.50 Bed Davenports Reduced to**

*Mahogany finished* ..... $49.75

A very special value in a single bed davenport, mahogany finished, with a choice of brown or blue fabricated leather.

## Extraordinary Opportunities to Save on Rugs



ARE presented through this remarkable underpricing of exceptional rugs. Whether you need rugs now or within six months, it will pay you to investigate these values.

**$110 Wilton Rugs $79.60**

*One of the Best Grade of Wiltons in New Designs* .....

The rugs in this group are in the 9x12-foot size and are made of excellent quality worsted yarn. It is indeed unusual to secure such rugs at such a saving.

**Inlaid Linoleum**

*$1.75 and $1.90 Values* Heavy grade inlaid linoleum, in full rolls, in tile and wood effects. $1.12 *Sq. Yard*

**Velvet Rugs**

*9x12-ft. Sizes. Now...* Think of securing dependable rugs for such a low price! Oriental designs. $28.65

**Heavy Axminster Rugs**

*Regularly $54.00 Values, 9x12 ft.* A feature showing of the latest patterns, carried out in effective shades of blue, taupe, rose, tan, mulberry and others. $43.35

*Tomorrow Is the Time to Select, if You Would Secure One of These Excellently Made*

## 4-Pc. Bedroom Suites---Underpriced

*Regularly $226. Now Offered at.....* $179.50



OWING to the fact that a well-known manufacturer offered us these splendid suites at great price concessions, we make this a special savings event. You will immediately recognize that here is indeed an "extreme value." The four pieces include full size bed, dresser, chiffonette and large vanity dresser. All of the pieces are well constructed of combination walnut in the popular two-tone finish.

*Individually Priced at—Dresser, $41.00; Bed, $38.75; Vanity Dresser, $66.00; Chiffonette, $35.75*

# ALL ALIENS MAY LOSE SHIP JOBS

*Detention of Tanker Crew Seen as Precursory*

*New Law Hit by Shippers as Manifestly Unfair*

*Immigration Officers Firm in Interpretation*

Immigration officers' detention of eighteen seamen on their return from Chile yesterday aboard the American tank steamer La Placentia of the Union Oil Line, has developed an interpretation of the new immigration law which means the driving of all unnaturalized seamen off every American ship engaging in foreign trade, according to local shipping men. This despite the fact, they assert, that there are not half enough American seamen to man vessels engaged in such trade.

The interpretation, it is said, will affect hundreds of vessels operating out of Los Angeles alone and will mean the disrupting of every crew on an American vessel on its return from a foreign port, and the added expense of detention and deportation of practically all seamen not American born or fully naturalized.

**SHIPPERS PROTEST**

In the case of the La Placentia, where the detained seamen are classed by the immigration office as Germans, Swedes and Spaniards, the expense of deporting them will run high into the thousands of dollars, it is said. Shipping men declare this situation intolerable, pointing out that the expense alone is one no steamship company can afford, and it is understood the Pacific Coast Shipowners' Association will be asked to take the case up with the Department of Labor that some agreement may be worked out.

Officials of the La Placentia assume the position that the seamen signed for the trip in good faith under the old immigration law, that several have intention papers making them American seamen, nine even having paid their head taxes, and that the seamen having been continuously on an American ship or American soil, are American seamen, not alien seamen.

**NEW COMPLICATION**

The La Placentia case is further complicated by the fact the the ship now will operate coastwise for a trip or two before returning to foreign trade.

Immigration officers interpret the new law, however, as requiring the seamen to sail for foreign ports immediately or be deported; that they abandon their status as seamen when the ship enters coastwise service. They also hold that the men's intentions to become citizens and their payments of head taxes do not allow them the rights of American citizens, and that they must have return permits issued here before sailing to foreign ports, or must have visas issued from American cousuls in foreign ports, otherwise they must be deported at the steamship company's expense.

In the case of the La Placentia seamen a number are said to have resided in America many years, maintaining families and homes here.

# TWO BOOST CAMPAIGN OF MYERS

*Lucien Shaw, F. P. Flint Give Indorsements to Chief Justice Candidate*

Additional activity during the past week marked the campaign for the nomination of Lewis W. Myers for Chief Justice, State Supreme Court, at the Republican primaries, August 26. Two Southern Californians came out with strong indorsements in his favor. Hon. Lucien Shaw, former Chief Justice of the State Supreme Court, in urging Judge Myers's candidacy, said:

'Judge Myers, by reason of his habitual appearance, poise, judicial temperament and constant devotion to the duties of his high office, is excellent judicial material. In intellectual make-up he is essentially a judge and not a politician. By mental habit he quietly devotes himself to his great office, possibly to the neglect of his own political advancement. Few men are both good judges and successful promoters of their political fortunes. Much less is the ideal judge an alert advocate of his own qualifications for preferment. It is this characteristic of Judge Myers that has brought forth such enthusiastic support as has been shown the past few weeks by his associates and members of the Bar Association."

Former United States Senator Frank P. Flint also came out with a strong indorsement of the candidacy of Justice Myers for Chief Justice. Mr. Flint paid the following tribute to Judge Myers:

"There are few men who possess the temperamental and intellectual make-up that best qualify them for judicial office. Judge Myers is pre-eminently qualified by legal attainment, personal character and intellectual force for the position he now occupies on the Supreme Bench and ought to receive the whole-hearted support of every citizen who would protect the highest community interests at the ballot box."

Petitions are now being circulated to place Judge Myers on the ballot at the Republican primaries, August 26. It is expected that the securing of signatures on these petitions will be completed within the next two weeks.

## FILM FOLK TO DANCE

**Pier Will Be Scene of Ball Given by Filmograph**

Lights of the motion-picture colony, including the recent recruit Jack Dempsey, are expected at Filmograph's ball to be given under direction of Hal Arvidson at the Rendezvous Crystal Pier, Santa Monica, Thursday night. Other notables will include Idella, a dancer, who has appeard in New York and Paris, it is announced. Carl Allen and his Rendezvous orchestra will provide music for the ball.

# CHRIST PLAY TO BE PERMANENT

*Stevenson Heirs Deed Land to Association*

*Yearly Presentation Now is Assured to City*

*Gift of Parents in Memory of Writer of Drama*

With the closing of a ten-year lease and the placing in escrow of a deed to ten acres of land, given to the Pilgrimage Play Association by the heirs of Christine Wetherill Stevenson, Los Angeles now has acquired as a permanent civic asset the world-famous drama heralded as America's Passion Play.

Announcement to this effect was made yesterday at the conclusion of the transaction whereby the rights and property concerned in the Pilgrimage Play, Life of the Christ, are transferred to the Pilgrimage Play Association.

In the ten-year lease it is set forth that the play must be produced one season each year, during the decade in which the lease is effective.

**PROPERTY VALUABLE**

The second stipulation under which the deed is executed is to insure the presentation of the drama each year and to provide that it shall never be commercialized for private benefit but must be maintained, as at present, on a strictly nonprofit basis, such funds as may at any time be accumulated going into the improvement of the property.

The ten-acre tract that forms the site of the Pilgrimage Theater lies at the junction of Cahuenga and Highland avenues. Appraisals as to the value of the property have been placed as high as $5000 an acre, which gives an intrinsic value to the gift of an approximate $50,000, this not including the play rights and the buildings on the land.

Christine Wetherill Stevenson, transcriber and producer of the Pilgrimage Play, at the time of her death about eighteen months ago, left no will and, with other of her interests, the Pilgrimage Play property went to her heirs, her father, Samuel P. Wetherill, and her mother, Christine Wetherill.

**GAVE LIFE TO WORK**

This beautiful drama portraying the life of the Christ had long been a dream of Mrs. Stevenson and, in bringing about the realization of this dream, she had expended from her personal fortune from $75,000 to $100,000. And in the end, through a nervous breakdown due to her devotion to the play, she paid the supreme price of giving her life.

That her work should be perpetuated her mother and father are making this gift to the community.

# *Exclusion Law Bars Japanese Now in Hawaii*

[EXCLUSIVE DISPATCH]

WASHINGTON, July 13.—Japanese now in the Hawaiian Islands will not be permitted to migrate to the United States under the exclusion provisions of the new immigration laws, Secretary of Labor Davis has ruled that immigration of Japanese now in Hawaii into the United States is unlawful.

Orders have been prepared at the Department of Labor to immigration agents directing that such immigrants be excluded. They will be issued, it is expected, in a short time.

Large numbers of Japanese are residents of Hawaii, some of them in business and some employed as common laborers. Reports have reached the Department of Labor that many of these would seek admission into continental United States.

## OVERSEAS WOMEN AT BAY CITY CONVENTION

**ELABORATE ENTERTAINMENT PROGRAM PREPARED FOR DELEGATES**

[BY A. P. NIGHT WIRE]

SAN FRANCISCO, July 12.—A special train bearing delegates to the Women's Overseas League, an organization of women who served in the World War, arrived here today for the annual convention of the league which opens tomorrow.

A meeting of the executive committee of the league was held today preliminary to the formal opening of the convention.

A feature of the entertainment will be a burlesque overseas voyage from San Francisco to Oakland, which will be staged on a special ferryboat.

Army officers at the Presidio will entertain the delegates on another occasion.

Miss Anita Phipps, director of woman's relations for the United States Army, and other notables will address the convention, Election of officers will be on Tuesday.

Miss Mary Bogart, New York, is said to be leading in the race for the presidency.

## DISMISSAL IS ASKED OF PLEAS BY DOHENYS

**NOT ENTITLED TO SEEK ABATEMENT, FEDERAL COUNSEL CONTENDS**

[BY A. P. NIGHT WIRE]

WASHINGTON, July 12.—Government counsel today asked the District of Columbia Supreme Court to dismiss the pleas in abatement filed by Edward L. Doheny, his son, Edward L. Doheny, Jr., and Harry F. Sinclair, indicted on charges of conspiracy in connection with oil leases. The government contended the three defendants were not entitled to file such pleas because they have not submitted themselves in person to the jurisdiction of the court. It is understood the defendants will not be required to come to Washington to furnish bail but may arrange $5000 bail before the United States commissioners in their home cities.

# CITY KEEPS FORGING AHEAD

*Chamber of Commerce Survey of First Six Months in 1924 Shows Substantial Progress*

Los Angeles has made steady and substantial progress during the first six months of this year, according to a careful check-up of business conditions in the city just completed by the Los Angeles Chamber of Commerce research department and made public late yesterday by Frank Wiggins, secretary.

Despite the fact that 1923 was a peak year, the bank deposits for the first six months of the present year have exceeded those of the corresponding period of last year by more than $70,000,000. The figure does not include the reports from several banks which arrived too late to be included. Bank clearings during the six months just passed exceed those of the first half of last year by more than $350,000,000, while postal receipts, despite reported slowing up in many lines, showed a healthy gain of more than $500,000 over the same period last year.

**ACTIVITY IN BUILDING**

The building program for the first half of the present year, while $15,000,000 below that of the first half of the abnormally big year of 1923, is substantially greater than that for the entire year of 1920 and only slightly less than the entire year of 1921. Had the building program for the first half of this year been experienced in either of those years, points out Mr. Wiggins, it would have been considered a boom. San Francisco's building program for the first six months amounted to but $26,157,670, or virtually one-third of that of Los Angeles for the same period, which amounted to $78,828,738.

The report, which was prepared by Guy E. Marion, manager of the Chamber's research department, follows:

**BANK DEPOSITS**

| | |
|---|---|
| June 30, 1924 | $836,723,774.65 |
| July 1, 1923 | 765,024,115.42 |
| Increase for 1924 | $ 73,201,062.35 |

**BANK CLEARINGS**

| 1923 | 1924 | | 1924 | | |
|---|---|---|---|---|---|
| June....$ | 593,781,931.26 | June....$ | 560,288,001.45 | Dec. $ | 33,493,919.80 |
| 1st 6 mo. | 3,349,035,264.36 | 1st 6 mo. | 3,714,429,258.76 | Inc. | 365,393,994.40 |

**POSTOFFICE RECEIPTS**

| 1923 | 1924 | | | |
|---|---|---|---|---|
| June....$ | 548,148.01 | June....$ | 585,626.61 | Inc. $ 37,478.60 |
| 1st 6 mo. | 3,281,763.01 | 1st 6 mo. | 3,791,357.31 | Inc. 509,594.30 |

**BUILDING PERMITS**

| 1923 | 1924 | | | |
|---|---|---|---|---|
| June....$ | 15,074,446.00 | June....$ | 10,292,542.00 | Dec. $ 4,781,904.00 |
| 1st 6 mo. | 92,889,185.00 | 1st 6 mo. | 78,828,738.00 | Dec. 15,060,447.00 |

Internal revenue figures show also very healthy increases as indicated below:

**GOVERNMENTAL REVENUES**

| | 1923 1st 6 mo. | 1924 1st 6 mo. | | |
|---|---|---|---|---|
| Documentary stamps..$ | 680,645.03 | $ 736,431.33 | Inc. $ | 441,786.30 |
| Mfrs.' excise tax..... | 634,913.59 | 635,465.04 | Inc. | 539.45 |
| Motor cars, accessories | 491,517.16 | 473,732.92 | Dec. | 17,784.24 |
| Candy ..... | 132,924.49 | 146,070.62 | Inc. | 13,146.13 |
| Admissions— | | | | |
| Theaters ..... | 1,381,953.62 | 1,795,081.97 | Inc. | 413,053.35 |
| Gardens, cabarets, etc. | 35,495.44 | 35,275.28 | Dec. | 220.16 |
| Club dues ..... | 187,729.80 | 244,295.26 | Inc. | 56,565.46 |
| Jewelry, retail sales... | 8,656,502.60 | 10,241,282.80 | Inc. | 1,584,780.20 |

**BUILDING AND CONSTRUCTION**

**General Contractors:** Conditions show slight improvement. Change in falling market anticipated in near future with turn upward in prices. Homes can be built at a saving of 10% over four months ago. Speculative building has probably passed the immediate requirements of this city. The present indicated as favorable time for home building to begin actively.

**Families Provided With New Homes**

| First 6 mo., 1923 | First 6 mo., 1924 |
|---|---|
| 22,236 | 17,431 |

The following segregation of the building permits for the same six months period of both years offers an interesting study. Apparently, residential building has shown the greatest decrease and when that is further analyzed, we find that the building of apartments has slowed down over $6,000,000 while single dwellings have also fallen off about $4,000,000.

| | 1st 6 mo. 1923 | 1st 6 mo. 1924 | |
|---|---|---|---|
| Residential ..... | $55,062,373 | $43,252,875 | Dec. $11,709,998 |
| Business ..... | 13,711,319 | 9,703,998 | Dec. 3,007,321 |
| Industrial ..... | 7,200,196 | 5,355,514 | Dec. 1,844,682 |
| Public and semipublic ..... | 9,978,695 | 9,940,727 | Dec. 32,968 |
| Miscellaneous ..... | 8,941,602 | 10,476,124 | Inc. 1,534,522 |
| Total ..... | $93,889,185 | $78,828,738 | Dec. $15,060,447 |
| | June 1923 | June 1924 | |
| Residential ..... | $ 9,421,182 | $ 4,672,087 | Inc. $ 150,926 |
| Business ..... | 2,536,398 | 1,219,715 | Dec. 1,310,683 |
| Industrial ..... | 697,700 | 1,617,615 | Inc. 919,915 |
| Public and semipublic..... | 317,450 | 334,300 | Inc. 16,750 |
| Miscellaneous ..... | 1,707,736 | 1,968,925 | Inc. 261,189 |
| Total ..... | $15,074,446 | $10,292,542 | Dec. $ 4,781,904 |

Attention is called to the increase in industrial building as indicated above for June, 1924, as compared with the same month a year ago.

**NEW CONSTRUCTION BUDGETS**

A recent review of the budgets of the city and county departments, public utilities and private concerns reveals a tremendous progress of new work already planned, and some of which is under way. The bearing of this anticipated program of business conditions in this locality is important, and must tend to keep a large amount of money in circulation, and business generally healthy, without other stimulating causes.

| | |
|---|---|
| School buildings and equipment ..... | $ 33,640,000 |
| Viaducts and bridges ..... | 7,500,000 |
| Water works and improvements ..... | 8,000,000 |
| Rubbish incinerators ..... | 60,000 |
| Playground improvements ..... | 500,000 |
| Flood control expenditures ..... | $5,300,000 |
| Eleven police substation equipment ..... | 1,600,000 |
| One fire boat ..... | 400,000 |
| 100 miles paving of streets ..... | 50,000,000 |
| Highways ..... | 7,000,000 |
| Public Library ..... | 1,500,000 |
| City Hall ..... | 5,000,000 |
| Harbor improvements ..... | 10,000,000 |
| Government harbor improvements (recommended) ..... | 17,000,000 |
| Southern California Telephone Company— | |
| Office equipment ..... | 7,589,000 |
| Cables ..... | 4,378,000 |
| New buildings ..... | 1,854,000 |
| Other work and materials ..... | 5,205,000 |
| Unexpended from last year ..... | 9,000,000 |
| (The above would enable to give us 60,000 new telephones, if required, in the year 1924) | |
| Southern Pacific Railroad— | |
| Tracks and buildings ..... | 2,500,000 |
| Santa Fe Railroad— | |
| Double tracking ..... | 2,500,000 |
| Steel products ..... | 150,000 |
| Heavier rails ..... | 200,000 |
| Industrial and yard tracks ..... | 155,000 |
| Shop improvements at San Bernardino ..... | 3,000,000 |
| Union Pacific Railroad— | |
| New program for 1924 ..... | 3,000,000 |
| Unexpended program, 1923 ..... | 4,000,000 |
| Pacific Electric Company— | |
| Equipment ..... | 5,590,000 |
| New Hollywood tunnel ..... | 2,000,000 |
| Los Angeles Railway Company— | |
| New equipment (cars and busses) ..... | 3,000,000 |
| Los Angeles Gas and Electric Company— | |
| Gas works ..... | 1,689,000 |
| Electric works ..... | 3,433,000 |
| Gas distribution ..... | 4,155,000 |
| Electric distribution ..... | 2,652,000 |
| Miscellaneous ..... | * 2,268,000 |
| Twenty-two office, store and public buildings ..... | 14,062,500 |
| Six office, store buildings (recently announced) ..... | 12,000,000 |
| GRAND TOTAL ..... | $276,590,500 |

**AGRICULTURAL CONDITIONS**

**Live stock:** No new cases of foot-and-mouth disease have been reported in Southern California since June 24. It is believed that the disease is now completely in check. Live stock industry in general, however, is being affected by the drought conditions this year. It is very probable that this condition will affect live stock production and result in an increase of the price of milk, eggs and other live-stock products this year.

**Crops:** Eastern markets are absorbing a goodly quantity of Valencia oranges at this time, at an increased price over that received for navels earlier in the season. Cantaloupe shipments this season to June 24 were 10,132 cars as compared to 8583 cars to the same date last season. Shipments of cherries, apricots show an increase over a similar period last year. In the case of peaches and plums, a decrease is noted. The cotton situation remains favorable.

**WATER COMMERCE**

**Foreign Trade:** Preliminary figures show that our foreign outbound commerce has increased in June over the previous month of May.

| Tonnage Moved | In | Out | Total |
|---|---|---|---|
| June, 1924 ..... | 49,894 | 283,134 | 333,028 |
| May, 1924 ..... | 50,735 | 189,447 | 240,182 |
| Decrease ..... | 841 | Increase.. 93,697 | Increase.. 92,846 |

**Domestic Trade:** On the contrary, preliminary figures seem to show that the domestic commerce of this port in both directions is somewhat less than the commerce of the preceding month:

| | In | Out | Total |
|---|---|---|---|
| June, 1924 ..... | 339,643 | 786,768 | 1,023,511 |
| May, 1924 ..... | 352,227 | 1,003,482 | 1,355,709 |
| Decrease ..... | 42,584 | Decrease..216,714 | Decrease..362,198 |

# SHIPPING and Los Angeles Harbor NEWS

## SHIPPING

**PORT INDEX**

**OUTER HARBOR DISTRICT**

Berth Nos.
1—General Petroleum Corporation.
2-3-4—Outer Harbor Dock and Wharf Company.
5—Municipal High Density Cotton Compress.
6-7—L. L. Kreider.
8—Luckenbach Line (eastbound.)
9—Mexican States Line.
9—Open assignment.
76-77—Pan-American Petroleum Company.
74-75—E. K. Wood Lumber Company.

**SAN PEDRO DISTRICT**

73—Southern Pacific Slip.
81-82—Southern Pacific wharf, south of Fifth street
83-87—Southern Pacific wharf, north of Fifth street
88—First street wharf.
89—Wayne & Hoyt, Inc.
94-96—Kerckhoff-Cuzner Mill and Lumber Co.
97-101—Standard Oil Company.

**WEST BASIN DISTRICT**

108-09—Los Angeles Shipbuilding & Dry Dock Co.
118-120—Associated Oil Company.
121-123—San Pedro Lumber Company.

**WILMINGTON DISTRICT**

150-151—Union Oil Company.
152-154—Pacific Steamship Co., Admiral Line.
155-157—Los Angeles Steamship Company.
158—Williams Line.
159-160—Struthers & Barry, Inc.
163—Julian Petroleum Corporation.
167-168—Shell Company.
173—Petroleum-Midway Company.
175-176—American-Hawaiian Steamship Company.
177-178—McCormick Steamship Company.
181—Municipal Oil Loading Wharf.
184-185—Catalina Terminal.
187—C. J. Lehman and Vegetable Oil Company.
188—Pacific Mail Steamship Company.
189-191—Nortes-Lilly & Co.
194—Municipal Stockyard.
195-197—Charles R. McCormick Lumber Co.
198-199—L. W. Blinn Lumber Company.
200B-206H—Consolidated Lumber Company.

**TERMINAL ISLAND DISTRICT**

214-217—Petroleum Exporters.
222-225—Hammond Lumber Company.
232-235—Crescent Wharf and Warehouse Company.
236-238—Luckenbach Steamship Co. (westbound.)
240XYZ—Bethlehem Shipbuilding Corporation.
244ABC—General Petroleum Corporation.

**CARGO ARRIVALS AT THIS PORT**

SATURDAY, JULY 12

Steamer YELLOWSTONE, Capt. Svendsen, from Coos Bay, via San Francisco, 1:25 a.m. Lumber cargo for Sudden & Hellman.

Steamer POINT ARENA, Capt. Anderson, from Willapa Harbor, via San Diego, 4:30 a.m. Partial lumber cargo on account of Hartwood Lumber Company.

Mexican steamer WASHINGTON, Capt. Torres, from Seattle and San Francisco, 5:50 a.m. To load passengers, mail and general cargo for Mexican Free Ports Committee, Wheelan & Krueger, local agents.

Steamer MELVILLE DOLLAR, Capt. McClements, from San Francisco, 6 a.m. To load general cargo for Dollar Steamship Company.

Steamer MULTNOMAH, Capt. Jacobsen, from Portland and San Francisco, 6:35 a.m. Passengers and lumber cargo for McCormick Steamship Company.

Steamer GRAY'S HARBOR, Capt. Granman, from Gray's Harbor, 7:35 a.m. Lumber cargo for Hodden & Christensen, Inc.

Tank motorship LOS ALAMOS, Capt. Woodsworth, from Seattle, 7:40 a.m. In ballast to load oil for Germain Petroleum Corporation.

British tank steamer BRITISH BEACON, Capt. Beckworth, from San Francisco, 9:30 a.m. In ballast to load oil for Lessee Tankers, Ltd. Shell Oil Company, local agents.

Steamer AVALON, Capt. Mussetter, from Catalina Island, 10:40 a.m. Passengers and general cargo for Wilmington Transportation Company.

Steamer K. J. LUCKENBACH, Capt. Shanks, from New York and Panama Canal, 11 a.m. General cargo for Luckenbach Steamship Company.

Steamer HARVARD, Capt. Dahlgren, from San Francisco, 11:30 a.m. Passengers and general cargo for Los Angeles Steamship Company.

Japanese steamer KOREA MARU, Capt. Yotaka, from Yokohama, San Francisco, 12:25 p.m. Passengers and general cargo for Toyo Kisen Kaisha, S. L. Kreider, local agent.

Steamer SAMOA, Capt. Hansen, from Columbia River, 12:05 p.m. Lumber cargo for Hammond Lumber Company.

Steamer HYDER HANIFY, Capt. Frederickson, from Astoria, 3:20 p.m. Lumber cargo for J. R. Hanify Company.

Steamer CITY OF LOS ANGELES, Capt. Paulsen, from Honolulu, 3:40 p.m. Passengers, mail and general cargo for Los Angeles Steamship Company.

Tank steamer CATHWOOD, Capt. Phillpsen, from Martinez, 4 p.m. In ballast to load oil on account of Shell Oil Company.

Steamer CATALINA, Capt. Morris, from Catalina Island, 5:45 p.m. Passengers and general cargo for Wilmington Transportation Company.

Steamer RUTH ALEXANDER, Capt. Cousins, from San Diego, 6:45 p.m. Passengers and general cargo for Admiral Line.

**DUE TO ARRIVE**

9 P.M. TO MIDNIGHT

Steamer DAISY FREEMAN, Capt. Standahl, from Gray's Harbor. Lumber cargo for F. C. Mo-Pherson Company.

Tank steamer ANTIETAM, Capt. Stimmons, from Yokohama. In ballast to load oil for Union Petroleum Corporation.

Steamer SUMANCO, Capt. Samaridge, from Newark, N. J. General cargo for Trans-Marine Corporation.

**DEPARTURES**

SATURDAY, JULY 12

Yacht CASIANA, for cruise, 5:10 a.m. H. L. Doheny, owner.

German steamer ALRICH, Capt. Otte, for San Francisco, 6 a.m. General cargo for joint service United American, British, Scandinavian and and Kosmos lines.

Tank steamer AGWILAKE, Capt. Gremil, for New York, 7:40 a.m. 75,815 bbls. of oil on account of Standard Oil Company.

Steamer CATALINA, Capt. Morris, for Catalina Island, 10:30 a.m. Passengers and general cargo for Wilmington Transportation Company.

Motorship BERKONK, Capt. Raven, for San Francisco, 12:45 p.m. General cargo for United American Lines.

Japanese steamer SEATTLE MARU, Capt. Tijama, for Kobe and oriental ports, 3:40 p.m. Passengers and general cargo for Osaka Shosen Kaisha.

Steamer MELVILLE DOLLAR, Capt. McClements, for New York, 3:25 p.m. General cargo for Dollar Steamship Company.

Steamer BISHOP ROLSTAD, for Roland, for Seattle, 4:55 p.m. In ballast to load lumber for Mitchell & Walker Co.

Steamer WHITNEY OLSON, Capt. Spar, for Bellingham, 5:10 p.m. In ballast to load lumber for Oliver & Olsen Company.

Steamer SOLUTONIAH, Capt. Swanson, for San Diego, 5:30 p.m. Partial cargo of lumber for McCormick Lumber Company.

Steamer CATALINA, Capt. Mussetter, for Catalina Island, 5:30 p.m. Passengers and general cargo for Wilmington Transportation Company.

Steamer WASHINGTON, Capt. Torres, for Salina Cruz, 6:40 p.m. Passengers and general cargo for Mexican Free Ports Committee.

Steamer SUPORTCO, Capt. McNabb, for San Francisco, 6:15 p.m. General cargo for Trans-Marine Corporation.

Tank steamer LOS ALAMOS, Capt. Woodsworth, for Seattle, 9:10 p.m. 39,000 barrels of oil for General Petroleum Corporation.

**VESSELS ARRIVING TODAY**

SUNDAY, JULY 13

Steamer ECUADOR, from New York and way ports. Passengers, mail and general cargo for Pacific Mail Steamship Company.

Steamer TALE, from San Francisco. Passengers and general cargo for Los Angeles Steamship Company.

Steamer KROONLAND, from San Francisco. To load passengers, mail and general cargo for Panama-Pacific Line. Pacific Steamship Company, local agents.

Steamer RUTH ALEXANDER, from San Diego. Passengers and general cargo for Pacific Steamship Company.

Norwegian steamer FOLDENFJORD, from London. In ballast to load oil on account of Shell Oil Company.

Tank steamer STANDARD, from New York. In ballast to load oil for Standard Oil Company of New Jersey.

Tank steamer LA PURISIMA, from Seattle, via San Francisco. In ballast to load oil for Union Oil Company.

British tank steamer SAN GASPAR, from Antofagasta. In ballast to load oil for Eagle Oil Company. Shell Oil Company, local agents.

Tank steamer METON, from Cebu, Manila, via San Francisco. In ballast to load oil for Struthers & Barry, Inc.

British motorship PACIFIC SHIPPER, from San Francisco. To load general cargo for Furness Line. Swayne & Hoyt, Inc., local agents.

Steamer STANWOOD, from Gray's Harbor. Lumber cargo for W. R. Chamberlin Company.

Steamer CENTRAL, from Eureka. Lumber cargo for Bayside Lumber Company.

Steamer PRENTISS, from Albion. Lumber cargo for Andrew F. Mahoney Company.

**VESSELS SAILING TODAY**

SUNDAY, JULY 13

Steamer YALE, for San Diego. Passengers and general cargo for Los Angeles Steamship Company.

Steamer RUTH ALEXANDER, for San Francisco and Seattle. Passengers and general cargo for Pacific Steamship Company.

Tank steamer CATHWOOD, for Martinez. Oil cargo on account of Shell Oil Company.

Steamer MULTNOMAH, for San Diego. Partial lumber cargo for McCormick Steamship Company.

Steamer HARVARD, Capt. Dahlgren, for San Francisco, 4:30 p.m. Passengers and general cargo for Los Angeles Steamship Company.

**PASSENGER SCHEDULE**

**ARRIVING**

July 13—Ruth Alexander, San Diego, 6 a.m.
July 13—Kroonland, San Francisco, 12 noon.
July 13—Yale, San Francisco, 10 a.m.
July 13—Ecuador, New York, 6 a.m.
July 14—Admiral Schley, Portland, 6 a.m.
July 14—President Polk, New York, 6 a.m.
July 15—Humboldt, San Francisco, 6 a.m.
July 15—Admiral Schley, San Diego, 8 p.m.
July 15—Yale, San Diego, 2 p.m.
July 15—Dorothy Alexander, Seattle, 12 noon.

**DEPARTURES**

July 13—Ruth Alexander, Seattle, 11 a.m.
July 13—Yale, San Diego, 3 p.m.
July 14—Ecuador, San Francisco, 6 p.m.
July 14—Admiral Schley, San Diego, 8 p.m.
July 15—Dorothy Alexander, Seattle, 11 p.m.
July 15—Humboldt, San Francisco, 6 p.m.
July 15—Yale, San Francisco, 4 p.m.
July 15—Korea Maru, Kobe, 6 p.m.
July 15—President Polk, San Francisco, 10 p.m.

**VESSELS IN PORT**

See Port Index for Berth Locations.

| | Berth |
|---|---|
| Steamer Avalon ..... | 185 |
| Motorship Angel ..... | Anchor |
| Steamer Alexander ..... | Long Beach |
| British steamer British Beacon ..... | 167 |
| Steamer City of Los Angeles ..... | 184 |

**NAVAL VESSELS IN PORT**

**Fleet Train**

U.S.S. motor tug No. 99.
U.S.S. subchaser No. 306.
U.S.S. water barge No. 30.
U.S.S. oil barges Nos. 23 and 24.

| | |
|---|---|
| Steamer Catalina ..... | 183 |
| Tank steamer Cathwood ..... | 167 |
| British tank steamer Capea ..... | Anchor |
| Steamer Doylestown ..... | 73-E |
| Steamer Daisy Freeman ..... | 73 |
| Schooner Dauntless ..... | Long Beach |
| Barge Dacula ..... | Anchor |
| Steamer El Cleuta ..... | 107 |
| Schooner Father Buehne ..... | 41 |
| Schooner Fox ..... | Long Beach |
| Steamer Florence Olson ..... | 181 |
| British steamer Gunner ..... | 167 |
| Steamer Gray's Harbor ..... | 73-E |
| Steamer Hermosa ..... | Long Beach |
| Steamer K. I. Luckenbach ..... | 232 |
| Japanese steamer Korea Maru ..... | 37 |
| Steamer Multnomah ..... | 126 |
| Barkentine Makapuu ..... | Anchor |
| Barkentine Monsalcons ..... | Long Beach |
| Steamer Murtle ..... | 41 |
| Steamer Oregon ..... | 96 |
| Schooner Oceania Vance ..... | Long Beach |
| Tug Peasock ..... | 107 |
| Steamer Point Arena ..... | 27 |
| Steamer Phyllis ..... | 198 |
| Steamer Ryder Hanify ..... | 73 |
| Auxiliary schooner Speedway ..... | 93 |
| Auxiliary schooner Sequoia ..... | 41 |
| Yacht Sultana ..... | Anchor |
| Steamer Sumance ..... | 54 |
| Steamer Samoa ..... | 224 |
| Tank steamer Ulaerium ..... | 241 |
| Motorship Vaquero ..... | 95 |
| Schooner W. G. Irwin ..... | 41 |
| Steamer West Chopaka ..... | 199 |
| Steamer Yellowstone ..... | 122 |

Coast and Geodetic Survey
Tides, Los Angeles Harbor

**TIDES, JULY, 1924**

| | High Water | | Low Water | |
|---|---|---|---|---|
| Day | Time | Hgt. | Time | Hgt. |
| 13 | 7:22 a.m. | 4.7 | 1:14 a.m. | —0.7 |
| | 6:50 p.m. | 7.0 | 12:20 p.m. | 1.9 |
| 14 | 8:16 a.m. | 4.5 | 2:02 a.m. | —0.7 |
| | 7:38 p.m. | 7.4 | 1:14 p.m. | 1.8 |
| 15 | 9:04 a.m. | 4.6 | 2:49 a.m. | —1.1 |
| | 8:25 p.m. | 7.5 | 2:04 p.m. | 1.9 |

**SUN AND MOON**

| Day | Sunrise, Sunset | Moonrise | Moonset |
|---|---|---|---|
| 13 | 5:03 7:20 | 4:23 p.m. | 3:10 a.m. |
| 14 | 5:05 7:20 | 5:24 p.m. | 3:53 a.m. |
| 15 | 5:06 7:19 | 6:29 p.m. | 4:33 a.m. |

## RADIO REPORT

The Radio Corporation of America, in connection with the United States Public Health Service and the Scripps Institute, will receive requests for medical and surgical service from ships at sea through the KSZ station at Los Angeles Harbor and its KPH station at San Francisco, without cost.

[BY RADIO CORPORATION OF AMERICA]

**WILMINGTON STATION**

Noon, July 11

H. H. ROGERS, Balboa for Los Angeles, 1819 miles south of Los Angeles.
CARRABULLE, Honolulu for Mobile, 3400 miles west of Balboa.
CAPE COD, Los Angeles for Balboa, 363 miles south of Los Angeles.
SUDAWONCO, Gray's Harbor for Balboa, 1100 miles northwest of Balboa.
ORLEANS, Los Angeles for Balboa, 302 miles south of Los Angeles.
SANTA BARBARA, Los Angeles for New York, 3504 miles south of Los Angeles.
ALGONQUIN, Los Angeles for New York, 1086 miles south of Los Angeles.
NORDBO, San Francisco for Auckland, 1055 miles from San Francisco.
MEXICO, anchored at Puerto Vallarta.
BOLIVAR, Mannasillo for Topolobampo, 86 miles south of Topolobampo.
COAHUILA, Topolobampo for Carmen Island, 36 miles south of Topolobampo.
DEROCHE, Port San Luis for Honolulu, 1357 miles from Honolulu.
JUVIGNY, Willapa for New York, 1100 miles south of Los Angeles.
CANADIAN HIGHLANDER, Balboa for Victoria, 1043 miles south of Victoria.

Noon, July 12

STANDARD, New York for Los Angeles, 3500 miles south of Los Angeles.
K. T. BEDFORD, Los Angeles for New York, 3500 miles south of Los Angeles.
JAMES McGEE, Tampico for Los Angeles, 461 miles south of Los Angeles.
WILHILO, San Francisco for New York, 2900 miles south of San Francisco.
SAN GASPAR, Antofagasta for Los Angeles, 273 miles south of Los Angeles.
AGWILAKE, Los Angeles for Baltimore, 45 miles south of Los Angeles.
SANTA CRUZ, San Francisco for Talara, 1007 miles south of San Francisco.
JOHN M. ARCHBOLD, New York for Los Angeles, 3446 miles south of Los Angeles.
FOLDENFJORD, Hull for Los Angeles, 231 miles south of Los Angeles.

8 p.m., July 12

RUTH ALEXANDER, San Diego for Los Angeles, 19 miles from Los Angeles.
SEATTLE MARU, Los Angeles for Yokohama, 50 miles from Los Angeles.
MELVILLE DOLLAR, Los Angeles for New York, 45 miles south of Los Angeles.
SUMANCO, Balboa for Los Angeles, 55 miles south of Los Angeles.

**SAN FRANCISCO STATION**

8 p.m., July 11

WEST NIGER, Dairen for Seattle, 1739 miles from Seattle.
WEST JENA, Yokohama for Seattle, 3960 miles from Seattle.
MANULANI, left Honolulu for Hilo, 1 a.m.
SANTA CRUZ, San Francisco for Talara, 738 miles southeast of San Francisco.
ENTERPRISE, San Francisco for Hilo, 710 miles from San Francisco.
MAUI, Honolulu for San Francisco, 1368 miles west of San Francisco.
EMPIRE ARROW, San Francisco for Hongkong, 5458 miles west of San Francisco.
GOLDSHELL, San Francisco for Kuruma, 620 miles from San Francisco.
LURLINE, Seattle for Honolulu, 615 miles from Seattle.
ELLOBO, Los Angeles for Yokohama, 5365 miles from Los Angeles.
CITY OF MANILA, Los Angeles for Yokohama, 5627 miles from Los Angeles.
ORLEANS, Portland for Balboa, 302 miles from Los Angeles.
PRESIDENT GARFIELD, San Francisco for Honolulu, 1928 miles from San Francisco.
JAVA ARROW, Shanghai for Los Angeles, 116 miles from Los Angeles.
TAMAHA, Hongkong for Los Angeles, 5853 miles from Los Angeles.
CHINA ARROW, San Francisco for Osaka, 1170 miles from San Francisco.
MATSONIA, San Francisco for Honolulu, 823 miles from San Francisco.
H. T. HARPER, Sydney for San Francisco, 1034 miles from San Francisco.
PACIFIC, San Francisco for Honolulu, 707 miles from San Francisco.
BROAD ARROW, Los Angeles for Dairen, 5193 miles west of Los Angeles.
ADMIRAL DEWEY, San Francisco for Seattle, 513 miles from Seattle.
ELDORADO, Seattle for San Francisco, 675 miles from San Francisco.
MUNDELTA, Los Angeles for San Francisco, 275 miles north of Los Angeles.

8 p.m., July 12

ADMIRAL FISKE, San Francisco for Portland, 296 miles south of Astoria.
EURANA, San Francisco for Baltimore, 85 miles south of San Francisco.
MADRAS CITY, Vancouver for South Africa, 100 miles north of San Francisco.
CANADIAN VOLUNTEER, Powell River for Los Angeles, 427 miles north of San Francisco.
R. J. PEASE, Point Wells for Los Angeles, 840 miles from Los Angeles.
ATLAS, Aberdeen for Point Orient, 267 miles from Point Orient.
MAHUKONA, Eureka for Astoria, 32 miles from Eureka.
SANTA INEZ, Seattle for Redondo, 680 miles from Redondo.
CUBA, Portland for San Francisco, 5 miles north of Columbia River.
DAN F. HANLON, Montesano for San Francisco, 340 miles from San Francisco.
ROBERT T. JOHNSON, San Francisco for Newport, 238 miles from Newport.
ADMIRAL FARRAGUT, Portland for San Francisco, 550 miles from San Francisco.
TAHCHEE, San Francisco for Shanghai, 24 miles from San Francisco.
LAS VEGAS, San Francisco for Auckland, 15 miles from San Francisco.
JAVA ARROW, Shanghai for Los Angeles, 846 miles from Los Angeles.
TAMAHA, Hongkong for Los Angeles, 1307 miles from Los Angeles.
ELDORADO, Seattle for San Francisco, 45 miles from San Francisco.
SUFFOLK, San Francisco for

# OLE HANSON FINANCE COMPANY

## $250,000 Worth Now Open for Subscription

## For $200 Two Shares of 7% Preferred and One Share of Common Will Be Issued

### Statement by Ole Hanson, Who Invites Co-operation

"Since early manhood I have been engaged in buying, selling, subdividing and developing land; building homes, making loans, buying and selling mortgages, etc. Securities based on land have ever appealed to me as safe, sure and profitable.

### Without Personal Attention Only Land Mortgages Paid Out 100%

About six years ago (1918) I became Mayor of Seattle, closed my prosperous realty offices and devoted my time during the war to public work.

As soon as I withdrew my personal supervision ALL MY ASSETS depreciated materially in value EXCEPT MY MORTGAGES on improved realty.

THEY PAID OUT 100% plus interest. Not one dollar was lost on securities based on improved land.

If you closed up tomorrow how many of your investments would PAN OUT 100%?

### 3 Years in Los Angeles

When I opened my offices in Los Angeles I determined to make enough money in real estate to establish a mortgage business, to run year in and year out and COLLECT INTEREST, INSTEAD OF PAYING INTEREST.

### Finance Corporations Earn Big Returns

Careful analysis of conditions here both past and present, force one to admit that the field for mortgage investments is practically unlimited and the possibility for profit greater than in any other line of equal security.

Properly managed, the firms engaged in handling mortgages on improved property, make money, good times and bad times, rain or shine, night and day.

### Finance Company Formed to Handle My Own Funds

Desiring to place my own funds in the form of real estate mortgages, trust deeds, etc., Ole Hanson Finance Company, a corporation, was formed to handle same as well as the funds of those who desire to participate in the undertaking with me.

### Ample Capital Necessary

Large capital is necessary to properly carry on the business efficiently; large discounts on good paper can be had PROVIDED ONE HAS THE FUNDS.

### "Careful Selection of Mortgages and Small Overhead Necessary to Succeed"

It will be our policy to exercise the most scrupulous care, both as to the security and the personnel of the debtor before a mortgage is purchased. Experience has taught me that small loans on four, five and six room dwelling houses are safest and best. Much of our business will be in securities where the face value will not exceed an average of $2500. This distributes our risk in the same manner as an insurance company distributes theirs.

### Monthly Payments Best

We feel and our experience HAS PROVEN that the safest and most profitable loans anywhere are on small, well built, homes, where the man who owes the money ACTUALLY OCCUPIES the house and where the monthly payments about equal THE RENT which the occupant would have to pay for similiar accommodations.

WHY SHOULD HE DEFAULT when HIS RENT IN ANOTHER PLACE WOULD BE AS LARGE AS THE PAYMENT ON HIS PRESENT HOME?

### Monthly Payments More Profitable for Us? Why?

Because: 1st. The security grows better with each payment.

2nd. 10% discount of the face payable monthly really amounts to twice 10% (about) on account of the monthly payment.

3rd. Folks are willing and ABLE to meet small amounts monthly while but few can accumulate and save the full face of the mortgage, so as to pay it off at one time.

What Interest do we Receive on a $1000 one-year 7% mortgage which we discount 10%?

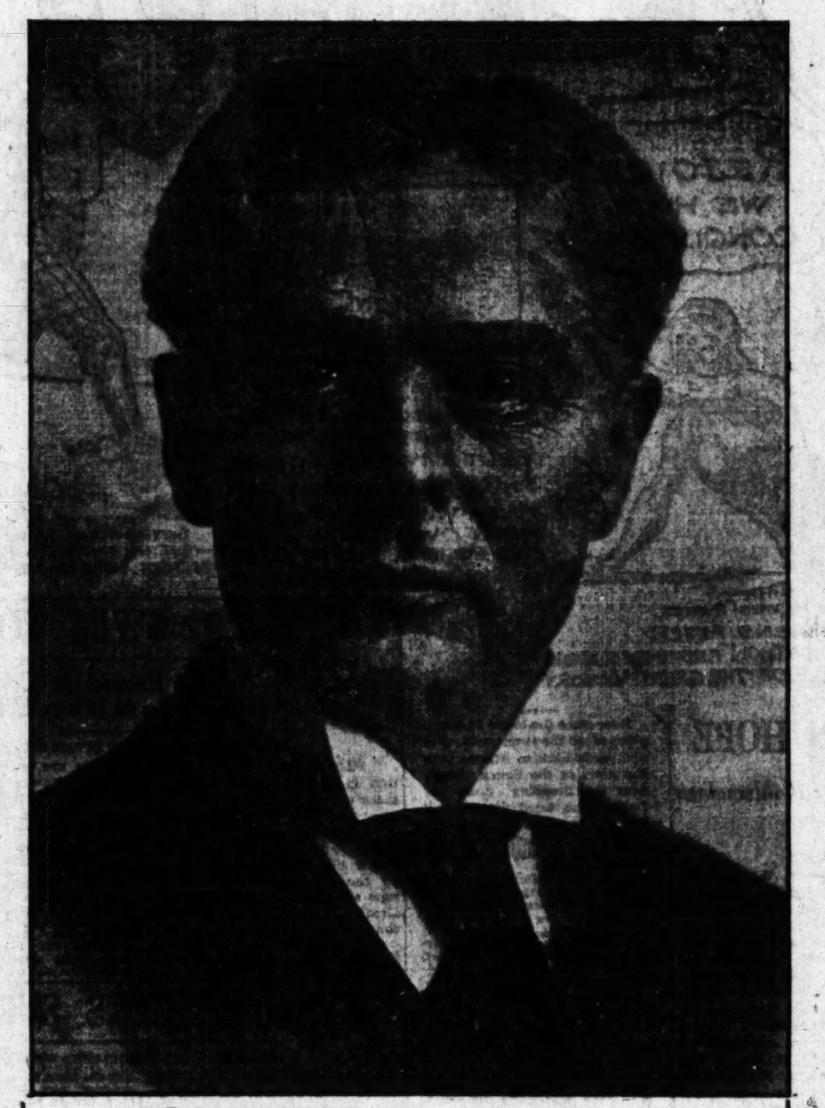
| | |
|---|---|
| Face of mortgage | $1,000.00 |
| Amount of discount, 10% | 100.00 |
| Total amount invested | $ 900.00 |

You will note that while the discount on the face is 10% we actually only invest $900. Therefore we have earned at once 11% plus; now payments come in monthly: so the actual time of the loan is about six months; thus our earning from discount is approximately 22% plus our 7% interest. Our actuary says that we actually earn 28.29% interest or profit on the money invested for the time it is invested.

***Ole Hanson Finance Company has been organized with a capitalization of $1,250,000 7% Preferred Stock and 12,500 shares common stock, without par value, for the purpose of conducting a general real estate mortgage business in California.***

### *Character of Business*

***The business of the Company will consist of the purchase and sale of mortgages and properly selected trust deeds on improved real estate, a business which year in and year out, since the formation of our government, has proven to be safe, sure and highly profitable.***



*OLE HANSON, President Ole Hanson Finance Company, who says: "The world is divided into two classes; those who pay interest, and those who collect interest.*

*"Those who pay interest sometimes win; those who get interest always win . . . and sleep nights."*

### No Salaries to Officers No Rent, No Phone Bill

For the first year my services and the services of all officers of the company will be free. For the first six months no rent or telephones, or stationery, or stenographic or clerk expense will be paid by the Company. I am putting my own money in this company; my friends are putting their money in with mine. I must make it pay and pay big, therefore I will carry the above expenses IN ORDER TO MAKE THE COMMON STOCK VALUABLE.

### Every Producer Should Invest

It may be that your business is such that you cannot invest a large sum; it seems to me, however, that every worker, every business man should PLANT a few dollars of his income in INTEREST BEARING SECURITIES.

Each individual cannot have the technical knowledge and experience to make their own loans, buy their own trust deeds and mortgages. We do this for you; we offer you this service. For thirty years I have dealt in land and land securities. Associated with me are men who have the experience and technical knowledge to properly invest the Company's funds.

I cannot guarantee you 10% or 25% or 30%, but I can pledge you my services without salary and can and do guarantee you absolute integrity and economy in this company's management.

Personally I think this stock is a good investment. Otherwise I would not associate my name or invest my own and my friends' funds in the corporation.

Signed: OLE HANSON.

### $250,000 Worth of Stock To Be Sold

2500 shares of 7% preferred stock are now offered for sale at par $100.

For $200, two shares of preferred and one share of Common Stock will be issued. This common stock will receive all earnings above 7% paid on the preferred. I sincerely believe that the common will within a reasonable time be worth more than the preferred.

### Stock Can Be Purchased on Time

Stock can be purchased for cash or on time. On time 40% must be paid for in cash, balance monthly payments at 7%. No less than $200 worth will be sold to anyone.

**This Company is not a Realty Investment Company. We deal in securities only, not in land or land speculation. Wire, phone, write or call and we will give you further particulars and if you wish set aside for you the amount of stock desired until we can meet and talk it over.**

***Tear off this coupon and mail it to us***

*Ole Hanson Finance Company,*
*Suite 723, Pacific Finance Building,*
*Los Angeles, Cal.*

*Please send me full particulars relating to your Finance Company stock. In the meantime reserve for me without obligation $..... worth of said stock.*

*Signed* .....

*Address* .....

*Street* .....City .....

## Ole Hanson Finance Company

*Office Open Evenings Until 9 o'Clock*

**Suite 723 Pacific Finance Building** **Phone MEtropolitan 5076**




# AMERICA CINCHES OLYMPIC HONORS; FINNS CANNOT OVERTAKE YAN

## BEES CAPTURE SLUGGING BEE

*Salt Lake Crew Wins Tussle by 10-to-5 Score*

*Chet Chadbourne is Honored at Washington Park*

*Locals Still Have Lead in Series With Utes*

BY ROBERT E. RAY

The reclaimed Bees made it two straight over the Vernon Tigers by winning yesterday's swatfest, 10 to 5, before a crowd of more than 8000 fans who came out to help celebrate Chadbourne day. The series now stands with the Bengals leading, three games to two.

Chadbourne day was quite a success, the veteran Tiger outfielder getting enough presents to make it necessary for him to hire a truck to get all of them home. Acting Mayor Boyle Workman presided over the presentation ceremonies, while Dan Tobey, the shouting haberdasher, broke his own record for announcing without making one mistake. Tobey was in rare form, making himself heard above the din of a band which was brought out for the occasion.

Except for the game, the day was a complete success. All the pitchers except Harry O'Neil, who finished the game on the mound for the Bees and stopped the threatening Vernon rallies, were either batted hard or were so terrible that they couldn't put the ball over the plate.

KIMMICK HITS HARD

Walter Kimmick, Vernon third-sacker, kept up his terrific hitting, getting two doubles and a single in four times at bat. Jack Warner also hammered two doubles, while Frederick and Pittenger of the Bees also gathered a trio of safeties.

Wee Ludolph, the pitcher recently secured from Detroit, made his debut for the locals, but was rudely jolted by the Salt Lake sluggers, finally being batted to the showers in the third by the battering Bees. Bob Vines, Harry Courtney and Frank Shellenback followed for either long or short intervals on the Vernon mound, but Ludolph was charged with the defeat. Dick McCabe started for the visitors, but was replaced by Mulcahy, who lasted quick, so Harry O'Neill came to the recue in the fifth, halted the locals and gets the credit for the victory.

Both teams scored in the second, the Bees getting their run on singles by Leslie, Pittenger and McCabe, while Griffin's single, followed by a double to center by Jack Warner, accounted for the Tiger tally.

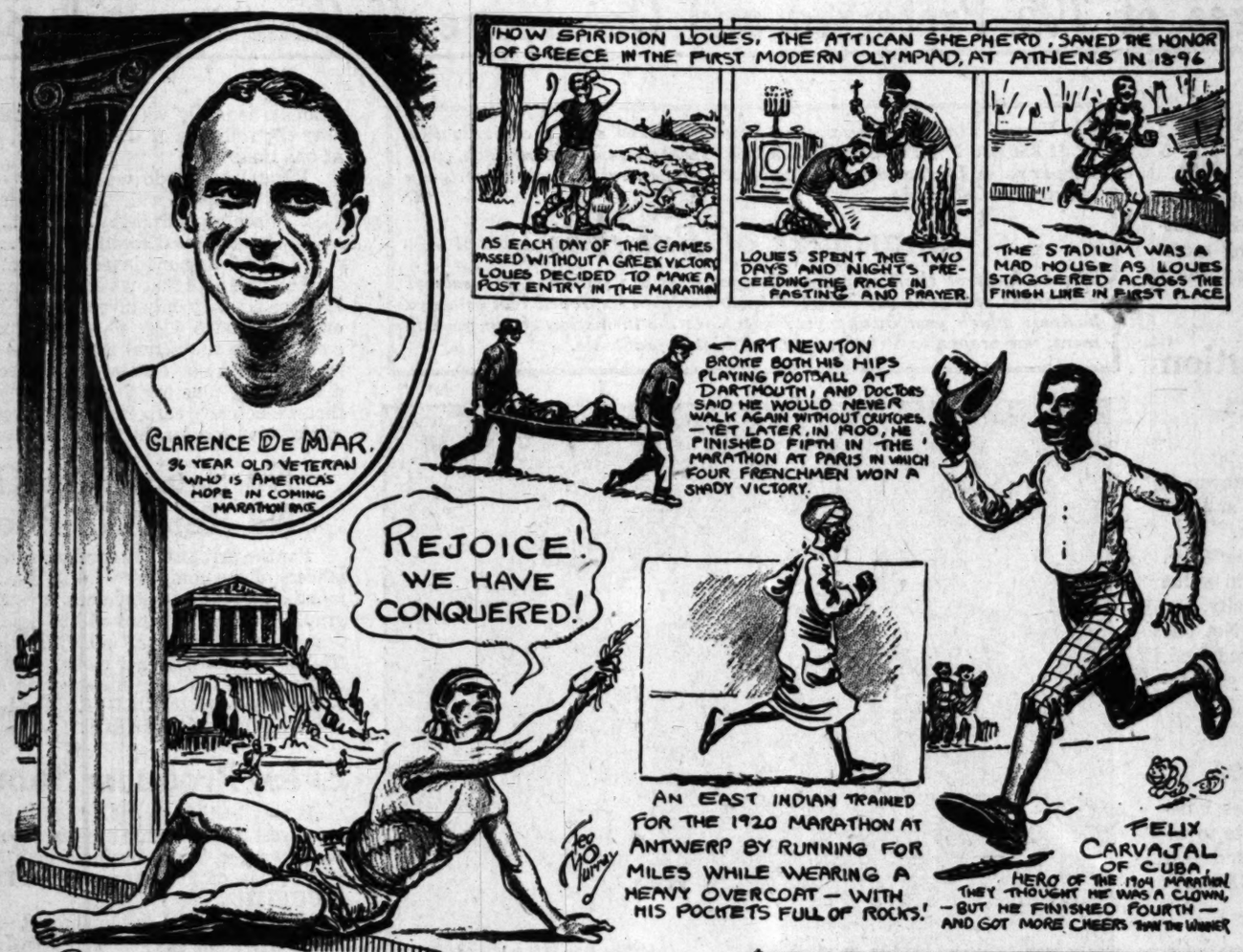
GATHER TWO MORE

Salt Lake gathered two more markers in the third by bunching three hits off Ludolph and chasing him to the showers. Hits by Frederick, Vitt and Leslie, a sacrifice fly by Lindimore and a walk to Lewis resulted in Ludolph's downfall. Vines came in after Leslie's single drove Vitt across, and forced Pittenger to ground out and retire the side.

Vines got along all right until the fifth when the Bees once more got their stingers into action, Mr. Vines getting stung in a very tender spot for three runs. Lindimore opened the inning with a hit to left and Lewis followed with an infield hit. Sheehan sacrificed the runners along, but Leslie fanned.

(Continued on Page 13, Column 3)

## A RACE RICH IN ROMANCE - - - - - - - - - - BY FEG MURRAY




## DE MAR MARATHON HOPE

*Veteran Melrose Runner May Surprise Kohlemainen in Long Race Today*

[BY CABLE AND ASSOCIATED PRESS]

PARIS, July 12.—America will enter the Marathon, the crowning event of the Olympic competition tomorrow, with higher hopes of victory than at any time since Johnny Hayes gained first place over the Italian, Dorando, at London, in 1908.

Clarence H. De Mar, the veteran Melrose (Mass.) type setter, who won the final trials in the United States, and Frank E. Weedling, Buffalo, N. Y., are the favorites among the six Americans entered, according to the coaches. They have been showing the best form among the Americans in the long training grind of practically six weeks and are expected to give a keen battle to the Scandinavians, who, led by Hannes Kohlemainen, 1920 victor, hope to repeat.

Kohlemainen's leg muscle injury will handicap him in his attempt to achieve a second distance triumph, but it is expected his experience will carry him a long way.

Finland is counting heavily on Kohlemainen, Villar Kyronen and Stenroos, while the Esthonian, Lossmann, is regarded as dangerous. The other Americans among the probable entrants are: Frank T. Zuna, Newark, N. J.; Charles L. Mellor, Chicago; William J. Churchill, San Francisco, and Ralph A. Williams, Quincy, Mass.

Ever since the brave Pheidippides raced the twenty-six miles 385 yards back to Athens with the news of the Greek victory over the invading army of Darius, the word "marathon" has meant a test of speed and endurance as well as one of the decisive battles of the world's history.

Clarence DeMar, the best of America's marathon team, will try to add his name to the seven other heroes who have won the long grind in the rest of the modern Olympiads. DeMar is a 36-year-old printer, and placed twelfth in the 1912 marathon at Stockholm. He is one of those freaks who runs all wrong according to form, yet gets there just the same.

In 1896 truth proved stranger than fiction when Spiridion Loues, a Greek shepherd, without any previous training or experience, won the marathon race over practically the same course that Pheidippides ran. When no Greek athlete won, as day after day of the Olympic contests went by, Loues became imbued with the idea that he alone must win for his beloved country. He had carried dispatches over the hills and was in fine physical condition, but it was really his unconquerable spirit and religious fervor that won the

(Continued on Page 14, Column 6)

## STEELE VICTOR ON MAT

[BY CABLE AND ASSOCIATED PRESS]

PARIS, July 12.—Six bouts won and four lost was the day's score of the American catch-as-catch-can wrestlers in the Olympic competition when tonight's long session of bouts was ended.

Harry Steele, Ohio State University, heavyweight, defeated McDonald of Great Britain, for the only United States victory tonight. Steele scored a fall in an extra three minutes' session.

H. J. Smith, United States Navy middleweight, lost to Mackinew, Finland, in a match that went five minutes overtime.

William B. Johnson, Columbia University welterweight, lost to Vernli, Switzerland, by a decision after the Americans had protested a rolling fall awarded previously to the Swiss. R. L. Flanders, Northfield, Vt., heavyweight, lost on points to Nillson of Switzerland in an interesting bout that went five minutes overtime.

## MRS. HENRY ANNEXES THREE TITLES IN OREGON TOURNEY

[BY A. P. NIGHT WIRE]

PORTLAND (Or.) July 12.—Ray Casey of San Francisco and Mrs. William M. Henry of Los Angeles, won the men's and women's championship tennis tournament of Oregon here today. Casey defeated Phil Neer of Portland, who for the last four years has been attending Stanford University, 6-1, 6-1, 6-2, and Mrs. Henry won from Mrs. Gladys Hickes of Duncan, B. C., 7-5, 6-0.

In the mixed doubles finals Mrs. Henry and Phil Neer defeated Mrs. Gertrude Robinson of Twin Falls Idaho, and Ray Casey, 6-3, 4-6, 6-1.

Herbert Suhr of San Francisco and Ray Casey won the men's Mrs. Gertrude Robinson of Twin Falls, Idaho, and Ray Casey, 6-3, Phil Neer, 9-7, 6-3, 6-4, and at the same time Mrs. William Henry and Mrs. Gladys Hickes took the woman's doubles championship from Mrs. Gertrude Robinson and Miss Alberta Edtl of Tacoma, Wash., 7-5, 6-2.

## OLYMPIC SWIM TODAY

*Twenty-four Nations Entered in Competition for World's Honors in Water Events*

[BY CABLE AND ASSOCIATED PRESS]

PARIS, July 12.—Twenty-four nations are entered for competition in the Olympic swimming contests beginning tomorrow. The races will be held in the swimming stadium built by the city of Paris at a cost of 8,000,000 francs on the eastern edge of the city, a site opened up when the old city walls were torn down.

The swimming pool is acknowledged by continental experts to be the most up-to-date in Europe and the American swimmers already have had much favorable comment to make upon it.

The Americans, Australians, Swedes, Japanese and Belgians are the favorite to win the competition in the order named, but experts are looking also to France, Great Britain and Holland to furnish possible surprises. Tomorrow's program consists of 1500 metres free style elimination trials for men and 4000 metres free style elimination trials for women. The United States water polo team will meet France in the first Olympic match.

## YANK FENCERS SURVIVE

[BY CABLE AND ASSOCIATED PRESS]

PARIS, July 12.—The United States fencing team survived the first round of the saber matches today. Argentina also came through with flying colors, but Uruguay, Great Britain, Greece, Poland, Cuba, Rumania and Austria were eliminated. Austria by default.

The American fencers defeated the Uruguayans in the morning match, nine to seven. In the afternoon they defeated Poland 12 to 4, but in turn were defeated by Holland, 6 to 10.

In the contest with Poland, the American victories were Lyon, 4; Castner, 1; Fullinwider, 4; Van Buskirk, 3.

In the contest with the Dutch fencers, Van Buskirk scored one; Fullinwider, 2; Lyons, 2, and Castner, 1.

## ARGENTINE FOUR WINS

[BY CABLE AND ASSOCIATED PRESS]

ST. CLOUD France) July 12.—The Olympic polo championship has been won by the Argentine team with four consecutive victories. The United States finishes second in the series, with three victories and one defeat. Great Britain third with two victories and two defeats.

Spain won one game and lost three, and France finished last with four defeats.

In the final match today the Argentines beat the French four, 15 goals to 2.

## *Shell Oil and Sawtelle to Tangle Today*

With young Rossi, the new southpaw find, slated to toss 'em over, the Shell Oil squad meets the powerful Sawtelle aggregation on the latter's field this afternoon in what promises to be one of the feature arguments of the day in the Independent Ball League.

Shell is leading the circuit at the present time with eight wins and two defeats, while Sawtelle is in second place, only one game separating the squads. "Red" Burger will pitch for Larry Arnold's crew.

Palms-Culver City and Belvedere Gardens tangle in another league offering on the former's lot. One of the largest crowds of the summer season is expected to witness the battle.

Cecil will work for the home gang and Dufty for the visitors. Ventura and the Hammond Lumber Company nine meet in the third league argument at Ventura.

## BLUE BIRDS TO MEET HOLLY MERCHANT NINE

Floyd Carleton's Hollywood Merchants have a tough struggle cut out for them this afternoon when they tackle the speedy Blue Bird nine at Allan Hancock Park in what is expected to result in one of the best semipro clashes of the day. Smoky Bill Evans, veteran Hollywood Merchant hurler, will again be on the mound for the Movie City squad, which insures the Blue Birds of a low score. The game will start at 2:30 o'clock and a large crowd is expected.

## CYRIL WALKER AND WALTER HAGEN MEET

[BY A. P. NIGHT WIRE]

NEW YORK, July 12.—Arrangements are now being made for an international championship match between Cyril Walker, American open champion, and Walter Hagen, British open titleholder. It is expected that the match will be seventy-two holes, the first thirty-six to be played at one of the courses in the metropolitan district and the concluding half in the Boston area.

## NURMI WINS LONG GR AS HEAT FELLS RIV

*Harold Osborne Takes Deca With Norton Second; Yan Break Relay Record*

[BY CABLE AND ASSOCIATED PRESS]

OLYMPIC STADIUM, COLOMBES (France)

Striding to the most thrilling victory of his career under most trying conditions any runner ever faced, Finland's superman of the track, led his team to triumph in the Olympic cross-country championship which witnessed the tragic collapse of more than half two score starters under a terrific heat that parched ing 10,000-meter course.

Greater even than his unprecedented capture of two finals the same afternoon, last Thursday, was Nurmi's achievement today, for the Finnish cyclone proved his stamina as well as his speed, where his rivals faltered under the pace and fell like leaves by the wayside in probably the most spectacular Olympic race ever witnessed.

Even Harold Osborne's great decathlon victory for America and the creation of two new world's records, the first when the flashing quartet of American sprinters covered the 400-meter relay in 41 1-5s., and the second when A. W. Winter, the Australian, bettered the 13-year-old hop, step and jump record by three sixteenths of an inch—were eclipsed by the dramatic struggle of the distance runners against the terrific odds.

WIDE COLLAPSES

Along the course that Nurmi raced practically unchallenged to victory they began to go down before the half-way mark was reached. Among the first to fall was Edwin Wide, the gallant Swede, who started off in the lead, only to drop, a victim to sunstroke.

Nurmi, on the other hand, came under the stadium portal apparently strong, to finish in front of his stout-hearted countryman, Ritola, who was more than 500 meters behind. Many of the others were able to reach the inclosure gates, but never crossed the finish line.

Andia, a Spanish runner, sprawled face downward in sight of the grand stand just as he struggled inside, while Dolques, the French star, brought a moan from his countrymen when, after tottering half-way around the track, he fell in a heap in front of the official tribune and in sight of the tape.

Finland, with Nurmi and Ritola finishing first and second, defeated the United States by a margin of eleven points to fourteen with France third. One of the Finnish contingent, Lehmatainen, stopped and started off the track three times in a daze before he finally crossed in twelfth position.

ENTIRE TEAM OUT

Sweden's entire team collapsed under the terrific conditions, Wide and Bergstrom being taken to the hospital, while about two dozen others had to be given medical treatment, several of them lying in a semiconscious state for more than an hour after they had given their all in the race.

The Americans were outstood the long grind in the six American entries with the negro star, Johnson, leading the way in third place, 100 metres behind Ritola. Arthur Studebrook Club, Philadelphia, sixth; August Fager, American A. C. New York, and James Hangin, Club of Medford, Mass., only the first three qualified team scoring.

John J. Gray, [illegible] considerably affected by dropped out not far from while Verne Booth was quit by foot trouble.

TRIPLE THREAT

Nurmi's third victory games marked the a Olympic triumph for Kolehmainen, another accomplished the triple distance races in 1912 at Some of the honors to Willie Ritola, who the unprecedented ning 39,000 meters in record-breaking Olympic ment, capturing two seconds for a total of which equals the record by his more famous

Though Finland piled on the United States battle for the day, the nation now came Americans, regardless come of tomorrow's and their only hope chance that they can places than Uncle Sam.

America offset Finland's heights without official available, it was Osborne had captured tion championship, with tryman, Norton second, berg, Esthonia, third. were the only ones determined tonight, when all-around competition longest day's test of Games and saw a new competitors in the event contest in a lapses rivaling that country runners.

SEVEN HOUR

The final half of the struggle lasted seven-hour program.

It was concluded with the athletes falling in almost monotonous

(Continued on Page 14)


Bullock's
Broadway—Hill and—Seventh
"One o'Clock Saturdays"

*The Store for Men at Bullock's Announces Another Shipment of*

Men's Silk Hose

to be offered Monday at the attractive price of

$2.75 for 6 prs.

Semi-fashioned and seamless styles with lisle soles and ribbed lisle tops.

Black, navy, cordovan, slate and white. The product of a well known manufacturer, on sale at a below regular price.

Sizes 9½ to 11½ in all colors. $2.75 for box of 6 pairs. On sale by the box only.

The Store for Men—at Bullock's, First Floor.

BASEBALL WASHINGTON PARK
DOUBLE HEADER TODAY—1:30 P.M.
SALT LAKE vs. VERNON
FOR RESERVATIONS CALL ATlantic 8853.




some comfort—

"Borrowed a Certified Light-Six Coupe from Billy Martin the other night my one wheeler was being fixed up.

"No wonder at all anymore why business executives and salesmen prefer six coupes.

"Billy tells me that he is selling lots of closed cars from his used car department at Hoffman store on Figueroa Street to men have larger cars for the family.

"No argument about who has the use for the day, wife, father or children, are two cars in the family.

"Costs less, too, to run the light car town than to use one big car all the time everything. Remember that every one of Certified Studebakers is guaranteed for days and serviced for one month.

"I had a fine ride, try one yourself."

Sergeant

PAUL G. HOFFMAN CO.
1250 S. Figueroa St. 6116 Hollywood
150 W. Jefferson St. Inglewood, 240 E.



# AKE YANK

## INS LONG GRIND
## EAT FELLS RIVAL

### orne Takes Decath
### rton Second; Yanks
### k Relay Record

LE AND ASSOCIATED PRESS]

DIUM, COLOMBES (France) July

thrilling victory of his career

s any runner ever faced Paavo

of the track, led his team to a

mpic cross-country championship

tragic collapse of more than half

der a terrific heat that parched the

se-

s unprece-
finals the
rday, was
day, for the
his stam-
where his
e pace and
wayside in
spectacular
essed.

ne's great
nerics and
w world's
the flash-
n sprinters
relay in
d when A.
n, bettered
o and jump
ths of an
y the dra-
tance run-
odds.

ES

at Nurmi
llenged to
down be-
a.r.k was
rst to fall
e gallant
n the lead,
sunstroke.
and, came
apparent-
ront of his
an, Ritola,
meters be-
ers were
sure gates,
nish line.
runner
in sight of
the strug-
gles, the
moan from
fter totter-
e track, he
of the of-
ght of the

and Ritola
d, defeat-
a margin
rteen with
he Finnish
n, stopped
ack three
he finally
ion.

OUT

collapsed
lons. Wide
ken to the
two dozen
n medical
hem lying
for more

than an hour after having given their all in the vain

The Americans next to the stood the long grind best, the six American starters fin with the negro star, Earl son, leading the contingent third place, 200 meters behind tola. Arthur Studenreth, brook Club, Philadelphia, sixth; August Fager, Pa American A. C., New York, and James Henigan, Bunn Club of Medford, Mass., tak only the first three figured in team scoring.

John J. Gray, United considerably affected by the dropped out not far from the while Verne Booth was forc quit by foot trouble.

TRIPLE TRIUMPH

Nurmi's third victory of games marked the first Olympic triumph since Kolehmainen, another Finn complished the trick in the tance races in 1912 at Stoc Some of the honors how to Willie Ritola, who cro the unprecedented feat of ning 39,000 meters in six record-breaking Olympic ment, capturing two firsts seconds for a total of thirty which equals the number ed by his more famous team

Though Finland gained on the United States in the battle for the day, the little nation now cannot catch Americans, regardless of the come of tomorrow's final and their only hope now a chance that they take some places than Uncle Sam.

America offset practically Finland's notable gains without official tabulation available, it was announced Osborne had captured the ton championship, with his tryman, Norton second and berg, Esthonia, third. These were the only ones defeated mined tonight, when the g all-around competition and longest day's test of the Games and saw a majority competitors in the two-day event contest in a state of lapse rivaling that of the country runners.

SEVEN HOURS LON

The final half of the de struggle lasted throughout seven-hour program.

It was concluded in the with the athletes falling o in almost monotonous

(Continued on Page 14, Col




comfort—

Certified Light-Six Studebaker
ly Martin the other night while
was being fixed up.
all anymore why doctors, law
and salesmen prefer these light-

that he is selling lots of light
his used car department of the
on Figueroa Street to men who
s for the family.
about who has the use of the car
fe, father or children, for the
the family.
o, to run the light car around
se one big car all the time for
member that every one of the
bakers is guaranteed for ninety
ed for one month.
ide, try one yourself."
Sergeant Studebaker

HOFFMAN CO. Inc
e St. 6116 Hollywood Blvd.
n St. Inglewood, 240 N. Market

# Mrs. Hoot's Great Colt Wins Blue Ribbon

## ICAGO DERBY
## O BLACK GOLD

*Cole Flicks Turf at the Pride of East*

*Colt Finishes an Indifferent Fourth*

*Crowd at Hawthorne Cheers the Winner*

[BY A. P. NIGHT WIRE]

ago, July 13.—While 35,- spectators cheered, Black Gold, ner of the $54,000 Kentucky Derby today staged a remarkable finish after suffering two de- when he won the first Chi- Derby at a mile and a quar- the Hawthorne course, flash- across the wire a winner by six and in 2:03 2-5.

Kentucky, which finished second to ner in the Latonia Derby ar ago, finished second, third place went to Senator Ed. August Belmont's Ladkin, the champion 3-year- of the East, after leading un- the last quarter, faded in the and finished fourth, while ner that was last.

NATOR LADKIN

ed Ed, with Ladkin, which ned five victories in the ng the favorites in the although the odds slight- ed Ladkin.

Ed trailed the entire field than three-quarters of a victory was largely due superb horsemanship of Keney who, trailing last, of the others to burn up ed in a killing first mile. ner was worth $13,975 to the Hoots of Tulsa, Okla., ably proud owner. Gibson added $2500 as second and $1000 went to the third in the fourth horse. Lad- was shipped from the special car for the race.

(Ont.) July 1.—Lead- his way, but facing in the challenge from Spot Cash under the 30,000 spectators in a frenzy of excite- Thatcher, son of Athena, a Burch entry, $10,000 Frontier Handicap event of the opening card Thatcher Jockey Club track Cup, running valiant- weight of 135 pounds, second, so close that only the Judges' stand could winner. Malapert was who ran second to in the Kentucky Derby, ed.

## ON AS DELL
## OWS THREE HITS

[BY A. P. NIGHT WIRE]

(Wash.) July 12.—Dell, veteran pitcher was holding leading San Francis- to five hits and no runs. pounded out 11 total of seven runs off Mitchell and Hen- Reiser, Indian left- tryman. Norton second and Esthonia, third. These the only ones defeated tonight, when the g all-around competition and longest day's test of the Games and saw a majority competitors in the two-day event contest in a state of lapse rivaling that of the country runners.

SEVEN HOURS LON

The final half of the de struggle lasted throughout seven-hour program.

It was concluded in the with the athletes falling o in almost monotonous

(Continued on Page 14, Col

## VERNON SIGNS CALTECH STAR

Fred Groat, giant all-around athlete of the California Institute of Technology, has been signed by the Vernon Tigers, it was learned late last night. Groat will leave for the series with San Francisco next week. Groat has starred in four major sports at the technical school during his college career. He was the star fullback on "Fox" Stanton's championship eleven last year and has been one of the best pitchers in conference baseball ranks for several years. He was also a weight man on the track team.

Groat is several inches over the six-foot mark and has muscles to match. He may get his chance to start against the Seals next week.

## Standings

### PACIFIC COAST LEAGUE

| | W. | L. | P.c. | | W. | L. | P.c. |
|---|---|---|---|---|---|---|---|
| San Francisco | 54 | 45 | .857 | Salt Lake | 47 | 49 | .490 |
| Seattle | 53 | 45 | .535 | Oakland | 47 | 51 | .480 |
| Vernon | 49 | 46 | .500 | Portland | 45 | 52 | .464 |
| Sacramento | 48 | 46 | .500 | Los Angeles | 46 | 53 | .456 |

Yesterday's Results

Salt Lake, 10; Vernon, 5.
Los Angeles, 10; Portland, 14. (11 innings.)
Sunday, 7; San Francisco, 4.
Sacramento, 7; Oakland, 6. (10 innings.)

How the Series Stand

Vernon, 5; Salt Lake, 3.
Los Angeles, 5; Portland, 3.
San Francisco, 5; Seattle, 2.
Oakland, 5; Sacramento, 2.

### AMERICAN LEAGUE

| | W. | L. | P.c. | | W. | L. | P.c. |
|---|---|---|---|---|---|---|---|
| New York | 45 | 24 | .652 | Cleveland | 39 | 40 | .494 |
| Washington | 44 | 29 | .603 | St. Louis | 36 | 39 | .480 |
| Detroit | 44 | 32 | .579 | Boston | 32 | 42 | .432 |
| Chicago | 39 | 39 | .500 | Philadelphia | 31 | 45 | .387 |

Yesterday's Results

New York, 4; St. Louis, 3.
Detroit, 5; Philadelphia, 3.
Washington, 1-9; Cleveland, 7-2.
Chicago, 17; Boston, 5.

### NATIONAL LEAGUE

| | W. | L. | P.c. | | W. | L. | P.c. |
|---|---|---|---|---|---|---|---|
| New York | 51 | 28 | .603 | Cincinnati | 40 | 41 | .494 |
| Chicago | 44 | 32 | .579 | Boston | 32 | 44 | .421 |
| Pittsburg | 41 | 35 | .539 | Philadelphia | 30 | 37 | .390 |
| Brooklyn | 41 | 36 | .532 | St. Louis | 25 | 46 | .387 |

Yesterday's Results

New York, 14; Chicago, 3.
Pittsburg, 6-3; Philadelphia, 5-2. (First game 11 innings and second game 10 innings.)
Boston-Cincinnati game postponed, rain.
Brooklyn-St. Louis game postponed, rain.

### AMERICAN ASSOCIATION

| | W. | L. | P.c. | | W. | L. | P.c. |
|---|---|---|---|---|---|---|---|
| Louisville | 47 | 33 | .588 | Columbus | 38 | 43 | .469 |
| Indianapolis | 47 | 34 | .580 | Kansas City | 37 | 45 | .451 |
| St. Paul | 47 | 37 | .560 | Milwaukee | 34 | 46 | .425 |
| Toledo | 39 | 40 | .494 | Minneapolis | 33 | 47 | .427 |

Yesterday's Results

St. Paul, 5; Indianapolis, 3.
Toledo, 8; Milwaukee, 2.
Minneapolis, 8; Louisville, 5.
Kansas City, 4; Columbus, 2.

### THREE EYE LEAGUE

| | W. | L. | P.c. | | W. | L. | P.c. |
|---|---|---|---|---|---|---|---|
| Bloomington | 39 | 30 | .565 | Peoria | 36 | 34 | .514 |
| Terre Haute | 40 | 33 | .535 | Decatur | 33 | 40 | .452 |
| Evansville | 37 | 34 | .521 | Danville | 29 | 39 | .426 |

Yesterday's Results

Peoria, 3; Danville, 1.
Evansville, 2; Decatur, 1.
Terre Haute at Bloomington, wet grounds.

### MISSISSIPPI VALLEY LEAGUE

| | W. | L. | P.c. | | W. | L. | P.c. |
|---|---|---|---|---|---|---|---|
| Waterloo | 50 | 21 | .704 | Cedar Rapids | 33 | 33 | .500 |
| Dubuque | 41 | 27 | .603 | Ottumwa | 29 | 36 | .453 |
| Rock Island | 38 | 32 | .579 | Moline | 27 | 42 | .391 |
| Burlington | 33 | 33 | .485 | Marshalltown | 22 | 44 | .333 |

Yesterday's Results

Rock Island, 6; Ottumwa, 2.
Cedar Rapids, 4; Burlington, 5.
Dubuque, 10; Marshalltown, 7.
Waterloo, 8; Moline, 2.

### INTERNATIONAL LEAGUE

Rochester, 4-8; Newark, 9-11.
Reading, 5-4; Toronto, 1-6.
Buffalo, 2-2; Baltimore, 1-4.
Jersey City, 6; Syracuse, 0.

### WESTERN LEAGUE

Lincoln, 6; Wichita, 5.
Omaha, 5; St. Joseph, 4.
Oklahoma City, 3; Des Moines, 2.
Tulsa, 6; Denver, 4.

### SOUTHERN ASSOCIATION

Birmingham, 5; Little Rock, 0.
Chattanooga, 7; Mobile, 2.
Memphis, 5; Atlanta, 4.
New Orleans at Nashville, rain.

## SOLONS TRIM OAKS IN TENTH INNING

[BY A. P. NIGHT WIRE]

OAKLAND, July 12.—A ten-inning contest, featured by an argument between the managers of the opposing teams, culminated in a 7-to-6 victory for Sacramento over Oakland today. Managers Howard of the Oaks and Pick of the Senators engaged in an altercation in the second inning as a result of "dusting" of two players by Sacramento's hurler Stroud, and Umpires Finney and Reardon were forced to intercede and separate the two before the game could continue. Both were banished to the clubhouse. The score:

| SACRAMENTO | AB | R | H | O | A | OAKLAND | AB | R | H | O | A |
|---|---|---|---|---|---|---|---|---|---|---|---|
| McNeely,rf | 4 | 1 | 1 | 1 | 0 | Lafayette,lb | 5 | 1 | 1 | 11 | 2 |
| Kopp,lf | 5 | 1 | 2 | 1 | 0 | Brubaker,ss | 5 | 1 | 2 | 3 | 3 |
| Hagwar,ss | 4 | 0 | 1 | 0 | 4 | Adams,2b | 4 | 0 | 1 | 4 | 2 |
| Pick,3b | 4 | 0 | 0 | 1 | 2 | Arlett,rf | 4 | 1 | 1 | 1 | 0 |
| Koehler,c | 4 | 0 | 0 | 4 | 0 | Cather,lf | 4 | 0 | 0 | 3 | 0 |
| Cochran,rf | 4 | 0 | 1 | 2 | 0 | Goebel,cf | 3 | 1 | 0 | 4 | 0 |
| Sifflin,2b | 4 | 0 | 0 | 0 | 0 | Maderas,3b | 3 | 0 | 0 | 1 | 3 |
| Mollwitz,1b | 4 | 0 | 0 | 13 | 1 | Baker,c | 0 | 0 | 0 | 2 | 0 |
| Stroud,p | 4 | 0 | 1 | 0 | 0 | Kuns,p | 3 | 0 | 0 | 1 | 4 |
| Rohwer,3b | 4 | 0 | 0 | 0 | 0 | Read,p | 3 | 1 | 1 | 1 | 4 |
| Thompson,c | 3 | 3 | 2 | 0 | 1 | | | | | | |
| Canfield,p | 3 | 0 | 0 | 0 | 0 | | | | | | |
| Schang,c | 0 | 1 | 0 | 2 | 0 | | | | | | |
| Totals | 46 | 7 | 12 | 30 | 13 | Totals | 36 | 6 | 8 | 30 | 14 |

SCORE BY INNINGS

| | | | | | | | | | | |
|---|---|---|---|---|---|---|---|---|---|---|
| Sacramento | 0 | 2 | 2 | 0 | 0 | 2 | 0 | 0 | 1 | —7 |
| Base hits | 0 | 1 | 2 | 1 | 1 | 1 | 1 | 0 | 2 | —9 |
| Oakland | 0 | 0 | 0 | 0 | 0 | 0 | 2 | 0 | 0 | —6 |
| Base hits | 0 | 1 | 1 | 0 | 0 | 1 | 2 | 1 | 2 | —8 |

SUMMARY

Errors—Stroud, Goebel, Maderas. Innings pitched—By Stroud, 1 plus; by Thompson, 6 1-3. Credit victory to Canfield. At bat—Off Stroud, 5; off Thompson, 31. Hits batted—Off Stroud, 5; off Thompson, 8. Runs scored—Off Stroud, 2; off Thompson, 4. Runs responsible for—Kuns, 6; Stroud, 1; Thompson, 3. Struck out—By Stroud, 1; by Kuns, 2; by Thompson, 1; by Canfield, 2. Bases on balls—Off Kuns, 4; off Stroud, 1; off Thompson, 1. Hit by pitched ball—By Stroud, Arlett, Sifflin. Stolen bases—Arlett. Runs earned—Arlett. Three-base hit—Sifflin. Two-base hits—Brubaker, Thompson, McNeely. Sacrifice hits—Mollwitz, Maderas, Adams. Runs batted in—Sifflin, 2; Kuns, 2; Lafayette, Kopp, Koehler, McNeely, 2; Adams, Arlett, 2. Caught stealing—Mollwitz, Canfield. Double plays—Hemingway to Sifflin to Mollwitz, 2; Kuns to Brubaker to Adams. Left on bases—Sacramento, 7; Oakland, 4. Time of game—2h. 10m. Umpires—Finney and Reardon.

## SAN DIEGO HOT AFTER SALT LAKE FRANCHISE

San Diego is still hot after the Salt Lake franchise, according to rumors circulating around local ball circles, but the Border City does not want to take over the Bees until next season. Long Beach is also after a berth in the Pacific Coast League.

Sam Porter, prominent San Diego hotel man, is expected to arrive in Los Angeles this morning to confer with Bill Lane, owner of the Salt Lake club, about the chances of moving the Bees from Salt Lake to San Diego. According to reports from the southern city, San Diego is anxious to get the franchise and has the capital to put up a good ball park and finance class AA baseball.

## *FIVE IN ROW FOR SERAPHS AT PORTLAND*

*Marty Krug's Athletes Win Eleven-Inning Game by 16-to-14 Score*

[BY A. P. NIGHT WIRE]

PORTLAND (Or.) July 13.—The Angels made it five straight over Portland in a woozy but exciting eleven-inning game today in which the final score was 16 to 14. Portland used five pitchers and the Angels four, and thirty players took part.

The Beavers tied the score in the fifth after a great fighting exhibition of hitting in which they overcame an eight-run Los Angeles lead made off Yarrison and Charley Eckert. They went three runs better but the Angels tied this in the ninth on Hood's homer with one on off Keefe, and another run pushed around off Bedient and won out in the eleventh. Doc Crandall was the only one of the nine pitchers who was not hard pressed at some period. Score:

| LOS ANGELES | AB | R | H | O | A | PORTLAND | AB | R | H | O | A |
|---|---|---|---|---|---|---|---|---|---|---|---|
| Twombly,rf | 3 | 3 | 1 | 2 | 1 | Walker,lf | 7 | 1 | 3 | 1 | 0 |
| McAuley,3b | 3 | 2 | 0 | 1 | 3 | 4 McCann,3b | 6 | 2 | 2 | 1 | 3 |
| Durst,1b | 3 | 3 | 3 | 11 | 1 | Cox,cf | 7 | 3 | 3 | 0 | 0 |
| Hood,lf | 6 | 2 | 3 | 4 | 0 | Poole,1b | 4 | 0 | 1 | 9 | 3 |
| Cruise,rf | 6 | 1 | 1 | 0 | 0 | 9 Brazill,3b | 6 | 0 | 0 | 1 | 2 |
| Jenkins,c | 7 | 2 | 3 | 5 | 0 | Rich,rf | 6 | 0 | 2 | 1 | 0 |
| Whaley,2b | 6 | 0 | 1 | 3 | 2 | Dittel,ss | 6 | 3 | 1 | 5 | 3 |
| Beck,ss | 5 | 3 | 2 | 2 | 6 | Dair,c | 7 | 0 | 0 | 6 | 0 |
| Rook,p | 0 | 1 | 1 | 0 | 0 | Yarrison,p | 1 | 0 | 0 | 0 | 0 |
| Myers,p | 1 | 0 | 0 | 0 | 1 | Eckert,p | 0 | 0 | 0 | 0 | 0 |
| Galvin,x | 1 | 0 | 0 | 0 | 0 | Keefe,p | 0 | 0 | 0 | 0 | 0 |
| Payne,p | 0 | 0 | 0 | 0 | 0 | Cochrane,s | 1 | 1 | 1 | 0 | 1 |
| Bedient,xx | 1 | 0 | 0 | 0 | 0 | Bedient,p | 0 | 0 | 0 | 0 | 0 |
| Crandall,p | 1 | 0 | 0 | 1 | 0 | Sheehan,ss | 0 | 0 | 0 | 0 | 0 |
| | | | | | | Bachac,p | 0 | 0 | 0 | 0 | 0 |
| | | | | | | Query,s | 0 | 0 | 0 | 0 | 0 |
| Totals | 54 | 16 | 20 | 33 | 15 | Totals | 61 | 14 | 19 | 36 | 15 |

9—Batted for Myers in 8th.
xx—Batted for Payne in 9th.
x—Batted for Rachac in 11th.

SCORE BY INNINGS

| | | | | | | | | | | | | |
|---|---|---|---|---|---|---|---|---|---|---|---|---|
| Los Angeles | 3 | 1 | 7 | 0 | 0 | 0 | 0 | 0 | 0 | 0 | 1 | —12 |
| Base hits | 3 | 2 | 4 | 0 | 0 | 0 | 0 | 0 | 0 | 0 | 1 | —10 |
| Portland | 3 | 0 | 0 | 0 | 0 | 0 | 0 | 0 | 0 | 1 | 1 | —14 |
| Base hits | 3 | 0 | 4 | 3 | 0 | 0 | 0 | 0 | 0 | 1 | 1 | —12 |

SUMMARY

Errors—McAuley, Hood, Beck, Walker, Dittel, Yarrison, Cochrane. Innings pitched—By Yarrison, 9 plus; at bat 11, runs 3, hits 5; Eckert, 2-3, at bat 4, runs 6, hits 3; Keefe, 4 1-3, at bat 22, runs 3, hits 4; Rook, 2 1-3, at bat 26, runs 3, hits 11; Bedient, 2; at bat 11, runs 1, hits 1; Myers, 3 1-3; at bat 15, runs 5, hits 6; Payne, 1; at bat 5, runs 1, 1 hit; Crandall, 3; at bat 11, runs 1, hits 1; Rachac, 1; at bat 5, runs 1, hits 2. Winning pitcher—Crandall. Losing pitcher—Bedient. Runs responsible for—Yarrison, 1; Rook, 6; Eckert, 3; Myers, 2; Payne, 1; Keefe, 3; Bedient, 2; Rachac, 1. Struck out—By Yarrison, 1; Rook, 1; Keefe, 3; Payne, 1; Bedient, 1; Crandall, 3. Bases on balls—Off Yarrison, 3; Eckert, 1; Keefe, 3; Myers, 1; Payne, 1; Bedient, 2; Rachac, 1. Stolen bases—Brazill, Dittel. Home run—Hood. Two-base hits—Beck, 2; Rook, Wolfer, 2; Brazill, 2; Keefe, Galvin, Durst. Sacrifice hits—Poole, 2; Whaley, McAuley, Beck, McCann. Double play—Beck to McAuley to Durst. Hit by pitcher—Yarrison, 2; Payne, 1; Rachac, 1. Time of game—3h. 4m. Umpires—Phyle and Schaller.

## BEES CAPTURE SLUGGING BEE

(Continued from Twelfth Page)

Then Pittenger hit a lazy fly to left which fell just on the line for a double, Lindimore and Lewis romping home. Jumbo Peters brought Pittenger home with a base-knock over short.

The Tigers also had their big inning in the fifth, chasing McCabe and Mulcahy to the showers and rapping in four runs. Wes Griffin opened the inning by drawing a walk and Jack Warner sent him to third with a double. Then Denny Murphy went in to bat for Vines and his contribution was a triple to the right-center field fence, two runs resulting. Peterson's sacrifice fly to Frederick brought Murphy home. Kimmick then pasted a long double to center, causing Mr. Lewis so much unrest that he promptly lifted McCabe and shoved in Mulcahy. Mulcahy threw six straight balls, walking Blakesley. With Menosky half walked, O'Neil replaced Mulcahy and made Menosky force Blakesley at second. Kimmick taking third. Hannah then singled to left, scoring Kimmick. Rod Murphy ended the rumpus by grounding out.

COURTNEY WILD

Courtney took the mound for the locals to start the sixth but when he walked three of the first four men to face him and got only one out, the former Seal southpaw was given the gate, and Frank Shellenback came in and retired the side without any scoring.

Shellenback was touched for four runs in the eighth, but none of them was earned, two Vernon errors helping the Bees cinch the game. O'Neil helped his cause along with a double in this frame, while Sheehan and Pittenger got the other two hits in the inning. Blakesley and R. Murphy made the two Vernon errors.

There will be the usual bargain bill today with the series still to be decided. Penner and Bryan will probably hurl for the locals, while Kallio and O'Doul or Coumbe will do the chucking for the Salt Lake outfit.

Score:

| SALT LAKE | AB | R | H | O | A | VERNON | AB | R | H | O | A |
|---|---|---|---|---|---|---|---|---|---|---|---|
| Frederick,cf | 5 | 1 | 2 | 1 | 0 | Peterson,cf | 4 | 0 | 0 | 3 | 0 |
| Vitt,3b | 5 | 1 | 2 | 1 | 1 | Kimmick,2b | 4 | 1 | 3 | 1 | 4 |
| Lindi's,2b | 5 | 1 | 1 | 2 | 6 | Blakesley,lf | 4 | 0 | 0 | 3 | 0 |
| Lewis,lf | 5 | 2 | 2 | 3 | 0 | Menosky,rf | 4 | 0 | 0 | 2 | 0 |
| Sheehan,rf | 5 | 1 | 1 | 0 | 0 | Hannah,c | 3 | 0 | 1 | 5 | 1 |
| Leslie,1b | 4 | 1 | 2 | 11 | 0 | R.Mur'y,1b | 4 | 0 | 1 | 8 | 0 |
| Pittenger,ss | 5 | 3 | 2 | 2 | 3 | D.Griffin,2b | 4 | 0 | 1 | 2 | 3 |
| Peters,c | 5 | 1 | 2 | 3 | 0 | Warner,ss | 3 | 1 | 2 | 5 | 4 |
| McCabe,p | 3 | 0 | 1 | 1 | 1 | Ludolph,p | 1 | 0 | 0 | 0 | 0 |
| Mulcahy,p | 2 | 0 | 0 | 0 | 0 | Vines,p | 0 | 0 | 0 | 0 | 0 |
| O'Neil,p | 2 | 0 | 1 | 0 | 4 | D.Mur'y,x | 1 | 1 | 1 | 0 | 0 |
| | | | | | | Courtney,p | 0 | 0 | 0 | 0 | 0 |
| | | | | | | Shellen'k,p | 0 | 0 | 0 | 0 | 0 |
| Totals | 45 | 10 | 16 | 27 | 14 | Totals | 34 | 3 | 11 | 27 | 13 |

x—Batted for Vines in 8th.

SCORE BY INNINGS

| | | | | | | | | | | |
|---|---|---|---|---|---|---|---|---|---|---|
| Salt Lake | 1 | 2 | 3 | 4 | 5 | 6 | 7 | 8 | 9 | —10 |
| Base hits | 2 | 1 | 3 | 1 | 4 | 0 | 2 | 1 | 2 | —16 |
| Vernon | 0 | 1 | 0 | 0 | 4 | 0 | 0 | 0 | 0 | —5 |
| Base hits | 0 | 2 | 1 | 1 | 4 | 1 | 0 | 1 | 1 | —11 |

SUMMARY

Errors—Blakesley, R. Murphy. Innings pitched—By Ludolph, 2 2-3; Vines, 2 1-3; McCabe, 4 1-3; Courtney, 1-3. Credit victory to O'Neil. Charge defeat to Ludolph. At bat—Off Ludolph, 12; Vines, 11; McCabe, 17; Courtney, 1. Hits batted—Off Ludolph, 7; Vines, 5; McCabe, 7; Courtney, 1. Earned—Off Ludolph, 5; Vines, 1; McCabe, 4; O'Neil, 1; Shellenback, 4. Runs responsible for—McCabe, 5; Ludolph, 3; Vines, 3. Struck out—By McCabe, 1; Ludolph, 2; Vines, 1; O'Neil, 1; Shellenback, 1. Bases on balls—Off McCabe, 3; Ludolph, 1; Mulcahy, 1; Courtney, 1. Wild pitch—McCabe. Hit by pitched ball—By O'Neil, Hannah. Three-base hit—D. Murphy. Two-base hits—Warner, 2; Frederick, Pittenger, Kimmick, 2. Sacrifice hits—Ludolph, Sheehan, Peterson, Warner. Runs batted in—McCabe, Warner, Lindimore, Leslie, Pittenger, 3; Peters, D. Murphy, 2; Hannah, Lewis, O'Neil, Peterson. Caught stealing—Pittenger. Double plays—McCabe to Leslie; Pittenger to Lindimore to Leslie. Time of game—3h. 20m. Umpires—Guthrie and Becker.

## EPINARD BELIEVED TOO THIN TO RACE

[BY A. P. NIGHT WIRE]

NEW YORK, July 12.—American race-track men who have seen Epinard since his arrival yesterday are generally agreed that the chestnut four-year old is not carrying enough flesh to be at his best. It was observed that there were creases in his hips and his ribs showed rather plainly.

Epinard was being prepared at Belmont Park today for his first exercise on American soil in preparation for his series of three races in this country.

# GOLF GOSSIP

By CHARLES WEST

BRENTWOOD

The Pars defeated the Bogies yesterday in a closely fought intraclub match on the Brentwood Country Club links, the former scoring 55, and the latter, 50. Each team was composed of seventy-nine men, who were paired off in twosomes. As the players came in the score never varied more than five points, according to professional, Art Merritt.

H. T. Brentley captained the victorious Pars, while A. R. Adamson led the Bogies, who were forced to foot the bill for the stag dinner which followed the competition.

OAKMONT

The Oakmont Country Club will stage an exhibition match today over thirty-six holes with the club professionals, Elmer Holland and Ed Gayer of Hillcrest, opposing Tom Stevens of California and Dick Linares, professional at the Long Beach municipal links. All four of these pros are sterling golfers, and should give the gallery a treat. The first round will start at 10 a.m. and the second at 2 p.m. The public is invited without charge.

PASADENA

Harold Herlihy won the final match in the Directors' Cup tournament yesterday by defeating Dr. R. J. Waterman, 3 and 1. Herlihy scored 76 during the round, while Waterman's medal was 80.

A two-day blind bogey tournament is in progress at the Pasadena Golf Club this weekend.

WILSHIRE

Frank Deleot and L. H. Stanton were tied for the glory in yesterday's match play against par sweepstakes at Wilshire, each finishing 3 down in Class A. In Class B, F. Belcher won, being one down, with W. A. Martin, 2 down for second place.

The last of the first-round matches in the summer handicap was played yesterday, J. M. Cooper defeating H. C. Burton, 3 and 2 in the top division. Two-ball mixed foursomes are scheduled for today.

CALIFORNIA

President E. R. Hurst of the California Country Club led the way yesterday when the qualifying rounds in both the Directors' Cup tournament and the presidents' and vice-presidents' team match, the low 64 qualifying for the team affair. President E. R. Hurst led the way with a creditable 77, coming within one stroke of his personal record for the course, and would have made a much-coveted 75 except for a 6 on the last hole.

Gail Martin was second with a 78; C. P. Binder scored a 79, and Dr. C. L. Bradford, chairman of the green, had an 81. George Morgan and J. C. Freud followed with an 84 and 86, respectively. Qualifying will also be permitted today, sixty-three having played their round yesterday.

RANCHO

George Von Elm demonstrated yesterday that he is in perfect form for the Southern California open championships by scoring a 66 at the Rancho Golf Club. Going out in 34, two under par, Von Elm duplicated the performance on the second nine, which he again shot two under par with a 32.

He was playing Frank Godchaux and Frank Collins at the time.

FLINTRIDGE

Dr. R. C. Lockwood and Dr. W. Waterman tied for first place in the Flintridge Country Club's sweepstakes yesterday, each finishing 6 up on bogey. A. B. Cosby was second, 5 up, and A. W. Maine and Art Thompson tied for third, being 4 up.

HACIENDA

Hacienda members are engaged in a battle for the Golfers' Magazine Trophy, which will be awarded for the best net score for 72 holes. Competition will be divided into four weeks, with a round each week to count.

A ball sweepstakes has been arranged for today.

LOS ANGELES

The Los Angeles Country Club's Saturday sweepstakes resulted in a three-cornered tie in Class A yesterday, A. S. Theberge, 3 down, 3 handicap, even; George Barmore, 4 down, 4 handicap, even, and A. H. Griswold, 4 down, 4 handicap, even, driving the glory. In Class B, K. G. Poullian was the victor, 8-7-1.

Mixed foursomes are in order for today.

HOLLYWOOD

Jack Kemp is leading the thirty-six hole, two-day medal play tournament at the Hollywood, having scored a 75 yesterday. Harry E. Blythe has the best net score to date with 88-14-66, being followed by H. L. Hendricks, 78-10-68.

More Hollywood members will compete in the week-end event today, prizes being up for the best eighteen holes each day and the best thirty-six holes.

HILLCREST

Vic Owen of Palos Verdes, Jimmy Fisk and Charlie Guest played a four-round with Ed Gayer, Hillcrest pro, yesterday on the Hillcrest lay-out. Gayer led the four with a 78, Guest scoring 76, Owen, 77 and Fisk, 80.

## U. C. TENNIS STARS WIN DOUBLES TITLE

SYRACUSE (N. Y.) July 12.—Kirk Reid of Cleveland, former Cornell University tennis captain, and thrice singles champion of Ohio, won the singles championship of New York State here today when he defeated Herman Bowman of New York, defending champion, in the finals of the title play, 6-4, 2-6, 6-3, 6-2.

Phil Bettens, University of California, and Lewis White of Texas, of the famed White and Thalheimer duo, won the State doubles championship by defeating Jerome Lang, Columbia University, and Anton Von Bernuth, New York, 6-2, 2-6, 6-2, 6-0.


Store Closed All Day Saturday during July and August

B. H. DYAS CO.
7TH AT OLIVE

Telephone FAber 2020 for Camping Information

# A Dyas Sale of 100 High-Powered Rifles!



*Startling price reductions* have been taken on 100 *Rifles of famous make* in the Dyas shop! These prices will prevail for *one week ONLY*, commencing Monday, TOMORROW!

A remarkable opportunity to secure that *"Deer Rifle"* for the opening of the Season in Districts 2 and 3—*which is scheduled for August 1st!*

*10 Winchester Rifles will be $32.00!*
—30-30 caliber with Octagon barrel.

*14 Winchester Carbines will be $27.00!*
30-30 caliber Carbines VERY low priced!

*13 Remington Rifles will be $27.00!*
slide action rifles of 32-20 and 25-20 caliber.

*8 Remington Rifles will be $39.50!*
—slide action; 25, 30, 32 and 35 caliber.

*8 Remington Automatic Rifles at $50.00!*
—25, 30 and 32 caliber Automatics.

Above are given *just a few* of the "Gun Bargains" in the Dyas Shop next week! Rifles of *Savage, Newton and Ross* manufacture will also be included at drastic price reductions! *Monday the first day!*

## Monday—25% Reduction on the Famous Stoll Perfection Tents!




—Through years of satisfactory service, Stoll Tents have acquired an enviable reputation! This announcement of a 25% special price reduction should be enthusiastically welcomed! AT DYAS' ONLY IN LOS ANGELES! Three sizes.

*50 Metropolitan Sleeping Bags 25% Less!*
—including air mattress, cover and filler.

*Gold Medal Tables, $5.95—Chairs, $1.00*
—new low prices on well-known Camp Equipment!



## 400 Men's Pure Worsted Bathing Suits on Sale at $2.95 and $3.95

—A MONDAY SALE in the Dyas Shop for Men! Splendid woolen Suits very specially purchased for this Friend-making Event!

—Practically every color is represented in both plain and striped Suits. Every Suit very carefully made and finished and guaranteed against defect! Sizes 32 to 46.

*—Priced away less than regular!*


## *Bicycle Races at Culver City This Afternoon*

Interest among local cycle fans centers today on the Southern California championship bicycle races, which will be held near Culver City, starting at noon sharp. These races decide the riders who will represent Los Angeles in the State championships at Fresno August 3, leading up to the national championships at Buffalo, September 5 and 6.

Among the senior pedallers who are considered likely to win a place on the Los Angeles team of four riders are Earl Thompson, Clarance French, Frank Testa, Alden Mills, Conrad Miller, all of the Los Angeles Cycle Club. Thompson, the favorite, has been out of the game for two years, but has been training assiduously for the last two months, and with his experience at the famous Newark Velodrome, is almost certain of the trip to Fresno. French, Testa and the Miller twins are veterans of the old Los Angeles board track who have been showing championship form in recent workouts.

## ATTORNEY DISBARRED BY FEDERAL COURTS

[BY A. P. NIGHT WIRE]

SAN FRANCISCO, July 12.—Byron C. Parker, a San Francisco attorney and a recent candidate for police judge, was disbarred from practice in the Federal courts by an order which Federal Judge John S. Partridge delivered from the bench today.

It had been charged that Parker represented James Roden, accused of bootlegging, and persuaded Roden to plead not guilty and then failed to appear for his client's trial.

## *Snodgrass and Peck Griffin to Play Today*

[BY A. P. NIGHT WIRE]

ST. LOUIS (Mo.) July 12.—Clarence J. Griffin of San Francisco, former champion, will meet Harvey Snodgrass of Los Angeles, in the opening semifinal match of Sunday afternoon's schedule in the national clay court tennis championship at the Triple A. Club here. Play was postponed today because of rain.

The winner of the Griffin-Snodgrass match will meet William T. Tilden of Philadelphia, Monday, in an effort to wrest the title from him. Tilden advanced to the final round yesterday by easily defeating Brian I. C. Norton, of St. Louis, formerly of South Africa.

In the first semifinal match in the men's doubles Sunday, Robert and Howard Kinsey, San Francisco, present holders of the clay-court title, will oppose Robert Schlesinger of the Australian Davis Cup team and Alfred H. Chapin, Jr., Springfield, Mass. A close battle is expected.

## *Americans in Canadian Net Semifinals*

TORONTO, July 12.—Sam Hardy of New York and George M. Lott of Chicago defeated D. Morrice and J. C. Crocker, champions of Ontario and Quebec, 6-1, 6-2, 6-4, in the semifinals of the men's doubles for the Canadian lawn tennis championship today.

In the mixed doubles semifinals Mrs. H. F. Wright and Lott won from Miss McDonald and G. Godfrey, 6-0, 6-1, and Miss P. Grierson and Hardy downed Mrs. Bickle and R. Baird, 6-2, 5-7, 6-4.

Mrs. Harry Bickle of Toronto won the Canadian ladies' tennis championship for the tenth time this afternoon by defeating Miss Marjorie Leeming, champion of British Columbia and the State of Oregon, after losing the first set to the Pacific Coast star. The score was 4-6, 6-2, 6-4.

Miss Grierson and Hardy defeated Mrs. Wright and Lott, 3-6, 9-7, 10-8 in the mixed doubles finals.

# Giants Tread on Gum Chewers

## CUBS CRUSHED BY CHAMPIONS

*Giants Swoop Down Hard on Killefer's Lads*

*First Sacker Kelly There With Two Homers*

*Pirates Grab Double-header from Philadelphia*

[BY A. P. NIGHT WIRE]

CHICAGO, July 12.—Hugh McQuillan let Chicago down with five hits in the first game of the series while two Cub pitchers were hammered by the New York Giants for twenty safe blows. Kelly pounded out two home runs, while Meusel, Snyder, Wilson and Hartnett got one each. The score:

| NEW YORK | AB | R | H | C | CHICAGO | AB | R | H | C |
|---|---|---|---|---|---|---|---|---|---|
| Young,rf | 4 | 0 | 3 | 2 | Statz,cf | 4 | 0 | 1 | 3 |
| Frisch,2b | 5 | 1 | 2 | 5 | Hollocher,ss | 3 | 1 | 0 | 4 |
| Lindstrom,3b | 1 | 0 | 0 | 0 | Grantham,2b | 4 | 0 | 0 | 2 |
| Wilson,cf | 5 | 2 | 2 | 1 | Cotter,1b | 2 | 0 | 1 | 6 |
| Meusel,lf | 5 | 2 | 1 | 2 | Friberg,3b | 4 | 1 | 1 | 5 |
| Southworth,lf | 0 | 0 | 0 | 2 | Gibson,lf | 4 | 0 | 0 | 2 |
| Kelly,1b | 4 | 2 | 3 | 15 | Heathcote,rf | 4 | 0 | 0 | 4 |
| Jackson,ss | 5 | 1 | 2 | 4 | Hartnett,c | 3 | 1 | 2 | 7 |
| Groh,3b | 5 | 2 | 1 | 3 | Keen,p | 1 | 0 | 0 | 0 |
| Snyder,c | 5 | 2 | 4 | 3 | Wheeler,p | 1 | 0 | 0 | 3 |
| Ainsmith,c | 1 | 0 | 1 | 0 | Vogel,x | 1 | 0 | 0 | 0 |
| McQuillan,p | 5 | 1 | 2 | 2 | | | | | |
| Totals | 45 | 14 | 26 | 40 | Totals | 31 | 3 | 5 | 36 |

x—Batted for Keen in 8th.

SCORE BY INNINGS

| | 1 | 2 | 3 | 4 | 5 | 6 | 7 | 8 | 9 | |
|---|---|---|---|---|---|---|---|---|---|---|
| New York | 0 | 2 | 1 | 4 | 0 | 1 | 2 | 5 | 1 | —14 |
| Chicago | 0 | 0 | 1 | 1 | 0 | 0 | 0 | 1 | 0 | —3 |

SUMMARY

Error—Hollocher. Two-base hits—Wilson, Groh. Home runs—Snyder, Kelly, 2; Meusel, Wilson, Hartnett. Struck out—By Keen, 1; McQuillan, 2. Bases on balls—Off Keen, 1; McQuillan, 2; Wheeler, 3. Double play—Wheeler to Hartnett to Friberg. Umpires—Klem and Wilson.

### GRAB BOTH

[BY A. P. NIGHT WIRE]

PITTSBURG, July 12.—Philadelphia forced the Pirates into extra innings in both games of a double-header here today before yielding in the face of a heavier offensive. Pittsburg took the first, 6 to 5, and the second 5 to 2. The score:

First game:

| PHILADELPHIA | AB | R | H | C | PITTSBURG | AB | R | H | C |
|---|---|---|---|---|---|---|---|---|---|
| Harper,rf | 4 | 1 | 2 | 2 | Maranville,2b | 5 | 1 | 1 | 2 |
| Wrightstone,3b | 5 | 0 | 0 | 3 | Carey,cf | 5 | 1 | 2 | 2 |
| Williams,cf | 5 | 0 | 1 | 4 | Cuyler,lf | 5 | 0 | 1 | 2 |
| Schultz,lf | 4 | 1 | 0 | 3 | Wright,ss | 4 | 2 | 1 | 4 |
| Parkinson,ss | 4 | 0 | 1 | 5 | Barnhart,rf | 4 | 1 | 3 | 0 |
| Holke,1b | 4 | 0 | 1 | 11 | Traynor,3b | 4 | 0 | 1 | 1 |
| Ford,2b | 4 | 0 | 1 | 0 | Grimm,1b | 5 | 0 | 2 | 13 |
| Henline,c | 4 | 0 | 0 | 2 | Knez,c | 3 | 0 | 2 | 5 |
| Couch,p | 4 | 0 | 1 | 4 | Morrison,p | 1 | 0 | 0 | 1 |
| Mitchell,p | 0 | 0 | 0 | 0 | Kremer,p | 0 | 0 | 0 | 0 |
| Oeschger,p | 0 | 0 | 0 | 0 | Stone,p | 1 | 0 | 0 | 0 |
| | | | | | Bigbee,x | 1 | 0 | 0 | 0 |
| | | | | | Mueller,xx | 0 | 0 | 0 | 0 |
| Totals | 37 | 5 | 7 | 44 | Totals | 38 | 6 | 13 | 43 |

One out when winning run scored.
x—Batted for Morrison in eighth.
xx—Batted for Kremer in ninth.

SCORE BY INNINGS

| | 1 | 2 | 3 | 4 | 5 | 6 | 7 | 8 | 9 | |
|---|---|---|---|---|---|---|---|---|---|---|
| Philadelphia | 2 | 1 | 0 | 0 | 0 | 0 | 1 | 0 | 0 | —5 |
| Pittsburg | 1 | 0 | 0 | 0 | 2 | 0 | 0 | 0 | 3 | —6 |

SUMMARY

Errors—Ford, Knez. Two-base hits—Holke, Maranville, Harper. Three-base hits—Williams, Wright, Cuyler. Home run—Harper. Double play—Ford to Holke. Bases on balls—Off Morrison, 1; off Mitchell, 3. Struck out—By Morrison, 3. Passed ball—Knez. Winning pitcher—Stone. Losing pitcher—Mitchell. Umpires—O'Day, Sweeney and Quigley.

Second game:

| PHILADELPHIA | AB | R | H | O | A | PITTSBURG | AB | R | H | O | A |
|---|---|---|---|---|---|---|---|---|---|---|---|
| Harper,rf | 5 | 0 | 1 | 4 | 0 | M'arville,2b | 4 | 1 | 0 | 2 | 5 |
| Woehrs,3b | 4 | 0 | 0 | 3 | 2 | Carey,cf | 4 | 0 | 2 | 2 | 0 |
| Williams,cf | 4 | 2 | 1 | 3 | 0 | Cuyler,rf | 3 | 1 | 2 | 0 | 1 |
| Schultz,lf | 3 | 0 | 0 | 2 | 0 | Wright,ss | 3 | 0 | 0 | 4 | 7 |
| P'kinson,ss | 4 | 0 | 1 | 2 | 4 | Bigbee,lf | 4 | 1 | 1 | 1 | 0 |
| Holke,1b | 4 | 0 | 2 | 14 | 0 | Traynor,3b | 4 | 0 | 2 | 3 | 3 |
| Ford,2b | 5 | 0 | 0 | 3 | 0 | Grimm,1b | 4 | 0 | 0 | 16 | 1 |
| Wilson,c | 4 | 0 | 0 | 1 | 3 | Knez,c | 4 | 0 | 0 | 5 | 1 |
| Hubbell,p | 4 | 0 | 0 | 1 | 0 | Yde,p | 4 | 0 | 1 | 0 | 3 |
| Totals | 37 | 3 | 5 | 33 | 17 | Totals | 36 | 3 | 10 | 33 | 23 |

Two out when winning run scored.

SCORE BY INNINGS

| | 1 | 2 | 3 | 4 | 5 | 6 | 7 | 8 | 9 | |
|---|---|---|---|---|---|---|---|---|---|---|
| Philadelphia | 0 | 0 | 0 | 1 | 0 | 1 | 0 | 0 | 0 | —2 |
| Pittsburg | 0 | 1 | 0 | 0 | 0 | 0 | 0 | 1 | 0 | —3 |

SUMMARY

Errors—Carey, Knez. Two-base hits—Holke, Harper, Cuyler. Three-base hits—Yde, Holke. Stolen bases—Williams, Carey, Maranville. Sacrifice hits—Parkinson, Holke. Double plays—Hubbell to Ford to Holke. Bases on balls—Off Hubbell, 4; off Yde, 4. Struck out—By Yde, 4. Umpires—Sweeney, Quigley and O'Day. Time of game—2h. 9m.

## COURT STARS DRAWN BY LA JOLLA TENNIS

The La Jolla tennis tournament, opening on the 22nd inst. has drawn some of the best tennis players in the State to the courts for the play. Some of those who have sent in their entries are Ralph Sindorf, winner of the last year's championship; Cliff Herd, Sindorf's partner in the championship doubles; Harold Godshall, and his partner, Tom Ferrandini, runner-up for the Pacific Coast doubles championship at Los Angeles a few weeks ago, and "Pep" Jones and Harold Dickenson.

New tennis courts at La JJolla have been built and the old ones rebuilt. The Casa Manana Hotel will handle the crowds.

## LEADERS IN COAST LEAGUE

LEADING BATTERS

| | G. | AB. | H. | P.a. |
|---|---|---|---|---|
| Lewis, Salt Lake | 92 | 310 | 132 | .426 |
| Ellison, San Francisco | 97 | 391 | 154 | .394 |
| Lindmark, Salt Lake | 78 | 333 | 131 | .393 |
| Brazil, Portland | 67 | 260 | 100 | .375 |
| Eldred, Seattle | 78 | 305 | 114 | .374 |

HOME RUNS

| | |
|---|---|
| Frederick, Salt Lake | 22 |
| Lewis, Salt Lake | 22 |
| Ellison, San Francisco | 20 |
| Brazil, Portland | 16 |
| Poole, Portland | 15 |

PITCHERS

| | W. | L. | P.a. |
|---|---|---|---|
| Mitchell, San Francisco | 14 | 4 | .778 |
| Bregg, Seattle | 12 | 4 | .750 |
| Penner, Vernon | 16 | 6 | .727 |
| Shellenback, Vernon | 17 | 7 | .708 |
| Rachac, Portland | 11 | 5 | .688 |

(Compiled by Lee Moriarty)

## TODAY IN COAST LEAGUE CIRCLES

1922—Scoring five runs in the tenth inning, San Francisco defeated Salt Lake, 14 to 9. The Seals made 17 hits off three pitchers.

1923—Doc Welsh of San Francisco eluded three home runs off the deliveries of Pitchers McCabe, Gould and Coombe of Salt Lake.

1922—The only runs scored in the Sacramento-Los Angeles game came in a bunch, the Senators scoring five times in the fourth inning. The Angels were blanked by Bill Prough, who yielded six hits. Don Brown caught eight flies in center field for Sacramento.

1922—Carl Sawyer, playing first, base for Vernon, must have thought he was covering his usual position—second base, for he had seven assists.

1922—Nemo Hyatt of Vernon hit two home runs off the deliveries of Pitchers Kallio and Myers of Salt Lake.

1922—Salt Lake was defeated in fourteen innings by Vernon, 7 to 5.

1922—Klick Dumerich of Los Angeles allowed Portland only two hits, and subsequently the Beavers, 4 to 0.

1921—Sig Maxton Crumpler of San Francisco held Sacramento to three hits, and was victorious, 8 to 1. He had to hold the Senators down, despite the large score, for the Seals didn't get busy until the eighth inning, when they scored five runs, with two more following in the ninth.

1921—Jimmy Cavenor of San Francisco accepted ten chances at shortstop.

1921—Each of the first five men in the Seattle batting order made one of the five hits Buzz Arlett allowed the Indians as the Oaks won, 5 to 2.

1920—Portland was shut out by Jack Bromley of Salt Lake, who allowed merely three hits, as his team-mates registered five runs and eleven hits.

1919—Los Angeles defeated Seattle in fourteen innings, 3 to 2. Bill Purtell and Otis Crandall hurled against Claude Thomas.

1918—Vernon blanked Sacramento, 2 to 0, and then had the tables turned, the Senators blanking them in the second game, 4 to 0. Whaczer Dell and Bill Piercy were the salaaming artists, the former allowing four hits and the latter one more.

## YANKEES BUMP BROWNS

*Hugmen Win Opening Game of a New Series; Ruth's Bat Plays Havoc; Tigers Cop Again*

[BY A. P. NIGHT WIRE]

NEW YORK, July 12.—The New York Yankees defeated St. Louis in the opening game of the series here today, 4 to 2. Hoyt pitched well for New York after the first inning when Williams hit a home run with Robertson on base. Shocker weakened in the seventh when the Yankees broke a tie score by driving in two runs on hits by Scott, Hoyt, Witt and Ruth, aided by a wild throw by Sisler. Ruth strengthened his batting lead with three hits in four times up. Score:

| ST. LOUIS | AB | R | H | C | NEW YORK | AB | R | H | C |
|---|---|---|---|---|---|---|---|---|---|
| Tobin,rf | 5 | 0 | 1 | 1 | Witt,cf | 4 | 0 | 1 | 3 |
| Robertson,3b | 4 | 1 | 2 | 1 | Dugan,3b | 4 | 1 | 2 | 3 |
| Sisler,1b | 5 | 0 | 2 | 9 | Ruth,rf | 4 | 0 | 3 | 0 |
| Williams,lf | 4 | 1 | 2 | 3 | Meusel,lf | 3 | 0 | 1 | 1 |
| McManus,2b | 4 | 0 | 1 | 3 | Pipp,1b | 4 | 0 | 1 | 7 |
| Jacobson,cf | 4 | 0 | 0 | 3 | Schang,c | 4 | 0 | 0 | 2 |
| Severeid,c | 4 | 0 | 1 | 7 | Ward,2b | 4 | 0 | 0 | 5 |
| Gerber,p | 3 | 0 | 0 | 0 | Scott,ss | 3 | 1 | 1 | 2 |
| Shocker,p | 1 | 0 | 0 | 0 | Hoyt,p | 3 | 2 | 1 | 2 |
| Totals | 35 | 2 | 10 | 28 | Totals | 36 | 4 | 10 | 34 |

Bennett fanned for Gerber in 9th.
Rice flied out for Shocker in 9th.

SCORE BY INNINGS

| | 1 | 2 | 3 | 4 | 5 | 6 | 7 | 8 | 9 | |
|---|---|---|---|---|---|---|---|---|---|---|
| St. Louis | 2 | 0 | 0 | 0 | 0 | 0 | 0 | 0 | 0 | —2 |
| New York | 0 | 0 | 1 | 0 | 1 | 0 | 2 | 0 | x | —4 |

SUMMARY

Errors—Sisler, McManus, Severeid. Two-base hits—Severeid, Dugan. Home run — Williams. Double play—Gerber to McManus to Sisler. Bases on balls—Off Hoyt, 3. Struck out—By Shocker, 4; Hoyt, 2. Hit by pitcher—By Hoyt, Shocker. Umpires—Evans and Owens.

### BREAK EVEN

WASHINGTON, July 12.—Washington and Cleveland broke even in today's doubleheader, the latter taking the first game 7 to 1, while the home club won the second 9 to 2. Poor support kept Zachary from a shut-out in the second game. The scores:

First game:

| CLEVELAND | AB | R | H | C | WASHINGTON | AB | R | H | C |
|---|---|---|---|---|---|---|---|---|---|
| McNulty,rf | 4 | 0 | 0 | 0 | Rice,rf | 3 | 0 | 0 | 1 |
| Jamieson,lf | 3 | 0 | 0 | 3 | Matthews,cf | 4 | 0 | 0 | 3 |
| Speaker,cf | 3 | 0 | 1 | 3 | Harris,2b | 4 | 0 | 1 | 3 |
| J.Sewell,ss | 4 | 0 | 1 | 1 | Goslin,lf | 4 | 0 | 2 | 2 |
| Burns,1b | 4 | 0 | 0 | 8 | Judge,1b | 3 | 0 | 1 | 11 |
| L.Sewell,c | 4 | 0 | 2 | 6 | Ruel,c | 3 | 0 | 1 | 1 |
| Fewster,2b | 4 | 0 | 0 | 4 | Hargrave,s | 3 | 0 | 0 | 0 |
| Lutzke,3b | 3 | 0 | 0 | 0 | Peckinpaugh,ss | 4 | 0 | 0 | 3 |
| Shauts,p | 4 | 2 | 2 | 0 | Russell,p | 0 | 0 | 0 | 0 |
| | | | | | Speece,p | 2 | 0 | 0 | 0 |
| | | | | | Griffith,x | 1 | 0 | 0 | 0 |
| Totals | 36 | 7 | 10 | 27 | Totals | 33 | 1 | 6 | 27 |

x—Batted for Mogridge in 3rd.

SCORE BY INNINGS

| | 1 | 2 | 3 | 4 | 5 | 6 | 7 | 8 | 9 | |
|---|---|---|---|---|---|---|---|---|---|---|
| Cleveland | 0 | 0 | 0 | 0 | 0 | 1 | 0 | 0 | 0 | —1 |
| Washington | 0 | 0 | 0 | 1 | 0 | 0 | 0 | 0 | 0 | —1 |

SUMMARY

Errors — Harris, Goslin. Two-base hits—J. Sewell, Jamieson, Shauts. Bases on balls—Off Shauts, 2; Mogridge, 1; Russell, 1; Speece, 1. Struck out—By Speece, 2. Losing pitcher—Mogridge. Umpires — Moriarity, Hildebrand and Holmes.

Second game:

| CLEVELAND | AB | R | H | C | WASHINGTON | AB | R | H | C |
|---|---|---|---|---|---|---|---|---|---|
| McNulty,rf | 5 | 0 | 0 | 0 | Rice,rf | 5 | 2 | 3 | 1 |
| Jamieson,lf | 3 | 1 | 0 | 4 | Harris,2b | 4 | 0 | 2 | 2 |
| Speaker,cf | 3 | 0 | 1 | 4 | Goslin,lf | 3 | 1 | 2 | 2 |
| J.Sewell,ss | 4 | 0 | 1 | 3 | Taylor,cf | 4 | 0 | 1 | 4 |
| Burns,1b | 4 | 0 | 0 | 8 | Judge,1b | 3 | 0 | 1 | 15 |
| L.Sewell,c | 4 | 0 | 2 | 6 | Hargrave,c | 5 | 1 | 1 | 5 |
| Fewster,2b | 4 | 0 | 0 | 4 | Peckinpaugh,ss | 5 | 1 | 3 | 2 |
| Lutzke,3b | 3 | 0 | 0 | 1 | Bluege,3b | 4 | 1 | 1 | 1 |
| Ellerbe,3b | 2 | 0 | 1 | 2 | Zachary,p | 4 | 1 | 1 | 1 |
| Smith,p | 1 | 0 | 0 | 2 | | | | | |
| Meteyer,p | 1 | 0 | 0 | 0 | | | | | |
| Stephenson,x | 1 | 0 | 0 | 0 | | | | | |
| Uhle,xx | 0 | 0 | 0 | 0 | | | | | |
| Summa,xxx | 0 | 0 | 0 | 0 | | | | | |
| Totals | 34 | 2 | 5 | 35 | Totals | 39 | 9 | 13 | 41 |

x—Batted for Smith in 6th.
xx—Batted for Meteyer in 9th.
xxx—Ran for Uhle in 9th.

SCORE BY INNINGS

| | 1 | 2 | 3 | 4 | 5 | 6 | 7 | 8 | 9 | |
|---|---|---|---|---|---|---|---|---|---|---|
| Cleveland | 0 | 0 | 0 | 0 | 0 | 0 | 0 | 2 | 0 | —2 |
| Washington | 0 | 0 | 2 | 3 | 0 | 3 | 0 | 1 | x | —9 |

SUMMARY

Errors—Speaker, Fewster, Harris, Taylor. Two-base hits—Taylor, Hargrave, Rice. Three-base hits—Harris, Goslin. Bases on balls—Off Smith, 1; Meteyer, 5; Zachary, 2. Struck out — By Smith, 3; Meteyer, 3; Zachary, 8. Hit by pitcher—By Smith, Bluege; by Zachary, Burns. Wild pitch—Meteyer. Losing pitcher—Smith. Umpires—Hildebrand, Holmes and Moriarity.

### DETROIT COPS

PHILADELPHIA, July 12.—Hammering Rommel, Philadelphia's star pitcher off the mound and treating Gray, his successor none too gently Detroit won a 6-to-1 victory over the Athletics here today. The only bright spot in Philadelphia's day was a home run hit by the youngster Lamar, a new acquisition. Score:

| DETROIT | AB | R | H | C | PHILADELPHIA | AB | R | H | C |
|---|---|---|---|---|---|---|---|---|---|
| Burke,2b | 4 | 0 | 0 | 3 | Bishop,2b | 4 | 0 | 0 | 6 |
| Manush,lf | 3 | 1 | 2 | 4 | Lamar,lf | 4 | 1 | 1 | 1 |
| Cobb,cf | 3 | 1 | 2 | 2 | Welch,rf | 4 | 0 | 1 | 4 |
| Heilman,rf | 4 | 2 | 2 | 2 | Hauser,1b | 4 | 0 | 2 | 13 |
| Blue,1b | 3 | 1 | 1 | 12 | Simmons,cf | 4 | 0 | 0 | 6 |
| Rigney,ss | 5 | 0 | 2 | 3 | Ricondo,3b | 4 | 0 | 1 | 3 |
| Jones,3b | 3 | 1 | 1 | 2 | Galloway,ss | 3 | 0 | 1 | 0 |
| Bassler,c | 4 | 0 | 0 | 3 | Bruggy,c | 3 | 0 | 0 | 0 |
| Collins,p | 3 | 0 | 1 | 2 | Perkins,c | 1 | 0 | 0 | 4 |
| | | | | | Hammond,p | 2 | 0 | 0 | 0 |
| | | | | | Gray,p | 2 | 0 | 0 | 0 |
| Totals | 38 | 6 | 14 | 42 | Totals | 35 | 1 | 5 | 41 |

SCORE BY INNINGS

| | 1 | 2 | 3 | 4 | 5 | 6 | 7 | 8 | 9 | |
|---|---|---|---|---|---|---|---|---|---|---|
| Detroit | 3 | 0 | 0 | 1 | 0 | 0 | 0 | 2 | 0 | —6 |
| Philadelphia | 0 | 0 | 0 | 0 | 0 | 0 | 1 | 0 | 0 | —1 |

SUMMARY

Errors — Rigney, Bishop, Simmons. Two-base hits—Heilman, Rigney, Hauser. Home run—Lamar. Bases on balls—Off Gray, 4. Struck out—By Gray, 2; Collins, 2. Umpires—Nallin and Dineen.

### BUMP BOSTON

BOSTON, July 12.—Chicago hammered five Boston pitchers today while Thurston had an easy time winning his eighth straight victory and his fourteenth game of the season. Chicago won by 17 to 8, the visitors making twenty-two hits. Eddie Collins had a field day with three steals, two walks, four runs and three hits. Mostil's homer with Hooper on base and Shanks's four hits in four times at bat were features. Lee was out of the game with a sore arm. Score:

| CHICAGO | AB | R | H | C | BOSTON | AB | R | H | C |
|---|---|---|---|---|---|---|---|---|---|
| Archdeacon,lf | 4 | 3 | 2 | 2 | Clark,3b | 5 | 1 | 3 | 4 |
| Aich,lf | 2 | 1 | 0 | 1 | Wamby,2b | 5 | 0 | 0 | 7 |
| Hooper,rf | 4 | 4 | 3 | 2 | Veach,lf | 6 | 1 | 2 | 3 |
| E.Collins,2b | 5 | 3 | 4 | 3 | J.Collins,rf | 5 | 1 | 3 | 2 |
| Sheely,1b | 6 | 1 | 2 | 11 | Flagstead,cf | 4 | 0 | 1 | 5 |
| Falk,lf | 1 | 1 | 1 | 1 | Todt,1b | 3 | 2 | 2 | 8 |
| Kamm,3b | 6 | 0 | 2 | 2 | O'Neill,c | 2 | 0 | 1 | 2 |
| Barrett,ss | 5 | 1 | 2 | 7 | Heving,c | 1 | 1 | 0 | 2 |
| Crouse,c | 5 | 1 | 2 | 2 | Shanks,ss | 4 | 3 | 4 | 6 |
| Thurston,p | 3 | 2 | 2 | 1 | Piercy,p | 0 | 0 | 0 | 1 |
| Mostil,cf-x | 4 | 1 | 2 | 4 | Workman,p | 1 | 0 | 0 | 0 |
| | | | | | Ross,p | 1 | 0 | 0 | 0 |
| | | | | | Fuhr,p | 0 | 0 | 0 | 1 |
| | | | | | Ruffing,p | 1 | 0 | 0 | 0 |
| | | | | | Boone,z | 1 | 0 | 0 | 0 |
| Totals | 46 | 17 | 22 | 38 | Totals | 38 | 8 | 15 | 41 |

Sheely out, hit by batted ball.
x—Batted for Falk in 3rd.
z—Batted for Ruffing in 8th.

SCORE BY INNINGS

| | 1 | 2 | 3 | 4 | 5 | 6 | 7 | 8 | 9 | |
|---|---|---|---|---|---|---|---|---|---|---|
| Chicago | 3 | 3 | 5 | 0 | 3 | 0 | 1 | 0 | 2 | —17 |
| Boston | 0 | 1 | 0 | 0 | 1 | 0 | 6 | 0 | 0 | —8 |

SUMMARY

Errors—Veach, J. Collins, Heving, Shanks. Two-base hits—Barrett, Sheely, O'Neill, Archdeacon, Hooper, Veach, Clark, 2; Collins, Shanks, 2. Three-base hits—Barrett, Todt, J. Collins. Home run—Mostil. Struck out—By Thurston, 1; Ross, 1. Bases on balls—Off Thurston, 2; Piercy, 3; Ruffing, 1. Double plays—Barrett to Collins to Sheely, 2. Wild pitch—Piercy. Umpires—Rowland, Ormsby and Connolly.

## PRINCE OF WALES TO SEND PONIES HERE

[BY A. P. NIGHT WIRE]

NEW YORK, July 11. — The Prince of Wales, who will attend the international polo matches between the American and British teams at Meadow Brook in September, will leave England August 26 and will send eight of his private polo ponies to this country, according to Earl W. Hopping, British polo player.

Mr. Hopping said the Prince does not intend to play in the open tournament or in the Monty Waterbury cup contests, but will witness both events. The Prince sent over his own ponies so that he may take part in the English four's practice matches preliminary to the internationals.

## Falk Ascends to Top Rung in American

[BY A. P. NIGHT WIRE]

CHICAGO, July 12.—A sensational drive that produced fourteen hits in seven games rushed "Bib" Falk, outfielder with the Chicago White Sox, to the batting leadership of the American League today with an average of .372.

Falk was fifth in the rating a week ago, with an average of .345. Babe Ruth is clinging to second place with an average of .365. Jamieson of Cleveland, is third, with .363. Theidle Boone of Boston is up among the pacemakers with .351, followed by Cobb of Detroit in fifth place, with .345.

Ruth added two home runs to his collection, bringing it up to twenty-four. He is eight ahead of Kenton Williams of St. Louis and Hauser of Philadelphia.

Collins of Chicago, has twenty-one stolen bases, the figures include games of last Wednesday.

Other leading batters: Goslin, Washington, .344; Sheely, Chicago, .338; Heilmann, Detroit, .337; Protho, Washington, .333; Mostil, Chicago, .332; Meusel, New York, .331; Collins, Boston, .331.

The hitting in the National League has been consistent, if not sensational. The leaders remain undisturbed with Hornsby of St. Louis showing the way with .393; Wheat of Brooklyn, batting second, with .379, and Snyder of the Giants, third, with .354. Kelly, also of the Giants, is fourth with .351.

Fournier of Brooklyn, has connected with seventeen homers. Williams of Philadelphia and Hornsby tied for second place with nine apiece.

Carrie of Pittsburg has been setting a sensational pace in base stealing, leading with twenty. Grantham of Chicago is next with seventeen.

Other leading batters: Bressler, Cincinnati, and Gowdy, New York, .346; Young, New York, .345; Roush, Cincinnati, .345; Fournier, Brooklyn, .337; Grigsby, Chicago, .335; Grantham, Chicago, .326; Frisch, New York, .325.

## ORDINANCE WINS AT MT. VERNON RACE

[BY A. P. NIGHT WIRE]

YONKERS (N. Y.) July 12.—August Belmont's Ordinance won the Mount Vernon handicap at one mile, the feature event at Empire City today. Sunsini was second and the Rancocas stable entry, Mad Play, was third. Mrs. W. K. Vanderbilt's Sarazen was unplaced.

## BARTLETT IOWA CHAMPION

[BY A. P. NIGHT WIRE]

WATERLOO (Iowa) July 12.—Arthur Bartleet of Ottumwa, Iowa, today won the Iowa golf championship for the fifth time. He defeated Harron of Souix City, Iowa, 2 up and 7 to play.

**Baseball**
AS BIG LEAGUERS PLAY IT

POINTS IN JUDGING FLY BALLS

I. Direction
II. Angle of Elevation
III. Speed of Ball
IV. Wind
V. Quickness
VI. Long Practice

What points can you give which will help the amateur judge flies?

Answered by
HARRY HOOPER

**Outfielder, Chicago White Sox: Famous for the sensational catches which he makes, oftentimes saving a game by them.**

* * *

The only way to become a good judge of fly balls is by long practice. The judging of a fly ball is really a lightning mental calculation. Given the angle of elevation, the speed of the ball, and the resistance it meets, you can figure how far it will travel. When the outfielder sees a ball start he judges its speed by the way it leaves the bat and if it is a little to the right or left of him he can get the angle of elevation. The calculation is done in the first step the fielder takes, and he usually starts off in the right direction. If his judgment of the speed of the ball is wrong and that first step is taken in the wrong direction he seldom recovers in time to make the catch. But once started in the right general direction, he observes the course of the ball, takes mental note of the wind and regulates his speed and direction accordingly. It is only by long practice that the quick start can be made, and the outfielder who starts quickly will cover more ground than a faster man who has not acquired this knack.

[Copyright, 1924, Associated Editors, Inc.]


Quality Shoes C.H. Baker Hosiery Economy

# Our Greatest Semi-Annual Clearance of Men's Shoes

The Most Drastic Price Reductions We have offered in years

## More Than 100 Different Styles

Both High and Low—Including Many Lines of Nettleton Shoes
All Sizes—All Colors—Shoes For Every Occasion and Preference

## Man—Here is Your Shoe Opportunity!

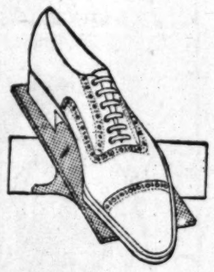
5.00 Values — Now 3.85

6.50 and 7.50 Values — Now 4.85

8.50 Values — Now 6.85

10.00 Values — Now 7.85 and 8.85

13.50 Values — Now 10.85 (Nettleton Shoes)



"Thames"—L7216—New in tan calf, also black calf. Made by E. T. Wright. Similar style in high shoe.

Reduced from 10.00 to 7.85



"Pal," D5555—High shoe in tan calf, also black calf. Similar style in oxford. (Rubber heel.)

Reduced from 6.50 to 4.85



"Brogue," 7238—Tan Scotch grain oxford. Also a similar model in black calf. Soft toe cap, rubber heel.

Reduced from 7.50 to 4.85



"Exeter," K7216—Class tan or brown calfskin black patent leather. styles in high shoe. (Made E. T. Wright.)

Reduced from 10.00 to 7.85

—See Display of Men's Shoes in Our Windows—

"Largest Retailer of Shoes West of Chicago"

(Women's Shoe ad on Page 4) C.H. Baker (Women's Shoe ad on Page

629-451-410 S. Broadway 6664 Hollywood Blvd

Exclusive Men's Shops at 412 W. 7th St., Mezzanine Floor. Also 311 W. 5th St.


## YANKS CLINCH GAMES HONORS

(Continued from Twelfth Page)

at the close of the final event, the 1500-meters run.

Emerson Norton, Georgetown, who had led Osborne by a slight margin yesterday and had maintained his advantage throughout most of today's battle with his team-mate in the hurdles, pole vault, discus and javelin events, lost the fight when he wilted in the 1500-meters run and collapsed after struggling across the finish. Osborne scored twice as many points in this event as his rival, enough to give him a winning margin.

The 400-meters relay brought out some great racing in which the record-breaking matched that in the individual event at the same distance the two previous days. Great Britain's quartet of fliers lowered the record made by the American team in the last Olympics to 46 seconds flat in the first heat, which was equaled by the Dutch team in the third heat. But the real thrill remained for the sixth and final heat, when the American team composed of Hussey, Clarke, Murchison and Leconey, flew over the track, beat France by twenty meters and clipped four-fifths of a second off the record.

The American 1600-meters relay men won their heat easily from Canada and qualified for the finals, which will be held tomorrow. The British squad, on the form shown today, appear to be the closest rival of the Americans in the baton-passing contest.

With the United States assured of 15 points in the decathlon, through the unofficial figures placing Osborne and Norton one, two, and bringing the total points to 209, Finland cannot hope to overtake the United States, even should she win every event of the remaining six, in which she has qualified.

Finland, however, has failed to place a team either in the 400 and the 1600-meter relay and the Americans have a splendid chance to increase their lead in these.

### ALREADY WON

With regard to first places, the score as between these two countries now stands, United States nine wins; Finland eight. Should Finland win the 10,000-meter walk, the marathon and the discus throw, and the United States carry both relays, the countries would stand equal at 11. But on the point-scoring system introduced by the French Olympic committee, against which there has been much criticism in American quarters, the United States has won the eighth Olympic Games.

Summaries are:

400-meter relay race: First heat, two nations qualify for semifinals—Great Britain, first; Greece, second. Time 0:42 (new Olympic and world's record.)

400-meter relay race, second heat—South Africa, first; Canada, second. Time 0:43 4-5.

400-meter relay race, third heat—Holland, first; Hungary, second. Time 0:43 (equaling new world's record.)

400-meter relay race, fourth heat—Switzerland, first; Italy, second. Time 0:42 4-5. The Argentine team finished third, failing to qualify.

400-meter relay race, fifth heat—Sweden, first; Denmark, second. Time 0:43 4-5.

400-meter relay race, sixth heat—United States, first; France, second. Time 0:41 1-5 (new world's record.)

1600-meter relay, two nations to qualify, first heat—France, first; Sweden, second. Time 3:26.

1600-meter relay, second heat—Great Britain, first; Italy, second. Time 3:22.

1600-meter relay, third heat—United States, first; Canada, second. Time 3:27.

## A RACE RICH IN ROMANCE

(Continued from Twelfth Page)

race for him. The hysterical crowd in the stadium wept, sang, and literally "went crazy" as their countryman finished first, and he was hailed as the saviour of Greek honor. The King embraced him, placed him in his personal bodyguard, and poems were written to him. No marathon race since then has been won by a Greek.

The hero of the marathon at St. Louis in 1904 was a Cuban named Felix Carvajal. Having no money to finance his trip to the games, he ran around the public square in Havana all one day until he aroused enough interest and curiosity to obtain money for his transportation. Then he promptly gambled away most of his funds, and had to ride the brake beams from New Orleans to St. Louis. There he worked as a dish-washer until his time came to run, including all the eight miles of the race. His feet were bloomed when he finished, his staches, and his knees and elbows cited jeers and laughs from the crowd, so that he piled by inches. But his race, and the jeers turned to the fourth position in the still able to do the staggered across the


Hundreds turned away last Tuesday. Next Talk: Tuesday, July 15, Sharp 7:45, Symphony Hall, 232 S. Hill.

A CHANCE OF A LIFE TIME!
THE U. S. STAR SALESMAN
Announced 1st Personal Class in Salesmanship
July 6th, and it was filled on July 10th
Entries Now Being Received for
2nd Group { One Class for Salesmen and Women / One Class for Non-Salesmen
The Star Salesman Will Interview Applicants
Daily 9-5; Mon. Wed. & Fri. Eves. 6:30-9:30 P.M.
Your last opportunity to study with and a Star earning over $50,000 yearly.
No one accepted for class unless possessing qualities necessary for success.
Vocational Advice Free Headquarters
815 S. Hill St., Suite 714. (VAndike 6661)

# ...ual

...USHOUSE IS TO BE CLASSY

...Monica Structure to Cost a Million

...To Be Put Up at Foot of Pico Boulevard

...Del Mar Organization Granted Charter

...s cost in excess of $1,000,000, ...d is declared will be the finest ...h clubhouse in America, is to ...built by Santa Monica at the ...of Pico Boulevard on the ...ndwalk midway between the ...ous pleasure piers.

...California charter has just ...n granted to Club Casa Del ...ar, and it is sponsored by some ...of the most prominent business ...men of Los Angeles and the beach ...cities. It is to be a strictly social ...club with membership by invita-...only.

...Casa Del Mar marks a radi-...departure in club buildings, in ...that the ground is already ac-...ired and the handsome struc-...ure will be financed with private ...funds and ready for occupancy ...by the last of the club mem-...bers will have been allotted. ...Membership plans are being drawn, ...and it will begin within thirty ...days, and building operations with-...in sixty days.

...FRONT FENCE

...The small buildings now oc-...cupying this site, but will be re-...moved at once, and a fence inclos-...ing the entire property will be ...built so that club members will ...be the beneficiaries of an exclusive ...beach this summer.

...Part of this club property ...has a beach frontage of 210 ...feet and extends back from high-...water mark 75 feet to Appian Way as ...the eastern extremity, the city park ...on the south boundary, and Pico ...Street on its north boundary. ...There is an uninterrupted view of the ...ocean. The beautiful, ideal—only ...fifteen minutes' motor ride from Los ...Angeles and easily reached from ...all communities by the many ...lines to Santa Monica.

...ELITE CLUB

...Casa Del Mar is to be an ...exclusive social club organized to ...meet a imperative demand of ...the residents of Los Angeles and ...nearby cities for a seaside ...resort with par excellent service ...and accommodations for the ...comfort and enjoyment of club ...members, doing nothing at a pri-...vate club; as also of home fa-...cilities for club members through-...out the year. Two floors of the ...building will be devoted to ...apartments.

...The club's appointments will in-...clude every facility for comfort ...and pleasure, and will particularly ...feature a mammoth indoor swim-...ming pool with continuous running ...ocean water, when surf ...is not desired.

...DINING-ROOM

...Interior plans for the mag-...nificent structure include a mam-...moth dining and ballroom, space-...ious lobby, as also ...many dining-rooms, tea-room, ...sun porches where meals ...may be served or mah jongg or ...cards can be played out of ...doors, protected from any possibly ...inclement weather. Comprehensive ...plans will give the clubhouse ...every setting. Further build-...ing will be announced when ...plans have completed their ...organization headquarters ...are established in Los An-...geles. T. Jackman has been ...named organization director. ...Jackman's well-known expe-...rience as organization work ...is a guarantee of rapid ...progress in the enrollment of the ...membership.

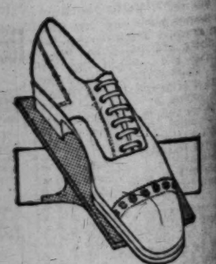
...The community spirit that has ...made this great undertaking ...possible of the clubhouse a ...reality, the social set of every ...part of Southern California, ...whose constructive structure will ...be the finest of its class in ...existence.

8.50 Values Now 6.85

...ues

...5

...es)



"Exeter," K7216—Classy; in tan or brown calfskin; also black patent leather. Similar styles in high shoe. (Made by E. T. Wright.) Reduced from 10.00 to 7.85

...ORTUNITY!

...Nettleton Shoes and Preference

...IRUS VICTIMS ...ARING RECOVERY

...(BY A. P. NIGHT WIRE)

...(Mass.) July 13.—...provement in the condi-...Robert De Richardson, Jr., ...Pa., and Miss Eu-...of Cody, Wyo., be-...from botulinus ...reported by physi-...four deaths have re-...the poisoning, which ...now was caused by eat-...olive olives. A serum ...Kansas City is ex-...and the physician ...of the case said the two ...Richard and Miss Sara El-...children will be inocu-...as the serum arrives. ...He believes all danger is ...over.

...ON CHALLENGED ...ATE ON LEAGUE

...(BY A. P. NIGHT WIRE)

...(Ohio) July 12. — ...Frank Fisher, professor of ...history at Yale Univer-...sity, known as an ...authority on domestic subjects, ...has been invited by the United States ...Senate Committee on Johnson today ...to give a debate on ...the League of Nations and the ...World Court. Fisher, who ...opposed the League, ...has no date between the ...dates for the de-...bate proposed to hold ...here.

...CHANCE OF A LIFE TIME!

THE U. S. ...AR SALESMAN

...Personal Class in Salesmanship ...d it was filled on July 10th. ...Now Being Received for ...lass for Salesmen and Women ...lass for Non-Salesmen ...esman Will Interview Applicants ...Wed. & Fri. Eves. 6:30-9:30 P.M. ...tunity to study with and under ...ning over $50,000 yearly. ...unless possessing qualities necessary for success ...Headquarters ...St., Suite 714. (VAndike 6482.)

...KANE TO BE HONORED

...were completed ...the big athletic ...night at the Holly-...Legion Stadium ...connection with ...show, which ...by the Frank-...Adams bout for ...championship of ...Kane, the ...plucky Cuban ...fourth position. ...still able to daz...staggered across the ...Kane, while Ad-...injured boy, who ...fighting Irish" ...will also be in-...ring.

...Kennedy has ...of the leaders one of ...the strongest cards ever brewed for the Hollywood fans. "Oakland Frankie" Burns and Johnny Adams, the two lightweights to survive the preliminary matches of the tournament for the Coast title which has been under way for some time at the Movie City Arena, get together in the bout for the championship in Friday's main go. The victor will receive the handsome belt, emblematic of the title, the award of Hollywood Post, No. 43.

The rest of the card announced yesterday follows:

Gene Delmont vs. Larry Murphy, 130 pounds.
Jimmy Leary vs. Joe Medina, 128 pounds.
Young Burmar vs. Jack Lewis, 126 pounds.
Dude Martinez vs. Hank Gathen, 130 pounds.
Joe Pimental vs. Toby Monsaris, 122 pounds.
Benny Pascal vs. Young Danny, 120 pounds.

# New Beach Club Planned for Santa Monica

## ZBYSZKO TO CLASH WITH MONDT HERE

*Polish Mat Marvel to Meet Colorado Cowboy in Bout Next Week*

"Toots" Mondt, a wild young cowboy from Colorado, with large enough biceps to scare Ed "Strangler" Lewis into refusing him a return match, will meet Stanislaus Zbyszko at the Philharmonic Auditorium a week from Wednesday night in one of the usual little bone-crushing arguments that crop up now and then between grapplers.

His folks called him Joe when he first saw the light of day but when he started wrestling his supporters nick-named him "Toots" because he had a fondness for wrestling his rivals' toes out of shape with his deadly foot-hold. Mondt began his grappling activities when still a mere youngster and got along so well that although still in his twenties he is considered an exceedingly bright prospect for the title.

More than two years ago Mondt appeared here against Zbyszko's brother, Wladek. Wladek won after a terrific battle, getting a toe hold on his younger rival.

Since that time "Toots" has gone about perfecting a few holds of his own and right now he is gaining considerable notoriety as the originator of the "jack-knife scissors." It is said to be more effective than the toe-hold or headlock and if clamped on Zbyszko the veteran Pole may find himself all tied up with no place to go.

"Zibby" was glad to get Mondt's challenge yesterday. The Polish marvel replied with a few well chosen words of acceptance and what is more guaranteed to toss Joe twice in seventy-five minutes. This is considerable of an order, inasmuch as it took the grand old man almost an hour to flatten Hussane for the first fall last week.

Promoter Lou Daro will announce the rest of the card within the next few days.

## MERMEN IN BIG WATER CARNIVAL

*Freakish and Fancy Acts Feature Aquatic Program at Ambassador Hotel*

Nobody can say that Coach Roger Cornell, Ambassador Hotel swimming coach, is not keeping busy these days. Cornell has another giant aquatic program on tap for today in the Ambassador tank. All in all, there will be twelve events on the program that range from straight swimming to three-legged racing. High diving and under-water swimming are also on the program.

The card has a raft of events that qualify for the "different" class. Men will race for twenty-five yards with babies strapped on their backs. Elizabeth Jones will demonstrate how to swim with her hands and feet tied. How any two boys can swim a three-legged race is beyond the ken of the layman, but Cornell says it will be done.

Exceptionally long-winded girls have an event all to themselves. The girls will swim an under-water race for distance. Cornell says that this is always a good event, due to the fact that the female of the species is rather enduring with the lungs. Another interesting and amusing part of the program will be the diving act of Claire De Lores and Sammy Cohen, moving-picture comedy stars. The complete program follows:

25-yard race—Men with babies on their back.
50-yard blind-fold race—Girls.
Swimming with hands and feet tied, by Miss Elizabeth Jones.
Three-legged race—Boys' Ambassador Swimming Club.
The Leonis twins, world's famous baby dancers and singers, in a lesson in diving.
Under-water swimming for distance—Open to all girls.
Roger Cornell, swimming instructor Ambassador Hotel plunge, in under-water act and fancy swimming.
Sensational diving from the 35-foot high dive, by Dudley Steele, Gordon Carveth and Jack Weld.
Dorothy Poston, world's greatest baby swimmer and diver, in sensational diving and swimming acts.
100-yard medley race—Girls, breast stroke, side stroke, floating on back and crawl stroke.
Claire De Lores of moving pictures fame, assisted by Sammy Cohen, the comedy king, in diving act.
Miss Traders Feste in sensational high dive.

## LIGHTNING KILLS COLORADO BANKER

(EXCLUSIVE DISPATCH)

DENVER, July 12.—J. E. Hayes, Mayor of Cheyenne Wells, and prominent Colorado banker, was killed by a bolt of lightning during a severe electrical storm that swept over Cheyenne and Kit Carson counties. Hayes was struck while supervising the loading of a farm truck at the S. T. Savage ranch, nine miles north of Cheyenne Wells. Hayes for many years was president of the Cheyenne State-County Bank and was serving his third term as Mayor.

## PARDONED BY PRESIDENT

(EXCLUSIVE DISPATCH)

TUCSON (Ariz.) July 12.—Alex McKay, 84 years of age, has been discharged from the Pima County Jail following receipt of pardon from President Coolidge. McKay was one of forty individuals convicted here in the last term of the Federal Court following raids by the State Prohibition Director's forces. He had to pay a $400 fine to gain his liberty.

## DOWNEY IN PLAY-OFF

*Oscar Williams's Outfit Tackles Crown City Nine in American League Title Game Today*

BY JOE BUSH

Eighteen semipro baseball games are scheduled for today throughout the city and suburbs. The game that is holding the place nearest the footlights is the Crown City-Downey brawl, which will decide who is the champion of the American League. It is the second of a three-game series. Downey won the first game, and is anxious to clinch the series with another victory, and by the same token, Crown City is out for blood in this second game.

The Pacific League has five good contests carded. The Vernon Park Art Shoppe team, that has been a constant source of wonder to semi-pro fans since its organization a month ago, takes on the Western Lithograph team in the feature game. The Art Park has lost only two games in its last six starts, and the Lithographers have been winning steadily for a long time also. Simons and the Tacoma Brew outfit should stage a good game. Both are fast and hard-hitting crews and will put up a good battle until the last frame.

Bellflower and the United Parcel Service teams are attracting a lot of attention in the Independent game list. The Bellflower outfit has won four contests in a row, two on the same day, and are favored to take the measure of the Service boys. However, the United Parcels have been delivering some bitter pills to some of the best teams in the loop and may spring a big surprise. At least that's their privilege. Manchester Heights' K. of C. team, that has wrecked more than one nice nine, takes on the new Radio team. Little or nothing is known of the new squad so a large crowd is expected to be on hand to see them make their debut.

The Motion-Picture Players' Association team has a tough game ahead of them in the shape of Montery Park, Monterey is fresh from a string of victories over everything that has come its way, and stands a good chance of repeating.

The schedule:

PACIFIC LEAGUE

Western Lithograph vs. Vernon Park Art Shoppe at Exposition Park No. 4.
L. A. Chinese at Palomar.
Simons vs. Tacoma Brew.
Larry's Stars at Willowbrook.

PLAY-OFF—AMERICAN LEAGUE

Crown City at Downey (second game.)

INDEPENDENT GAMES

Bonzani Motors at Glendora.
East Shore Pirates vs. Eagles at Brookside Park.
Sperry Flour at Compton.
Hollister Company at Huntington Park.
Montebello Cubs at Three Stars Barbecue, 10809 South Main street.
Sash & Doors vs. L. A. Cubs at Ross Snyder No. 1.
United Parcel Service at Bellflower.
George's Orioles at Watts.
Motion Picture Players' Association at Monterey Park.
Blue Bird Laundry at Hollywood.
Radio Co. of Southern California at Manchester Heights K. of C. at Ninety-second and Western.

## COLIMA GETS ACID TEST

*Whittier Flash to Face Peer of Opponents in Dave Shade at Vernon Coliseum, Tuesday Night*

Bert Colima, the Whittier Mexican, has boxed a lot of classy boys in his day but he probably never has faced a finer fighter than the California man he will tackle in Jack Doyle's Vernon Coliseum arena Tuesday night. Dave Shade, a boxing product of this State, is one of the effete East's big headliners and he knows what the fight racket is all about.

Shade is a welterweight and Colima a middleweight, but the poundage angle may not cut much of a figure in their four-round fight. The middleweight limit is 160 pounds at 2 o'clock in the afternoon for a fight and Colima is at his best around 154 pounds. He's not really a full-fledged middleweight, but is bigger than a welterweight. It's duck soup for Shade to make 147 or even 145 pounds.

With all his class Shade is boxing Tuesday night the best four-round fighter, outside of himself, that the short-bout game has developed in this State. Shade has boxed many a good eastern boy dizzy, but he may have his troubles trying to do the same thing with Colima.

The Mexican hits well with both left and right and he can handle the punch gaff for four rounds. Shade is not a great hitter and does not figure to punch strong enough to make Bert slow down. In other words, Colima dopes to give Shade all he has, and he has plenty.

The fight should be one of the classiest affairs ever staged in the Doyle swat parlor and that is something. The place has seen some fancy fights.

Matchmaker Wadhams has lined up a strong preliminary card.

The other bouts are:

Jimmy Marcus and George Lavigne, 148 pounds.

Frankie Grandetta and Ernie Hood, 115 pounds.

Sid Marks and Al Gilmore, 142 pounds.

Paul Duarte and Red Williams, 148 pounds.

Young Lettie and Earl Clark, 130 pounds.

Danny Herrera and Battling Bargas, 118 pounds.

## TWILIGHT NINES IN TIE

*Clarke and Nicholson Battle Seven Innings to 6-to-6 Game With Peck Club; Hollymaids Win Easily*

Last night in the Hollywood Twilight League Clarke and Nicholson's strong nine battled to a 6-to-6 tie with Willie Peck's bad boys in one of the greatest exhibitions of baseball seen in any league. The contest went seven innings.

Braven Dyer and Elmer Hall opposed each other, but allowing eight hits and six runs that were not earned by either side. Dyer was wild, which with some bad errors by his mates, accounted for Peck's rally. He hit two and walked seven. Rail chucked good ball until the sixth when Clarke and Nicholson bunched five hits for five runs. Until the sixth it was the best little pitcher's battle ever seen on the Hollywood ball diamond.

With the score 6 to 1 against them, Peck's cementers uncorked a rally and aided by errors tied the score in the seventh inning. Rush Meadows hit the ball hard for Peck's. Lundstrom's work for Clarke and Nicholson was also a feature. The largest crowd of the season was present for the two games played. Wilrich Schroeder umpired, the games in big-league style.

In the first contest Hollymaid Ice Cream Company defeated the Hollywood Postoffice, 9 to 2. The scores:

| CLARKE & NICHOLSON | AB | R | H | O | A |
|---|---|---|---|---|---|
| James,3b | 4 | 1 | 0 | 0 | 1 |
| Bassler,c | 4 | 1 | 0 | 4 | 1 |
| Lundstrom,ss | 4 | 1 | 2 | 1 | 1 |
| Hughes,1b | 3 | 1 | 2 | 11 | 1 |
| Norton,2b | 3 | 1 | 1 | 2 | 2 |
| Landis, cf | 3 | 0 | 1 | 2 | 0 |
| Baird,lb | 3 | 0 | 1 | 9 | 0 |
| Harrison,rf | 3 | 0 | 0 | 0 | 0 |
| Dyer,p | 3 | 1 | 1 | 0 | 1 |
| Klein,2b | 3 | 1 | 1 | 1 | 0 |
| Totals | 30 | 6 | 9 | 31 | 6 |

| W. F. PECK & CO. | AB | R | H | O | A |
|---|---|---|---|---|---|
| Reed,ss | 5 | 1 | 1 | 1 | 1 |
| Worden,2b | 4 | 1 | 1 | 1 | 1 |
| Rail,p | 4 | 0 | 0 | 1 | 2 |
| Meadows,1b | 4 | 1 | 2 | 8 | 0 |
| Smith,3b | 4 | 1 | 1 | 1 | 3 |
| Weaver,c | 3 | 1 | 0 | 7 | 0 |
| Johnson,lf | 3 | 1 | 1 | 1 | 0 |
| Holstend,cf | 3 | 0 | 0 | 1 | 0 |
| Pyle,rf | 3 | 0 | 0 | 0 | 0 |
| Smith,rf | 1 | 0 | 1 | 0 | 0 |
| Totals | 33 | 6 | 8 | 21 | 8 |

SCORE BY INNINGS

| | 1 | 2 | 3 | 4 | 5 | 6 | 7 |
|---|---|---|---|---|---|---|---|
| Clarke & Nicholson | 0 | 0 | 0 | 0 | 0 | 1 | —1 |
| Base hits | 1 | 1 | 0 | 0 | 0 | 1 | —4 |
| W. F. Peck & Co. | 0 | 0 | 0 | 0 | 1 | 1 | —2 |
| Base hits | 2 | 1 | 0 | 0 | 1 | 2 | —6 |

SUMMARY

Errors—Worden, Reed, James, Landis, Struck out—By Dyer, 5; Rail, 7. Bases on balls—Off Dyer, 7; Rail, 2. Hit by pitched ball—Reed and Weaver, by Dyer. Stolen bases—Weaver, Meadows, Lundstrom, Baird. Three-base hits—Worden, Meadows. Two-base hits—Nicols, Smith, Hughes. Double play—Rail to Meadows. Time of game—1h. 40m. Umpires—Schroeder and Nelson.

| H. ICE CREAM CO. | AB | R | H | O | A |
|---|---|---|---|---|---|
| Schroeder,c | 4 | 1 | 2 | 6 | 0 |
| O'Neil,2b | 4 | 0 | 0 | 2 | 3 |
| Johnson,2b | 4 | 0 | 2 | 2 | 1 |
| Evans,1b | 4 | 1 | 1 | 11 | 0 |
| Smith,ss | 4 | 0 | 1 | 1 | 3 |
| Joyce,rf | 3 | 1 | 2 | 0 | 0 |
| Talcott,cf | 3 | 0 | 0 | 1 | 0 |
| Thomas,lf | 3 | 0 | 0 | 2 | 0 |
| O'Brien,p | 3 | 0 | 0 | 0 | 2 |
| Totals | 32 | 3 | 8 | 25 | 9 |

| POSTOFFICE | AB | R | H | O | A |
|---|---|---|---|---|---|
| Sanchez,1b | 3 | 0 | 0 | 9 | 1 |
| Grata,lf | 3 | 0 | 0 | 1 | 0 |
| Crosby,cf | 3 | 1 | 2 | 2 | 0 |
| Bowden,2b | 3 | 0 | 1 | 2 | 3 |
| Mitten,ss | 3 | 0 | 1 | 2 | 2 |
| Kossen,3b | 3 | 0 | 1 | 0 | 0 |
| Roberts,rf | 3 | 0 | 0 | 1 | 0 |
| Jones,c | 3 | 1 | 1 | 10 | 0 |
| Kroll,p | 3 | 0 | 0 | 0 | 4 |
| Totals | 30 | 2 | 6 | 27 | 10 |

SCORE BY INNINGS

| | 1 | 2 | 3 | 4 | 5 | 6 | 7 |
|---|---|---|---|---|---|---|---|
| Postoffice | 0 | 1 | 0 | 0 | 0 | 0 | 1—2 |
| Base hits | 0 | 1 | 1 | 1 | 0 | 0 | 1—4 |
| Hollymaid | 0 | 0 | 0 | 0 | 0 | 3 | 0—3 |
| Base hits | 0 | 0 | 2 | 1 | 2 | 1 | 0—6 |

SUMMARY

Errors—Roberts, 3; Bowden. Charge defeat to Mallen. Struck out—By O'Brien, 6; by Mallen, 1. Bases on balls—Off O'Brien, 2; off Mallen, 2. Three-base hits—Johnson, Campbell. Two-base hits—Smith, Jones. Double play—Smith to Johnson to Evans. Time of game—1h. 20m. Umpire—Nelson.

## EX-GOVERNOR FREED IN BANK FRAUD CASE

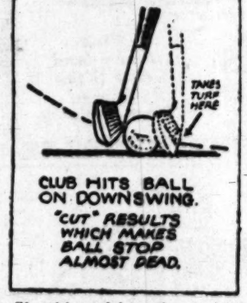
(BY A. P. NIGHT WIRE)

ALLENDALE (S. C.) July 12.—Wilson G. Harvey, former Governor of South Carolina, and president of the Enterprise Bank of Charleston, was acquitted late today in the Circuit Court here of charges of violating the State banking law in connection with the failure of the bank.

Golf AS CHAMPIONS PLAY IT

IN MASHIE SHOTS

TAKE TURF AFTER BALL IS HIT—




Should turf be taken with a mashie before or after the ball is hit? Is there one uniform rule on his point?

Answered by
TED RAY

The siege gun of English golf. Winner of innumerable tournaments and member of the greatest golf combination in history—the team of "Vardon and Ray."

* * *

The correct way is to take turf slightly after the ball is struck. By doing that you get more "cut" on the ball and thus stop it much more quickly than you would do otherwise. By taking turf after the ball is struck, the club is slightly on the downward grade at the moment of impact. I certainly would advise taking turf after the ball is struck. There are players who take the ball more cleanly from the turf than do others, but I do not think they get quite as good results in stopping the ball.

(Copyright, 1924, Associated Editors, Inc.)

## TREE-PLANTING URGED

(EXCLUSIVE DISPATCH)

WASHINGTON, July 12.—Tree-planting as a needful part of dry farming in the driest section of the Great Plains was the subject of a series of talks by Silviculturist Carlos G. Bates of the United States Forest Service, to Colorado farmers recently. It was explained that the possibilities of tree-growing in Eastern Colorado were limited only by the desire of the inhabitant to grow trees and his willingness to prepare and cultivate the ground as is necessary for any successful crop-raising.

## LIVE-STOCK MARKET AT VARIOUS CENTERS

[Furnished by Federal-State Live-Stock Market News Service, 103 Exchange Building, Stockyards.]

WEEK'S LIVE STOCK RECEIPTS

| | Cattle | Calves | Hogs | Sheep |
|---|---|---|---|---|
| July 6 and 7 | 1,504 | 276 | 2,930 | 1,889 |
| July 8 | 290 | 74 | 236 | 1,630 |
| July 9 | 209 | 83 | 1,453 | 1,351 |
| July 10 | 520 | 208 | 657 | ... |
| July 11 (est.) | 110 | 330 | 243 | ... |
| Total | 2,763 | 871 | 5,525 | 4,760 |
| Previous week | 2,345 | 920 | 5,702 | 2,749 |

STATE ORIGIN OF RECEIPTS

| | | | | |
|---|---|---|---|---|
| California | 2,293 | 710 | 1,479 | 4,760 |
| Arizona | 26 | 161 | ... | ... |
| Texas | 444 | ... | 303 | ... |
| Nebraska | ... | ... | 1,519 | ... |
| New Mexico | ... | ... | 193 | ... |
| Colorado | ... | ... | 2,031 | ... |
| Total | 2,763 | 871 | 5,525 | 4,760 |

CATTLE—Comparatively small receipts for the week, estimated at 2700, and fairly active demand especially towards the close has enabled sellers to get higher prices, mostly 25 cents with spots up more for the week. Shipments from outside California continue to come in but no decided improvement in the quality and condition of offerings has taken place. Best steers offered were Imperials averaging around 1100 pounds at 8.00 with several loads of the better grades from 7.85@8.00. The bulk of steers were common and medium grades, mostly medium, averaging 950 to 1100 pounds that cashed from 6.00@7.65, with very common kinds downward to 4.75 and few on the canner order downward to 3.00. Fat she stock followed in line with steers and sold readily at strong to 25 cents higher prices. Bulk of fat cows and heifers averaging 750 to 1050 pounds cashed from 4.00@5.85, with load good light heifers weighing around 650 pounds at 6.00. Canners and cutters held firm with the price spread of 1.00@3.00 taking the bulk. Bulls held fully steady with most bolognas cashing from 3.00@4.00; thin kinds, however, sold downward to 2.00. Beef bulls in a small way sold upward to 5.00.

CALVES—Small receipts of calves for the week, mostly California, met active demand at strong prices. Bulk of offerings were medium to good 180 to 340-pound calves at 7.50@8.50; however, small lots choice handy weights were noted upward to 8.75. Common light weights and medium to good heavies sold from 4.00@7.25, with kinds on the canner order downward to 4.00.

HOGS—Rather active demand for good and choice desirable weight butchers and comparatively small receipts have forced prices 50@75c higher on butchers with packing sows mostly 25 cents up. Closing top route at 8.50 while the top the early part of the week was 7.85. Bulk good and choice 150 to 190-pound butchers at the close was 8.25@8.50, with the bulk of comparable kinds the early part of the week at 7.75@8.00. Garbage fed hogs in fair supply and weighing upwards to 300 pounds cashed from 7.00@8.00. Packing sows sold mostly from 6.00@6.25.

SHEEP—Fairly liberal offerings mostly the early part of the week and good demand have enabled sellers to get fully steady prices on all killing classes. Best lambs topped at 12.50, four decks choice 70-pound lambs making that price. Bulk of good and choice 65 to 70-pound lambs cleared from 11.00@11.50, sorted heavily at 9.00, weighty lambs averaging 93 pounds realized 9.00. Good clipped lambs averaging 97 to 60 pounds cashed for 10.50, sorted about 20 per cent at 6.50. Good to choice shorn yearlings averaging 90 to 115 pounds sold from 7.00@7.25, with aged wethers sorted out of these shipments downward to 5.75. Handy weight ewes sold mostly 4.25@4.75 with good weighty ewes averaging 135 to 157 pounds mostly 3.75@3.85.

### OUTSIDE MARKETS

[BY A. P. NIGHT WIRE]

CHICAGO, July 12.—Hogs, receipts 9000; fairly active; strong to 10 cents higher than Friday's best time. Packing sows showed 10@15c advance; top weighty butchers 7.70; bulk good and choice 160 to 200-pound offerings 7.45@7.65; desirable 140 to 190-pound weights 7.00@7.50; packing sows 6.85@7.15; smooth handy weights up to 7.85; highest for current year; better strong weight killing pigs 6.50@6.75; estimated holdover 5000; heavy weight 7.55@7.70; medium weight 7.50@7.70; light weight 7.10@7.65; light lights 6.45@7.55; packing hogs smooth 6.90@7.35; packing hogs rough 6.55@6.90; slaughter pigs 5.75@6.75.

Cattle, receipts 600; compared with week ago: Fed steers steady to weak; yearlings strong to 25 cents higher; early declines regained in most instances; additional upturns scored by yearlings; demand broad from all killing interests; extreme top matured steers 11.80; best yearlings 10.25; best load 10.40; yearling heifers 9.50; grain fed cows and bologna bulls 25@40c higher; grassy cows 25 cents up; canners and cutters showing lighter advance; beef heifers 50@75c higher; vealers 75 cents higher; stockers and feeders nominally steady; week's bulk prices follow: Beef steers and yearlings 8.50@10.00; stockers and feeders 5.25@6.75; fat cows 4.50@6.75; beef heifers 6.85@7.50; canners and cutters 2.50@3.50; veal calves 10.25@11.50.

Sheep, receipts 2000; receipts mostly direct; today's market steady; two loads fat native lambs 13.50; culls 9.00; for week around 10,500 direct; 129 cars feed lots compared with week ago. Fat range lambs fully a dollar lower; fat natives 25@50c lower; fed yearlings and wethers around 75 cents lower; cull natives steady; sheep 25@50c higher; most advance on heavy ewes; feeding lambs steady to top range lambs 12.00; natives 12.85; yearlings 12.25; week's bulk prices follow: Fat range lambs 13.75@14.25; fat native lambs 12.50@13.75; fed yearlings 10.50@12.25; fat ewes 4.25@5.75; feeder lambs 11.50@12.00.

KANSAS CITY (Mo.) July 12.—Cattle, receipts 500; calves 100; for week: Desirable handy weight native fed steers fully steady; others week to 15 cents lower; Texas cake fed steady; grassers 15@25c higher; top handy weight steers 10.25; best heavies 10.00; yearlings 15@25c higher; top 9.85; beef cows and heifers 15@25c higher; other she stock strong to 15 cents higher; bulls unevenly higher; calves 1.00@2.00 higher; stockers and feeders 15@25c higher; bulk prices follow: Mostly fed steers 8.00@9.40; cake fed 7.25@9.00; grassers 5.50@6.50; beef cows 4.00@6.25; fed heifers 7.50@8.25; canners and cutters 2.25@2.40; bologna bulls 4.50@4.85; vealers to packers 9.00@10.00; stockers and feeders 5.50@7.25.

Hogs, receipts 3500; mostly 5@10c higher; packer top 7.55; shipper top 7.60; bulk of sales 7.40@7.50; bulk desirable 190 to 280-pound averages 7.20@7.40; packing sows 6.00@6.75; stock pigs strong.

Sheep, receipts 500; for week: Native lambs strong to 15 cents higher; no westerns offered at week's high time; top range lambs 13.75; others largely 13.00@13.65; top natives 13.40; bulk better grades 12.50@13.00; sheep scarce and 10@25c higher; wethers 6.75@7.00; best ewes 5.85.

SOUTH ST. PAUL (Minn.) July 12.—Cattle, receipts 50; compared with week ago: Fed steers, stockers and feeders weak to 15@25c lower; fed yearlings, fat she stock, canners and cutters steady; bologna bulls 50@75c higher; bulk prices: Fed steers and yearlings 7.00@7.75; fat she stock 5.50@6.25; canners and cutters 2.25@3.00; bologna bulls 4.00@4.75; stockers and feeders 4.00@6.00; calves, receipts 50; fairly 1.00 higher compared with week ago; bulk 6.50@9.25.

Hogs, receipts 1000; steady; bulk of better grades 160 to 250-pound hogs 7.15@7.20; bulk packing sows 6.25; feeder pigs 5.75.

Sheep, receipts 100; compared with week ago: Fat lambs 25 cents lower; sheep 25 cents higher; week's prices: Top native lambs 13.25; bulk 11.75@13.25; culls 7.50@8.00; yearling wethers 8.00@9.00; lights and handy weight fat ewes 5.00@5.50; heavies 3.75.

OMAHA (Neb.) July 12.—Hogs, receipts 15,000; active 5@10c higher; bulk 220 to 300-pound butchers 7.10@7.30; practical top 7.35 for several loads; one load to yard traders 7.40; good 180 to 200-pound weights 6.80@7.25; packing slow, largely 6.35@6.75; small lot heavies 6.25; bulk of all sales 6.60@7.30; average cost Friday 6.91; weight 259.

PORTLAND (Or.) July 12.—No receipts at stockyards today.

Compared with week ago: Beef steers around 25 cents higher; other classes about steady, except calves, which are 25@50c higher. Week's bulk prices on beef steers 5.00@6.50, a few going at 7.00; cows and heifers, 3.00@4.25; with few scattering sales heifers up to 5.00; canners and cutters 1.50@3.75; bulls 3.00@3.75; odd head 4.00; best light veal calves 7.50@8.00; others 4.00@7.00.

Compared with week ago: Butcher grades hogs 10@25c higher, some 35 cents higher; other grades steady; week's bulk prices desirable weight butcher hogs 8.15@8.35; few at 8.35; weightier butchers from 8.00 down; heavier packers and throwouts 6.50@6.75; slaughter pigs and feeder pigs 7.00@7.25.

Sheep, steady; compared with week ago, the week's bulk prices on valley lambs mostly 9.00@10.00; straights 10.25@10.50 if closely assorted; thin culls mostly 7.00; shorn yearlings 6.50@8.00; a few shorn wethers up to 7.00; no choice light ewes in market, but a few medium to good strong weights are selling around 4.00.

## SUSPECT SHOT IN AUTO CHASE

*Man Wanted in Hold-up Case May Die of Wound*

*Car Riddled by Bullets of Pursuing Officers*

*Maze of Traffic is Threaded as Pistols Blaze*

An automobile-load of police pursued a suspected bandit in a machine through the maze of traffic yesterday at Wilshire Boulevard and New Hampshire street, thrilling scores of motorists by volley after volley of shots, and finally brought the pursued machine to a halt with the suspect wounded, probably mortally, and his car riddled.

The wounded suspect is George Maynard, alias George Fitch, alias Elliott. He is accused of the hold-up of Clarence Dale, a messenger for Sam Seelig, on March 19, 1923 and is said to be wanted in New York. The prisoner was treated at the Receiving Hospital for wounds in the jaw and back, the latter of which may prove fatal, according to Police Surgeon Manning.

### CAR IS RIDDLED

The police who took part in the running battle and capture are: Detective Lieutenants Robinson, Evans, Hoy and Assistant Captain of Detectives Cato.

While riding in Robinson's machine on New Hampshire near Seventh street, one of the detectives recognized Maynard as the suspect in the Seelig robbery. Robinson drove his machine alongside Maynard's car and ordered him to stop. The suspect answered by drawing a pistol and speeding his machine south on New Hampshire.

Past the traffic maze at Wilshire Boulevard and New Hampshire the chase led, with numerous shots being fired by the detectives. About half a block past Wilshire the pursued man's machine stopped, the driver hanging limply over the wheel. Seventeen bullet holes were found in the rear of Maynard's car.

### FIND LIQUOR LOAD

Dale was held up by three men in a large touring car and robbed of $6000 in cash and $4000 in checks. He had just completed his collections for the day from twenty-five Sam Seelig chain stores. The bandits drove up beside his car at West Fourth street and Beaudry avenue. They ordered him out of his car, which one of the bandits drove away, taking with them twenty-two sacks containing the cash and checks. These sacks and the checks were later found in a vacant lot at Norton and Wilshire Boulevards.

According to the police, Maynard has a prison record. He is said to have been sentenced to twelve years in San Quentin for robbery at San Francisco in 1910 and to have been paroled in December, 1914. Local police records show, also, the officers declared, that he was arrested here November 5, 1921, for suspicion of robbery and as a bunko man. He was not prosecuted on these charges.

Following Maynard's arrest, detectives reported they went to Maynard's home on West First street and seized an automobile load of liquor.

## POLICE BOAT RIDDLED BY RUM CHASER

*Lieutenant of New York Force Seriously Injured by Customs Men's Volley*

(EXCLUSIVE DISPATCH)

NEW YORK, July 12.—A volley of revolver shots by the crew of the Customs Marine Patrol launch Surveyor today riddled the pilot shelter of Police Marine launch No. 3 and seriously wounded Lieut. Dennis Glavin. The shooting was off the Rose Bank landings, Staten Island.

Both boats were on harbor patrol duty, the police launch searching the Staten Island water front for dock thieves and the customs vessel hunting for rum-runners.

Lieut. Glavin was taken to Staten Island with one bullet in his shoulder, one in the thigh and another in the groin. Surgeons of the institution said he would recover.

The customs crew assert they mistook the police boat for a rum-runner, as it paid no attention to a hail and was running without regulation lights.

The police boat crew say the customs boat started firing without warning and ceased only when shouts told them the lieutenant had been shot down. The boats were less than 100 feet apart when the firing began.

## FURTHER UNITY IS PLAN OF LUTHERANS

(BY A. P. NIGHT WIRE)

ATLANTIC CITY (N. J.) July 12.—Further unification of the Lutheran Church will result from action of the executive board of the United Lutheran Church during a conference just closed here, members declared today. At the time of the formation of the United Lutheran Church in 1918, the bodies joining together were the General Lutheran Council of America, the General Synod of America and the United Synod of the South. Under the new plan the Missouri Synod, the Scandinavian churches embracing Norway, Denmark and Sweden, and other foreign branches, also will join.

## HUMAN SPIDER ARRESTED

(BY CABLE—EXCLUSIVE DISPATCH)

LONDON, July 13.—Leonard Hamilton, who has won the nickname of the "Human Spider" thief, is in the toils of the police. Hamilton, who has confessed to a series of thefts, scaled brick walls and veritably walked up the sides of dwellings in the suburbs. His specialty was gems, and he liked to raid homes while the guests were at dinner.

## PINE BEETLE GROWS ACTIVE

(EXCLUSIVE DISPATCH)

PORTLAND (Or.) July 13.—In the western yellow pine region of Klamath and Lake counties, in Southern Oregon, the pine beetle, or dendroctonos brevicomis, is now causing annually less than a 0.25 per cent loss in volume of timber destroyed.

## AMERICA BACKS TANGIER TREATY

*Accepts Paris Convention on Certain Conditions*

*More Definite Protection of Interests Demanded*

*Maintenance of Open Door is Declared Essential*

(BY A. P. NIGHT WIRE)

WASHINGTON, July 12.—The United States has informed the governments of Great Britain, France and Spain of its willingness to accede, under certain conditions, to the Tangier convention signed at Paris December 19, 1923. The conditions, in brief, would require a more detailed interpretation of certain provisions of the convention which are seen as affecting American rights in the zone, a more definite declaration of the intention of the new administration there to maintain an open-door policy, and an acceptance by the joint administration of full responsibility for safeguarding American interests.

The United States declined to participate in the actual administration of the zone. It was the view of officials here that the role allocated to the United States was out of all proportion to that assigned to the negotiating powers.

It was emphasized that the attitude of the Washington government was entirely co-operative toward the new project and that it would bend every effort to avoid placing obstacles in the way.

The Tangiers convention, as consummated in Paris,

## WHAT'S DOING TODAY

Salvation Army officers' and soldiers' meeting, headquarters, Ninth and Cottage, 10:30 a.m. and 8 p.m.

Potboiler Art Center program, 730 North Broadway, evening.

Ambassador water carnival, Ambassador Hotel plunge, 2:30 p.m.

Semi-final State championship bicycle races, Culver City, noon.

Los Angeles Ice Skating Association meeting, 1357 North Western, 10:30 a.m.

Baseball, Washington Park, 1:30 p.m. Salt Lake vs. Vernon.

Band concert, Lincoln Park, 2 p.m.

Southwest Museum exhibit, Southwest Museum, afternoon.

Los Angeles Museum exhibit, Exposition Park, afternoon.

Free permanent California exhibit, scenic motion pictures, State Exposition Building, Exposition Park, 2 to 5 p.m.

"Pilgrimage Play," Hollywood, evening.

MOTION PICTURES:

Alhambra, Hill, between Seventh and Eighth —"Wanderer of the Wasteland."

California, Eighth and Main—"Being Respectable."

Criterion, Grand at Seventh—"Sea Hawk."

Forum Theater, Vine and Northgate—"America."

Grauman's Metropolitan, Sixth and Hill—Pola Negri in "Lily of the Dust."

Grauman's Metropolitan, Sixth and Hill—"Unguarded Women."

Grauman's Hollywood, 6756 Hollywood Boulevard—"The Thief of Bagdad."

Grauman's Rialto, Eighth and Broadway—"Daring Youth."

Grauman's Million Dollar, Third and Broadway—"The Covered Wagon."

Loew's State, Seventh and Broadway—"The Woman on the Jury."

Miller's, Main and Ninth—"Manhandled."

Mission, Ninth and Broadway—Betty Compson in "White Shadows."

Tally's Broadway, Broadway, between Eighth and Ninth—Harold Lloyd in "Girl Shy."

STAGE:

Egan Theater, Pico and Figueroa—"White Collars."

Morosco Theater, 744 South Broadway—"The Cat and the Canary."

Majestic Theater, Ninth and Broadway—"The Nervous Wreck."

Playhouse Theater, Figueroa and Ninth—Johnny Arthur in "The Whole Town's Talking."

VARIETIES:

Orpheum, 633 South Broadway—"Isham Jones and Band."

Hillstreet, Eighth and Hill — "Hickman's Kiddies."

Burbank, Sixth and Main — "Burbank Baby Dolls."

Hippodrome, Fourth and Main—"Man and Wife."

Pantages, Seventh and Hill—"The Uninvited Guest."

## *Parks Groomed for Coming of Florist Society*

Exposition Park now is in the hands of expert landscape gardeners. The sunken garden is being groomed to look its best on the occasion of the visit of the Society of American Florists, August 18-20. Near the western end of the garden, in front of the museum, on a large terraced bed, has been outlined in high letters of varicolored foliage, "Welcome, S.A.F."

On the opposite side of the center walk is a duplicate of the above bed with the inscription in light-colored foliage, "N.S.G.W." in a semicircle, and beneath it the figure of a huge bear about ten feet from tip to tip, in very dark foliage, as a greeting to the forthcoming gathering of Native Sons of the Golden West.

## *Swedish Sisters Give Real Feed to Hungry Men*

Several hundred down-and-outers were given a real feed of baked ham, home-made pies and cakes and fixings by the Swedish Sisters of the Swedish Tabernacle Friday night at Brother Tom Liddecoat's Rescue Mission. Tables were set at 11 p.m. and several shifts were necessary to take care of those who enjoyed the repast.

The Swedish Quartet sang several numbers for the music program.

Persons from various other religious denominations attended the dinner and the services that preceded it.

## CHAMBER WILL HELP LORAIN WITH FUNDS

### MEMBERS ARE CIRCULARIZED FOLLOWING RECEIPT OF APPEAL FOR AID

Following the receipt of an appeal from the Chamber of Commerce of Lorain, O., the Los Angeles chamber yesterday announced that a campaign would be conducted among local business men to obtain funds for relief measures in the eastern city which was recently stricken by a tornado.

According to Frank Wiggins, secretary of the local organization, the 12,000 Los Angeles members will be circularized with letters asking them to make donations through his office to the Lorain people.

Outsiders may contribute to the Los Angeles fund by sending contributions to the Chamber of Commerce. Each day the receipts will be forwarded to the Lorain Chapter of the American Red Cross.

The letter from the Lorain organization said the Lorain Chamber of Commerce, with the personal approval of Richard P. Grant, president of the United States Chamber of Commerce, who is now upon the ground, appeals for financial aid for stricken Lorain, where 250 business houses and 1000 homes are totally or partially destroyed.

### NOT SAME DAVE HILL

Although their names are similar, the Dave Hilll named as corespondent by the husband in the recent divorce case between Charles Barker Cates, wealthy Long Beach oil man, and his wife, Mrs. Margaret Cates, is not Dave Hill, Los Angeles attorney, or any relation to him, according to a statement issued by the attorney yesterday.

### EX-WIFE GETS ESTATE

Percy Leigh Barron obtained a divorce from his wife, but he failed to change his will. Thus his former wife, Belle Z. Barron, is entitled to his $9500 estate, according to a decision handed down by Judge Craig who heard the contest instituted by Barron's mother and sister.

## BUSINESS BREVITIES

[Advertising]

The Ernest E. Ryan School of Dancing announce summer classes in modern ballroom dancing. New adult beginners class forming Mon. July 14 at 7:15 p.m. Intermediate class every Wed., 7:15. Advanced class every Mon. evening, 8:30 to 11. Private lessons by appointment. Assembly Dance every Wed. and Sat. night. Phone ATlantic 3195.

Zinnamon's Button Factory, hand, machine and bound button holes, tucking, hemstitching, plaiting. 424 S. Broadway. Room 604. MAin 2147.

The Times Branch office, 621 South Spring street. Advertisements and subscriptions taken. Telephone MEtropolitan 0700.


# Myer Siegel & Co.

617-619 South Broadway

Monday (Tomorrow) July 14, begins the Second Week of the

# SEMI-ANNUAL SALE

The second week of the Sale shows the selections to be still unimpaired, as stocks have been amply replenished and still show the Myer Siegel & Co. quality that we always offer our customers.

BLOUSES *for Half Price*

*Voiles, Dimities, Crepe de Chine, etc.*

NOVELTY JEWELRY

*Entire Stock for* ***Half Price***

PRINCESS SLIPS

Of Radio Silk with silk shadow proof hem, some trimmed in real Filet lace and insertion.

3.95

*Over Two Hundred* DRESSES & GOWNS *for Half Price*

Entire Stock of SUITS *for Half Price*

110 COATS for *1/3 off*

SPORTS-WEAR

Entire Stock SWEATERS 1/2 All Flannel and KNIT DRESSES

Low SHOES 6.70

*Colored Suedes, Patent Leathers, Black Satins and white Kid and Nubuck.*

Strap Pumps and Oxfords with both high and low heels.

MILLINERY 3.95

A very attractive assortment of Sport Hats, many with very new trimmings. The special values offered at this price will really surprise you!

MIRACLE REDUCERS

Will be demonstrated during the week of July 14th by an expert who has used these garments very successfully. Hours: 10 to 1—2 to 4.

CORSET SECTION


## *Seventy-One Is Official Death Toll at Lorain*

[BY A. P. NIGHT WIRE]

CLEVELAND, July 12.—Seventy-one lives were lost in the tornado which swept through Lorain two weeks ago today, according to the official Red Cross tabulation issued here today.

In addition the report shows thirty-seven persons still missing and unaccounted for; forty-three injured in a Lorain hospital, and 188 others receiving daily medical attention at Red Cross stations.

## CONVICT CONFESSES FOLSOM PRISON FIRE

### OFFICIALS THINK BADLY BURNED MAN TRIES TO SHIELD OTHERS

[BY A. P. NIGHT WIRE]

FOLSOM, July 12.—Believing that he was about to die, John Johnson, 35 years of age, serving a life term at Folsom State prison, for murder, last night called Warden J. J. Smith to his cot in the prison hospital and confessed he was responsible for the fire which on Wednesday afternoon destroyed an oil-storage house and damaged a power house.

Johnson was burned seriously when the oil house caught fire and surgeons at the hospital say he may die. He was badly burned about the legs and body and his condition was aggravated by inhaling fumes.

Talking in a low voice between coughing spells, Johnson told Warden Smith he set the fire as the result of which the entire prison was hidden by a dense smoke screen. The warden did not question the prisoner because of his condition and has not yet learned Johnson's motive.

Two other inmates are still held in solitary confinement as the result of the fire. Smith believes that Johnson confessed to shield his fellow-prisoners.

## ASSAILANT WOUNDS EGYPTIAN PREMIER

[BY CABLE AND ASSOCIATED PRESS]

CAIRO, July 12.—The Egyptian Premier, Said Zagloul Pasha, was wounded in the right hand by a revolver shot at the railroad station here today when about to leave for Alexandria. The Premier was walking along the platform between the subaltern and the acting commandant of police amid cheering crowds when a young man fired at him from the ranks of spectators and then threatened the police commandant. The assailant was rescued with difficulty from the crowd and was placed on the train, while Zagloul Pasha was removed to his home.

## PETITION CIRCULATOR SENTENCED TO PRISON

[BY A. P. NIGHT WIRE]

DENVER, July 12.—James Mangini, one of the circulators of the recall petitions against Mayor B. F. Stapleton, today was sentenced to serve one to two years in the State penitentiary, following his conviction last Tuesday on a charge of perjury in connection with the circulation of the petitions.

## COLOMBIA IS FLOATED AND STARTS FOR PORT

[BY A. P. NIGHT WIRE]

SAN FRANCISCO, July 12.—The liner Colombia of the Pacific Mail Steamship Company, which went ashore on June 20, last, on a small island off the coast of Costa Rica, has been refloated and is proceeding to Balboa, according to a message received today by the marine department of the Chamber of Commerce.


Follow Flowerland's *Practical Planting Pages*

YOUR NEW HOME NEED NEVER BE WITHOUT FLOWERS

If you are about to build a new home or if you intend to beautify your present home, you should give particular attention to the possibilities of the garden. This part of the home can be made both useful and attractive by carefully planning the details.

The Garden Walks and Flower Beds are important features of the garden. Their size and shape depend upon the garden and the material planted, but whether long or short, wide or narrow, round or square, they can be made one of the useful and attractive features of any garden.

There are hundreds of plants suitable for flower beds and borders in California Gardens including Perennial Asters, Ageratums, Balsams, Begonias, Coreopsis, Cannas, Cosmos, Dahlias, Chrysanthemums, Geraniums, Delphiniums, Marigolds, Heliotrope, Poppies, Zinnias, Gaillardias, Columbine, Hollyhocks, Canterbury Bells, Foxglove, etc. If properly planted and carefully placed with respect to height, color, and location, any of these will add beauty to the garden.

Our GARDEN SERVICE DEPARTMENT will be pleased to give you valuable hints on planning and planting your flower beds. Telephone or write for an appointment.

Plant a Bed or Two of These PENTSTEMONS

Pentstemons are counted among our most desirable garden flowers and may be depended upon to furnish color for the garden almost continually. May be planted in full sun or partial shade.

Colors range from white, pink, rose, lavender, mauve into dark crimson.

Price $1.00 per dozen; $7.50 per hundred.

COSMOS

Double Flowering Types

These are splendid for back ground planting, and among shrubbery. The colors are white, red, and various shades of pink. Strong pot plants.

Price 75c per dozen; $5.00 per hundred.

AFRICAN MARIGOLDS

Extremely useful for late summer and autumn decorations. The two colors, orange and lemon yellow, are both attractive. Separate or mixed—

Price 75c per dozen; $5.00 per hundred.

DWARF ZINNIAS

These miniature Zinnias are wonderful little plants for color borders, and will brighten the garden as well as furnish myriads of perfect little flowers for cutting.

Price 75c per dozen; $5.00 per hundred.

ADD 10c PER DOZEN WHEN PLANTS ARE WANTED BY MAIL

Visitors Always Welcome at Flowerland

Paul J. Howard's HORTICULTURAL ESTABLISHMENT

250 South La Brea Ave.

THIRD STREET AND LA BREA AVENUE

HEmpstead 2222—Two Telephones—HEmpstead 4347

Visit Flowerland Any Week Day— 8 a.m. to 6 p.m.





Teeth as Low as $5 Best Set $7

Best set, same better, no matter how much you pay, including your choice of best plate material (metal excepted.) $7.00

Guaranteed 10 Years

MY EXTREMELY LOW PRICES

| | |
|---|---|
| Teeth as Low as | $5.00 |
| Best Set of Teeth (either set) | $7.50 |
| Gold Crowns (22 karat) | $4.00 |
| Bridgework (22 karat) | $4.00 |
| Porcelain Crowns | $4.00 |
| Gold Fillings | $1.00 up |
| Gold Inlays | $1.00 up |
| Synthetic Porcelain Fillings | $1.00 up |
| Silver Fillings | 50c up |
| Cement Fillings | 50c up |
| Teeth Treated | 50c |
| Pyorrhea Treatment, per tooth | $2.00 |
| Nerve Removed (Painless) | $1.00 |
| Teeth Extracted (Painless) | 50c |

No charge for Painless Extraction and Cleaning when other work is contracted for.

NOT A DENTAL PARLOR. A PRIVATE high-class, up-to-date, SANITARY dental office with sterilized instruments and gentlemanly operators whom you will not be ashamed to recommend to your friends.

X-RAY PRICES

| | |
|---|---|
| Single exposure | $1.00 |
| Additional exposure (each) | 75c |
| Ten exposures $5. Complete set (12) | $6 |

Perfect Pictures Guaranteed.

DR. FAIRFIELD Examination Free

Entire Third Floor 536 S. Bdwy.

Next to Arcade Bldg. TUcker 8136


## ELEVEN AUTOS STOLEN

### Almost Half of Those Reported Yesterday Are Fords

Eleven automobiles were reported stolen yesterday to the Theft Bureau of the Automobile Club of Southern California. The list follows: Ford touring, 472128; Chandler touring, 820520; Chevrolet touring, 377692; Chevrolet touring, 656875; Ford coupe, 742505; Buick roadster, 567319; Hudson coach, 774298; Buick roadster, 1103070; Ford touring, 446673; Ford touring, 379684; Ford coupe, 742506.




LIBERAL ALLOWANCE FOR YOUR OLD GAS RANGE To Apply on A New CLARK JEWEL Euipped With the LORAIN HEAT REGULATOR

Keep fresh and cool. Make canning simple and easy, and this winter enjoy the fresh color and flavor of whole berries cooked by the "cold-pack" method with a Lorain Oven Heat Regulator.

BEACON LIGHT COMPANY

"Everything Gas and Electric"

716 South Hill St TRinity 3841



How Businesses are Bought and Sold

—Through "Business Chances" in Times Want Ads.


## THE WEATHER

[Official Report]

LOCAL OFFICE, U. S. WEATHER BUREAU, Los Angeles, July 12.—[Reported by H. B. Harver, Meteorologist.] At 5 o'clock a.m. the barometer registered 29.94; at 5 p.m., 29.97. Thermometer for the corresponding hours showed 57 deg. and 76 deg. Relative humidity, 5 a.m., 90 per cent; 5 p.m., 52 per cent. Wind 5 a.m., southwest, velocity 3 miles; 5 p.m., southwest, velocity 10 miles. Temperatures, highest, 76 deg.; lowest, 56 deg. Barometer reduced to sea level.

WEATHER CONDITIONS—Local showers occurred yesterday at some stations in the Plains States and over the western slope of the Mississippi Valley. The rainfall was light, the heaviest reported being .64 of an inch at Dodge City, Kan. It was rather warm yesterday in the Lake Region, the North Atlantic States and the Ohio and middle Mississippi valleys, but no severe temperatures were reported. In Southern California clear, warm weather prevailed Friday and it was clear at all stations yesterday morning, except on the coast, where fog or clouds were reported at some points. Fair, moderately warm weather may be expected in this vicinity today.

SUN, MOON AND TIDES—Los Angeles, July 13.—Sun rises, 4:51 a.m., sets 7:00 p.m. Moon rises 4:33 p.m., sets 3:10 a.m. Los Angeles Harbor, July 13.—High tides 7:23 a.m. and 6:50 p.m. Low tides 1:14 a.m. and 12:30 p.m.

LOCAL TEMPERATURES — Minimum and maximum temperatures in Southern California points, reported yesterday to the Los Angeles office of the United States Weather Bureau, were as follows:

| Stations | Max. | Min. |
|---|---|---|
| Calexico | 106 | 70 |
| Los Angeles Harbor | 71 | 56 |
| Mt. Wilson | 79 | 55 |
| Newport Harbor | 72 | 56 |
| Pasadena | 86 | 49 |
| Pomona | 91 | 42 |
| Redlands | 94 | 42 |
| Riverside | 97 | 47 |
| Santa Barbara | 73 | 54 |
| San Bernardino | 93 | 47 |
| Santa Ana | 83 | 50 |

LOCAL FORECAST

For Los Angeles and vicinity: Fair.

STATE FORECAST

SAN FRANCISCO, July 12.—Weather forecast: San Francisco and vicinity: Fair, without change in temperature Sunday; moderate southwest and west winds.

Northern California: Fair Sunday, slightly warmer in the interior; moderate west and northwest winds on coast.

Sacramento Valley: Fair and somewhat warmer Sunday; moderate southerly winds.

Santa Clara and San Joaquin valleys: Fair and somewhat warmer Sunday; moderate northwest winds.

Southern California: Fair, without change in temperature Sunday; moderate westerly winds.

ARIZONA FORECAST

PHOENIX (Ariz.) July 12.—Forecast for Arizona: Fair Sunday and Monday, little change in temperature.

TEMPERATURES

| Stations—Condition, 5 p.m. | Tempera-tures Max. | Precip. 5 a.m. to Min. | 5 p.m. |
|---|---|---|---|
| Abilene—Clear | 104 | 76 | 0 |
| Boise—Partly cloudy | 84 | 60 | 0 |
| Boston—Clear | 90 | 68 | 0 |
| Buffalo—Raining | 82 | 66 | .04 |
| Chicago—Clear | 87 | 70 | .14 |
| Denver—Partly cloudy | 90 | 66 | 0 |
| Des Moines—Cloudy | 86 | 70 | 0 |
| Dodge City—Clear | 90 | 70 | 0 |
| El Paso | .. | 74 | 0 |
| Eureka—Clear | 58 | 50 | 0 |
| Flagstaff—Clear | 82 | 50 | 0 |
| Fresno—Clear | 94 | 58 | 0 |
| Galveston—Clear | 86 | 80 | 0 |
| Havre—Clear | 82 | 46 | 0 |
| Helena—Raining | 74 | 56 | .01 |
| Huron—Clear | 78 | 52 | 0 |
| Independence | .. | 54 | 0 |
| Kamloops—Clear | 90 | 54 | 0 |
| Kansas City—Clear | 88 | 68 | .7 |
| Knoxville—Cloudy | 86 | 70 | 0 |
| Los Angeles—Clear | 76 | 56 | 0 |
| Memphis—Cloudy | 92 | 74 | 0 |
| Modena—Clear | 86 | 44 | 0 |
| Needles—Clear | 112 | 66 | 0 |
| New Orleans—Cloudy | 92 | 76 | 0 |
| New York—Partly cloudy | 84 | 70 | 0 |
| North Head—Cloudy | 62 | 52 | 0 |
| Oklahoma—Clear | 94 | 72 | 0 |
| Phoenix—Partly cloudy | 104 | 78 | 0 |
| Pittsburg—Cloudy | 86 | 64 | .04 |
| Portland, Or.—Clear | 82 | 52 | 0 |
| Rapid City—Partly cloudy | 74 | 56 | .01 |
| Red Bluff—Clear | 90 | 60 | 0 |
| Roseburg—Clear | 82 | 48 | 0 |
| Roswell—Clear | 96 | 66 | 0 |
| St. Louis—Clear | 82 | 70 | .60 |
| Minneapolis and St. Paul—Cloudy | 84 | 62 | 0 |
| Sacramento—Clear | 80 | 58 | 0 |
| Salt Lake City—Clear | 90 | 68 | 0 |
| San Diego—Clear | 72 | 66 | 0 |
| San Francisco—Clear | 62 | 52 | 0 |
| San Luis Obispo—Clear | 86 | 52 | 0 |
| Seattle—Clear | 76 | 52 | 0 |
| Spokane—Partly cloudy | 88 | 54 | 0 |
| Tampa—Cloudy | 88 | 72 | .7 |
| Tonopah—Clear | 92 | 56 | 0 |
| Tucson—Clear | 102 | 70 | 0 |
| Washington—Cloudy | 90 | 68 | 0 |
| Winnemucca—Clear | 90 | 56 | 0 |
| Winnipeg—Cloudy | 64 | 54 | .01 |
| Yuma—Partly cloudy | 108 | 76 | 0 |

## *WOMAN HIT BY CAR; DIES AT HOSPITAL*

### *Auto in Collision While Speeding to Doctor's and Another Person Injured*

Mrs. Jessie March( 1542 Ingraham street, was fatally injured last night when she was struck by an automobile driven by Edward Schmidt, 2933 Brighton avenue, and died at the Receiving Hospital. She was 75 years of age.

According to Officer Barlow, who was riding in the machine with Schmidt, Mrs. March bel came confused by the traffic at the intersection of Seventh and Union streets and stepped directly in front of Schmidt's automobile which struck her before it could be stopped. She received a skull fracture and internal injuries.

Mrs. March was rushed to the Receiving Hospital by Schmidt in his own machine. At the intersection of Hill and Third streets, two blocks from the hospital, Schmidt's machine collided with another one driven by Charles Braidwood, 296 South Fremont street. Mrs. Delma Braidwood, who was riding with her husband, sustained several cuts on her head and was also treated at the Receiving Hospital.

## *Old Seaport to be Scene of Gala Day*

[EXCLUSIVE DISPATCH]

OXNARD, July 12. — The little town of Hueneme, called "Hueneme by the Sea" is to stage a come back next year when it will be the scene of Ventura county's American Legion Fourth of July celebration.

Residents of Ventura county expect Hueneme to stage a wonderful show. In the early days when most of this county was a vast field of mustard, horse races were staged here. Farmers and settlers came for miles to see the races on the famous track, part of which is still in evidence.

It is many years since Hueneme has been host to a big gathering. Next year the little town will entertain between 20,000 and 30,000 persons even a larger crowd than was entertained at Ventura this year. Hueneme was an important point in the pioneer days; all shipping for Ventura county was done at this port. Even today large cargoes of beans, lemons, oranges and other crops are shipped from there.

### OTHERS HAVE TROUBLES

[LOCAL CORRESPONDENCE]

INGLEWOOD, July 12.—That Southern California is not the only section of the country to suffer from drouth this year is the information contained in a letter from Bellingham, Wash., received from W. G. Brown, president of the First National Bank of Inglewood now on his way to Alaska. In both Oregon and Washington, he writes, the rainfall has been from 50 to 25 per cent of the average precipitation.

## VITAL RECORD

### MARRIAGE LICENSES

The following marriage licenses were issued yesterday. Name and age given.

ADAIR—GAMBRELL. Herbert Spencer Adair, 31; Mildred Gambrell, 24.

AKE—BROWN. Troy F. Ake, 23; Edna Brown, 22.

BABINEAU — MAEY. Edward J. Babineau, 27; Helen Maey, 22.

BEACH—COPELMAN. Arthur Alfred Beach, Jr., 23; Esther Mae Copelman, 19.

BIRD—WILLIAMS. Robert M. Bird, 31; Bunice C. Williams, 23.

BISHOP — CLUFF. Irving German Bishop, 23; Bernice Cluff, 21.

BODNOK — STANIUS. Alek Bodnok, 37; Ellie Estilla Stanius, 26.

CLARK—RYAN. John William Clark, 25; Kathryn Aloysius Ryan, 24.

DAVIDSON—SURBER. Ralph T. Davidson, 23; Opal R. Surber, 18.

ENGLISH — YOUNG. Glenn Orsey English, 26; Kathleen Elizabeth Young, 26.

FISCHER—BARTHOLIN. Oscar Nielsen Fischer, 22; Alpha Bartholin, 17.

FITZGERALD—GUERIN. Francis J. Fitzgerald, 45; Agnes Guerin, 43.

GIBBONS—WHALLEY. Downing Morris Gibbons, 28; Louise Cooley Whalley, 31.

HERMAN—FOSTER. Allen A. Herman, 20; Ruth B. Foster, 22.

HEYWOOD—GIESLER. Steve Heywood, 31; Maggie Giesler, 31.

HONEYCUTT—SUTCLIFFE. Murray C. Honeycutt, 28; Marian Edith Sutcliffe, 24.

HOWARD—ALLISON. Glenn L. Howard, 24; Rose Allison, 19.

JEREMIAH—SLANKARD. Sidney Windsor Jeremiah, 37; Anna Kathryn Slankard, 28.

KARNS—ABRAHAMS. J. Floyd Karns, 34; Frances E. Abrahams, 24.

KUYKENDALL—COOPER. William Clift Kuykendall, 24; Dorothy Ida Cooper, 23.

LAWRENCE—ROSS. John Lawrence, 29; Gladys Georgia Ross, 17.

LEVY — GLESON. Edward Levy, 43; Mary Ann Gleson, 36.

LIVELSBERG—THOMAS. Roland Livelsberg, 31; Helma Thomas, 18.

LONG—LONG. Eddie M. Long, 54; Nell Elliott Long, 49.

LYON — DONAHOO. Richard Worth Lyon, 27; Grace Donahoo, 27.

MacLEAN—DOUGHERTY. Neil Leslie MacLean, 30; Gertrude Josephine Dougherty, 30.

MARSH — DRURY. Earl S. Marsh, 33; Reseve Drury, 25.

MARTINEZ — TERRAZAS. Pablo Martinez, 39; Concepcion Terrazas, 17.

MORROW—HAYES. John D. Morrow, 38; Mary L. Hayes, 21.

PAUL—PAUL. William Lawrence Paul, 58; Dora Elizabeth Paul, 38.

PFINGSTEN—HUNTER. Louis Pfingsten, 34; S. Mabel Hunter, 16.

PINNEY — ABSHIER. Anthony A. Pinney, 37; Ernestine I. Abshier, 23.

PLUMMER—SPIELBERGER. John Edward Plummer, 26; Alma Emilia Spielberger, 19.

PRICE—PLUMMER. Cyril James Price, 32; Violet Georgina Plummer, 30.

REID — OLUFSEN. Raymond Wesley Reid, 28; Esther Marei Olufsen, 21.

SANDOVAL — VALASQUEN. Federico Sandoval, 21; Lidia Valasquez, 20.

SEABROOK—FINN. Leslie Stuart Seabrook, 31; Mabel Finn, 41.

SINISI — CAPACCHIONE. Guiseppe Sinisi, 28; Rosie Capacchione, 16.

STEELE—NORTON. William V. Steele, 27; Ruby L. Norton, 28.

SWARTZ — HORAK. Martin Charles Swartz, 27; Anita Marion Horak, 23.

THOMPSON—KELLY. William R. Thompson, 28; Gladys A. Kelly, 25.

TOOTHAKER — CONRET. William Laurence Toothaker, 26; Justine Clara Conrey, 23.

VAN SANT—MILLER. George H. Van Sant, 25; Janotha M. Miller, 25.

WILSON—WOODING. Harry Joseph Wilson, 29; Pearl Agnes Wooding, 25.

### BIRTHS

Names, sex, place and date of birth.

BAKER. Mr. and Mrs. Charles, Daughter. 1439 Meadowbrook avenue. July 7.

BAKER. Mr. and Mrs. Russell. Daughter. Hollywood Hospital. July 16.

BLACKLEDGE. Mr. and Mrs. Harry. Boy. Welshaar Maternity Home. July 5.

BLAKE. Mr. and Mrs. James. Daughter. 239 West Avenue 43. July 9.

BRANNGER. Mr. and Mrs. Carl. Boy. Hollywood Hospital. July 8.

CARL. Mr. and Mrs. Ralph. Daughter. 306 Park View street. July 6.

COREN. Mr. and Mrs. Leon. Daughter. 610 Crocker street. July 9.

COLLMAN. Mr. and Mrs. Algernon. Daughter. 1212 Cloverdale avenue. July 11.

DONKIN. Mr. and Mrs. Robert. Boy. 2239 One Hundred and Ninth Avenue. July 4.

DRESSER. Mr. and Mrs. Walter. Daughter. 1517 Cochran avenue. July 9.

FIELD. Mr. and Mrs. Forrest. Boy. California Lutheran Hospital. July 9.

GOLDSMITH. Mr. and Mrs. Frank. Boy. California Lutheran Hospital. July 10.

HOMER. Mr. and Mrs. Georga. Boy. California Lutheran Hospital. July 7.

HUGGINS. Mr. and Mrs. Merle. Boy. Miles Maternity Home. July 6.

HULL. Mr. and Mrs. John. Boy. 539 Kendall avenue. July 8.

JONES. Mr. and Mrs. Wilson. Daughter. 681 Elberon street. July 3.

KIDD. Mr. and Mrs. Robert. Daughter. California Lutheran Hospital. July 10.

KLUTH. Mr. and Mrs. Fred. Boy. California Lutheran Hospital. July 5.

LINDGREN. Mr. and Mrs. Albert. Boy. Good Samaritan Hospital. July 9.

MARTIN. Mr. and Mrs. Edgar. Daughter. Miles Maternity Home. July 4.

MURPHY. Mr. and Mrs. Vincent. Boy. St. Vincent's Maternity Home. July 1.

PARKER. Mr. and Mrs. Avie. Boy. Miles Maternity Home. July 4.

PETERSON. Mr. and Mrs. Oscar. Boy. California Lutheran Hospital. July 8.

POOL. Mr. and Mrs. Albert. Daughter. 60 Peterson avenue. July 1.

RICE. Mr. and Mrs. Wilbur. Daughter. Private Home Hospital. July 7.

ROSS. Mr. and Mrs. Warren. Boy. California Lutheran Hospital. July 6.

SHAFFER. Mr. and Mrs. John. Daughter. Hollywood Hospital. July 10.

SHUTE. Mr. and Mrs. William. Boy. Private Home Hospital. July 7.

SKELTON. Mr. and Mrs. James. Daughter. Welshaar Maternity Home. July 8.

VERIGAN. Mr. and Mrs. George. Boy. Miles Maternity Home. July 3.

WHITE. Mr. and Mrs. Edward. Daughter. Private Home Hospital. July 9.

WIDMAN. Mr. and Mrs. Joseph. Boy. 4816 Arlington avenue. July 10.

WILLIAMS. Mr. and Mrs. Willis. Boy. 12529 Gorham street. June 29.

### DIVORCE SUITS FILED

BACKSTEIN. May against Theseas.

BEAN. Pauline C. against George.

BRYANT. Vida against Bufford F.

DIPIORE. Giovanni against Paolina.

DOWNES. Sarah Johnson against William.

FELDMAN. Luana against Morris.

FREEDMAN. Gertrude against Fred.

GONZALES. Grace against Abran.

HENDERSON. Helen against George W.

LOWNSBERY. Agnes W. against Paul W.

POTTER. Bertha V. against Maxwell E.

PUCCIARELLI. Guiseppi against Alfonsonla.

RUIZ. Dolores against Manuel E.

SMIRL. May against Chester.

STRAZELLE. Hazel E. against James V.

SWAN. Ella V. against John A.

WALDRON. Elizabeth against Belden V.

WIKSTROM. Marie L. against L. E.

### DIVORCE DECREES GRANTED

ENGLISH. Muriel from Harold F.

McCARTNEY. Paula N. from Grant.

### NATURALIZATION PETITIONS

Petitions for naturalization, with name, nationality and residence given, were filed yesterday with the United States District Court, as follows:

Karl E. M. Weber, Germany, 4213 Bernice avenue.

Gustav J. Elma, Hungary, 1256 East Fortysixth street.

Peter Ritter, Germany, 928 South Lake street.

Jonar Zankich, Jugo-Slavia, San Pedro.

Hanna M. O'Leary, Ireland, Pasadena.

### OFFICIAL DEATH LIST

| Name and place of death— | Age. | Date. |
|---|---|---|
| ARMSTRONG, Edward. Los Angeles. | 78 | July 10 |
| CHAMBERLAIN, Edna. Los Angeles | 24 | July 10 |
| CLARK, Eugene. Los Angeles | 63 | July 10 |
| DICKEY, Jorinda. Los Angeles | 74 | July 11 |
| JORET, Albert. Los Angeles | 49 | July 11 |
| LAUGHLIN, Ada. Los Angeles | 74 | July 11 |
| LOYE, Martha. Los Angeles | 79 | July 10 |
| MAYO, George. Los Angeles | 34 | July 9 |
| SAMBUS, Esther. Los Angeles | 34 | July 13 |
| VINCENT, Tom. Los Angeles | 45 | July 9 |

### DEATHS

With Funeral Announcements.

BILLS. At 1316 South Flower street, Theresa, beloved wife of Alvin Bills.

Remains at chapel of Gus Alvarez & Moore.

BOST. Mrs. Gene Bost, aged 58 years.

Remains at the parlors of E. C. Keep.

BREHM. Harry H. Brehm, aged 35 years, beloved husband of Irene Brehm.

Remains at The White Company, 864 West Washington street.

BRENNING. Mrs. Fawn Brenning of 3354 South Main street.

Funeral services at Cresse's, Monday, 2 p.m.

BUNTING. In Los Angeles, Frank O. Bunting, beloved husband of Alice Bunting.

Services will be held at 2 p.m. Monday from the Gulick & Moses funeral parlors, 1245 South Flower street.

CHAFFIN. At Long Beach, July 11, Emma M. Chaffin, aged 63 years.

Remains in care of Garrett Brothers. Interment, Santa Maria, Cal.

CONKLING. Funeral services for Edwin B. Conkling will be held Tuesday at 2 p.m. from the funeral parlors of Graham & Isbell, 915 West Washington street.

DEMPSEY. John D. Dempsey, aged 59 years.

Remains at the parlors of E. C. Keep.

FOOTE. At Alhambra, July 11, Mrs. Sarah Fowler Foote of Alhambra, formerly of Waterloo, Iowa, aged 82 years.

Funeral services will be held from parlors of F. A. Utter & Son, July 14 at 10:00 a.m. Interment, Rosedale Cemetery.

FRANCE. July 12, Mrs. Luella M. France.

Remains at the parlors of W. A. Brown. Notice of funeral later.

FRANKLIN. July 13, Mrs. Eunice Franklin.

Remains at the parlors of W. A. Brown. Notice of funeral later.

HANNAFORD. At 353 Leslie Way, Eliza Hannaford, beloved mother of Mrs. Ada J. Berry, Louise Hannaford and Bertha Hannaford of Los Angeles, and R. W. Hannaford of Washington.

Remains at Cresse's. Notice of funeral later.

JORET. Funeral services for Albert Joret, Monday at 2 p.m., in the chapel of George H. Remington, 1133 South Flower street.

Continued on Page 3, Column 1)

Editorial Section. VIEWS, NEWS, PICTURES.

# Los Angeles Sunday Times

Part II: 18 Pages. THE CITY; MARKETS; FINANCIAL.

Vol. XLIII. SUNDAY MORNING, JULY 13, 1924. POPULATION { By the Federal Census—(1920)— 576,673 By the City Directory—(1924)—1,148,131

## PLAN FOR GREAT COLORADO RIVER COMMUNITY AQUEDUCT INDORSED

### Suggestion That Southern California Unite in Bringing Water Here for All Receives General Approval; What Vast Project Means

The suggestion, editorially advanced by The Times last Sunday, that the counties of Los Angeles, San Bernardino, Riverside, Orange and San Diego should unite in a joint plan to bring to Southern California water from the Colorado River for the joint use of their respective communities, pro-rating the cost in proportion to water used, has received the unqualified indorsement of practically all persons who have given it consideration. Among them are men whose viewpoint and influence are national and some of the country's greatest engineers.

With the single exception of Gov. Hunt of Arizona, not a voice has been raised against the plan. The immeasurable benefits to Southern California of so tremendous a supply of cheap water and the enormous growth in wealth, industry and population which it would absolutely make are conceded. Under this plan no other community will be robbed of water, for the water only required is only one-twentieth of what now goes to waste. The project is declared feasible from an engineering standpoint by William Mulholland, builder of the Los Angeles Aqueduct. While the exact cost has not been estimated it is certain that it will be low, in proportion to population served, than the city aqueduct. So far as has been ascertained by a preliminary investigation, there are no insuperable legal obstacles in the way.

There are but two real limitations upon the growth of California—the presence of a growing population, which is as elastic but not unlimited area of arable and habitable land, and the demands, domestic, industrial and agricultural, of population and of those industries upon a restricted source of water.

Approximately one-third the total of all lands farmed in California is irrigated land and more than one-half the number of all farms are irrigated. But there is still a large area of uncultivated land to which water has been led but on which it is not yet spilled, while the new irrigation districts that have no small quantity of additional acreage.

The state-at-large, then, the present program for the present aim of bringing more cultivated land, and for the future, is not considered in terms of bringing more water to land as fast as areas already under irrigation are taken up for the city and county of Los Angeles in particular and for the population of Southern California in general, the problem is the same. Here and now it is also a question of bringing the water to the people, of making secure against the future an adequate domestic supply.

During the fiscal year 1923-24 just closed the mean daily consumption of water was 147,774,000 gallons. During the fiscal year previous it was 133,178,000 gallons, an increase of 11 per cent. In twelve years, if a man has a dollar and is spending it at the rate of a dollar a day, at the end of the twelve years his dollar is gone. The growth of Southern California in terms of time, water and population cannot be stated in terms more simple; nevertheless that is the problem.

**AQUEDUCT'S LIMIT**

Just as Los Angeles is confronted by a known definite limit upon the existing water supply, which that supply is not, as generally conceived, the amount that can be obtained in the Owens River Valley, but the amount of water that the aqueduct is designed to carry, so the other Southland cities and counties are confronted by a definite limit. They are dependent upon the somewhat erratic off-flow of rains immediately behind the more stable but slowly diminishing contribution of the artesian basins. The carrying capacity of the latter is measured by the maximum possible outflow from the reservoir, is 420 second feet, or 271,440,000 gallons daily. The water into the Aqueduct is no more water can be got from than the Aqueduct can.

Even on the full city supply, which is added to the capacity of the Aqueduct when pumped from the Los Angeles wells, which is indeed a daily mean since 1913 one-third of all the water brought in last year. Three more are being developed in the southwest coastal basin, which are expected to produce 200 or 300 miners inches, or a total of 15,552,000 gallons daily for the four, at the present expectation, making a total from the Los Angeles of 29,752,000 gallons. The present maximum supply, with consumption is only another 10 per cent of saying decreased requirements in mean daily consumption for the fiscal year 1923-24 was 14,599,000 gallons less than the previous year. The reserve in the difference between the actual consumption and the total possible delivery, of course, no aqueduct is operated at 100 per cent, only 365 days in the year.

(Continued on Page 2, Column 1)

## HOLLYWOOD IS TORN BY BATTLE OVER PARKWAY

### Feeling High in District as Owners of Homes in Block-Wide Strip Fight Chamber Proposal

Internecine discord which threatens to disrupt commercial and social unity in Hollywood, which already has resulted in fevered and partisan discussions in neighborhood schoolhouses and in a flood of propaganda from civic organizations and community newspapers, and, in some cases, in threats of personal injury as well, prevails in that part of the city of Los Angeles because of a proposal by the Hollywood Chamber of Commerce to rip out a block-wide strip of homes from Sanborn Junction to La Brea avenue to provide an east-to-west park boulevard system.

A survey of the situation discloses that on one side of the controversy is arrayed the Hollywood commercial body and part of its membership; on the other side the Central Hollywood Protective League, the Santa Monica-Vine Club, the North Wilshire Improvement Association, the South Hollywood Improvement Association, the Hollywood Hills Association, the Los Feliz Improvement Association, the Western Avenue Business Association and the owners of some 1200 homes whose property is within the strip are solidly combined in opposition to the venture.

Eight mass meetings have been held and a ninth is scheduled at the Hollywood High School for next Wednesday evening. The list of speakers for the proponents of the park plan is headed by Carl R. Bush, executive secretary of the Chamber; and paramount at the list for the other side is Mrs. William de Mille, wife of the screen magnate.

**PLAN IS BROACHED**

The issue has grown, it is learned, out of a long-standing desire on the part of certain Hollywood people to provide greater park facilities for the rapidly growing community before that growth has reached the stage of congestion of all available sites.

This desire was evident in the proceedings of the community long before Col. Griffith made the munificent gift of the land bearing his name and which is the largest municipal park in the world.

But even with this, it seems, a desire for intercity amusement places continued. The sere grass and sunburnt trees of Griffith Park, its lack of development and lack of money to develop it, did not satisfy the esthetic appetites of the planners of a Hollywood Beautiful.

And so, after months of investigation, in which a dozen noted landscape engineers were consulted, the following plan was drawn:

The condemnation under the Park and Playgrounds Act of 1909 of a strip of land a block wide starting at the intersection of Santa Monica and Sunset Boulevards, extending between Lexington and LaMirada avenues to Bronson avenue, and then, jogging up to escape the LeConte, Jr., school, continuing between Fountain and Lexington avenues to La Brea, the terminus of a first link which it is hoped might later be extended from Los Angeles to the sea.

**RESIDENTS IGNORED**

The plan was broached to numerous civic leaders, who grasping the scope of its possibilities, and in the first flush of enthusiasm, unhesitatingly indorsed it.

It eliminated the question of bond issuances, which had previously affected decisions on park proposals; it provided that payment for the ground occupied would be obtained through assessments on adjoining property in ratio to its nearness to the boulevard. The plan was approved by the City Planning Commission; everything seemed in readiness for it to be approved by the people.

But the proponents of the plan had not reckoned, apparently, on the possible activity of the $000 or so whose homes, valued from $6,000,000 to $21,000,000, would be razed in the construction of the boulevard.

As the news got about that all this property in the strip would be condemned at appraisal values; that all the houses built therein must needs either to be torn down or removed; that the construction of the parkway would entail perhaps several years of torn-up streets and ugly earthworks, three or four of the owners got together and held a protest meeting. They held another one and more came. And then numerous civic leaders and speakers were enlisted in opposition to the proposal; the latest meetings have been attended by thousands.

**PROPONENTS' SIDE**

Officials of the Chamber of Commerce, headed by Executive Secretary Carl R. Bush, yesterday explained their attitude as follows:

They are, first, sincerely desirous of providing Hollywood and Greater Los Angeles with the future park accommodations which would place the city in the forefront of modern metropolises—a city in which was added to the natural scenic beauty of California that of the superbeauty of landscaped, wide-spaced boulevards.

They say that the assessment plan was the only one under which they could achieve their aim. Notification of this plan, they said, was given in bulletin form to forty or more organizations in Hollywood, to the local press and at a meeting of the open forum of the chamber.

They worked for six weeks on a scheme of isolated block-square parks to be scattered throughout the Hollywood district, which they characterize as from Beverly Boulevard to the south and the crest of the foothills to the north and from Hollywood (Sanborn) Junction on the east and Sherman on the west, and gave it up be-

(Continued on Page 5, Column 4)

## Half Orphans Find Day Nursery Real Home



Children of Working Parents Get Their Chance at Normal Life and Health

## DIVORCES SEAL HOLLYWOOD FRIENDSHIPS

### Screen Celebrities Who Can't Get Along While Married, Thoroughly Enjoy Each Others' Society after Decree Obtained

"How to be Happy Though Divorced" would make an excellent title for a novel of Hollywood reel life, were an investigator-author to make a study of conditions among divorcees, male and female, in the film metropolis. At least so interviews with a score or so of couples who have separated and who have remained warm friends withal would indicate. Perhaps one of the most outstanding instances of close friendship after divorce is seen in the case of Lionel Kent, real estate operator, and Ruth Roland, film star.

Kent advances the theory that "no motion picture star should marry" as his belief in the failure of their romance; but Miss Roland, who still remains his close friend, disagrees.

"You can't fix on any one thing as the cause of unhappy married life," Kent declared. "But let me describe a few incidents which may be clarifying.

"When Miss Roland and I married in New York, I had to come West in two days. She was engaged in motion-picture production in the East. So we separated, and it was several months before she could join me.

**LONG SEPARATIONS**

"Then she made pictures out here. Her work made it necessary for her to be away for long periods of time on location trips. We saw little of each other even when she was at home. Often night scenes had to be taken, eating into the few hours we had for companionship. It was difficult, because of this, for me to sympathise entirely with the demands made on her by her career."

So the divorce was gotten by Miss Roland on the grounds of mental cruelty, Kent says.

For an ex-husband, however, he admits he is very much in evidence. "I like to be with Ruth and we dance and dine together frequently. Even if we didn't like each other, a star has to confer frequently with her manager, you know."

Mr. Kent has never relinquished his position as financial adviser of Miss Roland. A real estate operator, with few interests in motion pictures, he has invested his former wife's salary in Los Angeles real estate until Miss Roland is accredited with being one of the wealthiest of the women stars.

**AND RUTH AGREES**

"Miss Roland and I have respect for each other," Kent said. "We see the futility of breaking a business relationship because of divorce. And the fact we have prospered shows we are right, I think."

Ruth Roland agreed. On the Universal lot, where she is starting a new picture, the star declared, she had the greatest confidence in her former husband, and trusted him with all of her business.

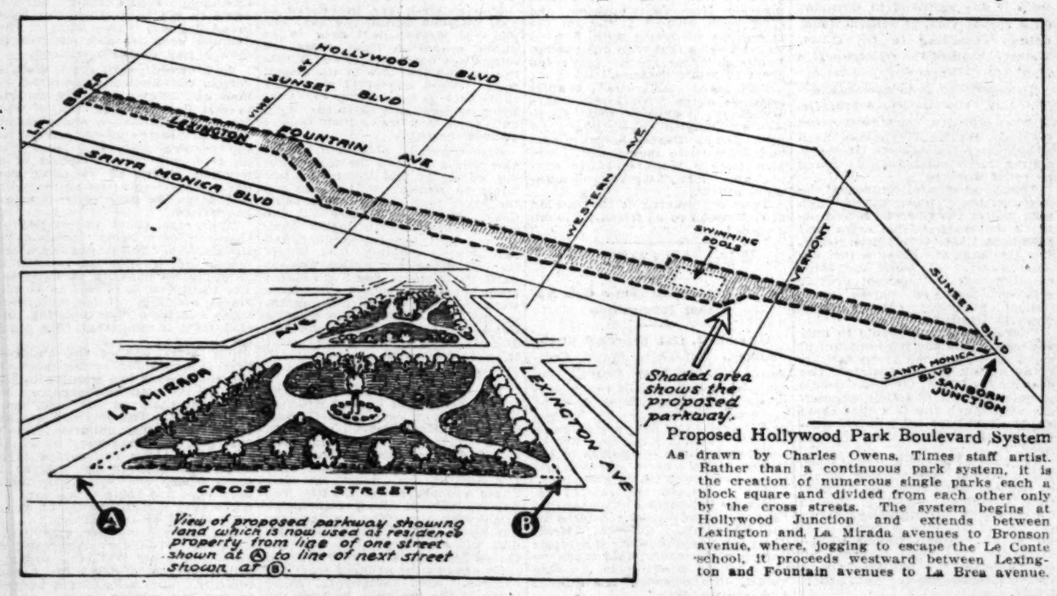
"But I don't agree with him that a motion-picture star shouldn't marry. It all depends on the star. As far as the demands of a career are concerned, I can understand why a man doesn't want his wife to be away all the time. But still if a person has work to do, and is serious in it, I think he would be false to himself, if he failed to persevere.

**DRIFTED APART**

The failure of her own marriage the star finds hard to explain. "Mr. Kent and I had no

(Continued on Page 2, Column 4)

## Boulevard Plan That Threatens to Disrupt Film City




Proposed Hollywood Park Boulevard System

As drawn by Charles Owens, Times staff artist. Rather than a continuous park system, it is the creation of numerous single parks each a block square and divided from each other only by the cross streets. The system begins at Hollywood Junction and extends between Lexington and La Mirada avenues to Bronson avenue, where, jogging to escape the Le Conte school, it proceeds westward between Lexington and Fountain avenues to La Brea avenue.

## BARGAIN RATE FOR PARADISE

### Heaven's Gate Swings Wide for $25,000 Fee

### That's What Worthy Charity Needs Right Now

### Extension of Day Nursery Waits on Funds

An open chance is waiting right here in Los Angeles for some big-hearted man or woman of means to get to heaven on a $25,000 check.

As a matter of fact, some man or woman in or around the City of the Angels is going to ride into the Promised Land for any substantial part of the $25,000.

Little Betty says so and Betty's father, who tramps the streets of Los Angeles delivering mail, says so. And so does the soul of Betty's mother, who died two years ago.

Not only that, but if you were to ask the lucky little children who play with Betty every day out in the yard that belongs to a ramshackle frame building in the heart of the industrial district of Los Angeles, they'd tell you, too.

**MUST BE FOUND**

Moreover—and here's what hurts—there are hundreds of little Bettys with their hard-working mothers or fathers who hope and pray and who are confident that somehow, pretty soon now, the men or the women or the organization with the necessary $25,000 are going to be found. They will be found because they must be found.

Betty is brought into the picture because she is typical of hundreds of little girls and boys who are counting on that $25,000. Betty is 5 years of age. Her father is of American stock, a clerk earning a moderate salary. Two years ago the mother died in childbirth, leaving the father with Betty. No relatives came to take care of her while he was at work. What does a man do in circumstances like that? Put her in an orphan asylum or give her away to someone to keep?

Here's another case: Milton, 5 years of age, and his sister Ida, two years older. Three years ago their father, who was a tradesman, left home to obtain work, ostensibly. He never came back. Maybe he was killed, or maybe he just deserted his family. Anyhow, poor mother had two little tots on her hands. What was she to do?

She was willing to work—in a laundry, an office building, sweatshop, or anywhere. But who would take care of the children while she was at work during the day? Who would feed them at noon or give them a drink during the day, or a piece of bread and jelly in the afternoon? Who would keep them off the streets? And what mother could work during the day knowing that her two tots were at home for the neighborhood to look after?

**IT CAN BE DONE**

Well, she found out how it could be done. And she has been working in a laundry in the heart of the industrial district these two years. Her children are getting the education; she works, but the glorious part of it is that she has her children right at her own two little rooms that she rents, every night. She leaves the children at the same place where the mail man leaves his little girl.

There are twenty-five other little children left there daily by mothers and fathers with whom fate has not dealt kindly.

They call the place a day nursery. It's a corner of heaven for the children and their parents. It

(Continued on Page 2, Column 5)

## SCULPTOR IS TO BE GUEST AT BANQUET

### Man Who Made Doughboy Monument to be Honored by Artists' Club

Humberto Pedretti, sculptor and designer of the monument "Doughboy," which was unveiled in Pershing Park on the 4th inst., will be the guest of honor at a banquet of the International Artists' Club of Los Angeles, to be held on the 17th inst., at the Mary Louise Cafe.

Other special guests at the banquet will be Maj. R. C. Cotton, Col. Charles M. Decker, F. W. Blanchard, Dr. William A. Bryan and Maj. Roger Marchetti. Maj. Marchetti will be the toastmaster for an elaborate program arranged by Edward Langley and including numbers by the following: Elmer G. Hoelzle, Mme. Teodora Wismewska, Mme. Tonnelli, Miss Ruth Overton, Virgil C. Luceiani, Clara Forbes Crane, Miss Violet von Bach and Miss Geraldine Kasal.

**SHORT FALL IS FATAL**

[BY CABLE—EXCLUSIVE DISPATCH]

PARIS, July 12.—Mrs. Destree Leroy, 91 years of age, was found dead beside the bed. She had fallen during the night, the drop of two feet causing death.




REEDCRAFT

...ed to explain beyond that.

...HY buy reed furniture which you must ...y to explain "is as good as REED-...FT"? This furniture merits its prestige ...gh its refinement of mechanism. Its high ...rd of craftsmanship and superiority of ...re at once apparent.

...old direct from factory to you—no mid-...'s profits. Our prices are lower than ...ery wicker.

...only at our Shops 827 West Seventh St.

THE REEDCRAFT CO. INCORPORATED

WORK NOT WEEP SAYS WILLE

Sends Forth Sprays Becoming Part of Furniture

[EXCLUSIVE DISPATCH]

VENTURA, July 12.—...proverbial cat with ... lives has nothing on ... low branch which ... twelve months ago was ... along with other ... branches and was only ... portion of an ornate ... which is owned by ... Mission Tailoring Shop. ... branch has now started ... sprout again and has ... branches from four ... seven inches long, ... out through the vacant ... the tinsel.

# Colorado River Water Plan Wins Approval

## FEASIBILITY OF GIGANTIC PROJECT NOT IN DOUBT

### *Financial, Legal and Engineering Obstacles to Proposed Scheme Can be Surmounted*

(Continued from First Page)

year—there would be no storage whatever; but for merely indicative purposes the essential facts are more easily understood in this stark, qualified simplicity.

The dollar of this problem is the capacity of delivery of the Aqueduct, plus the capacity pumpage from the Los Angeles River, less the mean daily consumption. The rate at which that dollar is being spent is the rate at which consumption is increasing. The cause of increased consumption is increasing population. The Aqueduct was designed to provide for a population of 2,000,000. Thirteen years of careful back-checks against a growing mass of detail have established the soundness of the estimate. How soon will the growing consumption eat up the dwindling reserve?

The increase of daily consumption last year was 24,599,000 gallons. If that rate should be maintained, then the margin of reserve will have been exhausted in less than five years.

**THE EQUALIZER**

Such figures are nothing short of alarming. Fortunately, they are not final. In the first place, as population grows it tends to decrease irrigation. Every acre subdivided is an acre withdrawn from cultivation. All the water now irrigating the San Fernando Valley could be held for household and industrial consumption. At the present rate of diversion, that would add another seventy millions of gallons daily.

In the second place, final and authoritative figures are now being compiled by J. B. Lippincott, Louis C. Hill and Arthur L. Sonderegger, retained as a consulting board of engineers by the Chamber of Commerce and the Board of Public Service Commissioners. Their report will be set forth with detailed precision what is here merely adumbrated. Such simple arithmetic as is exercised here can be useful only to stimulate study of the facts when the facts have been determined.

Certain limitations upon the report, however, are obvious and not to be escaped. As already stated, the controlling factor in the equation is the delivery capacity of the Aqueduct. After the Aqueduct has been filled to capacity, any more water that may be developed north of the intake or along the right of way is useless.

The questions to which the forthcoming report will address itself, then, may be crudely stated in something this fashion:

Is there enough water available in the Owens Valley country to fill the Aqueduct to capacity? Without much doubt, the answer is yes.

Is there enough water in the Owens Valley country to justify the building of another aqueduct? Without doubt the answer is no.

How soon will it be necessary to tap the only other dependable supply of sufficient magnitude, namely, the Colorado River? Without any doubt at all the answer is "as soon as possible."

As a precautionary measure the city of Los Angeles this month filed upon the Colorado, in the office of the State Engineer, an application for 1500 second feet of continuous flow.

**GREATEST AQUEDUCT**

The scope of these figures never has been unfolded to the general reader. For they look so modest, they are stupendous, and for all their simplicity they carry hidden implications. What they contemplate is nothing less than the greatest aqueduct project of all history.

In order of magniture the great aqueducts of the world are New York (1000 second feet daily,) Hetch-Hetchy (still under construction, but originally planned to deliver 620 second feet,) and Los Angeles, 420 second feet. On the basis of the filing made at Sacramento, the proposed aqueduct must be constructed to carry a capacity 3.75 times greater than the Los Angeles Aqueduct, more than twice that of Hetch-Hetchy, and half again as much as the Catskill aqueduct system of New York City, the greatest in the world, which supplies a population of approximately 6,000,000, consuming something more than 800,000,000 gallons daily.

Before embarking upon an enterprise of such consequence, we must give it the consideration which it would be disaster to underestimate. The spirit in which that task must be approached has been stated.

"The big, generous, broad-minded, unselfish plan." The Times said last Sunday, "is always in the long run the practical plan. When we go down to the river for water let us all hold the pail together."

But we do not know as yet how many willing hands will help hold. We cannot yet talk engineering detail or costs; there is no finished survey. A survey will determine the costs, but a policy will in part shape the character of the survey, and we have as yet no policy. There is no plan of distribution. There is no organization. Thus far we have only a need and a dawning recognition that it exists.

Today is none too soon to take up in earnest the preliminaries that must be dressed and sent about their business before finance and construction can be ever envisaged. Among many things unknown there are some that we do know. Let them be set down.

**KNOWN REQUIREMENTS**

Such engineering studies as have been made reject a gravity aqueduct as impracticable. The water must be lifted over the heights that separate Southern California from the river. Roughly speaking, it is estimated that sobe 200,000 horsepower will be needed to do the lifting. That power will be supplied by the Colorado itself. To develop it we must proceed either under authority of special legislation or under the terms of the Federal Water Power Act.

The Federal government does not look kindly upon special legislation in such matters. If for the convenience of one district, why not for another? If for the Colorado, why not the Columbia, and other great generators of energy now running to waste? We shall do business, then with the Federal Water Power Commission, on such terms as the commission requires.

In our application we must not confuse essentials. We want power yes. For what? To raise a certain quantity of water for distribution among communities that need it. Not for the exploitation of a speculative opportunity. Certainly that opportunity exists, but one thing at a time. We cannot get the water without power to lift it. Therefore, embarrass our application for power with nothing contentious. To ask too much is to risk all.

How much water? In the classic case of the Union Mill and Mining Company vs. Danberg, Judge Hawley in 1897 laid down the principles which are generally accepted as governing what the courts call the doctrine of appropriation. "Under the principles of prior appropriation," said the court, the law is well settled:

**THE LAW**

"That the right to water flowing in the public streams may be acquired by an actual appropriation for a beneficial use.

"That the object had in view at the time of the appropriation and diversion of the water is to be considered in connection with the extent and right of appropriation.

"That no person can, by virtue of his appropriation, acquire a right to any more water than is necessary for the purpose of his appropriation.

"That the appropriator is entitled to such other and further amounts of water . . . as would be required for the future."

The quantity of power to be developed will depend on the quantity of water to be lifted, and these (just stated) are the principles that will govern consideration of the applicant's position. We must show not only how much water we propose to appropriate, buy why we need it. To which of many beneficial uses do we intend to apply it? What is the "object had in view"? Are we asking for more than is necessary for the purpose of the appropriation?

Answers to these questions must be made in the broadest of terms. No other kind of answer is possible. We cannot tell with statistical precision what the population of Southern California will be in any given year, but we know the rate at which it has been increasing for a lengthening period of years, and we know that habitable area—that is, land to which water may be led—is the only limitation in sight. The more hands to carry the pail the broader the basis of the answer, and the broader the basis the more solidly it will stand.

Our filing at Sacramento is for 1500 second feet. We must show that such an appropriation is not inconsistent with the spirit of the Colorado compact. That treaty of the States has not been ratified, but it carries the signature of California and we cannot stultify the assent to which it binds us.

Under the terms of the compact the States of the southern basin, so-called, that is those below Lee's Ferry, are to receive from the States of the upper basin not less than, and may themselves withdraw not more than, 75,000,000 acre feet in any period of ten consecutive years. The proposed diversion would amount to 1,034,050 acre feet annually, or nearly one-seventh of the amount reserved for the entire lower basin in any one year.

There will be opposition, of course, from Gov. Hunt of Arizona, if he is still in position to offer it. California must be ready to meet it. His comment to a Times correspondent, who carried him the news of the Sacramento filing, is instructive.

"When suggestion was made to him," reported The Times correspondent, "that possibly the needs were of such character that they should be acknowledged and assistance given, on the ground of public policy, reply was made:

"'Of course, they may need the water over there; but we are not going to give them anything, simply for that reason.'"

**HUGE WASTE OF WATER**

Offhand, the standing answer to any proposal for close scrutiny of the quantity to be diverted is that the Colorado is now wasting more than 17,000,000 of acre feet annually into the Gulf of California, after all needs in the superior territory have been satisfied. The exact figures given by Arthur P. Davis, former director of the United States Reclamation Service, to Congress are 17,430,000 acre feet.

That answer is not sufficient. The records also show that there have been periods when the full flow of the river was diverted at Hanlon's Heading, just above the international boundary line, and the mouth of the Colorado went dry. Several of the best-informed authorities on the Colorado believe that no such quantity of water as is proposed can be diverted without elaborate storage provisions to guard against periods of low water.

Storage is admittedly a necessary element in development of the Colorado. It can and will be provided ultimately. On that assumption an aqueduct can be built, if necessity is shown, to carry 1500 second feet of flow. That much water is more than the so-called metropolitan district of Los Angeles can consume under any conditions now possible to foresee. A generous estimate of visible requirements for that district will hug the 1,000,000 mark, reckoned in acre feet and assuming the district to include everything in Los Angeles county south of the mountains.

Obviously, the initial requirements will be still less. Obviously, also, no more pumpage will be supplied than is necessary. It is not business to sink capital in enormously expensive machinery that must lie idle.

**"FLEXIBLE" AQUEDUCT**

The aqueduct from the Colorado will be a flexible aqueduct. That fact cannot be emphasized too strongly. Its dimensions and its location will fix its capacity—the steeper the gradient the swifter the flow and the greater the delivery—but the quantity of water to be pumped into it at the point where gravity flow begins will be developed only with the demand.

How many hands to carry the pail? The pumping units contemplated are the largest ever built. They will have to be specially manufactured to new designs. How many of them shall compose the first installation? All Southern California as well as Los Angeles must answer that question.

Again, if all the water is to be used for household and industrial consumption less will be needed at the outset than if irrigation is contemplated.

The point is not so important as it seems. To write a draft in the amount proposed on commonwealth reserves demands the best of references, and the only sufficient reference is human necessity. Irrigation must not enter into the contract, except under the most closely guarded stipulations, such as have protected the Aqueduct.

Year by year the irrigated area of the San Fernando is being taken up for residence purposes. Its manifest future is to disappear entirely. Seventeen years ago Hollywood was a lemon grove. Fifty, a hundred years from now all Southern California will be a plexus of interlaced and overlapping residence communities—Los Angeles county over again, more intensively developed.

The process is constantly going on under the eyes of anybody who will look. Produce and vegetable dealers already complain that it is yearly growing more expensive to collect shipments for the eastern markets. When it comes to talking apportionment politicians north of the Tehachapi persist in considering Los Angeles county as one huge urban unit. They refuse to give proportionate rural representation to those portions of the county outside the city limits.

But as the process continues curious compensating effects accompany it. Areas withdrawn from cultivation consume, when thickly settled, virtually the same quantity of water they required when under irrigation. The greatest demand for water is from the so-called first-class residential district, with wide expanses of carefully tended lawn. Districts of more modest but more numerous residences require almost unit for unit the quantities formerly taken by gardeners and ranchers, while in the apartment-house districts, most densely populated of all, there are no lawns and the balance still maintains itself.

So that, after all, the conversion of irrigated acres to well-populated cities has in the end no great effect on water consumption. Developed on the scale proposed, the Colorado project will afford for years a considerable surplus that can be made available for irrigation. But irrigation in and of itself is not and must not be allowed to appear to be the desideratum sought. The basis of the application must be direct to human consumption, domestic need, not reclamation, and any temporary diversion of water from that ultimate demand must be stringently protected by explicit stipulations.

For the purpose of the immediate future, however, it is essential that the irrigation factor be given the consideration to which it is entitled. It enters into the engineering problem and the financial problem and, once more, it cannot be computed until there is a showing of hands that want to help carry the pail.

Santa Monica, Burbank, Glendale and the beach cities of the west had their chance to participate in the original Aqueduct enterprise. They still appear on the official distribution maps. That chance they declined for reasons which seemed good then, but look strangely thin and insufficient now.

Again the same question presents itself. If it is to be taken up in the spirit proposed by The Times, in a "big, generous, broad-minded, practicable" way, it is time that the best thought of all those communities which stand to profit or lose, from Los Angeles to San Diego, address themselves to the formation of some preliminary form of organization which, at least, will give them facilities for acquainting themselves with one another's needs, aspirations and desires before they plunge into the multiform complexities of the greatest question now before all Southern California.

## ATTACK ON GERMAN AID IS REFUTED

### *Head of Relief Work Here Denies Story That Relief for Tots Not Needed*

An attack on German child relief work in a recent newspaper interview credited to a Mr. Dieckman of St. Louis, who declared he saw little if any suffering in Germany on a recent visit, is without foundation, according to Dr. C. N. Thomas, head of the relief work in Southern California.

To contradict the statements denouncing the relief work, Dr. Thomas quotes a letter he received from Dr. Wilbur K. Thomas, head of Quaker relief work in Germany, setting forth conditions as found by relief workers.

"The most careful estimates" the letter states, "show that through next winter the German health officials will need to find extra food for about 1,000,000 children a day. The Germans are doing a tremendous amount of work for these children, but they cannot provide sufficient supplies unless some radical economic change takes place in Germany.

"Foreign relief amounts to only two per cent of the total amount of relief that has been given in Germany during the past winter. The gratitude of the German people is quite evident and they appreciate very much the fact that there are those in America who are willing to help them in their time of need."

Dr. Thomas added that Maj.-Gen. Allen, former commanding officer of the American Army of Occupation; the Pope of the Roman Catholic Church; Maj.-Gen. Dawes of the reparations experts committee and Bishop Nielson of the Methodist Episcopal Church, all have appealed for help for German children, declaring the situation is tragic.

## DIVORCES SEAL FRIENDSHIPS

(Continued from First Page)

great difference," she said. "I married too young for one thing. And I suppose we were both a little stubborn. Perhaps my career did enter. A man likes to give his wife everything to have her dependent. But, really, this never became an important issue with us. We just drifted apart."

A good many ex-husbands and wives of Hollywood, still friendly, seem to offer this excuse for the failure of their marriage.

Mae Busch, interviewed at the studio cafeteria, where she and J. Francis MacDonald, her former husband, were lunching together, felt much the same.

"It was the combined effect of small annoyances that did it for us; not any outstanding complaint," she declared. "Mr. MacDonald and I enjoy each other's company very much for just so long. We seem to be able to be excellent friends, but when we were married we grated on each other."

**LIKE BAD HABIT**

The divorce over, the star declared, she and MacDonald have lost their animosities against each other and became good friends. "After all," she said, "there is a bond between ex-husbands and wives. I think that most women will agree that an ex-husband is like a bad habit. You never quite outgrow him."

MacDonald agreed that ex-wives are like that, too.

Hollywood is full of such couples. For instance Jackie Saunders, who hasn't been in pictures much lately, and E. D. Horkheimer.

The Horkheimers will not be finally divorced until sometime later in the month, but they have been separated a long time and have been friends withal.

Miss Saunders frankly admitted to the interviewer her marriage was a failure because she thought her husband tried to give her too much advice.

"That's what I go to him for now," she said, "but when we were living together, he carried it to extremes. A person can stand just so much advice. And beyond that it gets on their nerves. My husband didn't seem to realize I have a mind of my own."

At the time of her marriage to Horkheimer, in 1913, she was only 15 years of age, Miss Saunders declared. Her husband was 32, and looked upon her as a child, she said.

"He never seemed to realize I grew up," she said. "I admit I wasn't able to compete with him mentally at the time of our marriage. But I did develop until it was no longer pleasing to be treated like a child. But I couldn't convince him I was different. You can't convince a husband. The only chance is to make him an ex. Then he may appreciate you."

Apparently Horkheimer does. Miss Saunders says he calls her every day on the telephone and they go out together on numerous occasions. She admits she likes it. "A woman doesn't have to be particularly entertaining with her ex-husband," she said. "He's restful."

**CHILDREN ARE BOND**

The Horkheimer's have a child, Jacqueline, 6 years of age. Her little girl is a bond with her husband too, Miss Saunders explained.

A similar bond unites King and Florence Vidor, who are not divorced, but who have been living apart for some time. The Vidors also have a little girl, Suzanne, 5 years of age, who lives with her mother.

King and Florence Vidor came from a small southern town and are said to have been childhood sweethearts. For a long time they were considered in the film colony as the ideally happy couple.

But a year or so ago they separated. Neither will admit the reason. What ever it may be, however, it has not kept them from being friends. At the present time, Vidor is a director at the Metro-Goldwyn-Mayer studio and Mrs. Vidor is a featured player at Thomas H. Ince's studio, only a few blocks away in Culver City. The couple lunch together occasionally, and consult about their little girl.

"I can't tell you how we managed our friendship when marriage failed, "Florence Vidor declared. "It's a long story. I used to be full of ideas about matrimony. But now I don't know anything about anything. That is I can't express myself. Either you can live happily with a man or you can't. You see? I put it so poorly."

**LEW CODY TALKS**

Vidor, with a sort of devilish ingenuity, evaded the interviewer. Cornered in the studio, he declared he wanted to talk freely but asked for a day to think of what to say.

If he thought of anything, however, he kept it to himself. Appointments mean nothing to Vidor.

Lew Cody, now abroad, expressed himself on the subject before leaving Los Angeles.

"Am I on good terms with Dorothy Dalton?" he asked. "Certainly. Of course you know she recently married Oscar Hammerstein in New York. But I have married Miss Dalton twice, and after each divorce I was on the friendliest of terms with her. I would be like that with any woman I was divorced from. Life's too short to make enemies."

And many Hollywood couples seem to agree with him. There are Mary Pickford and Owen Moore, Douglas Fairbanks and Mrs. James Evans, James Cruze and Marguerite Snow, Mr. and Mrs. George Melford, Marie Prevost and "Sonny" Gerke, and numerous others.

They are making it the fashion in Hollywood to be friendly though divorced.

## WINS AD CONTEST

### Los Angeles Music House Gets National Recognition

Edward H. Uhl, president of the Southern California Music Company, has just been notified that his company is one of the victors in the advertising contest held by the music industries at the National Convention of Music Merchants in New York City. About 500 of the larger music companies of the United States were entered and there were twenty-two awards.

The certificate of award received by President Uhl, states that "newspaper advertising entered by the Southern California Music Company represented the music industry with exceptional merit by virtue of its sales appeal, prestige value, attractiveness, truthfulness and individuality."


# Fire Sale Extraordinary!!! End Near!!!



—The end is nearing of this great Fire Sale!

—The Insurance Adjusters have settled all loss and you get the benefit.

—Will you require a Trunk? Bag? Suit Case? Vanity? Leather Goods? Now is the time to buy—at HALF PRICE and LESS!

—An Avalanche of miracle bargains! Rarest values ever made!

—Come IMMEDIATELY!—TOMORROW! Don't wait—the remainder goes quickly!

NOTE: Some of these goods are slightly damaged by smoke, fire or water.

HUNDREDS of Fire Sale Bargains like these:

Vanities, Beaded Bags, Leather Goods Up to $7.50, at 69c

Beaded Bags, Under-the-Arm Bags, Parasols, Purses, Pouch Bags, Up to $12.50, at $1.49

Vanities, Beaded Bags, Silk and Leather Bags Up to $25, at $2.45

Vanities, Split Center and Double Compartment, Up to $18.50, at $4.65

Brief Cases Up to $6.50, at $1.35

Brief Cases Up to $10, at $2.95

Boston Bags Genuine Leather Up to $5, at $1.59

Suit Cases Up to $18.50, at $2.65

Suit Cases Up to $25, at $5.85

Bags and Suit Cases Up to $30, at $7.65

Fitted Bags and Suit Cases Up to $50 $12.95

English Kit Bags Up to $65, at $23.95

Dress Trunks deep trays, Up to $28, at $9

Wardrobe Trunks Were $30, at $12

Wardrobe Trunks Were $45, at $18

Wardrobe Trunks Were $60, at $27

Wardrobe Trunks Were $70, at $33

Wardrobe Trunks Were $85, at $42

# Broadway Luggage Shop

Phone VA 8128 454 So. Broadway—2 doors from 5th St.


## BARGAIN RATE FOR PARADISE

(Continued from First Page)

is located right in the heart of the city's industrial district, where the mothers can drop by and leave their children on their way to work.

The children are in charge of able matrons during the day. The place is located next door to a public school so that those of school age need only to run across the lot and they are in the school yard. When school is over they come back to the nursery that they know as home and there they wait until their mothers or their fathers come after them.

Sometimes an older child, who also works to keep the family going, comes by and brings the tots home to mother, who works too far away to make the trip twice daily. By the way, there was one such youngster. His father died, leaving him and his mother and two smaller children. The family scraped along for a few months until the oldest boy graduated from grammar school and then went to work along with the mother. The two smaller children were left at the nursery during the day. Jim, the older boy, came after them each evening.

**THE DAY HE MISSED**

But one day he didn't come. The reason being that he was writhing in agony on a cot in the General Hospital. He had been run down by a truck. The frantic mother, a second catastrophe like this overtaking her within the space of a few months, got down on her knees and prayed for his life. The doctors said a blood transfusion might save him. The mother gave her blood. But it was useless. He died the next day. And now she comes daily to take the other two little ones in the evening from the nursery. Kind neighbors bring them in the morning, because the mother has to be at work at 7 o'clock and cannot wait until the nursery opens to bring the children herself.

The tots, too little to go to school, are taken care of throughout the day by the matrons. All the children are given all the milk they want throughout the day. The Creamery Association of the city sees to that. At noon they are given a hot lunch. And in the afternoon before their parents come to get them they can have bread and jam if they want it. The younger ones are also required to take a nap in the afternoon.

And who does all this? Well, a certain well-known organization of men and women who are experts in this line—serving those who have more than their share of the hard luck in the world. As far as the nursery goes, this service is all free, with the exception of a nominal charge of 10 cents per day. This helps the milk fund, and keeps the parents from being pauperized.

There are about twenty-five of these children being handled by the nursery. Sometimes there are more. But already the nursery is handling its capacity of children. The institution is housed in an old frame building. It has outgrown these quarters. The building, incidentally, is more than fifty years old.

For every one of the children that is cared for in the nursery there are easily two wanting to get in. All the man in charge can do is to put them on the long, long waiting list. The mothers or the fathers of these children aren't asking for something out of whole cloth. All they are asking is a chance to work by being given a place where they can know their little ones are being taken care of while they themselves are at work in the mill or the factory.

But the nursery can give them no more. They are overcrowded now. And why? Well, this organization put on a drive for funds recently. They asked for a budget to run the coming year. Along with their other charitable activities, provision was made for $25,000 to build a new day nursery, so that more struggling mothers and fathers could find places for their children. But the drive fell short of what was hoped for. It was short of what was absolutely needed. The $25,000 for the new nursery building simply lost out.

And how those mothers had hoped for it! Here is this organization running the nursery. It has the ground and even has the money to maintain the thing for the coming year. The school authorities will tell you that this day nursery is a great thing, that it gives the youngsters a chance to stay in school and to grow and to learn under healthful conditions because they have proper food and rest. So the need for this new building is imperative and they want it and they need it before the new school year begins.

So it is that the nursery is waiting for any man or woman or group or organization who will get busy and see that the $25,000 is forthcoming.

**WIDOW SEEKS DAMAGES**

Reckless driving of an automobile resulting in the death of Harry J. Watkins last January near Coronado is charged in a suit for $25,300 damages filed in the United States District Court yesterday by Mrs. Anna Watkins against Morton Webber and his wife, Ruth Webber. The plaintiff, widow of the dead man, asserts the defendants were riding in an automobile being driven in a reckless manner by Mr. Webber when the car struck and instantly killed Mr. Watkins.

**SCIENTISTS VISIT MAINE**

[EXCLUSIVE DISPATCH]

SALISBURY COVE (Me.) July 12.—Many eminent scientists will come here for research work at the Mount Desert Island Laboratory for Marine Biology this year. The laboratory is directed by Dr. Ulric Dahlgren, head of the Princeton University department of biology.

## ALLOTMENT OF SEATS ... OPERA ...

*Los Angeles ... Founders and ... Tickets Tuesday*

Allotment of ... of the Los Angeles ... Association will ... morning at the ... the Philharmonic ...

Merle Armitage, ... tive of the ... the public that ... opening of the ... those who have ... and patrons' ... have these ... them for their ... each of the five ... rangements have ... obviate the ... scribers standing ... portable seats will be ... Subscribers will be ... tickets as they ... paged at their ... box office.

The executive ... final warning to the ... subscribed for ... paid their ... payment ... Tuesday, ... total of 1,000 ... been subscribed for ... five performances.

The opera ... the week of ... chestra seats ... founders and ... eral sale of ... seats starts on ...

The Republican ticket, the head ... which President Coolidge, was ... named not only by the Repub... National Convention, but ... unflaggingly approved by the ... American voters at large, offers ... combination of brains, ability, ... dignity and vigor that will in... surely attract the sober atten... and considered support of the ... American people.

It is an easy matter for partisan ... leaders to attempt to label the ... Coolidge-Dawes ticket "reaction... but not an easy matter to ... label that label stick on men so ... universally distinguished for intel... ligent and forward-looking serv... ice to the state.

As La Follette is threatening ... Davis promising, Coolidge will ... merely keep on doing. Getting results has al... ways been Coolidge habit, and ... Coolidge habit, ... elected is a Coolidge habit, ... The full strength and ac... tivity of the Republican party are ... back of this contest, of course, ... but in these factors already are ... involved and in the fight, the out... come is not without its optimistic ... aspect.

Entering into political conditions ... matters local to California, the ... Republican State ... Congressional contests up ... for consideration. The Ninth ... Congressional District, through its ... representatives in convention as... sembled at Pasadena last Friday, ... indorsed the candidacy of Con... gressman Linsberger and pledged ... vigorous campaign for his re... election. This conclave likewise ... indorsed Hiram Johnson, ... in a tremendous majority ... the National Republican ticket, ... and adopted resolutions warmly ...

ale

ary!!!



ress Trunks $9.95
eep trays, Up
$28, at

Vardrobe $12.65
runks
Vere
30, at

Vardrobe $18.95
runks
Vere
45, at

Vardrobe $27.65
runks
Vere
60, at

Vardrobe $33.95
runks
Vere
70, at

Vardrobe $42.65
runks
Vere
85, at

ge Shop
m 5th St. Remember the Number. Main Store


activi-
er $25,-
nursery,
mothers
aces for
rive fell
for. It
bsolutely
the new
et out.
rs had
organi-
It has
has the
ning for
hool au-
this day
that if
ance to
and to
onditions
food and
his new
nd they
t before
ins.
is wait-
man or
will get
$5,000 is

AGES
automo-
of Har-
ary near
suit for
e United
erday by
t Morton
th Web-
y of the
fendants
obile be-
manner
the car
ed. Mr.

AINE
e.) July
ists will
work at
boratory
ear. The
Dr. Ulric
Princeton
biology.

## ALLOTMENT OF SEATS T OPERA NEA

### Los Angeles Audi Founders and Patro Tickets Tuesday

Allotment of seats to patrons of the Los Angeles Grand Association will begin this morning at the east box office the Philharmonic Auditorium.

Merle Armitage, business representative of the association, announces the public that this is the last opening of the season before those who have bought season and patrons' books will have these books will exchange them for their reserved seats each of the five performances. rangements have been made to obviate the necessity for subscribers standing in line. fortable seats will be given Subscribers will be given tickets as they enter, and paged as their turns come at box office.

The executive committee final warning to the five subscribed for seats and have paid their subscriptions. payment is made by next Tuesday, seats will be sold total of 1400 seats have been subscribed for each of five performances.

The opera season will begin the week of October 13. chestra seats will go to founders' and patrons' books. eral sale of balcony and seats starts on August 18.



## POLITICS

## THE WATCHMAN

*Trend of Political Thought and Action*

BY THE SENTRY ON HIS BEAT

Attended by a diversity of issues and impeded by a chaos of politi- al uncertainties and absurdities unprecedented in the history of the country, the 1924 Presidential campaign, having weathered the preliminary primaries and the na- tional convention, is now in its final stage.

A great many analysts of the political state of mind are indulg- ing in bizarre speculations on the chances and partisans of the re- spective party nominees are en- tertained, as usual, in intense adula- tion of their own aspirants and in- tense dislike of the opposition. Their views is expressed here and there in the United States that the three-cornered contest between Coolidge, Davis and La Follette will react unfavorably on national progress. Those who enjoy such pastimes, are compiling formid- able lists of statistics to prove the futility of their gloomy forebod- ings. It is urged in some quarters that Coolidge and Davis will divide the "conservative vote" and drive the "radical vote" to La Follette, and that the outcome will be fail- ure of any candidate to obtain a majority in the electoral college, with consequent and subsequent ballots in the Senate and the House of Representatives.

All such speculations are inter- esting and to some extent instruc- tive, but a calm and dispassionate survey of conditions throughout the United States leads inevitably to the conclusion, regardless of political hopes or fears, that La Follette will create more smoke than fire; that Davis will carry the usually Democratic strongholds, many of the so-called border states, make no impression what- ever on Republican territory, and that Calvin Coolidge and Charles G. Dawes will be, respect- fully, elected President and Vice- President of the nation.

La Follette, of course, has no illusion of himself winning the race. He is, rather, playing a game of politics in which each move is calculated not so much to advance his own candidacy as to damage the candidacy of the other Presidential aspirants. He intends entirely for success upon his ability to stir discontent, unrest, suspicion and resent- ment. Thus, in the name of prog- ress, he conducts a retrogressive campaign. His campaign is a po- litical adventure, a personal ges- ture, and having no goal or tangi- ble population, will spend itself when its appeal is made outside a relatively small group. The Wis- consin Senator can make preten- sious threats and utter the wildest predictions, but promises, being utterly empty and impossible of fulfillment, will not mislead many voters nor snare any considerable number of votes.

In other words and in brief, The Times believes that develop- ments preceding the November election itself will prove La Fol- lette to be greatly overrated.

As for Davis and Bryan, theirs is a happy task. Before his election by an exhausted, but still unterrified Democ- racy, Davis had been characterized in very lesser and such charac- terization had been fervently and frequently uttered by the very gen- tlemen who now acclaim him as the Democratic Moses. Davis was selected not so much because of availability to any given num- ber of those who had fruitlessly sought for ten days, but because he seemed to be the only individ- ual upon whom agreement could be reached.

His nomination was a triumph of diplomacy and a defeat for the bosses in the Democratic party controlled by William Jennings Bryan and William Gibbs McAdoo. The selection of Gov. Bryan was a matter of expediency and viewed as a sop by Tammany Hall, a faction that had tried valia- ntly to throw off the Tammany yoke. Before engaging in any exten- sive campaign upon the Republic- an record, Messrs. Davis and Bryan, will devote considerable time and effort on the task of healing up the wounds in their party. A hard job, if not an impossible one. The bitter ani- mosities engendered in Madison Square Garden have been scat- tered throughout the land; they are not to be dissipated by pleas for harmony, nor will a natural Democratic victory be strong enough in this instance, to pre- vent them from breaking forth. Even if the Democratic party is not finished at New York, it was transferred to Los Angeles, to St. Louis, to Boston, to Galveston, to Chicago, to Birmingham—to every con- vention-roads in the land. It will be buried or ignored or it will remain. Pick a fight on Broadway, ask for moderate language, and demand an explanation of his every right. The result will be the Republican ticket, the head of which is President Coolidge, was not only by the Repub- lican National Convention, but was actively approved by the Republican leaders at large, offers a combination of brains, ability, experience and vigor that will in- sure to it the sober atten- tion and considered support of the American people.

It is only matter for partisan chagrin to attempt to label the Republican ticket, "reaction- ary," as an easy matter to attempt to label stick on men so distinguished for intel- ligence and forward-looking serv- ice as Coolidge and Dawes.

La Follette is threatening and blustering. Coolidge will be content to let results has al- ready been achieved. The Coolidge habit, and it is a Coolidge habit, is the habit of strength and ac- complishment. The Republican party are not in the contest. Coolidge, of course, is in the fight, the out- come is already are not without its optimistic aspects.

Under political conditions equal to California, the Congressional contests up for decision in the State present inter- est. The Ninth District, through its convention assembled last Friday, has indorsed enthusiastically the candidacy of Con- gressman Swing for his re- election and pledged the executive likewise to the work of securing a tremendous majority for the Republican ticket- and the resolutions warmly praising the administration of Gov. Richardson.

In the Tenth District the cam- paign to re-elect Congressman Fredericks is proceeding actively and effectively under the direction of Joe Crail. Congressman Fred- ericks, who has just completed his first term in the House of Repre- sentatives, accomplished results for his district for which a veteran member of Congress might well be proud. His re-election seems as- sured, but his campaign workers are prepared to leave nothing to chance and will carry his fight di- rect to all the people of his dis- trict.

State Senator E. P. Sample of San Diego has taken the field against Congressman Swing in the Eleventh District and with as- tonishing results. Mr. Sample, one of the leaders in the fight for gov- ernmental economy and progress in California during the last dec- ade, is known throughout Californ- nia and his candidacy has been received enthusiastically through- out the Eleventh District. In a pre- liminary tour of San Diego, Im- perial, Orange, Riverside and San Bernardino counties, Senator Sam- ple not only received agreeable proof of his own popularity, but discovered the extreme unpopu- larity of his incumbent antagon- ist.

He found, for instance, that in many sections hitherto attached to Swing, a decidedly unfavorable re- action has developed as a result of revelations of Swing's activities and motives relative to the Boulder Canyon project. The fact that Swing, as the elected representa- tive of his district, accepted em- ployment and a fee of $25 a day for services in behalf of the in- terests of a political clique in Im- perial county, seems to have placed the Congressman in a position re- quiring defensive rather than of- fensive tactics. Swing seems to realize that he has a fight on his hands.

Also, Swing's persistent and con- sistent opposition to President Coolidge and the Coolidge admin- istration, not only in Congress, but in California, has rendered ridicu- lous and very transparent his pres- ent reasons for organizing "Cool- idge-Swing" clubs. Senator Sam- ple has been assured that this demagogic device has been success- ful in arousing considerable amuse- ment and not a few jeers. A few weeks ago, when Swing was sup- porting the fight against President Coolidge in this State, his predi- lection for coupling his name with any source offering aid and com- fort was exemplified by frequent reference to "Swing-Johnson." However, it appears that Swing found that he couldn't swing Swing by irying to swing Johnson, so he decided to obtain the result by attempting to swing on to the band wagon of Coolidge.

As for the various contests for seats in the State Senate and As- sembly, "aggressive" is a term sufficiently broad to apply to the situation in every district involved. An organized and apparently well- financed fight is in progress to elect legislators pledged to wreck the economy program of Gov. Richard- son. Where the candidates are known or suspected of the motives of such son. It is unlikely that success will follow their efforts, but the fight is real and is being made under plausible guise.

When Gov. Richardson took of- fice in January, 1923, he announced that he proposed to bring about reforms that would earn him the active and sustained enmity of every job-holder removed from the State pay roll, and not only such enmity, but the opposition of all of those whom his policy of re- trenchment would touch. His pre- diction has been realized in a re- markable campaign of lying prop- aganda and malicious misrepre- sentation.

In Southern California indica- tions point to the election of a large majority of those pledging their support to the Governor's economy and efficiency program. The outcome of this most vital struggle in the central and north- ern portions of the State will de- termine whether the next Legisla- ture will continue, and in large measure, complete the reorganiza- tion of the State government, or will harass the State's Chief Exec- utive and attempt to nullify such reforms as he has been thus far able to introduce.

For the fifteen vacancies on the local Superior bench a host of as- pirants are busily engaged in filling up nominating petitions. All of the incumbents will seek approval, many police judges and justices of the peace are asking for promo- tion and scores of attorneys are seeking judicial honors. Because of the varying merit of the candidates desiring election to the bench some difficulty may be experienced by the voters at large in choosing those best fitted for the available places.

Friends of Supervisor R. F. Mc- Clellan, Chairman of the County Board of Supervisors, have filed papers placing his name in nomi- nation for the office of Supervisor of the Fourth Supervisorial Dis- trict. When asked as to the plans for his campaign, Mr. McClellan stated:

"It was only after careful delib- eration and conference with many electors of my district, and oth- ers interested in the county's af- fairs, that I agreed to be a candi- date to succeed myself. My hesi- tancy was due to the fact that as Chairman of the Board of Super- visors and as the member of the Board immediately responsible for the flood-control and water-con- servation program I am too busy to go about the district making campaign speeches or carrying on a campaign for myself. I have been urged, however, to permit my name to go before the people, though I chose rather to do their work than to appear before them in person, and I have consented."

Mr. McClellan is now serving out his eighth continuous year as Supervisor, and the voters of his district who were most insistent upon his carrying on the work where he is, say that his official record is so well and favorably known that a personal campaign is not essential to his re-election.

"Just because an election is com- ing on," Mr. McClellan is reported to have said, "is no reason why the public's business should be neg- lected. As a public servant my duty requires my presence on the job, not out hunting votes, and I expect to stay on the job even though a campaign is on."

The re-election of Mr. McClel- lan is regarded as a certainty.

# WANT SAMPLE IN CONGRESS

### *Speakers At Riverside Meeting Say Swing's Own County Is Turning Against Him*

[From the Riverside Enterprise]

Four prominent Imperial Valley citizens, interested in thousands of acres of land there, were among the speakers who told representa- tives of San Bernardino, Riverside, Orange and Imperial counties, at a meeting in Riverside Wednesday night, that the property owners of the Imperial Valley are opposed to the All-American canal provision of the Swing-Johnson bill by 75 to 85 per cent. They stated further that a nonpolitical organization has been formed in the Imperial Valley, which will ultimately be supported by close to 95 or 100 per cent of the owners of irrigated lands in the Imperial Valley, having two ob- jects in view, one being flood control on the Colorado River and the other water conservation.

They further expressed the opinion that the Imperial Valley will actually defeat Congressman Swing in his own county on account of the revulsion of feeling that has come toward the resident of their own valley who allowed the All-Amer- ican canal fallacy to wreck the hopes of the people for flood con- trol and conservation on the river.

The men who brought the above message were W. S. Fawcett, Capt. T. J. Worthington, W. P. Mans- field and H. L. Loud, all of whom are particularly well informed on all phases of the irrigation prob- lems of the Colorado River and particularly of their own valley, in which some of them own thousands of acres.

**PEOPLE DELUDED**

The Imperial Valley speakers de- veloped a rather interesting point in discussing the Boulder Canyon dam project when they stated that the people at large have had the wool drawn over their eyes so long that it is about time they studied the facts. They pointed out that the Rivers and Harbors Committee of Congress has always acted quickly in flood-control work for other rivers, notably the Mississip- pi, and that the menace of the Colorado is so much greater than anything that has ever existed along the Mississippi, on account of the fact that there is a danger of property damages that would amount into many millions of dol- lars. A flood control dam, with power possibilities, would have been possible of achievement, therefore, it is the opinion of the Imperial Valley people, if Con- gressman Swing had not lugged into the whole thing the impossi- ble All-American canal.

**EXPLAINS CANAL**

W. S. Fawcett of El Centro, one of the most successful growers of the Imperial Valley, said in part: "Imperial Valley exists because of a canal that comes through Mexi- can soil. The California Develop- ment Company begged the Mexican government for a concession to build that canal on Mexican soil and the latter government finally conceded it. It cost around $6,000,- 000 and we paid for it. It is now an asset. Swing wants us to throw away this asset, which cost all of those millions, to go irrevocably in debt for something that would im- poverish us to pay the interest upon, if it were given to us free."

**MANSFIELD SPEAKS**

"What we need in Congress from this district is someone with horse sense that will put through a flood protection and water conservation measure. If Swing returns we will never get it, as long as he is in Congress," said W. P. Mansfield, one of the leading growers of the valley. "The Mexican land-owners are now the customers of the pres- ent system. Last year the money paid for water delivered to them at the border paid all of the expenses of the operation of the whole sys- tem and a net profit of $60,000.

**KNOWS SAMPLE**

"I have known Senator Sample for years and know that if he is elected he will make a better Congressman than any we have had since the days of Congressman Smith, to whom no appeal was ever made in vain, and who always responded immediately when called upon by any call from his dis- trict."

The Imperial Valley speakers asked representatives of other counties, made up principally of newspaper men, to let the people of the rest of the district know that despite the fact that Con- gressman Swing hails from Imper- ial county he has made so serious a mistake in the Swing-Johnson bill that he cannot possibly make the showing in his own county that a local man should be able to make.

The Imperial Valley representa- tives stated that the claim of the Eleventh District Congressman for the credit of closing the border is the subject of much levity among those who "know" along the bor- der. While the Congressman was writing numerous letters on the subject, they state, the date for closing the border had already been set. There was no desire on the part of those most respon- sible for it to make any contest of the glory involved with the Congressman. The closing ex- tended the full leigth of the border, including Juarez and all of the un- speakable spots along the line. It was worked out by government men, after a long and carefully prepared plan, supported by many of the better influences. To no one man or Congressman can the credit be given.

A. H. Winder, Riverside attor- ney, who attended the Riverside meeting, was most complimentary of Senator Ed Sample. He stated that he has known him for a num- ber of years as a successful attor- ney and legislator. He stated that he is prominent in numerous non- political organizations, one in par- ticular, in which he has shown a great, unselfish devotion to prin- ciples of the highest order. Wind- er stated that without knowledge of the political issues involved, he will support Senator Sample for Congress because of the ability of the man, which is well known to him.

## "OVER THE TOP" FOR ORPHANS TOMORROW

Tomorrow at 2:15 p.m., is the zero hour for the free matinee of "Over The Top," at which several hundred orphans and disabled vet- erans from the government hos- pitals will be the guests of the Dis- abled American Veterans of the World War, in charge of the pres- entation of the picture at the Philharmonic Auditorium. A pro- logue featuring Ben Blue, eccentric dancer, and Irving Berlin's Music Box Trio, will precede each pres- entation.

The L. A. School of Lip Reading, 604 Story Bldg., is offering special attractions during the summer. Visit Wed. class at 11 a.m.—[Ad- vertisement.

# HOLLYWOOD CHAMBER IS TO BE HOST

### *Commercial Secretaries of State Will Meet for Business Session Monday*

Approximately 125 secretaries of chambers of commerce in Southern California and their wives will be present in Hollywood tomorrow when the Hollywood chamber will be host to the Commercial Secretaries of Southern California Association. The program to be presented includes a business meet- ing in the Hollywood branch li- brary auditorium at which G. G. Greenwood, president of the Holly- wood chamber, will preside.

Luncheon will be served at the Hollywood Athletic Club at noon. Players from the Pilgrimage Play will be present to tell what their roles in the Sacred Drama mean to them. Sid Grauman will be host to the visitors at a special showing of the "Thief of Bag- dad" at the Hollywood Egyptian Theater. S. H. Woodruff of Holly- woodland will act as host at a bar- becue dinner in the hills of Holly- woodland at 6 o'clock. The Pil- grimage Play will be enjoyed in the evening.

Many of the delegates will stay over in Hollywood until Tuesday night when they will be the guests of Mrs. J. J. Carter at the Bowl concert.

# SHOTS FIRED BY SPURNED SUITOR KILL

### *Woman Dies from Wounds Inflicted by Jilted Man Who Took Own Life*

Mrs. Jennie Bost, 50 years of age, victim of a love-tangle shooting in her apartment at 159 1-2 West Thirtieth street, Friday night, died yesterday of her wounds.

Her slayer, John D. Dempsey, a musician, fired two bullets into her body and then killed himself. He was prompted, according to po- lice, by jealousy and a desire to revenge himself on the woman who, he declared, had deceived him and had obtained nearly all his money.

Mrs. Bost was employed in a cafeteria. She returned home Fri- day night to find Dempsey await- ing her in the apartment. The man opened fire without a word of warning. He shot Mrs. Bost twice, one of the bullets striking a hairpin and carrying it through the woman's skull.

Dempsey then turned the gun on himself and sent a bullet through his head.

A note left by Dempsey ex- plained that the woman had de- ceived him and after taking near- ly all his money had decided to cast him aside.

# *Tanker's Crew in Immigration Net at Harbor*

Eighteen members of the crew of the Union Oil tanker La Placentia, all foreigners of various nations, were detained at the immigration station yesterday and probably will be deported under the immigration law.

The situation is unusual, accord- ing to C. G. Gatley, immigration in- spector in charge at Los Angeles Harbor, as the ship which has been plying offshore, now is returning to the coastwise trade.

According to immigration regu- lations, when crew members en- gage in coastwise service they are held to have abandoned their call- ing and to have lost their status as seamen. As a result they are required to have either the vise from American consuls in the coun- tries whence they came or permits of entry obtained before they left this country heretofore, in order to pass the immigration bar. As none of these seamen has such papers, an immigration board which will examine them today, is expected to recommend their deportation whence they came.

The tanker, instead of returning to Antofogasta, which would per- mit the seamen to remain aboard and return there, will sail from here for Martinez and thence to San Luis Obispo and Vancouver, mak- ing her a coaster and causing the seamen to lose their status.

## WIFE SAYS MAN PUDDING FIEND

**Asserts He Was Too Stingy to Buy Her Breakfast on Honeymoon**

Pudding for every meal was the demand of George W. Henderson, according to the divorce complaint of Mrs. Helen Henderson. If there was only one dish of pudding, he ate it, leaving none at all for his wife and children, she declared.

Henderson was so stingy, according to his wife, that he refused to buy her any breakfast the morning they arrived in New York on their honeymoon.

# CITY ADDS AREA BY ANNEXATION

### *Engineer Shows 16.35 Square Miles Jump in Year*

### *Total Figure Now 406.98 is Official Statement*

### *Street Building Demand Up to Highest Point*

The annual report of the City Engineer, furnished yesterday to the City Council in accordance with provisions of the City Char- ter, as of June 30, last, announces that "the land area of the city, in- cluding the water area of Los An- geles Harbor, at this date is 406.98 square miles."

This figure, the report explains, "is exclusive of an area of approxi- mately eighteen square miles, un- der the jurisdiction of the city within the three-mile limit of the Pacific Ocean, outside the harbor."

**SEVEN ANNEXATIONS**

It is shown in the report that in the last fiscal year seven annexa- tion elections have added 16.35 square miles to the area of the city. The additions made follow:

| Addition— | Date | Sq. Miles |
|---|---|---|
| Rosewood | Dec. 20, 1923 | 0.53 |
| Agoura | Dec. 20, 1923 | 0.03 |
| Lankershim | Dec. 20, 1923 | 7.64 |
| Providencia | Feb. 1, 1924 | 5.41 |
| Cloneda | Feb. 13, 1924 | 0.93 |
| Annandale | Feb. 21, 1924 | 0.68 |
| Clinton | May 21, 1924 | 0.05 |
| Total | | 16.35 |

"The cities of Burbank and San Fernando," continues the report, "are considering seriously the question of consolidation with the city of Los Angeles. This action has not progressed to the stage of filing the required petition.

"In all cases the districts taken in were annexations and not the consolidations of incorporated cities and were generally sparsely populated. Since coming into the city, these districts have inaugu- rated a campaign of subdividing and building that has increased their population many times over since the dates of annexation."

Particulars of the rate at which the demand for improved streets and new streets is overtaxing the City Engineer's staff with work are carried under a separate head- ing.

On July 1, 1923, the department had on hand orders for 183.2 miles of improvements. On the 1st inst. the total was 308 miles.

"This deplorable situation," says the report, "is caused by two fac- tors—lack of sufficient personnel and too low a salary scale."


FITZGERALD'S for the Advancement of MUSIC—



Some remarkable facts about the

AMPICO

—the AMPICO re-enacting instrument has more Art- ists recording for it than any Reproducing Piano.

—the AMPICO re-enacting instrument has more of the fifty leading pianists of the world recording for it than any Reproducing Piano.

—the AMPICO re-enacting instrument has more of these fifty leading pianists recording *exclusively* for it than any Reproducing Piano.

—the AMPICO re-enacting instrument has ten of the leading fifty great living pianists who have *never re- corded for any Reproducing Piano of any kind.*

No so-called "reproducing" piano even approaches the per- fection of the AMPICO—in its music catalog—the Artists who play for it—or its supreme musical performance. Hear it today in the

KNABE

*Gertrude Ross, noted Composer-Pianiste, will lecture on "Symphony Talks and Musical Analysis of Hollywood Bowl Concerts" at the Nature Music School tomorrow at 2:30 p.m.*

FITZGERALD MUSIC HILL ST. COMPANY AT 727

Farm and Tractor Magazine — The only agricultural magazine devoted entirely to local conditions. One of the 14 units making up the SUNDAY TIMES.

After Inventory Clearance of Furniture at

Less than Wholesale Costs



We start the second week of our After In- ventory Clearance. Hundreds of pieces of Bedroom and Dining Furniture will be sac- rificed at less than factory cost to us.

There are scores of other values as good as the ones quoted here—carefully inspect the offerings, and you will maintain they are even better than we have described them. Ask about our credit plan.

7113—Walnut Vanity, factory price to us, $40.40, special 26.95

4122—Walnut Vanity, factory price to us $65.45, special 43.65

8100—Walnut Dressing Table, factory price to us $32.50, special 21.75

11140—Ivory Vanity, factory price to us $68.35, special 45.50

$177 — Mahogany Vanity, factory price to us $79.85, special 53.25

4178—Walnut Vanity, factory price to us $41.25, special 27.50

51141—Gum Dresser, factory price to us $21.00, special 14.00

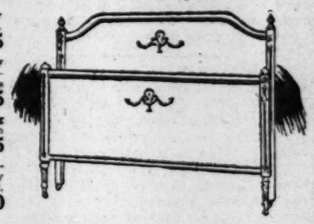
9148—Ivory Dresser, factory price to us $45.00, special 30.00

7120 — Mahogany Dresser, factory price to us $30.85, special 20.85

4182 — Mahogany Dressing Table, fac- tory price to us $36.50, special 24.35

8163—Ivory Dressing Table, factory price to us $36.50, special 24.35

8122—Walnut Dress- ing Table, factory price to us $45.00, special 30.00



$172 — Walnut Dressing Table, factory price to us $45.00, special 30.00

1104—Walnut Vanity, factory price to us $80.50, special 53.75

4122½—Walnut Dresser, factory price to us $42.35, special 28.25

$110 — Walnut Dresser, factory price to us $67.00, special 44.75

1184 — Walnut Vanity, factory price to us $51.70, special 34.50

7103—Gum Vanity, factory price to us $40.40, special 26.95

1174—Mahogany Vanity, factory price to us $35.75, special 23.85

9100 — Ivory Bow Foot Bed, factory price to us $28.00, special 21.00

4190 — Ivory Bow Foot Bed, factory price to us $25.00, special 16.85

9100—Straight End Ivory Bed, factory price to us $19.50, special 13.00

8157—Mahogany Dressing Table, factory price to us $45.50, special 30.25

1101 — Walnut Dresser, factory price to us $57.20, special 38.15

11061 — Walnut Dresser, factory price to us $27.50, special 18.35

11026½ — Mahog- any Chiffonier, fac- tory price to us $37.60, special 25.15

11010½ — Walnut Chiffonier, factory price to us $37.60, spe- cial 25.15

8126—Ivory Chiffo- sier, factory price to us $41.60, special 27.75

610—Walnut Chiffo- sier, factory price to us $60.00, special 40.00

1138 — Ivory Chiffo- sier, factory price to us $59.05, special 41.75

619 — Walnut Chair, factory price to us $4.00, special 6.00

618 — Walnut Arm Chair, factory price to us $11.25, special 8.50

618—Walnut Server, factory price to us $24.50, special 18.35

615—Walnut China Closet, factory price to us $39.00, special 29.25

618—Walnut Buffet, factory price to us $54.60, special 40.95

1150—Walnut Arm Chair, factory price to us $18.50, special 13.85

## Dining Group

612—Mahogany Server, factory price to us $38.25, special 28.75

612 — Mahogany China Closet, factory price to us $59.00, special 44.25

612 — Mahogany Buffet, factory price to us $83.00, special 62.25

616—45x60 3-Tone Wal- nut Table, factory price to us $76.25, special 57.25

616 — 3-Tone Walnut Chair, factory price to us $14.60, special 10.25

616 — 3-Tone Walnut Arm Chair, factory price to us $18.25, special 13.85

616 — 3-Tone Walnut Server, factory price to us $57.40, special 43.15

616 — 3-Tone Walnut China Closet, factory price to us $87.75, special 65.85

616 — 3-Tone Walnut Buffet, factory price to us $131.85, special 98.95

616—45x60 Walnut Ex- tension Table, factory price to us $36.00, special 27.00



Brent's Special

3-Pc. Overstuffed Set $106.35

Regular $166.75 Value

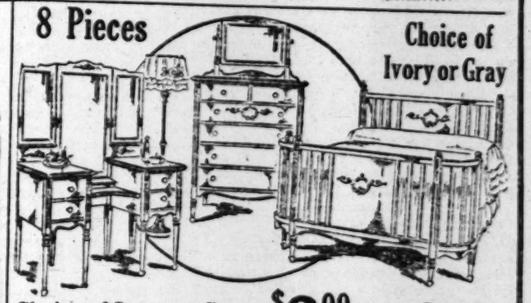
Exactly as pictured. A rich looking living room suite, of web bottom construction. Your choice of several patterns of hand- some velour. A comfortable chair and a rocker, and a luxurious daven- port.

Brent's WE TRUST THE PEOPLE

716-18-20 SO. MAIN ST

36 Years in Los Angeles

8 Pieces — Choice of Ivory or Gray



Choice of Ivory or Gray Chiffonier, Vanity, Straight-End Bed, Bench, Rocker, Night Stand, 40-lb. roll-edge felted Mattress and strong steel link spring.. $135.55

Set as described above, with Bow-foot Bed, $14.55 Extra.

$2.00 a Week

Reg. $168.65 Value

FREE



As an extra special we are giving this handsome desk exactly as pictured, FREE with the above Bed- room Set.

PUBLISHERS:
THE TIMES-MIRROR COMPANY
OFFICERS:
HARRY CHANDLER, Pres. and Gen. Mgr.
MARIAN OTIS CHANDLER, Vice-Pres. and Secy.
F. X. PFAFFINGER, Treasurer.
HARRY E. ANDREWS, Assistant General Manager and Managing Editor
Harry Chandler, Marian Otis Chandler, F. X. Pfaffinger, Mabel Otis Booth, Harry E. Andrews, Directors.

Los Angeles Times

EVERY MORNING IN THE YEAR
DAILY FOUNDED DEC. 4, 1881.—43RD YEAR

Average Circulation for every day of June, 1924 ..... 138,178
Average Circulation for Sunday only, June, 1924 ..... 185,239

OFFICES:
New Times Building, First and Broadway.
Branch Office No. 1, 621 South Spring Street.
Washington Bureau, 504 Hibbs Building.
Chicago Office, 360 North Michigan Avenue.
New York Office, 225 Fifth Avenue.
San Francisco Office, 742 Market Street.
Paris Office, 120 Rue Saint Honore.
In addition to the above offices, The Times is on file and may be found by European travelers at the following places:
420 Rue St. Honore, Paris.
125 Pall Mall, S. W. 1., London.
Hotel Excelsior, Rome.

LOS ANGELES (Loce Ahng-hayl-ais)

MEMBER OF THE ASSOCIATED PRESS
The Associated Press is exclusively entitled to the use for republication of all news credited to it or not otherwise credited in this paper and also published here within.

The Times aims at all times to be accurate in every published statement of fact. Readers who discover any important inaccuracy of statement will confer a favor by calling attention of the Editorial Department to the error.

**A MODERN ALEXANDER**
The marital knot was nothing to Mr. Cordia. A long butcher knife severed it with ease and no big noise.

**COMING DOWN**
It is promised that nothing but a world war will ever bring high-priced sugar again and not even the planters and refiners want it bad enough for that.

**THE ARMY WORM**
The army worm is said to be doing heavy damage in some of the States of the Middle West. It would be a fine thing if we could call out the army to suppress its worm.

**LOOKING FORWARD**
A scientist asserts that in 25,000,000 years the sun will fail to furnish heat enough to keep us alive. By that time we may be able to keep warm by turning on the gas.

**SOME SMOKE**
The corn and wheat crops will be much lighter than usual, but it is promised that the tobacco crop will scale around 1,300,000,000 pounds. This should help. The farmer can smoke up and forget his other pangs.

**AIR TRAVEL**
Soon—pretty soon: "What did you do yesterday?" "Took a flight back to New York and was home in time for breakfast this morning." "Fine! I think I'll take a jaunt to Chicago this afternoon. See you tonight at the club."

**HARD LINES**
Twice denied the Presidential nomination of his party, William Gibbs McAdoo is reported as feeling grieved. It is just ten years ago that he was married in the White House to the daughter of President Wilson and he has cherished ambitions that he might return as Chief. But it seems not. Now he expects to make a European trip and forget it all. That may be his contribution to the campaign.

**FALSE ALARM**
The Democratic convention in New York is said to have cost nearly $1,000,000 as a show—to say nothing of the expenses of the delegates and candidates. Everybody seems agreed that it wasn't worth the money and most of the New Yorkers are sorry it ever came to their town. It gummed up the works without bringing advantage to anybody. So far as New York is concerned Los Angeles can have the next national convention and welcome. We might hold it in connection with the Olympian Games and bill it as a tug of war.

**PARTS GREATER THAN THE WHOLE**
Among other oil corporations summoned into court under the Sherman anti-trust law is the Standard Oil Company. The government pried this corporation apart several years ago and each division promptly grew bigger than the original whole. Nobody seems to have suffered in the process. We have had more and cheaper oil and gasoline and thousands of stockholders have made a lot more money than they might have had with only the original company in command. So it may be seen that, although the purpose of reformers miscarry, material advantages may nevertheless accrue.

**MASCULINE FEATHERS**
A lady with stern views on masculine undies endeavored to secure a divorce from her husband on the ground that he insisted upon wearing silk underwear, day and night, and "No remonstrance of mine could cure him of the unfortunate habit."

But the New Jersey judge felt otherwise on the subject. He even hinted that wives should be grateful for possessing silken-clad spouses. Silk pajamas are perfectly proper for husbands who so desire, he opined. In fact, the judge deplored the remonstrance, denied the misfortune of the habit and dismissed the lady as an ingrate; and more than hinted that her own best bet was to go and do likewise.

**THE WAGES OF SIN**
To condone the act of a libertine who invades and debauches one's home is the most loathsome offense of which a man may be guilty; to forgive the criminal is more cowardly than Godlike; to bring him to trial and have him plead "the woman gave me and I did eat" is as detestable as the crime itself and but gives the offender license to befoul others to save himself; to kill him is to violate the laws of God and man.

Here is the one foul crime that tries the souls of men and the wisdom of justice as no other. Since the world began it has been so.

Humanity revolts at the murder of an innocent man; only maudlin sentimentality feels a pang of regret when a criminal, with murder in his heart, falls before the gun of his intended victim. The divine law seems to have gone amiss when such a one is born and lives to become a menace to society. Juries sometimes set the seal of approval upon swift and just vengeance at the hands of the home's defender.

# WANTED---REAL MEN IN OFFICE

LOS ANGELES stands at the threshold of great problems.

There is no likelihood of these problems ever being solved by petty, self-seeking, small-bore politicians.

The occasion calls for men of broad vision, unselfish idealism and uncorrupted purpose.

At the present time, there are not enough men of this type in public office and in places of authority and responsibility in this city.

For the most part, the City Hall is a hive of insignificant job-holders.

Graft, inefficiency and petty inadequacy seem to permeate the place.

For the most part, these conditions are either hidden or ignored.

Once in a while, the ugly head of scandal pokes out, as in the case of the official who cheerfully admits drawing a salary of $400 a month from the corporation seeking, through that official, to sell a signal system to the city.

In connection with his defense, it develops that the salesman of the signal system turned over 500 shares of stock to "another man who was instrumental in obtaining the contract."

II

On top of these revelations come rumors of other matters no less disquieting. Business men who have necessary negotiations with various city departments discover that the delays are best overcome by employing clerks of the city departments in "their outside hours."

Whether or not these petty outrages come within or without the law does not seem to be a fact of overwhelming importance.

Even though the technical provisions of the law may coax these annoying hold-ups into a shabby lawfulness and a pseudo-respectability, it bespeaks a condition that must not be allowed to continue.

Putting the best face possible upon conditions at the City Hall, it can be put down as a sure fact that, with a very few exceptions, the great, vital and important affairs of this city are not in the hands of men big enough for the job. It might be a reasonable inference to say that the city government lacks also other qualifications in addition to efficiency.

But let it go at that.

The slipshod and enfeebled effort of the city government to handle such problems as the traffic, the expansion and perfection of the system of city streets, the growing harbor problems and other grave and important matters reveals to the most casual observer that we have placed great responsibilities in hands too small to grasp them.

We have placed great burdens upon shoulders of shuffling irresponsibility.

III

Happily, there is a possible remedy at hand. There presents itself an occasion which is also an opportunity.

The city has voted to have a new charter. It is a moral certainty that this charter will be ratified by the State Legislature. It will then become the organic law of Los Angeles. It will be the skeleton upon which a new city government will be erected.

When we change the charter, it would be a good time also to change the ideals and quality of our public officeholders; not to mention making a wholesale change in the personnel of the officeholders themselves.

There are plenty of men in this city adequate for the needs of the city administration—men capable of handling all the problems.

Most of them have never held public office. Still fewer have any desire to. They will have to be drafted to the work.

That men of this caliber are not in public office in this and other great cities is a misfortune that can and must be corrected.

Men of big caliber and high ability must be reminded that they have a duty to society in times of peace as well as in times of war. Their brains and their idealism and their vision belong to the public as a prior right.

Many of our first and ablest citizens owe their prosperity and their successful careers to the blessings that they found in Los Angeles. It is a debt that awaits repayment.

It is the firm conviction of The Times that men of this type will not be found unwilling to meet this obligation.

The truth is that the candidate for public office is too often called upon to face an undignified scramble characterized by melodrama and cheap notoriety-hunting. It must be confessed that it requires a singular idealism and an unusual degree of high purpose for any man or woman to offer himself or herself as candidate for a public office under present conditions.

Shabby encouragement, indeed, is held out to the man or woman of high ability who is willing to make a grave and serious sacrifice of selfish material interests in order to do public work.

IV

The political campaigns of Los Angeles must be removed from the category of a free-for-all race for jobs. It must be a solemn seeking for the best minds, the finest characters and the most adequate efficiency.

The harbor, the streets, the traffic, the huge problem of financing the city's future operations and administration must be placed in the hands of officials who have no aim nor interest beyond unselfish patriotism.

That everyone is inclined to smile a smile of skepticism at such an ideal shows how great is the need and how far we have slipped into cynical complacence.

There is no practical reason why such officials should not be selected and placed in office.

The voters of this city are, in the composite, of singular quality and of high ideals. They want the right kind of men in office and are willing to vote to that end. There are plenty of men and women of shining ability and untarnished idealism who could be induced to accept the responsibilities.

The obvious remedy is to go after the right kind of officials and draft them for the work; not stand, as we have stood, hopefully and yet despairingly waiting for the right kind of men to come along.

There are very few prizes in this world that just "come along."

Let us have some real men in office.

**A MODERN NEMESIS**
The Paris police have long enjoyed a reputation in fiction and in fact for being masters in detective work. Now they have devised another means of securing evidence against a suspected criminal that must awake the admiration of the creator of Sherlock Holmes. Who but a sleuth of the French metropolis would think of calling in the services of the vacuum cleaner to detect murders? Yet through this implement of household toil a number of very baffling murder mysteries have been cleared up, and totally unsuspected criminals have in some instances been connected with the slaying and forced to confess.

After cross-examination all suspects are relieved of their clothing and such dust as can be lightly brushed off is examined through the microscope. The clothing is then vacuumed, this removing dust which is more deeply embedded in the cloth. From such evidence they are able to check up on the suspect's movements and see if he is telling the truth. One instance is cited of the success of this system. A murderer had established an alibi that it seemed impossible to break down, to the effect that he had slept in an open field the night of the crime. But, when the dust particles obtained from his clothing were examined it was shown that he had really slept in a quarry near the scene of the murder. A hitherto unsuspected carpenter was connected with a peculiarly cruel murder, when a section of the overall clutched in his victim's dead hand revealed a small particle of sawdust.

The chief value of the method lies not so much in producing evidence that will clinch the case against a suspect as in breaking down his spirit of bravado. The average person suffering from a guilty conscience, who has concocted an elaborate story detailing his movements at the time of the crime and thus establishing his innocence, goes all to pieces when he is suddenly shown that his story is a lie. The vacuum does not often yield enough evidence to convict a man, but it does reveal information that confounds the criminal and frequently leads him to confess.

**"NEW ROADS—OLD ROADS"**
Who does not confess that tucked away in memory he can bring forth a time when shuffling off the fetters and being a fake vagabond was his greatest aspiration. But maturer years have taught him that gypsy trails and rainbow dreams which never came true are disastrously alluring unless, in the sunset of life, he who has lived them is satisfied to let the world go by, while he draws the curtain of idylls about him and is content.

The great magician called Adventure holds in the depths of one's consciousness a retrospection; and he who has been touched by this magic hand sees images which will not fade: rippling brooks and jungle caverns and jade-green hills; the island paradise; bizarre scenes where loom spectral mystery and minarets; the sun rolling over peaks shedding delicate pastels of gray and lavender; a drab, inglorious city; moon-splashed waters; bleak open spaces of the plains and velvety brown fields hugging winding roads.

Imagination is not dead in men's souls and there is a thrill at the suggestion of mystery, freedom and conquest.

**UP TO SNUFF**
The London smart set is trying to revive the snuff habit among society dames and some exquisite jeweled boxes for the titillating dust are being shown. This is something to be sneezed at. Here, at least, is a variation from the cigarette habit.

## *Man and Mount Everest*



[Protected by George Matthew Adams.]

**GOOD TASTE**
Good taste puts a stamp on men and women which nothing else can confer and nothing can buy. If those in high places show bad taste they immediately fall in our estimation, no matter how rich or powerful they are. If even those we idolize do or say something which natural good taste should have prevented we immediately become aware of their feet of clay.

More homes have been broken up by the lack of good taste than by anything else. And that same lack has been the bar sinister which has kept innumerable people, who have spent fortunes of money to secure social distinction, from achieving their ambitions.

These comments are applicable to the time and place in which we live. They have direct bearing on the new freedom of women and still more bearing on the new attitude of men toward women. We have come to a time when our country and our city might be tremendously benefited if, instead of asking "Is it what everybody is doing?" "Is it the fad?" or "Will it attract attention?" people would simply ask themselves, concerning any contemplated action, "Is it in good taste?"

The results would be amazing. Sheiks would vanish and so would a horde of magazines and newspapers which breed them. The stage and the silver sheet would be immensely benefited. We do not have to go far from home to realize that even the pulpit would be improved and politics would be revolutionized.

Moreover, we would all be much happier. For just as a man with no discriminating taste in his palate might as well gorge himself in a pigsty as sit at a banquet, so one without good mental taste can never hope to enjoy properly the good things of life, no matter how he may surround himself with them.

It is comforting to reflect that the American people, though as individuals they often show shocking taste, as a whole have fundamentally good taste in public matters. But that is something the fellows who try to steal the other fellows' seats away from them by slanders rarely learn until after the elections.

**AIN'T IT JUST SO?**

Professor Dink Beeson says a
Kansas man wrote a book that at-
Tained an international circu-
Lation and in it he preached as
A point of true religion that
The hired help should eat with
Their employers and later it
Came out that in the writer's
Own home Friend Wife saw to it
That they did nothing of the
Kind, but had a nice little table
All to themselves, and he has a
Neighbor who writes bitter dia-
Tribes in musical magazines at-
Tacking jazz, and this neighbor's
Own household stabs the helpless
Air from early morn to dewy eve
With the jazziest kind of jazz,
And he knew a spinster who pro-
Claimed from the housetops that
A married woman should never, un-
Der any circumstances, work out-
Side her own home, and she mar-
Ried a husband who didn't like
To work and went on teaching to
Support herself, and him, and
Convictions are a fine thing,
But when it comes to your own
Household, well, that is some-
Times something else.

THREL FALL.

**RIPPLING RHYMES**

THE WEEPING BRIDE

In thoughtless ways new-married jays who
truly love each other cause tears and gloom
—sometimes the groom will brag about his
mother. The fair young bride perhaps has
fried a mess of Hubbard squashes; the hus-
band eats while he repeats a string of
chees and goshes. He makes long spiels of
gorgeous meals, with sighing and gadzook-
ing; "No modern dames," he says, "by
James, can equal mother's cooking. There
were no flies on mother's pies, her buck-
wheat cakes were winners; my teardrops
fall when I recall her good old-fashioned
dinners. My mother's tarts healed broken
hearts, her waffles made men younger; for
mother's jam and potted ham throughout
the day I hunger." The lovely bride has
nobly tried to please him with her squashes
and hoped meanwhile that he would smile
and spring admiring joshes. A word of
praise, a cheerful phrase and she'd be hap-
py looking; but he regales his bride with
tales of mother's record cooking. "My moth-
er's kraut," she hears him shout, "all merit
was accorded; my mother's wurst was al-
ways first when medals were awarded." The
fair young bride is heavy-eyed, her cheeks
are growing haggard; in words of praise
that brighten days, her husband is a lag-
gard. WALT MASON.

[Copyright, 1924, by George Matthew Adams.]

**PEN POINTS**




In bringing up a child in the way it should go some parents can only think of Broadway.

There is now an average of thirty murders a day in the United States alone. Isn't this too killing?

A doctor insists that men make the best cooks. Possibly that is why the women marry them.

The dispatches occasionally tell of an ex-Follies girl. Generally a girl keeps her follies to the end.

The wastrel who used to blow out the gas is now stepping on it. The sexton gets him just the same.

Scientist declares the air is 540 miles thick. It does seem to be the one thing there is plenty of for everybody.

Newspaper headline reads: "1928 Olympics Coming Here." They will be welcome and the city can take care of more.

What is wanted is a collapsible pocket Ford and then there wouldn't be so much wrangling over parking problems.

Tribe of pinto men is discovered on Isthmus of Darien. Looks like another dastardly attempt to take something away from Bill Hart.

New York man was on his knees proposing to his girl when his wife came in. He confessed afterward it was one of the most embarrassing moments of his life.

Michael Waters, King of Innismurray, an Irish isle, has been arrested as a bootlegger. Evidently Tammany leaders are still being trained on the Ould Sod.

Mussolini, who has issued a decree to muzzle the press of Italy, may like the euphony of "Mussolini's Muzzle," but it is fatal to the best interests of his country.

Best whisky on sale in Boston contains 8 per cent formaldehyde, some ammonia, some creosote and some pepper, analysis shows. But it has a kick and they drink it.

An eminent Army aviator declares that it will soon be quite the regular thing to make a round trip from New York to Los Angeles the same day. But why should anybody want to return to New York?

The lung power of oil-stock salesmen might be utilized to inflate automobile tires and save the electricity the motor pumps consume at the service stations. This would be a double-barreled improvement.

It is hoped that William Jennings Bryan has a sense of humor. After asserting he couldn't possibly stand for Davis, Davis goes and picks out Bryan's brother for his running mate and invites William to come in.

Luis Firpo, who knocked Dempsey out (of the ring) but couldn't make it stick, is no longer a favorite at home, visitor here says. Probably why he has returned to a country where the sucker crop is bigger.

Don't waste any pity on the people of Texas, who are said to be reduced to the necessity of eating cornmeal bread. They may prove to be the best-nourished of all the inhabitants of the Lone Star commonwealth.

Chinese mummies 4000 years older than King Tut's have been found, dispatch says. China always manages to go the rest of the world one or more better in the matter of antiquity, though possibly there are just more skillful liars there.

**THIS IS THE DAY**

Civil War draft riots commenced in New York in the year 1863. The riots lasted for four days, about 1000 persons were killed and millions worth of property destroyed. The provision in the draft law permitting hiring of substitutes was the main reason for the opposition.

The steamship Great Eastern left Valentia, Ireland, with the first successful Atlantic cable aboard in the year 1866. The cable weighed 4000 tons and was 2300 miles long. The laying of it occupied fourteen days.

## The Lancer

NO! NO! This is too much! A French motor-bus company is advertising a rubber-neck trip to Timbuctoo. And, as though that were not rubbing it in quite enough, a young lady author in New York has written a book of children's bedtime stories, collected in Timbuctoo.

They have taken away all the delightful and creepy and mysterious places of the world.

The explorers have told us that it's all bunk about the terrible Polar regions; the place is quite a summer resort, you understand, with lovely wild flowers; and they have phonographs in the Eskimo huts.

But they might, at least, have left us Timbuctoo.

Ah, that's a name to roll around in your mouth. I haven't the faintest idea where Timbuctoo is. I always resented the idea of locating it on the map. It ought not to be on any map. It ought to be just a mysterious land somewhere behind the other side of Nowhere; and the people who live there ought to be naked gents with knives in their teeth who eat their foes raw and let the blood trickle down their chin and lick it up again.

That's the place Timbuctoo ought to be.

Heigh ho! I suppose, since they have started a rubber-neck wagon through Timbuctoo, it will be visited by fat lady tourists from Arkansas who have bunions and patronize the fierce Timbucks by telling them how they'd ought to see the Courthouse in Little Rock.

Oh, gosh! What a world! What a world!

**A Real Tragedy**

NOW this was a "want ad" that would wring you heart; I found it in the Manchester Guardian.

It was from a gentleman seeking a job as librarian or curator or something like that in any cultured city in Europe. He was a Ph.D. and a Fellow or something or other at Oxford and he was a trained archaeologist and a translator of every language from Zend to Golf.

And at the bottom of the ad he gave his address where an eager world could write and get him.

And the address was Flat River, Mo.

**How Thoughtful!**

IT CERTAINLY is awfully sweet and awfully lovely and awfully unselfish of Holland to let us have the Olympic Games in 1928.

But I wish we hadn't found out the motive for their self-denial.

The truth is, our amiable and cautious Dutch friends were anxious to get the games when they heard that the French hotel-keepers were getting ready to make a fortune apiece on the tourists. But they gracefully deferred to us when they found that the Olympic Games from that standpoint have been a frost. The French hotel-keepers have been bitterly disappointed in the box-office returns.

**Movie Openings**

FROM the bottom shred of my soul to the cupola of my cosmic consciousness I hate "formal openings" of new movies.

You have to go tearing home through the traffic and eat your dinner off a corner of the bureau while you struggle into a boiled shirt and a coat that hasn't any front wall and a pair of pants three inches too small at the equator.

When you get to the theater you run around the edges of the mob like a chicken trying to find a hole through a fence until some traffic cop finally takes pity on you.

When you finally get to your seat, in a defenseless condition, a long succession of extremely tiresome gentlemen in gleaming shirt fronts make long speeches whose only saving grace is that you can't hear them.

Then all the celebrities come in, each in a soul-tearing effort to come in later than every other celebrity.

And, after all, it is just the same picture that you could see any other night in your regular clothes with the front of the coat boxed in as per usual.

**Lady Cooks**

IN ENGLAND the gentry and the quality are taking jobs as cooks in the kitchens of the newly rich.

One of the London papers publishes long and solemn detailed instructions telling these cultivated and aristocratic kitchen maids how to act.

It is explained that they should be prepared for a certain amount of resentment on the part of the fellow-servants of lower mold. Also they must expect that the lady of the house will, at times . . . Oh, well, you know how they might act.

Toward the catty "other" servants she should behave with kindly dignity. Toward the uppish employer she should maintain an attitude of philosophical patience. Most of all it cautioned her that she should never lose her sense of humor.

Well, this is pretty awful in its possibilities.

While there remains one hot-dog wagon where you can still buy provender and ptomaines I will never bring myself to having a cook who remembers her sense of humor at times of domestic crises. It's plenty bad enough to have casual friends who go around with these bright optimistic smiles.

But to have a bright optimistic smiler in the kitchen. Ach, no.

Let us stick to the old home-grown variety who gets her thumb in the soup and bangs around the kitchen impedimenta when the family tarries too long over the breakfast table.

**And so for Fame**

FAME doesn't stick as long as it used to.

I have a letter from a friend who, as he wrote, was on the way to Europe on board the Leviathan.

There were two celebrities on board the steamer. One was Ramon Novarro, the movie [illegible] other was Gen. Pershing.

Every time Ramon [illegible] deck it caused a commotion. In the morning he found a sheaf of notes stuck under his door by avid but unknown admirers.

Gen. Pershing, on the other hand, passed by utterly unnoticed. Not one paid any attention to him.

**Gabriele's "Museum"**

SEEING what happens to fame, Gabriela D'Annunzio, [illegible] taking any undue chances with it.

The sprightly poet and warrior recently began collecting war relics for a great museum. Then it has been discovered that the mementoes are in connection with none of his own glory.

He asked the Italian government to let him have his old torpedo boat which he connected with some naval exploit that he, at least, imagined he had during the war.

This request also having been granted, the poet has now begun to have the ship taken apart piece by piece to his villa on the [illegible] and there reassembled on the [illegible].

Whatever others may think of it, there is no doubt in the mind of Signor D'Annunzio as to what is the bright, particular [illegible] of his recent conflict.

**To Blame Again**

HAVING blamed all the ills of the world upon [illegible] British author has now discovered that we are wrecking the English language.

Not by our slang. That's not that. It's our evil habit of ending verbs with "quite unnecessary prepositions" that fills the author with horror.

He says that we say "try out" and "test out" and "try on."

But what especially offends the spirit is that we say—"telephone you." That we say—"telephone you."

No, by gum. Not that!

We may be greedy and grasping and ignorant. Maybe we are. But dear, innocent Germany began the war upon innocent, dear [illegible] we could make profits on the side. No doubt we are low-[illegible] refuse to do anything for humanity except feed all the starving [illegible] lend money to all the [illegible] refuse to pay it back.)

We may be guilty of all the sins of the world; but no American ever said "I'll telephone you to the world—or [illegible]. There comes a place where [illegible] gotta defend ourselves.

**A Wife in Rebellion**

"DEAR LANCER:

"Last week you [illegible] for the Hall of Fame [illegible] ger who sticks to his [illegible] cheerful smile, doing [illegible] duty year in and year [illegible] never a grumble.

"Listen: you don't know [illegible] Have you thought of the [illegible] of wives and mothers who [illegible] acceptance of a life of [illegible] toil makes the faithful [illegible] mentioned look like [illegible] true masculine ego you [illegible]

"I'm not nominating myself for the role of an everyday hero. The Lord knows I don't live my lot amicably; I rebel against [illegible].

"In your lovely City of Angels there are hundreds of lonely women, many [illegible] home and folks, that are [illegible] on more bravely than [illegible] ever dreamed of.

"Mr. Milton certainly [illegible] mouthful when he [illegible] 'They also serve who only stand and wait'—waiting for [illegible] to come home—waiting [illegible] band at night, with the [illegible] ing routine of housework [illegible] interlude.

"Is there any worker [illegible] less or more poorly paid [illegible]

"I haven't mentioned [illegible] Of course, this applies [illegible] en in moderate circumstances [illegible] can't afford to buy [illegible] membership. I've given [illegible] thought of playing [illegible] golf. I can't indulge in [illegible] trips away from home [illegible]

"Listen, Lancer, tale [illegible] who knows; the eternal [illegible] and monotony are enough [illegible] any woman into an [illegible] ice man.

"Can't you write [illegible] cheer me up in your [illegible] be waiting for it, be I [illegible] cheering.

"A Blue One from [illegible]

"P.S.—I feel better [illegible] somebody about it."

**A Dark Mystery**

ONE of the dark [illegible] is the process by which [illegible] make over Los Angeles [illegible]

As I understand it, the method is to rip up the [illegible] fare from one end to the [illegible] then take all the [illegible] away and leave it [illegible] field until every man [illegible] errand or process or [illegible] passed that way and [illegible] least one spring.

There has been a [illegible] road out between Los [illegible] Culver City long enough [illegible] paved the place with [illegible] tied out by hand by [illegible]

On Riverside [illegible] tious name for the [illegible] ders the river from the [illegible] nue bridge northward [illegible] ment is torn to pieces [illegible] ruts deep enough to [illegible] not a team or a [illegible] It just lies there [illegible]

As to First street [illegible] important thoroughfare [illegible] ently been permanently [illegible] to the bad lands.

It would seem that [illegible] thoroughfare is put [illegible] sion, the city should [illegible] upon promptly [illegible] work; but should [illegible] ty-four-hour shifts. [illegible] stop any stream of [illegible] Angeles—even for [illegible] mention a small [illegible]



## OLD FISHERS' SCHEME FAILS

### ...rporation Commission Not to Allow Stock Sale

### ...sterious Lake Waters Too Mysterious

### ...nes Corporation Granted Permit for Deal

When the application of the National Haloid Products Company for permission to sell stock in an undertaking to extract gold, silver and platinum from the waters of Mono Lake came up for consideration by the State Corporation Commission, Saturday, the State Board voted itself from Missouri, so to speak, and, when its demands for information were not satisfied, denied the petition.

It was the intention of the company, according to the application, to take the precious metals from the mysterious waters of the lake. Secretary C. W. Holbrook of the company told the commission that the company had secured the rights to use certain separators in the lake for the process from the Monar Iuel Ore Recovery Company. And besides the gold and silver and platinum, potash and soda could also be extracted, he said.

Upon receipt of their application the commission wrote to the company asking for more definite information. It was desirous of knowing who had given them the right to utilize the water, how they expected to extract the metals and what proof there was that the processes would be successful. No answer was forthcoming and the application was denied.

The Estelle Mines Corporation, asking for permission to sell $440,000 worth of stock, was granted its request. The corporation declared it held property adjoining the famous Cerro Gordo gold mine and the engineers of the Corona-Department reported that the project had merit. In its application it asked for permission to offer $1,250,000 worth of its stock to the Estelle Mines Company in exchange for additional mining property.

## ...Police Chief Wins Fight for Added Pension

...der a decision made yesterday by Superior Judge Shaw, ...r A. Jones, former Chief of ..., will be entitled to receive ... of $50 a month in his pension as retired Chief.

...es petitioned the court for ... of mandamus asking that ...oard of Police Pension Commissioners, the City Treasurer and ...ity Auditor be compelled to ...m a claim for $322.88 for ...ed delinquent pension. Jones ...ed as Chief of Police, January ...23. At that time the petitioner ...arried a salary of $400 a ...th and under the pension laws ...was to receive one-half the ... of the position he last occu...

...mber 13, 1923, Jones stated ... petition, the salary of the ... was increased to $500 a ... The amount asked for in ...tion, he said, comprised the ...ence between a pension of ... a month and $250 a month ...November 13, 1923, to June ...

**A Narcissus Harvest**

...as Bermuda furnishes this ...y with lilies at Easter time ... the Scilly Islands keep the ...n nation supplied with nar...

For many years past the ...tion of the narcissus and ...illies has been the principal ...y in the Scilly Isles. It is ...ated that considerably over ...ns are exported each year. ...ioneer flowerers harvested and ...shed are the polyanthus va...—Soleil d'or, Scilly whites, ...and similar species. Then ... the turn of the trumpet ..., including the well-known ...e ornatus, or Poet's Narcis...s conspicuous, Emperor and ..., Sir Watkins, and so on, in ..., conveyed from the wave-...Islands in huge quantities, ...from financial considerations, ...wer finds in the Scilly Isles ...quate setting to its individ...charm.

## ...s Autos Go 40 Miles ...a Gallon of Gasoline

...UX FALLS, S. Dak. — The ... Specialty Company of this ...nounces the perfection of an ... device which is enabling ...ers all over the country to ...than double their mileage ...each gallon of gasoline used, ...the same time remove every ... of carbon from their ...automobiles have made ...miles on a gallon of gaso...creasing their power and ...tremendously and eliminated ...k plug difficulties.

...inexpensive little device is ...automatic and self-regulat... can be easily attached by ... in a few minutes without ... or drilling.

...[illegible] of the company states that in ...[illegible] this startling new invention ...willing to send a sample at their own ...for one user in each town who can ...[illegible] and handle the big volume ...[illegible] will be built up wherever it is ...[illegible] your name and address to the West... ...Co., 1262 Lacotah, Bldg., Sioux ...and get their free sample offer.

## ...as Range Salesman

...experienced salesman who ... gas company dealer ... department store trade ...Pacific Coast and North... and is capable of handling ...his business is wanted ...by eastern manufacturer ...complete line of standard ...ranges and appli... This line is established ...in this territory. Give ...particulars and references ...in first letter. H, Box ...TIMES OFFICE.



ch! pany neck hough quite or in ok of llect- ll the rsteri- s that le Po- nite a rstand, d they Eskimo have around faint- . I al- cating to be just a behind and the t to be n their aw and n their o ought ce they wagon be vis- rom Ar- and pat- by tell- t to see ock. What d" that eart; I er Guar- seeking rator or cultured a Ph.D. or other trained lator "f to Golf. e ad he n eager him. t River. y sweet awfully us have und out enial, ile and ere anx- hen they tel-keep- make a sts. But us when c Games been a -keepers, inted in of my y cosmic al open- g home eat your bureau a boiled sn't any nts three quator. ater you the mob d a hole e traffic ou. to your ondition, ely tire- ng shirt s whose ou can't ome in. ffort to y other he same any oth- clothes t boxed and the n cooks ly rich. ers pub- iled in- ultivated ids how should amount of the ld. Also lady of y might servants ndly dis- mployer ritude of lost of e should mor. al in its hot-dog till buy I will aving a sense of e crises. ave cas- nd with ilies. timistic , no- d home- r thumb ound the the fam- e break- ng as 't nd who, y to Eu- ities on was Ra-

mon Novarro, the movie actor; the other was Gen. Pershing.

Every time Ramon appeared on deck it caused a commotion. Every morning he found a sheaf of love notes stuck under his cabin door by avid but unknown admiring ladies.

Gen. Pershing, on the other hand, passed by utterly unnoticed. No one paid any attention to him.

### Gabriele's "Museum"

SEEING what happens to war fame, Gabriele D'Annunzio isn't taking any undue chances with his.

The sprightly poet and warrior recently began collecting war relics for a great museum; but it has been discovered that all the mementoes are in commemoration of his own glory.

He asked the Italian government to let him have his old airplane, and they sent it to him.

Now he has asked them for an old torpedo boat which was connected with some naval exploit that he, at least, imagined that he had during the war.

This request also having been granted, the poet has arranged to have the ship taken apart; hauled to his villa on the installment plan, and there reassembled on dry land.

Whatever others may think about it, there is no doubt in the mind of Signor D'Annunzio as to who is the bright, particular hero of the recent conflict.

### To Blame Again

HAVING pinned all the sins of the world upon America, the British author has now discovered that we are wrecking the English language.

Not by our slang. They like that. It's our evil habit of following verbs with "quite happy prepositions" that fills this author with horror.

He says that we say "listen in" and "test out" and "try out."

But what especially affects his spirit is that we say—or he says that we say—"telephone you."

No, by gum. Not that!

We may be greedy and wasteful and ignorant. Maybe we persecute dear, innocent Germany to make war upon innocent, dear France; and we could make profits on the side. No doubt we are low profiteers who refuse to do anything for humanity except feed all the starving and lend money to all the broke (who refuse to pay it back.)

We may be guilty of all the sins of the world; but no American has ever said "I'll telephone you up" to the world—or telephones—to anyone. There comes a place where even we gotta defend ourselves.

### A Wife in Rebellion

"DEAR LANCER:

"Last week you nominated for the Hall of Fame the old lady who sticks to his post with a cheerful smile, doing his humble duty year in and year out and never a grumble.

"Listen: you don't know nothing! Have you thought of the thousands of wives and mothers whose only acceptance of a life of hum-drum toil makes the faithful one you mentioned look like 30 cents? Where true masculine ego you have?

"I'm not nominating myself for the role of an everyday hero. The Lord knows I don't accept the lot amicably; I rebel against it.

"In your lovely City of Angels there are hundreds of lonely women, many miles from home and folks, that are carrying on more bravely than any man ever dreamed of.

"Mr. Milton certainly spoke a mouthful when he observed: 'They also serve who only stand and wait'—waiting for the man to come home—waiting for the child band at night, with the soul-killing routine of housework as an interlude.

"Is there any worker appreciated less or more poorly paid?

"I haven't mentioned the name. Of course, this applies to the women in moderate circumstances who can't afford to buy country club membership. I've given up the thought of playing another game of golf. I can't indulge in week-end trips away from hubby and home.

"Listen, Lancer, take it from one who knows; the eternal sameness and monotony are enough to make any woman into an affair with the ice man.

"Can't you write something to cheer me up in your column? I'll be waiting for it, for I sure need cheering.

"A Blue One from Tennessee.

"P.S.—I feel better just to have somebody about it."

### A Dark Mystery

ONE of the dark mysteries of life is the process by which a man make over Los Angeles city officials.

As I understand it, the usual method is to rip up the thoroughfare from one end to the other, then take all the teams and scrapers away and leave it like a battlefield until every auto that has an errand or pretext or excuse has passed that way and broken it to least one spring.

There has been a section of the road out between Los Angeles and Culver City long enough to have paved the place with blocks and tiled out by hand by blind men.

On Riverside Drive—the famous name for the road that borders the river from the Pueblo bridge northward—the pavement is torn to pieces. The ruts deep enough to camp in. Not a team or a shovel in sight. It just lies there baking in the sun.

As to First street, that most important thoroughfare between Grand and Northern, it is capable of handling business as it is wanted to be handled by the manufacturer and jobber. It would seem that, when a thoroughfare is put out of commission, the city should insist upon prompt performance of the work; but should insist upon it in twenty-four-hour shifts. It's no use to stop any stream of traffic in Los Angeles—even for six hours—without mention a month.

HARRY O...

## OLD FISHERS' SCHEME FAILS

### ...poration Commission Not to Allow Stock Sale

### ...terious Lake Waters Too Mysterious

### ...e Corporation Granted Permit for Deal

...ve the application of the Na... Haloid Products Company ...mission to sell stock in an ...ating to extract gold, and ...m and platinum from the wa... ...d Mono Lake came up for ...ion by the State Corporation ..., Saturday, the State ...d itself from Missouri, ...ion, and when its demands for ...ion was not satisfied, denied the ...

...was the intention of the com... ...ording to the application, ...the precious metals from ...mysterious waters of the lake. ...ney C. W. Holbrook of the ...ny told the commission that ...had secured the rights to use ...separators in the lake for ...poses from the Monar Iuel ...Recovery Company. And be... ...the gold and silver and plat... ...potash and soda could also be ...ined, he said.

...n receipt of their application ...commission wrote to the ...ration, it was desirous of ...ning taking for more definite ...mation. It was desirous of ...ning who had given them ...ed to extract the met... ...process would be successful. ...d what proof there was that ...process would be successful. ...to answer was forthcoming ...application was denied.

...f Estelle Mines Corporation, ...for permission to sell $440,... ...orth of stock, was granted ...mmer. The corporation de... ...d a held property adjoining ...famous Cerro Gordo gold mine ...ts engineers of the Corpora... ...partment reported that the ...y had merit. In its applica... ...it asked for permission to ...ell $1,250,000 worth of its ...k to the Estelle Mines Com... ...n exchange for additional ...property.

## Police Chief Wins Fight for Added Pension

...a decision made yester... ...Superior Judge Shaw, ...J. Jones, former Chief of ...will be entitled to receive ...of $10 a month in his pen... ...a retired Chief.

...e petitioned the court for ...of mandamus asking that ...Board of Police Pension Com... ...ners, the City Treasurer and ...City Auditor be compelled to ...ue a claim for $322.88 for ...his delinquent pension. Jones ...as Chief of Police, January ...1923. At that time the posi... ...provided a salary of $400 a ...month and under the pension laws ...entitled to receive one-half the ...salary of the position he last occu...

...ber 13, 1923, Jones stated ...position, the salary of the ...had been increased to $500 a ...month. The amount asked for in ...petition, he said, comprised the ...difference between a pension of ...$200 a month and $250 a month ...from December 13, 1923, to June ...1924.

### A Notorious Harvest

...Bermuda furnishes this ...with lilies at Easter time ...the Scilly Islands keep the ...Nation supplied with nar... ...For many years past the ...port of the narcissus and ...ily has been the principal ...in the Scilly Isles. It is ...that considerably over ...bulbs are exported each year. ...cut flowers harvested and ...here are the polyanthus va... ...called for, Scilly whites, ...and similar species. Then ...the turn of the trumpet ...including the well-known ...narcissus, or Poet's Narcis... ...conspicuous. Emperor and ...Sir Watkins, and so on, in ...all surveyed from the wave... ...blooms in huge quantities, ...financial considerations, ...the bulbs in the Scilly Isles ...their setting to its individ...

## ...Autos Go 40 Miles ...Gallon of Gasoline

...FALLS, S. Dak.—The ...Specialty Company of this ...claims the perfection of an ...device which is enabling ...all over the country to ...double their mileage ...gallon of gasoline used, ...same time remove every ...of carbon from their ...When the device is at... ...automobiles have made ...runs on a gallon of gaso... ...increasing their power and ...economy and eliminated ...their difficulties.

...compact little device is ...automatic and self-regulat... ...can be easily attached by ...in a few minutes without ...fitting.

...manager of the company states that in ...ing a small sample of their new invention ...to be sold in each locality in each state ...to those who can ...to handle the big volume ...to be built up wherever it is ...

...Write quick and address to the West... ...Lamson Bldg., Sioux ...for their free sample offer.

## ...e Range ...lesman

...salesman who ...company dealer ...Coast store trade ...Coast and North... ...is capable of handli... ...business is wanted ...manufacturer ...line of stand... ...and appli... ...is es... ...territory. Give ...and refer... ...letter, M, Box ...OFFICE.

## *Manikins to Show Los Angeles Made Apparel*



Director of Revue and Assistants
Left to right—Eleanor Erwin, Mrs. Frances Webb, Eileen Craig, Frances Well.

## CLOTHING MAKERS IN REVUE

### *Local Industry Will Launch Permanent Exhibit With Style Show Week of 21st Inst.*

BY KATHERINE LIPKE

If Los Angeles were cut off from the outside world, it is surprising how well we could get along. Not only could we provide ourselves with food and drink but we also could ignore the rest of the country as far as clothing is concerned. For Los Angeles boasts of an Association of Apparel Manufacturers which contains sixty firms—firms which are providing the city with all types and styles of apparel for men, for women and for children.

During the week of the 21st to the 28th inst. this association, cooperating with the Wholesale Dry Goods Association, will present a fashion revue and market week on the fourth floor of 757 South Los Angeles street where each firm will exhibit its goods by models and by display. The prime motive behind the fashion revue is to show for the first time the large place which Los Angeles is gradually filling in the clothing business of the country.

**TO BE PERMANENT**

It is to be a made-in-Los Angeles week, with clothing of all varieties and materials. And, when the week is over, Mrs. Frances Webb, who has charge of the display, is to start forth into the Northwest with her cases full of samples of the various attractive types of Los Angeles-made clothing.

These samples are not to be sold in the many cities where Mrs. Webb is to stop. They are simply to show the Northwest that Los Angeles is developing into a clothing center similar only to New York on the eastern coast. It will tell those outside the State that clothing is encroaching on climate in advertising Los Angeles to the rest of the country. Mrs. Webb is planning to take an attractive model with her in order that the full charm of the clothing will not be lost by the lack of California girls.

However, this exhibit will not be for just a week as it is the plan of Mrs. Webb to establish a permanent exhibit of apparel similar to that in New York and several of the eastern cities. Los Angeles is the first city in the West to adopt this manner of displaying in the best manner its locally manufactured apparel. Here western buyers may come and view in the best way possible the offerings which Los Angeles has to make to the world of clothing.

It will in reality be a Chamber of Commerce for the clothing manufacturers of the city for all conveniences will be provided the visiting dealer, even to providing for hotel accommodations.

**REHEARSAL GIVEN**

Yesterday a preliminary display was offered in the exhibition room in order to tryout the models and to ascertain the most advantageous method of procedure when the fashion revue week arrives. Pretty Eileen Craig slipped from one gown into another showing the styles of street dress, afternoon dress, dinner dress and many other costumes which will be on display during the fashion revue. The first forerunner of winter coats entered the room accompanied by Eleanor Erwin and Frances Webb, while Princessa Page displayed the new type of school sport dress. All these models will be on view in various costumes during the week.

The show will be open from 11 o'clock in the morning until 4 o'clock in the afternoon with a continual manikin promenade, each exhibitor having a certain hour for his display. The long hall on Los Angeles street where the show is to be held will be partitioned off into various booths so that each manufacturer can have an opportunity to exhibit his particular line.

The show will not only take in outer clothing for women but will also include underwear for women, men and children, overalls, and men's clothing of various kinds.

**LIST OF MEMBERS**

The firms who are members of the Association of Apparel Manufacturers are as follows: Arons Manufacturing Company, Betty Brooks Apron Company, Betty Jo Frocks, Louis Brownstein Company, Brunson Shirt Company, California Lingerie Company, California Underwear Company, Calyork Hat Manufacturing Company, J. & J. Cash, Inc., Cohn-Lazerus Hat Company Labels, Cohn-Goldwater Company, Colla-Friis Company, M. G. Cooper, Dry Goods Company, Cope-Shaffer Company, Directors, Eagle Garment Company, Fairy Frock Manufacturing Company, Fatman-Roberts Company, A. M. Fowkes, Golden State Woolen Mills, Golden West Knitting Mills, Goldman-Simmons Company, Graham Knitting Company, Marion R. Gray Company, H. & S. Manufacturing Company, Hildyard & Fredericks, Hins & Landt, M. Leo Hirshfeld, Benjamin Kaplan & Co., Theodore Kotzin, Bert A. Landers, Lawson Manufacturing Company, Jacob Levitt & Co., Linda Company, L. A. Hat Company, L. A. Knitting Company, Manchester Knitting Mills, Julius Marcus, Mednik Manufacturing Company, Meyers Manufacturing Company, P. A. Newmark, New York Cap and Hat Manufacturing Company, Normandin Brothers, Pacific Knitting Mills, Perfection Knitting Mills, Rice-Klein Manufacturing Company, Sam Rosenberg & Co., Shauer Bros. Co., Standard Knitting Mills, Karl Stern Co., Stoll Neckwear Company, Summers Manufacturing Company, Topper, Roth & Knewbow, Treister, Yanow Company, Vogue Dress Company, Wale-o Garment Company, West Coast Knitting Mills, Weyman Bros., Ann Wilcox Company, Joseph Zukin Blouses.

## *ECONOMIST OF YALE TO SPEAK HERE*

### *Prof. Irving Fisher Will Deliver Two Lectures at Palisades School*

Prof Irving Fisher of Yale University, one of the world's foremost economists, will deliver two lectures at the Pacific Palisades Summer School and Assembly next Tuesday afternoon and evening.



Prof. Irving Fisher

Prof. Fisher will take as his theme in the afternoon the subject "Is the League Worth While." In the evening his subject will be "America's Interest in World Peace."

The Yale educator was a personal friend of President Roosevelt and President Wilson and is also on familiar terms with Chief Justice Taft of the United States Supreme Court. He was one of the original advocates of the League of Peace and is at the present time a member of the executive board of the League of Nations Non-Partisan Association. Throughout his lifetime Prof. Fisher has been actively engaged in public work, having been president of the American Economic Association, American Association for Labor Legislation and the National Institute of Social Science.

## SCOUTS TO CONDUCT SERVICES AT CHURCH

### BOYS WILL GIVE PROGRAM TO AID CAMPAIGN FOR NEW TROOP

Services at Woodlawn Methodist Episcopal Church, Santa Barbara avenue and Woodlawn street, this evening, will be turned over to a delegation of Boy Scouts for the purpose of arousing interest in recruiting a new troop in that part of the city. Boys and their parents have been invited by the pastor, Rev. Whisnant.

The program will be conducted just as a regular troop meeting, with music by the orchestra of Troop 15, the glee club of Troop 45, and Blaine Brook, cornet soloist of the Scout band. Interspersed with picturesque demonstrations will be brief talks by Field Scout Executive A. G. Seiler, District Commissioner F. H. Benton, First Class Scout Douglas Barnes, Troop 54, other scouts, and the pastor.

This district now has eleven fully recruited and equipped troops with several more in the process of preliminary training.

**The Life of a Bird**

Some birds live to a great age. The age of 90 is known to have been reached by a gray parrot, and there are many statements of birds of the parrot family having lived for over a century. The raven also is credited with having reached 100 years. A recent investigation into the subject of the longevity of birds shows that with one exception the carrion, or meat-eating birds, are the longest lived. The exception is the swan. The average ages of some of the best-known birds are given in the following list: Blackbird lives 12 years; canary, 24; crane, 24; crow, 100; eagle, 100; fowl (common,) 10; goldfinch, 15; goose, 50; heron, 59; lark, 13; linnet, 23; nightingale, 18; partridge, 15; peacock, 24; pelican, 50; pheasant, 15; pigeon, 20; raven, 100; robin, 13; skylark, 30; sparrowhawk, 40; swan, 100; thrush, 10, and wren, 8.

## HOLLYWOOD IN PARKWAY FIGHT

(Continued from First Page)

cause they couldn't conceive a complete park system of that type with a practical means of connecting the different units.

**NO SPLIT INTENDED**

Their purpose is "to decide once and for all, so far as the Chamber of Commerce is concerned, whether the majority of the property owners in Hollywood really want additional parks or not." They planned to achieve this purpose, they aver, by a referendum to property owners in the Hollywood district.

After their plans were approved they planned to present them to the City Council, where, under existing laws, thirty days must be given for a majority of the property owners to present a protest; if a final ordinance is granted the City Attorney prepares condemnation suits against the various parcels of property, these suits later, in the discretion of the court, resulting in judgments after testimony of expert appralsers as to values are heard.

They did not have any intention of dividing Hollywood into north and south communities as is charged by the opposition, but rather of linking them together with a park drive and boulevard which was intended to become one of California's greatest attractions to tourists.

Opponents of the plan advance as their main issue doubt of the sincerity of the chamber. They aver they were not notified of the change of plan. They say that the chamber has published statements—and they have the published statements—that Hollywood citizens in general were in favor of the plan, when as a matter of fact it was not so.

**BANKRUPTCY SEEN**

They aver that Los Angeles is not caring for its present parks and is not developing them properly; they think that Griffith Park should be developed before others are added to the city.

They point out that none of the chamber officials are property owners in the district and cannot suffer by the proposed park; that they would not be compelled to pay what they say would be punishing assesments. They aver that there is other and better property which could be used for park purposes and mention the Wilshire Country Club and the site of the present Fox Film studio as examples for condemnation suits.

They attack the legality of the 1309 Playground Act; they assert it is taxation without representation. They say the Chamber of Commerce has issued "sugar-coated propaganda" to cover up its real designs.

They quote instances of property owners whom, they say, would be bankrupted by the forced sale of their homes and others who would be rendered insolvent were they forced to pay huge assessments on their property. They furnish other instances of old-time citizens of Hollywood who for many years have had their homes within the contemplated park strip; citizens who wouldn't sell if they could. But they don't say anything about the large amount of property within that strip which is held by investors for huge profits on a sale, and whose potential profits would go glimmering if the appraisal value of the courts was all they got.

They assert the chamber is not sincerely trying to get a referendum from the property holders; that they "would pull some shenanigan somewhere so that the vote would favor the park." This is countered by the chamber with a proposal to allow the referendum to be taken by other organizations.

**END NOT IN SIGHT**

And they assert that the proposed parkway starts nowhere and ends nowhere, that it is a "shoestring without a shoe."

They charge that the strip was located in such a manner that it divides all of Hollywood into two separate communities; and that the balance of trade through the division is thus thrown to Hollywood Boulevard shops to the exclusion of the Santa Monica and other boulevard business districts; and they say that seven out of the fifteen directors of the Chamber of Commerce of Hollywood are in business on Hollywood Boulevard. All of this is countered by the chamber officials with a statement that the protesters are permanent malcontents, that the chamber is supported largely by Hollywood Boulevard merchants, and that the proposed division, instead of aiding Hollywood Boulevard, really hurts it, as development now is spreading south and west of the planned park strip.

And thus it goes; charges and countercharges; claims and counterclaims; with bitterness of feeling constantly rising; with interorganization and intra-organization schism growing every day.

What the result of the controversy will be apparently is not determinable. The chamber officials say that if sufficient protest is made they will drop the subject; the opposition points to the State law which provides that the protest must be signed by 51 per cent of all the property owners and they say that in the time given them it is impossible to procure the signatures of such a majority.

Meanwhile the chamber has suffered loss of several of its memberships; threatening letters are being sent them wholesale; plans are under way to organize a new commercial body in the community—and internecine discord reigns.

**PARKS BOARD FOR IT**

Indorsement of the strip plan, was given yesterday by the Board of Park Commissioners of the city of Los Angeles. In a letter to the Hollywood Chamber of Commerce, J. J. Hassett, secretary to the City Park Commissioners, wrote the following:

"At a special meeting of the Board of Park Commissioners of the city of Los Angeles with members of the Park and Playground Committee of the Hollywood Chamber of Commerce, various plans presented for the proposed park and playground system in Hollywood were considered. These parks involved the acquiring of seven small parcels of land in various parts of Hollywood; or one large area of approximately 100 acres, or a 300-foot strip extending from Sanborn Junction to La Brea avenue, between Lexington and Fountain avenues.

"After careful consideration of these projects, the Commissioners decided by unanimous vote that the parkway strip is the most logical and advantageous plan for Hollywood."

The opinion also was expressed yesterday by City Attorney Stephens that the 1909 and the 1911 Park and Playground Acts could be combined successfully to finance the plan. In making this opinion Public Attorney Stephens said:

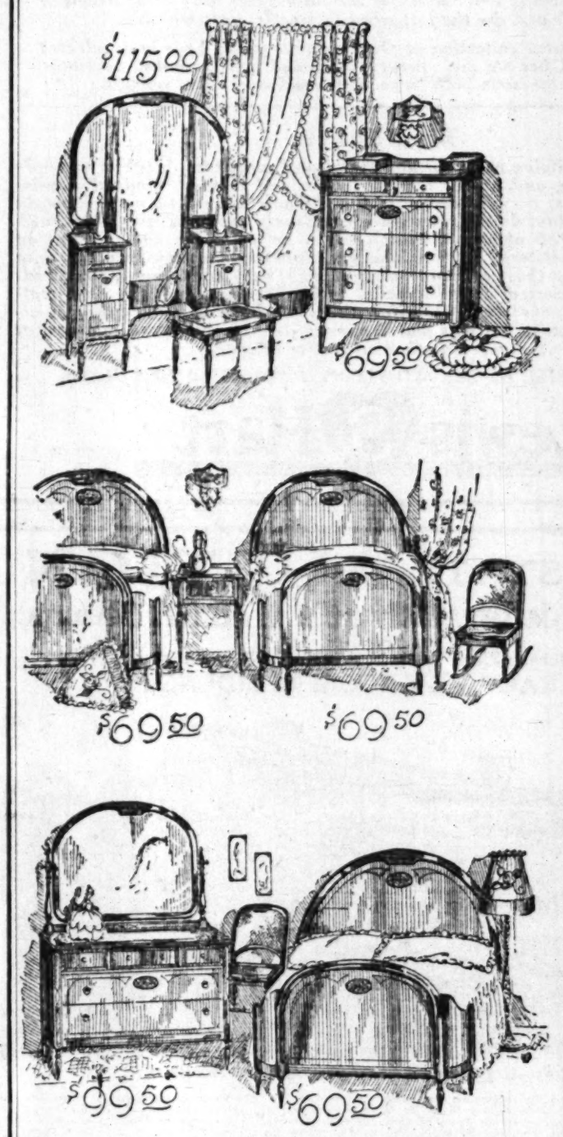
"This is possible by reason of the fact that special provisions were made in the Act of 1911 applying to the Act of 1909 so that the ten-year bonding provisions can be used in projects similar to this."

## SIX EASTERN STATES WILL HOLD REUNIONS

Six of the far eastern States held their picnic reunions yesterday in Sycamore Grove Park. These were Virginia, Maryland, North and South Carolina, Delaware and Georgia.

Each State was represented and a jolly good time was had. Tourists from these States met many old friends.

ANOTHER BEAUTIFUL GROUP ADDED TO OUR GREAT ASSEMBLAGE OF NEW FURNISHINGS At the NEW LOW PRICES




FINEST Walnut and Mahogany Veneers, combined with choice hardwood, used in the construction.

The beautiful bow-foot bed may be had in either full or twin size.

The dresser is 48 inches wide. Its heavy French-plate mirror measures 36x28 inches.

*First Payment On Any 3 Pieces $39.50*

Birch-Smith Furniture Co. is peculiarly free from hangovers of old merchandise. We keep so closely in touch with everything new that our stock is never overloaded with furniture that has passed out of style. Our steady volume of business keeps stock moving. There are no losses to be made up in prices. Our values are, consequently, the greatest you will find anywhere on home furnishings.

Birch-Smith Furniture Co
737-41 Hill St. Near 8th

Open Evenings and Sunday Mornings

Three Ways of Saving Money

1. Have Work Done Now. 2. Have Guaranteed Work.




3. Low First Cost.

There is only one kind of Dentistry worth the price and that is the best. Let us do it.

Whose Fault is it?




$20 Trubyte Teeth $12.50

PAINLESS EXTRACTION GUARANTEED

$15 Plates for ....$10 Silver Fillings $1 up

Don't wait until you have trouble, but come in today and let me give you a Free Examination and tell you what is needed for perfect satisfaction.

*The Last Word in Artificial Dentures*

Take advantage of this exceptional offer. It won't last long. Don't fail to see this Natural Restoration.

S. S. White Natural Forms

Our SPECIAL Price $16.50

GAS GIVEN

Our Motto: Honest Work—Fair Dealings—CAREFUL DIAGNOSIS make our success continuous PROMPT ATTENTION

FREE THOROUGH EXAMINATION HONEST ADVICE

Porcelain and Gold Crowns; Bridge Work ..... $5

12-YEAR GUARANTEE X-RAY SERVICE

DR. ZIMMERMAN

303-304-305 Broadway Central Building, 424 South Broadway. Phone TUcker 3095. (Times.) Open daily, 8 to 8; Sun., 10 to 12.

Evenings SPECIAL Aluminum Plate
Sunday Most Sanitary, $12.50 to $25.00

## FORGERY SUSPECT IS JAILED IN BAY CITY

### ACCUSED OF IMPERSONATING NAVY OFFICERS IN DEALS WITH STORES HERE

Edward G. Becker, said to have obtained almost $2000 on counterfeit Treasury checks presented to hardware merchants in Los Angeles and vicinity in June, 1923, was arrested yesterday at San Francisco, according to information received by William Ashe of the United States Secret Service. He will be brought to Los Angeles for trial on a charge of forging obligations of the United States, Ashe said.

Becker is wanted in many cities through the country on charges of forgery and of impersonating a naval officer, according to Agent Ashe. It is said he has operated under numerous aliases and that he signed the name "Charles Coran" to checks he is asserted to have given local merchants.

Information obtained by the Secret Service shows that the counterfeit checks were in most instances drawn on the United States Treasury for $100 and were presented to hardware merchants in payment of goods ordered for the Navy. Becker, it is asserted, posed as a commander in the Navy and obtained usually about $40 on each check while the goods he is said to have ordered were sent to the docks at Los Angeles Harbor, where they were supposed to be picked up by Navy men. Most of the goods were returned after they remained unclaimed on the docks.

Becker is said to have left Los Angeles in June, 1923, for Canada, where he remained until recently, when he went to San Francisco.

**There are only two African rhinoceroses and four Indian rhinoceroses now living in this country.**

# RENEWS BATTLE ON RED MENACE

*All-American Parley Acts to Preserve Nation*

*Pacifists Flayed as Foes of Permanent Peace*

*Invasion of Schools Under "Free Speech" Scored*

The nation-wide campaign against radical influences seeking to undermine American institutions and ideals was taken up with renewed zeal at the recent all-Americanism conference in Washington, D. C., according to Jo S. Joplin, manager of the Better America Federation of California, who has just returned from the conference. At the meeting were many delegates representing sixty-two national patriotic, civic and fraternal organizations.

Questions of the greatest importance involving the use of the flag, the pledge of allegiance, education and radical influences to be fought, were discussed fully, Mr. Joplin reported. The conference went on record as being wholly opposed to anything of a disloyal character, the report of the committee on subversive activities being adopted unanimously.

In the report of the committee attention is called to the growth of radical propaganda, with the recommendation that the all-Americansim conference condemn the spread of all radical movements and join in a practical plan for action to familiarize the American people with the evils and errors of un-American doctrines and teachings.

**CONSERVATIVES RULE**

The conference, Mr. Joplin stated, was not influenced by alarmists but by those who believe in applying remedies when they are needed.

Of chief importance in the work of the conference, Mr. Joplin stated, were resolutions adopted. These take up the following subjects: Pacifistic radicalism, radicalism in schools and colleges, villification of America's part in the World War and condemnation of the signing of the slacker's oath.

The resolution directed at pacifistic radicalism charges that class with obstructing the orderly and promising progress toward a just and permanent peace.

"Every citizen" the resolution stated, "is obligated to accept duties corresponding to his rights and privileges and, repudiating the practically treasonable suggestions of extremist pacificism, should serve in every feasible manner to protect those rights which have been secured and maintained at the cost of the blood of millions of American citizens."

It also urges that the United States Senator who leads in the movement for friendly relations with soviet Russia should continue the hearings of the committe on soviet Russia so that the facts may be known an unsupported assertions may cease to have effect.

**"FREE SPEECH" FLAYED**

The resolution on radicalism in schools and colleges points to the invasion of educational institutions by those who, working under the pretext of "free speech," seek to lower the moral, civic and intellectual standards of this country. These "free speech" advocates, the resolution states, are identically those who are leading every subversive and anti-American movement.

"To open the doors of our educational institutions to all comers," it adds, "is to subject the youth to every conceivable variety of moral and intellectual destruction and would mean the negativing of all the teachings (except the most technical) of our entire educational system."

The resolution on villification of America's part in the war attacks those who assert this country entered the conflict for a criminal rather than a just cause. It is recommended that all such utterances be branded "as untruthful, disloyal and a calculated and deliberate effort to destroy the splendid achievements in defense of democracy in the war."

Signing of the "slacker's oath," the resolution declares, brands the signers as slackers of the worst type. It further calls upon all good Americans to do all within their power to combat these "slackers, pink and pacifists."

# OIL COMPANY FIGHTS TAX ASSESSOR LEVY

**RESTRAINING ORDER ASKED TO STOP SEIZURE OF PROPERTY**

In a petition placed on file in Superior Court the Petroleum Midway Company, Ltd., asked an injunction restraining Ed W. Hopkins, County Assessor, from seizing property belonging to the plaintiff to enforce payment of $175,000 taxes asserted to have been levied against twelve oil leases owned by the company.

The company asserted the valuation placed upon the leases by the Assessor's office was "grossly inequitable and excessive" and that a tax levy of $28,000 would have been fair and just. The petitioner stated it had offered to pay this amount but that the Assessor had refused to accept it and threatened to seize the plaintiff's property to pay the county's claims. The company asked that the Assessor be enjoined from such action until the argument over the tax levy could be adjudicated.

# SCHOOL GETS GUNS

**San Diego Army and Navy Academy Receives Equipment**

One hundred and fifty rifles, with bayonets, belts and other equipment, have been received by the San Diego Army and Navy Academy at Pacific Beach during the last week from the War Department in recognition of the academy's growth in the last year. The rifles are of the latest pattern.

In addition the academy also received seven gallery rifles for use in target practice on the indoor range.

# Auction Sales — Auction Sale

**To Be Conducted by Members of Los Angeles Auctioneers' Association. The Times is the Official Exclusive Newspaper Advertising Medium for the Association.**




## Auction

## Magnificent Furnishings

## Tuesday, July 15, 10 A.M. and 7:30 P.M. at 686 South Western Avenue

**Take "R" car to 6th and Western Ave. or take Wilshire or Western Bus.**

*The furnishings in this home are very beautiful indeed, and will appeal to the most discriminating. If you are in the market for home furnishings it would be well to attend this sale, as you are likely to find just the article you have been looking for. Some of the furnishings are reproductions of the earlier periods and are the last word in master craftsmanship.*

*There is a wonderful collection of Oriental rugs which have been selected for their unusual beauty and quality; included are Sarouks, Laristans, Kirmanshahs and others in both large and small sizes, also runners.*

### Synopsis

*Mohair and Italian living room furniture; Oriental rugs; console tables and mirrors; beautiful floor and bridge lamps; Italian end tables; beautiful needlepoint tapestry chairs; very handsome wall and mantel mirrors; a very elaborate 12-piece Italian Walnut dining room suite exquisitely designed and beautifully finished, consisting of oblong extension table, buffet, china cabinet, serving table, 8 chairs upholstered in blue and gold tapestry, (a very beautiful suite which will appeal to those of more refined taste); very handsome Walnut bedroom furniture in period designs, including box springs and silk floss mattresses; bronze statuary; very beautiful pieces of imported bric-a-brac; paintings; pictures; beautiful curtains and draperies; linens; chinaware; glassware; reed breakfast set and numerous other articles of interest.*

*LUNCHEON WILL BE SERVED TO MY PATRONS AND GUESTS.*

**Lewis S. Hart**

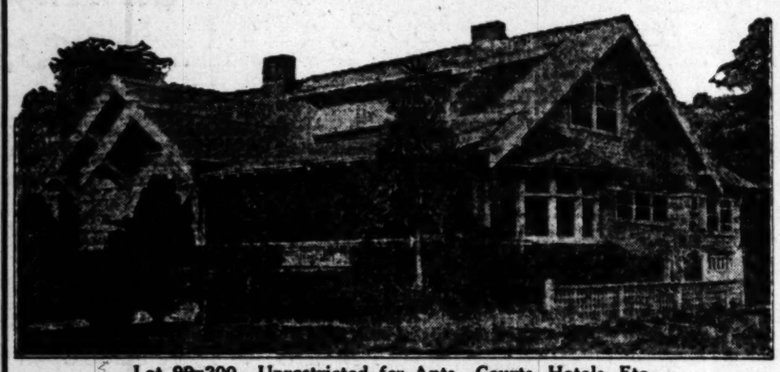
## REAL ESTATE AUCTION

**Tuesday July 15th at 11 A. M. Sharp**

**on Premises**

**1745 Morgan Place ½ Block North of Hollywood Blvd.**

**ATTRACTIVE 8-ROOM RESIDENCE**



**Lot 99x200—Unrestricted for Apts., Courts, Hotels, Etc.**

Surrounded by Hollywood's finest income properties. The house is of the finest construction throughout. Best of hardwood floors. Few homes in L. A. have the equal of the interior woodwork and finishings of this home. Bevel plate mirrors in doors of dressing room closets. Two large bathrooms, 4 massive bedrooms, fine large living and dining rooms, excellent kitchen and breakfast room; in short this home must be seen to be appreciated. Shrubs, flowers and trees of every variety. Large double garage with servants' quarters above. If you regard the future of Hollywood you will concede THIS A SOUND INVESTMENT. IMMEDIATE POSSESSION. INCUMBRANCE ON PROPERTY $15,500.

***Auctioneer Will Call for Cash Above Incumbrance.***

**Open for Inspection Today from 1 to 3 P.M.**

Autos drive out Hollywood Blvd. to Morgan Place, then north ½ block to property, or take red Hollywood car to Morgan Place.

*Estates Sold—Sales Conducted Any Part United States*

## SOL BLANC

**California's Foremost Auctioneer**

**BRoadway 5929 and TUcker 5565**

**L. A. Stock Exchange Bldg.**

## ATTENTION!

**HOMESEEKERS — INVESTORS — SPECULATORS**

**NEW BEAUTIFUL STUCCO BUNGALOW**

***to be sold at***

***AUCTION! PUBLIC AUCTION!***

***MONDAY, July 14th, at 2 P.M.***

***sale takes place on premises***

**WADE STREET NEAR WASHINGTON BLVD.**

Situated in the wonder Subdivision of this section, this palatial 5 ROOM Home will be sold at an ABSOLUTE SACRIFICE! Beautiful Homes and Bearing Walnut, shade trees surround. First Class street, side walks and curbs. All city conveniences. Gas, Water, Electricity, Telephones, etc.

**LOT, 140-Ft. Front, by 175-Ft. Deep.**

**Large Rooms, Fine Fixtures, Hardwood Floors Throughout; Garage**

OWNER SAYS SELL: ATTEND THIS SALE: BUY A HOME: MAKE YOUR OWN PRICE. To Be Sold for Cash or On Easy Terms. $1000.00 Will Handle, Balance Easy. Immediate Possession.

NEAR VENICE, CULVER CITY, VENICE HIGH AND GRAMMAR SCHOOLS, P. E. CAR LINE, BUSINESS SECTION, CHURCHES, PAVED BOULEVARDS.

**Opportunity Awaits You Here. Courtesy to Agents.**

HOW TO GET THERE: DRIVE out Washington Blvd. Wade Street is located about two miles toward Los Angeles from Venice Blvd. Pacific Electric crossing, or just west of Walnut Park subdivision, about same location of the old Green Mill. Sign on property. Driving toward city turn to right; driving toward Venice turn to left on Wade Street.

***For Further Information; Phone, Call or Write***

**DEAN S. BEDILION, Auctioneer**

**420 Pacific Finance Bldg. MEtro. 1543**

## QUICK ANSWERS TO QUESTIONS

**Newcomers and tourists who are in doubt as to how to reach any hotel, school, resort, theater, church, hospital, etc., will always receive courteous, prompt directions by calling up The Times Information and Resort Bureau. Telephone: MEtpoltn 6700.**

***SPECULATORS—INVESTORS ATTENTION***

**Southwest Corner, Hoover St. and Francis Ave.**

**Wonderful Business Corner**

**135x100**

## AT AUCTION

**Tuesday, July 15th, 2 p.m.**

**Positively the Best Vacant Lot in This Vicinity.**

Situated in the heart of the city. Ripe for business. Just off two main thoroughfares. Excellent car service. A splendid section. Alive with activity.

**INVESTIGATE AT ONCE! A REAL BUY!**
**Excellent as a Permanent Investment!**
**Excellent as a Speculation!**

BY AUTO: Drive West on 9th St. to Hoover; North to property.
BY CAR: Take West 7th or West 8th St. car.

**This Typical English Bungalow**

**One of the most picturesque in SOUTH PASADENA**

**At Auction, Wed., July 16th, 10 A. M.**

**709 Orange Grove Ave.**

**Together with the exquisite furnishings (to be sold p. m.)**



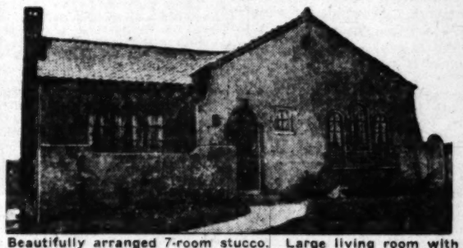
HIGHLY IMPROVED LOT 61x160. DOUBLE GARAGE.
See This At Once! A Real Home!
Open Sunday and Tuesday—1 to 5 P.M.

BY CAR: Take South Pasadena car to Orange Grove.
BY AUTO: Drive out Pasadena Ave. to Mission St.; East on Mission to Orange Grove; North to property.

***BUY IN SANTA MONICA***

**A Permanent, Established Seaside City**

**This Handsome Spanish Stucco**



**428=16th St.**

**AUCTION**

**Thursday, July 17th, 2 p.m.**

Beautifully arranged 7-room stucco. Large living room with regular fireplace, dining room, 3 spacious bedrooms, breakfast room, convenient kitchen with full tile drain. Tile Bath. Highly Improved Lot.—Double Garage.

**HIGH-CLASS SURROUNDINGS**

All new homes of the highest type.

**OWNER MUST SELL—A POSITIVE SACRIFICE**

**Be Sure to Inspect This Home—Open Daily.**

**Small Cash Payment**

**From Santa Monica go East on San Vicente Blvd. to 16th St. By Car: Take any Santa Monica car, transfer to San Vicente, off at 16th St.**

**The Complete Equip... Dining Room & K... of the**

**Angelus Hotel**

**Fourth and Spring Sts.**

**AT AUCTIO...**

**Thursday, July 17...**

**10 a.m.**

Including dining tables, chairs, ... tables, hat racks, 196 yds. ... TIONAL CASH REGISTER; ... STEAM COOKER; mixing ... ice box; extra large refrigerator; ... urn; 5 section bake oven; fixtures, ... es, etc., etc.

**Be on Hand Early—Dealers Invited.**

**A Dandy Buy For Small Investment**

**Four-Room House and Sleeping Porch**

**458 Alvey Place Pasadena**

## At Auction

**Friday, July 18th**

**11 a.m.**

**Near Schools and the Foothills.**

**Investigate!**

Drive to center of Pasadena; go North on Lincoln Blvd. two blocks north of end of Lincoln Car line to Alvey Place.
BY CAR: Take any car to Pasadena; transfer to Lincoln car line.

**One of the Best Buys in Alhambra**

**Beautiful 6-Room Home in High Class Section**

## AT AUCTION

**FRIDAY JULY 18th 2 p. m.**



**1508 South 4th St., Alhambra**

A charming little home—living room, dining room, 2 bedrooms, breakfast room, ... and bath. A REAL FIREPLACE. All latest built-in effects. Patio.

LOT ABOUT 110x165—DOUBLE GARAGE
IF LOOKING FOR A HOME—SEE THIS!

Close to stores, schools, churches. Excellent car and bus service.

BY AUTO: Drive out Valley Blvd. (Ocean-to-Ocean Highway), keep to right at Lincoln ... go East to Ramona Park; turn South on 4th St. Take Covina car to Garfield Station or ... Bus to 4th St., Alhambra.

**Only Ten Remaining Lots in Beautiful Marcheta Gardens**

**At Auction, Saturday and Sunday, July 19th and 20th, 2 p.m.**

**on Premises**

**On Los Feliz Blvd., East of Vermont**

**High, sightly beautiful homesites. Boulevard frontage, zoned for hotels, apartments, flats. All street work paid for. Building restrictions on all lots.**

**In the path of rapid development. Several handsome buildings just completed. Others in course of construction or permits applied for. Note new development on North Vermont.**

**Positively the Best Vacant in This Vicinity**

**Buy Now for Assured Profits**

**Ten Choice Lots**

**¼ Cash Will Handle**

Drive North on Vermont to Los Feliz; East to property. Take Griffith Park Bus to property.

**The Cream of the Tract**

FOR QUICK ACTION LIST YOUR PROPERTY WITH — FOR INFORMATION

## C. H. O'Connor & Son, Auctioneers

**309 Bank of Italy Bldg. (7th at Olive)**

**TRADE AUCTION SALE**

## RADIO

**By Order of the Los Angeles Wholesalers Board of Trade.**

**at 1725 N. Vermont Ave.**

**Thursday, July 17th at 10 a.m.**

ESTATES OF

**D. K. Radio Electric Shop & Radio Shop of Long Beach**

Consisting of 30 Assorted Radio Sets, Radiotron Tubes, Cunningham Tubes, Wet Batteries, Cabinets, Loud Speakers, Head Phones, Phonograph Units, Reflex Kits, Fada Nuet Kits, Branston Kits, Reflex Coils, Variometers, Transformers, Audioformers, Cond Plates, Rheostats, Jacks, Plugs, Dials, Sockets, Crystals, Valtameter Sterling, Insulators, Copper Wire, Panels, Batteries, Monodynes, Lamps, Amplifiers, Condensers, etc., etc.

Sale to take place Thursday, July 17th, 10 a.m., at 1725 North Vermont Avenue. By order of the Los Angeles Wholesalers' Board of Trade.

**J. J. SUGARMAN, Auctioneer**

Office, 230-32-34 S. Los Angeles St., Los Angeles, Cal. Phone BRoadway 3084.

**AUCTION**

**Wednesday, 10 A.M., 2305 So. Grand Ave.**

We have an exceptional fine sale of Furniture and Rugs of every description; Pianos, Phonographs, Day Beds, Dressers, Davenports, Rappets, anything you may want. Don't miss this sale.

GREAT WESTERN AUCTION
E. G. HILL, Auctioneer. ATlantic 1089

**AUCTION**

**All Day Tuesday**

Household Furniture and Furnishings of every description. Come early. Buy and Save

AT PUBLIC AUCTION.
PACIFIC AUCTION HOUSE
3018 So. Main. HUmbolt 5011.

**Times Want Ads**

**The shortest distance between buyer and seller**

**AUCTION**

**Tuesday, July 15th**

**3416 So. Main...**

Furniture and rugs of every kind of a home, ... sold by the piece, ... SOUTHWEST ...

**AUCTION**

Monday, July 14th, ... Equipment.

Wednesday, July 16th, ... 3215 S. ... 6 rooms.

Friday, July 18, at 9 ... Street. Don't miss ... A. L. ...

Sat., July 19, Library Table, 2 Oak Flat Top Desks, Typewriter Chairs, Arm Chairs, Rugs, Drapes, Swivel Chairs, Arm Chairs, Rugs, Drapes, ... Office is a very fine lot of Machinery and ... Office Equipment. The Sale will take place ... 1212 S. FLOWER STREET.

J. J. SUGARMAN, Auctioneer
230-32-34 S. Los Angeles St., Los Angeles, Cal.



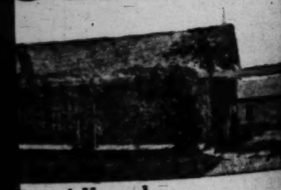
LOT 61x160. DOUBLE GARAGE.
t Once! A Real Home!
and Tuesday—1 to 5 P.M.

adena car to Orange Grove.
dena Ave. to Mission St.; East on Mission to
property.

The Complete Equipment
Dining Room & Kitchen
of the
Angelus Hotel
Fourth and Spring Sts.

AT AUCTION
Thursday, July 17th
10 a.m.
including dining tables, chairs, serving tables, hat racks, 196 yds. linoleum, NATIONAL CASH REGISTER; table lamps; STEAM COOKER; mixing machine; meat ice box; extra large refrigerator; copper urn; 5 section bake oven; flatware, dishes, etc., etc.
Be on Hand Early—Dealers Invited.

uys in Alhambra
n High Class Section
CTION



St., Alhambra
oom, 2 bedrooms, breakfast room, kitchen
uilt-in effects. Patio.
DOUBLE GARAGE
OME—SEE THIS!
Excellent car and bus service.
an Highway), keep to right at Lincoln Park
ake Covina car to Garfield Station or El Monte

heta Gardens
n and 20th, 2 p.m.
rmont
of rapid development. Several buildings just completed.
se of construction or permits
Note new development on
nt.
cinity
The Cream of the Tract
FOR INFORMATION CALL
uctioneers
TRinity 10

AUCTION
Tuesday, July 15th, 10 A.M.,
3416 So. Main, near 35th Ave.
Furniture and rugs of every description from any kind of a home, consigned and sold by the piece. Public auction sale. SOUTHWEST AUCTION CO., S. BARAS, Auctioneer.

AUCTION
Monday, July 14th, at 2 p.m.
Furnishings of 4 rooms.
Wednesday, July 16, at 2 p.m.
Complete home of 6 rooms.
Friday, July 18, at 2 p.m.
Don't miss this sale.
MOXLEY, Auctioneer.

Times Want Ads
The shortest distance between certain buyer and seller.



# ALIEN-BORN TO WORK LAND

## Serbs, Czechs and Others of Eastern Cities Will be Colonized on California's Farms

As a forerunner of a new and very desirable source of colonization for California farm lands, arrangements have been made during the last few weeks for locating thousands of Serba, Czecha and other industrious farmers of foreign extraction.

The plans were formulated in the office of C. L. Seagraves, general colonization agent of the Santa Fe of Chicago, with the assistance of L. A. Naves of Fresno and J. J. Plaindech, owner and publisher of several newspapers and magazines and known as the Northern Star of America.

In order to acquire first-hand information and gain the best perspective the Chicago publisher visited this State and for two months has been going very carefully into every phase of the situation and opportunities. The plan, through its colonization feature, has played every farmer in the bands of Palandech. It is said he has a large number of photographs and data which he used in a series of articles that will appear in all his publications telling of the possibilities and returns on a small farm in this State.

Plaindech, himself a Serb, landed in New York in 1888 with but four dollars in his pocket. He then came to California and engaged in the restaurant business at Woodland in Yolo county. He subsequently entered high school at Fresno where he studied hard. Finally returning to Chicago he began to acquire newspapers and today operates a large publishing house, printing books and periodicals. Through such a wide acquaintanceship and medium of publicity, he reaches an immense population, among which are many thousands of good American citizens, familiar with farming, and possessing sufficient capital, saved from industrial wages in the factory centers of the East, to set themselves going on California farms.

Upon his return to Chicago the middle of this month the machinery will be set in motion for settling a large number of these people in this State during the coming fall and winter months.

### NEIGHBORS HELP WIDOW

[EXCLUSIVE DISPATCH]

ST. JAMES (Minn.) July 12.—Coming with their teams and corn cultivators, thirty neighbor farmers gathered at the home of Mrs. W. G. Monroe, whose husband died a week ago, and spent the day cultivating her 150 acres of corn near this city.

## Officials of Association to Attend Convention



Graham C. Wells, President. Robert L. Jones, Treasurer. George E. Lackey, Vice-President.

# INSURANCE CLANS ON WAY

## Life Underwriters' Officers to Attend Los Angeles Meeting; Unique Program Planned

Information that virtually every officer of the National Association of Life Underwriters will visit Los Angeles on the 22nd inst. to attend the thirty-fifth convention of their organization, was received yesterday by President George W. Ayars of the local association.

Prominent among the expected executives are Graham C. Wells, president, of New York City, who is making a fight to recover from an operation for appendicitis; George E. Lackey, first vice-president, of Oklahoma City, and Robert L. Jones, treasurer, of New York.

It was said that if Mr. Wells is unable to regain his strength in time to put in an appearance at the four-day convention, he will be represented by Edward A. Woods, program chairman, of Pittsburg.

Mr. Woods has been in constant telegraphic touch with the local association, mapping out the program and putting the final approval on details arranged by Los Angeles underwriters, according to Mr. Ayars. It was indicated that the program, which will be released within a few days, will go a step farther than its predecessors of other years in points of novelty, educational value and constructiveness.

### ANGELENOS ON PROGRAM

Angelenos will figure prominently in presentation of this program, according to Mr. Ayars. Two of them, Will G. Farrell and John Henry Russell,—respectively, have been appointed to conduct the first and third day's sessions. They have appointed several Los Angeles men as speakers, but have drawn upon the personnel of underwriters' associations throughout the United States in making up each day's schedule.

An enthusiastic reception was given John Newton Russell, general chairman of local convention arrangements, when he returned yesterday from Honolulu aboard the City of Los Angeles. He brought the report that a delegation approximating 100 insurance writers will join with the 3000 other life risk men and women expected to assemble here.

Arrangements were completed yesterday for conducting visitors and delegates on two extensive automobile tours to show them the attractive features, scenic and architectural, surrounding Los Angeles. These rides, it was said, are so designed that they will include the motion-picture studio sections of the city each day.

### WILL VISIT STUDIO

The Thomas H. Ince studio at Culver City will be the only studio, according to Ayars, which the delegates will visit as a body. This trip will take place on the 23rd inst., after which the insurance men will participate in a swim at Venice and return to Los Angeles by way of Sawtelle, Beverly Hills and Hollywood.

On the following day, the ride will be designed to cover the foothills section back of Hollywood, Glendale, Devils Gate dam, the Mount Wilson tollhouse, Oak Knoll, Busch gardens and Mission Road.

To provide for adequate transportation facilities, a fleet of automobiles now is being secured from members of the Life Underwriters' Association of Los Angeles, by Roy Ray Roberts, reception chairman, and Ward H. Porter, in charge of transportation. Each will be piloted by its owner, who has been instructed to point out interesting sights along the route.

### RESIDENTS HOLD BACK

Other members of the Los Angeles association have voted to refrain from accompanying their friends from other cities on the trips. This decision was arrived at when it was ascertained that greater numbers of visitors than originally were expected doubtless will attend the convention, and that an increased number of automobiles would be required unless this rule were adopted.

While the insurance men and women are in business sessions in the Biltmore Theater, wives of the male underwriters will be entertained by plans, now being perfected by Mrs. John Newton Russell. She is being assisted by Miss Nellie Parr, Miss Ina F. Annette, Mrs. Anna Pearl Kimber, Mrs. Cora B. Fithian, Miss Sue B. Black and Mrs. M. P. Bradley.

Special reception committees have been named to work in shifts at the several railway stations. Chairman Roberts has named A. C. Duckett to take charge at the Union Pacific; Caine Farrell at Pacific Electric; H. E. Carless, at Southern Pacific, and Robert A. Brown at Santa Fe.

# Telephone Area of Santa Ana Is Extended East

Relocation of the Pacific Telephone and Telegraph Company's exchange areas at Santa Ana and Tustin was ordered by the State Railroad Commission yesterday. The new arrangement will transfer twenty subscribers to the Santa Ana office who have been served by the Tustin exchange.

The order of the Commission was made after a number of complaints directed against the company had been received from the subscribers. At a public hearing recently the matter was submitted to the Commission following unsuccessful attempts on the part of Commission engineers to arrive at a settlement of the problem informally.

According to the Commission's order the dividing line between the two exchange areas will be moved approximately three-quarters of a mile to the east so that the territory between the present and proposed boundaries will be added to the Santa Ana exchange area.

Schools and Colleges

ENROLLMENT DOUBLED!

The Summer Session of the San Diego Army and Navy Academy is just beginning, with an enrollment double—lacking three—what it was last year, and the indications are that the percentage of increase in the coming Fall term will be as great. Never have so many enrollments come in so early in the season!

SOME REASONS:

1. The Academy enjoys the highest scholastic ratings given by the University of California. It is fully accredited by U. S. Bureau of Education, and was the first private school in California to become accredited by West Point.

2. The Government gives it the "Class M" rating—an essentially military school—and under the National Defence Act, it has just issued to the Academy new rifles and equipment sufficient for 150 more cadets, supplementing equipment formerly issued.

3. Discriminating parents are finding out that the Academy's work is thorough; that it is a school free from snobbishness, an ideal school for red-blooded American boys, where influences for true manliness and real character are imparted.

Summer Session, $150. Regular Session, $800. For Information, Address

Col. Thomas A. Davis, Pres., Pacific Beach, Calif., Box T.



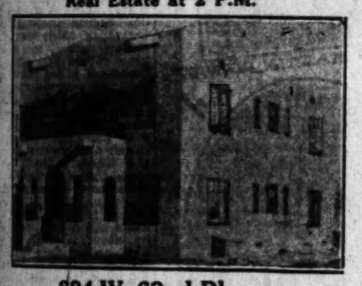
THE MOST FROM YOUR VACATION!

If you want a good position at a salary that satisfies, be certified for business. Make your education salable by adding to it business training. Begin now. Use your vacation to get ahead. Pay day for you will be three months sooner. All business courses, Day and Evening Classes.

Positions Guaranteed. New Term July 7th

COMMERCIAL EXPERTS' TRAINING INSTITUTE
909 So. Hill St. MEtropolitan 0251

Auction Sales
CONDUCTED BY HAMMOND & PEARCE
THIS BEAUTIFUL DUPLEX BUILDING
and 10 rooms of exquisite furnishings by the piece
At Auction, Monday, July 14th
Furniture to be sold at 10 A.M.
Real Estate at 2 P.M.



824 W. 62nd Place
Set forms unit most attractively arranged and beautifully and tastefully furnished, complete in every detail.
To be sold at the sale. This must be sold.
DIRECTIONS: University car to 62nd Place. Between Vermont and Hoover.

Buy At Auction
"The Keynote of Independence"
This Exceptional Industrial Lot
Tuesday, July 15th, 2 p.m.
Located on northwest corner of Industrial Way and Hollenbard Ave.
In the heart of financial activity.
The accumulated progress is bound to continue the steady increase in property values.
Ideal location for manufacturing plants. Closely adjacent to the Union Pacific and Santa Fe main lines, just 200 feet off Long Blvd.
Your chance to buy, our privilege to sell.
DIRECTIONS: Drive out East 9th to Downey Blvd. south to Industrial Ave., 1 block south to property.

At Auction
One of Glendale's most desirable Business Lots.
On Western Blvd. between El Retiro and Del Valle Ave., one block South of Canada Blvd.
Wednesday 10 A. M. July 16th
Ventura Blvd. Business Frontage
At Auction
Wednesday, 2 p.m., July 16th
Located adjacent to Hollywood Country Club and 2 lots from the Dixie Inn Cafe.
At Auction
Large Corner—Business Lot
In Wilshire Fairfax Tract.
Thursday 2 P. M. July 17th
Fronting on San Vicente, corner Colgate
On the Santa Monica Ave. with Pacific Electric railway fronting property, which makes this a most desirable business frontage and a sure snap for the conservative buyer. Liberal Terms.
DIRECTIONS: Santa Monica Blvd. Red Car to La Cienega Blvd. and San Vicente.
Hammond & Pearce
CHAS. HAMMOND, Auctioneer
Western at Wilshire. Phone 568-385.

AUCTION
Machinery, Motors and Office Equipment
Wed., July 16th at 10 A. M.
At Rear Room—1614 S. Flower St.
Assets of the Triumph Heater Corp., Bankrupt
1 Drill Presses, complete; 2 Drill Presses, Kemp-Smith Universal Drill Press, Quick Change Gear Type; Bench Lathes, High Speed Drill Press, Quick Change Gear Type; Bench Grinder, Volt Meter and Ammeter with Resisting Coil; Hand Trucks, Blow Torch, Pipe Bender, Hydraulic Pipe Bender, Assorted Stock and Dies, Pipe Vises, Bench Vises, 12in Swing Tool Post Electric Grinder, Resistance Wire, Sheet Metal Shears, Electric Supplies, Chain Block, 7½-H.P. and 1 H.P. Motors; Paneling, Benches, Supplies, Equipment.
Office Equipment
Flat Top Desks, Mahogany Typewriter Table, 2 Oak Flat Top Desks, Mahogany Typewriter Table, Oak Filing Cabinet, Swivel Chairs, Arm Chairs, Baskets, 5 Rugs, Rug Runner, Linoleum.
The Sale will take place at the Bankrupt's Shop, 1614 S. FLOWER STREET.
The sale will consist of the entire lot of Machinery and comprises the assets of the Triumph Heater Corp., Bankrupt.
J. J. SUGARMAN, Auctioneer
Los Angeles St., Los Angeles, Cal. Phone BRoadway 3084.

AUCTIONS
W. DWIGHT HAMMOND
THE ONLY ORIGINAL AUCTIONEER HAMMOND
2 P.M.—Tuesday—July 15



Thoroughly Mod. 6-Room Bungalow with Maid's Room
2118 S. Highland Ave.
An especially desirable property just off Washington Boulevard in a splendid residential district. It has many features attractive to the homeseeker as well as the investor. Separate outside entrance to maid's room makes it suitable for rental purposes. A safe buy for home or investment. Owner must sell at once and will consider any sacrifice necessary to turn the property quickly.
Open for Inspection Sunday and Monday
Take Washington car to Rimpau, 2 blocks west, 1 block south.

Thursday All Day and Evening
Big Furniture Auction
5400 Santa Monica Blvd.
Santa Monica Blvd. car to Serrano.
Five Large Lots of Storage Goods Moved from the Hollywood Fireproof Storage and Elsewhere for the Convenience of Sale.
Mrs. Mayer has had the entire furnishings of her beautiful home stored with the Hollywood Fireproof Storage Co. for some time and now finds it necessary to leave the city for an indefinite period and has authorized me to have this furniture sold for her as quickly as possible. This lot contains
Overstuffed Parlor Set. Ivory and Mahogany Bedroom Furniture, White Enamel Garland Gas Range.
Gold and Mauve Reed Sunroom Set French Cretonne Upholstered, Fine Dining Set, Oriental and Domestic Rugs.
Many other lots of high grade household goods are being moved to the above address for the convenience of sale and the dealer or home furnisher will find an abundance of desirable goods to meet the needs of all. Don't fail to attend this sale if you want furniture at your own price.
W. DWIGHT HAMMOND, Auctioneer
Office, 700 N. Western Ave. HOlly. 5715

Information About Schools
The Times' School and College Bureau will help you secure complete information about any kind of School or Education Training. Carefully compiled data are on file, from which source suggestions may be made which will be helpful to you. THE SERVICE IS FREE. Address, write or call the TIMES' Information Bureau, First street and Broadway—telephone MEtropolitan 0700—or leave your name and address with the TIMES' Branch Office Information Bureau, 621 South Spring Street and the desired school data will be mailed to you.



French-American School of Costume and Designing
2012 WEST 7th STREET
We teach Drafting, Cutting, French Draping, Millinery, Fashion Illustrating. Taught by experienced teachers and designers. Before enrolling in any other school come and see us. Special offer for the Summer months.



Train for Business/ Positions Waiting!
High salaries and rapid advancement for those who prepare the Woodbury way. Exclusive methods increase efficiency and shorten time. All courses. Expert teachers. New quarters, delightful and cool for summer study. Special intensive summer courses. Begin any time. Positions secured. Satisfaction or money back. Wonderfully fine spirit; you'll like it here. Free catalog tells why Woodbury is the college for YOU. Be sure to get a copy. MEtro. 0133.
Woodbury BUSINESS COLLEGE
FOREMOST FOR FORTY YEARS
UNION BANK BLDG., EIGHTH and HILL STS.

For Five Years Consecutively the
CALIFORNIA COMMERCIAL COLLEGE
(Three C's and Brownsberger) 625 S. Hope St., Los Angeles,
has demonstrated its superiority by winning in the STATE SCHOOL AND COLLEGE CONTESTS the GRAND, 1st, 2d, 3d and 4th PRIZES, and the 1923 ACCURACY CONTEST PRIZE.
We guarantee the best training and a good business position.
SUMMER TERM NOW OPENING
Phone or call for the Victory Year Book of Information.
We move into our NEW HOME—6th and Rampart—on or before September 1—the opening of our Fall Term.

EFFICIENCY BUSINESS COLLEGE
747 South Hill St.
Near 8th St. (Above Herbert's) Phone TUcker 2580
All Courses—Enter Any Time
WE GUARANTEE THE SHORTEST POSSIBLE COURSES IN THE SHORTEST POSSIBLE TIME. Outside class rooms; good light, good ventilation, cool, comfortable quarters, central location. Positions for graduates; part-time positions for students if desired. Call on us; see our school and talk to our principal; no obligation on your part.

HOLMAN Business College
829½ S. Hill
Accounting, Secretarial Gregg & Pitman Courses. Free Catalog. BRoadway 2690.

DENTAL LABORATORY WORK
A Fascinating and Profitable Profession for Men and Women. Accurately Taught by Actual Practice. Individually Taught. Any 3 to 10 Hours Per Day. Now in New Location. (Est. since 1910.) Suite 615-16 Jewelers' Bldg., 747 S. Hill St. School of Mechanical Dentistry

LEARN ELECTRICITY
Electrical experts are in big demand at high pay. A complete course at National will thoroughly qualify you in all branches of the electrical business. Most thorough course in America. SPECIAL LOW TUITION RATES NOW IN EFFECT. Call or write for information.
NATIONAL AUTOMOTIVE SCHOOL
4002 S. Figueroa Street.

MACKAY BUSINESS COLLEGE
Call, write or 'phone for catalog. No solicitors to annoy you.
MAin 4996; TUcker 3193. 18th Year. 9th and Main Sts.

SAWYER A School of Commerce
Individual instruction as given by a University and Business trained faculty prepares you to fill one of the good positions we furnish. All courses—New quarters—Enrollments now open—Day and Night School 805 South Flower St. TUcker 3260.

YALE BOARDING AND DAY SCHOOL
SUMMER SCHOOL, JUNE 23rd.
Young Men and Boys—Semi-Military Grammar and High School Grades. Fine Gymnasium. Athletic Director. Rates Reasonable. Illust. Catalogue. 205-209 N. Union Ave. Tel. DRexel 2435.

SUMMER SCHOOL
ALAMITOS HEIGHTS, LONG BEACH. The only Academy by the Sea. Full particulars on application to Prof. Blackwell, 3608 E. Ocean Ave.

Wolfe School
COSTUME DESIGNING, 948 W. Seventh St.
Highest standards in designing profession. Emphasizes all essentials of design and production of the better garments. Fully equipped. Professional DESIGNING and CUTTING, FRENCH DRAPING, MILLINERY, FASHION SKETCHING and CREATION OF FASHIONS. Enroll now. Day or Eve. Est. 1920.

LAGUNA BEACH BOARDING SCHOOL
Boys and girls 5 to 12 years—Wholesome home life—ideal climate—Open all year—Special summer school tutoring—Accredited college preparatory and intermediate subjects—Irregular pupils provided for—Home life and school while parents travel.
P.O. Laguna Beach—Telephone 33-2.

Military

PASADENA MILITARY ACADEMY. College Preparatory and High School. Fully Accredited. Also grades five to eight inclusive. Thorough scholarship. Character Training. Every Modern Convenience. No day pupils. Summer camp and School in High Sierra Nevada Mountains. Catalogue and camp folder. Address Supt., R. D. 2, Box 12-T, Pasadena, Cal. Or 'Phone GArfield 3894.

PAGE MILITARY ACADEMY
A Big School for Little Boys. The largest school of its class in America. Pupils admitted at any time. In session throughout the year. Send for catalog. R. F. D. No. 7, Box 950. Phone 766956. ROBERT A. GIBBS, Headmaster.
Not best because largest, but largest because best.

San Diego Army AND Navy Academy
"Division A" school under the University of California using and in the "M" classification of the War Department, one of only two schools in Southern California so distinguished, is one of only two military schools in Southern California which have earned full accrediting at West Point. Address Capt. Thos. A. Davis, Pres., Pacific Beach, Cal.

Harvard School
AN ACCREDITED SCHOOL FOR BOYS. 25th year commences Sept. 16th. R.O.T.C. unit. Pupils received in any grade from the sixth through high school. Rt. Rev. Joseph H. Johnson, D.D., Bishop of the Episcopal Diocese of Los Angeles, President. For catalog, address the Rev. B. B. Gooden, D.D., Headmaster, 1661 S. Western Ave., Los Angeles, Cal.

Pacific Military Academy
CULVER CITY, CAL. Phone 761294 (L. A.)
Enrollment limited. References required.

HOLLYWOOD MILITARY ACADEMY
1519 N. Western Avenue.
Exclusive School for Resident and Day Students. Fully equipped. In session all the year. Fall Term now open. Phone HEmpstead 2363.

CALIFORNIA Military Academy
SUMMER SESSION
June 15—Sept. 15—Boys 6 to 15 yrs. Classes—8 to 12. Mil. Drill—6:30. Supervised afternoon and evening. Bat. at Beach. Day pupils may remain all day and Saturday. 4061 W. 16th St. Phone 74072.

URBAN
SUMMER CAMP—YOSEMITE
30th YEAR
Begins June 15. Membership limited. Make reservations now. Horseback riding, swimming, fishing, all sports. Regular school in session all year. For terms, etc., see Secretary, 637 Wilton. HEmpstead 7602.

ONEONTA MILITARY ACADEMY
SUMMER CAMP AND SESSION
JUNE 12 TO SEPT. 12
For particulars and rates write or phone Major H. C. Smith, Pres. and Owner, 1870 Fremont Ave., So. Pasadena, ELiot 2630. A Big and Profitable Time for Boys.

GIRLS—Boarding and Day Schools

MISS THOMAS' SCHOOL (ST. CATHERINE'S SCHOOL)
325 West Adams Street
Boarding and Day School for girls. First eight grades. Prepares for Marlborough and Girls' Collegiate Schools. Three-acre playground with gymnasium teacher in charge until 5 o'clock. Out-of-door study. MISS THOMAS, Principal. Telephone ATlantic 3200.

Marlborough School for Girls
5029 West Third Street
A Private High School Accredited to Eastern and Western Colleges. Term Begins Sept. 30. MRS. LUTHER DRAKE, President; ADA S. BLAKE, Principal.

Girls' Collegiate School
Thirty-third year begins September 23th. Fully accredited, East and West. Offers General, College-Preparatory, Special Courses. Two years of Post-Graduate work, vocational and cultural. Unusual advantages in Art, Music, Expression. Beautiful Spanish buildings—Out-door life a reality. Miss Parsons and Miss Denson, Principals. Adams and Hoover Streets 'Phone BEacon 4587.

HOLLYWOOD SCHOOL FOR GIRLS
Residence and Day School. Only accredited private school in Hollywood. 1749 LA BREA. Grades and High School. Telephone GRanite 4081.

Kenwood Hall School For Girls
Resident and Day Students. Summer School in the Garden, for all grades and High School. Pupils received at any time. Directors: Ruby Mildred King, Grace Baylor Babbitt, 675 S. Vermont Avenue, Los Angeles. Telephone DRexel 0981.

Cumnock School
5353 West Third St.
Phones—GRanite 3253, GRanite 3253
SCHOOL OF EXPRESSION—of college standing—University credit.
ACADEMY—An accredited High School, special emphasis on Oral Expression.
JUNIOR SCHOOL—from first through eighth grades including French, Expression and Dancing.

HYLWARD SCHOOL
Boarding and Day School for Girls and Small Boys. Elementary, High School and Secretarial Courses. Prices Reasonable.
5248 MERIDIAN STREET. Telephone GArfield 6066.

Special Summer Course
ELLIOTT SCHOOL FOR GIRLS—Annual Summer Session July 7th to August 16th. Residence and Day School—First to Ninth Grades inclusive. Ideal Home Life—Character Building—Outdoor Exercises. Open the entire year. Students accepted at any time. Martha Collins Weaver, M.A., Principal, Gramercy Place and Pico Blvd. Telephone 725-56.

The Westlake School for Girls
333 South Westmoreland Avenue, Los Angeles, Cal. Residence and Day School. College Preparatory and College Courses. Accredited to colleges East and West. Beautiful location. Grounds comprise eight acres. Four tennis courts and open-air swimming pool. Unusual advantages in Music, Art, Expression and Home Economics. JESSICA SMITH VANCE, FREDERICA DE LAGUNA, Principals.

ORTON
Boarding and Day Schools, Accredited
Los Angeles, 3300 Wilshire Blvd. DUnkirk 4057 Opens Sept. 30.
Pasadena, 154 S. Euclid Ave. Fair Oaks 696 Opens Sept. 25.

Boys and Girls

A SUMMER SCHOOL
For children requiring special teaching to adapt them to school life. Modern psychological methods. Advisors, Dr. Lewis M. Terman, Department of Education, Stanford University; Dr. Grace M. Fernald; Dr. Kate Gordon, Department of Psychology, University of California, Southern Branch. Address Secretary, 127 South El Molino Avenue, Pasadena.

MISS FULMER'S SCHOOL
Telephone 71104
1550 WEST ADAMS ST.
SUMMER HOME FOR CHILDREN
Resident and Day School, From Kindergarten Through Eighth Grade. French Daily—Native Teacher. Music Emphasized in all Grades. Handwork for Each Pupil. Domestic Science 7th and 8th Grades. FALL SEMESTER OPENS SEPT. 24th. Kindergarten Training School Opens Sept. 12th.

CASA SANO SCHOOL
For Physically and Mentally Retarded Children
An exclusive boarding school devoted to the individual care and training of unprogressive children. Phone Santa Monica 62988. Address Casa Sano School, Palms, Cal. (12 miles from Los Angeles toward the Sea.)

The Williams School for Handicapped Children
Specializes in the education of children handicapped physically or mentally from illness or injury. Mrs. Edward Huntington Williams, Director, 449 N. Madison Ave., Pasadena. Telephone Fair Oaks 3243. Interview by appointment.

THE ADAMS SCHOOL
For children whose progress has been retarded. Residence and Day School for boys and girls; intensive individual instruction; mental and physical training. Open throughout year. Mrs. Adams, Director, 2695 Orchard. BEacon 5811.

# KHJ HOLLYWOOD

## CHAUTAUQUA OF COAST GROWING

*Pacific Palisades Project to Rival One in New York*

*Prominent Educators Signed for Summer School*

*Courses Range from Music to Care of Infants*

The following opens new vistas of thought in connection with the program which was broadcast recently from KHJ by the Pacific Palisades Company.

This year on the shores of Lake Chautauqua, New York, there is being celebrated the fiftieth anniversary of the founding of one of the most significant educational movements in history. Conceived at first as a movement for the better training of Sunday-school workers, it has developed into an institution which is unrivaled in the field of adult education. Many thousands of students take advantage of the summer school courses, the value of which is recognized by the leading educational institutions of the East. Through its reading courses it has quickened the intellectual life of other thousands unable to visit the shores of the lake and enjoy the advantages of the schools in the grove.

The influence of this movement for adult education has spread overseas, and this year Albert Mansbridge, president of the World Adult Education Movement, comes from London to the United States to assist in the Chautauqua anniversary. Mr. Mansbridge, catching his inspiration from Chautauqua, has conducted an adult educational movement in Great Britain which, by many, is thought to be responsible for the rise of the Labor party to power. Most certainly, by the reading courses and the platform activities connected therewith, this movement has greatly quickened the intellectual life of the laboring class of Great Britain.

California now is developing an institution which promises to rival in influence and attractiveness the mother institution of the East. The Pacific Palisades Association, having acquired about 2000 acres of beautiful beach, mesa and foothill land adjoining the city of Santa Monica on the west, is developing a system of summer schools which offer courses ranging from the kindergarten to history and politics, with some of the leading college professors of the East and West on the staff.

A summer high school is maintained in which the nonlaboratory subjects of the high school curriculum are offerind. A school of music, on the faculty of which appear John Smallman, Miss Florence Middaugh, Miss Leona Neblett and Mrs. Nancy Kendall-Robinson, provides for the needs of those musically inclined.

Mrs. Beulah Wright Comstock, formerly at the head of the school of expression of the University of Southern California, conducts a school of expression. Associated with her is Mrs. Ethel Elliott Swan, who offers not only a course of study but serves also as director of pageantry, in charge of the annual Peace Pageant, which is one of the features of the assembly.

Courses for home makers, in which problems of dress, house planning and decorating, health, and child psychology are discussed by experts, will prove attractive to parents.

### COAST SPECIALIST

A Symposium course is given by six of the leading specialists in political science on the Pacific Coast, and will cover the field of current world history and politics.

Alongside the summer schools, an assembly program is maintained on the staff of which appear some of the most notable speakers, musicians, and entertainers in the United States. Prominent among the lecturers are Dr. Edward T. Devine, sociologist of New York City; United States Commissioner of Education John J. Tigert; Prof. Irving Fisher of Yale University; Vachel Lindsay, poet; Bishop Herbert Welch of Seoul, Korea, and Dr. F. W. Norwood of the London City Temple.

Lawrence Tibbett, Miss Marcella Craft, Princess Tsianina, Charles Wakefield Cadman and Miss Olga Steeb, are among the musicians who will appear during the season of 1924.

## "SEA HAWK" QUARTET SINGS

*Four Boys Attired as Swash-Buckling Pirates Give KHJ Listeners Melodies of Deep*

BY CLAIRE FORBES CRANE

I wish all the little boys in the world had been in the studio last evening. The picture which KHJ presented would have filled the soul of Robert Louis Stevenson with keenest joy. Grouped around the microphone were four swashbuckling pirates: attired in every hue of the rainbow—daggers in their belts and hoops of gold in their ears—and fierce enough of countenance to satisfy the most exacting romancer.

And I am sorry to disillusion you as to the true character of this quartet, but they were really peaceable, law-abiding citizens of the community. The personnel was Robert Blackwell, first tenor; John Cook, second tenor; Leslie Brigham, baritone, and Jack Bergman, bass. They constitute the "Sea Hawk" Quartet, and sang last evening through the courtesy of the Criterion Theater.

These splendid voices have created a sensation in their pirate roles in the prologue "In an Ale House" being shown with the magnificent production of the picture "The Sea Hawk" now playing at the Criterion.

Last night the pulses of everyone quickened as the quartet sang "Fifteen Men on a Dead Man's Chest" from the old opera "Derelict," and an ancient sea chantey, "Eight Bells." I am sure that many of The Times radio family dreamed that they had found the pirates' hidden gold.

Through the courtesy of the Bluebird Cafeteria, the Filipino String Orchestra again appeared at KHJ and delighted their unseen audience with a varied program ranging from a fox-trot to an overture.

Mr. Esguerra gave the classically inclined portion of listeners-in a surprise in his splendid reading of Dohnanyi's "Rhapsody in C Major." He possesses a facile technique and his Latin temperament infused genuine warmth into the rather austere modern idiom.

To balance this riot of music Frederick M. Pitt, author of the poem entitled "Life," read his creation to an attentive audience who received it with the same acclaim accorded it in Chicago, Pittsburg, Cleveland and other cities from which it has been broadcast.

The noon program gave the youthful visitors to The Times Roof a chance to one-step to the seductive strains of the Long Beach Californians. This organization improves with every appearance. They shared honors with Beulah Wilson, soprano, accompanied by Anne Sweeney. Miss Wilson sang a charming group of art songs with great ease of diction and personal charm.

For many a week the Children's Hour of Saturday night has been synonomous with the appearance of Helene Pirie, screen juvenile. Dainty Helene gave four readings in her usual polished style. They were entitled "Seed," "Dreams for Sale," "Music Mad," and "Season Sketches."

Hector Dyer, 14-year-old pianist, pupil of Mrs. Walter M. Reckord showed great ability and much proficiency in technique for one so young.

Eileen June Walsh, 7 years of age, pupil of the Egan School, sang in a manner that must have pleased the canaries, for they trilled joyously at the conclusion of her numbers.

The program closed with a bedtime story by Prof. Walter Sylvester Hertzog who, during "Uncle John's" absence, has more than ever endeared himself to the lads and lassies of Radioland.

### FOREST CAMPER FINED

C. S. Custer, 1569 East Fifty-first street, was fined $50 by Justice of the Peace White at San Dimas yesterday on a charge of leaving a camp fire unattended in the Angeles National Forest, according to a report received by Forest Supervisor Charlton. The report showed Custer pleaded guilty.

## *Martin Music Company to Present Program*



ORPHEUS FOUR



RUTH PITTS, SOPRANO



JULIE KELLAR TRIO



JOHN MARTIN, PIANIST



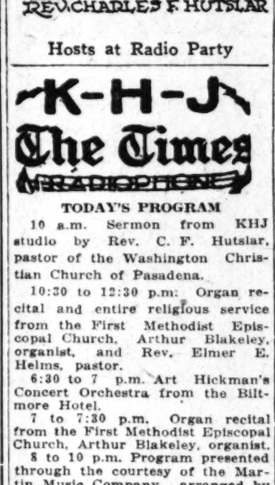
J. HOWARD JOHNSON, TENOR



LOUISE BURTON, PIANIST



BEULAH WILSON, SOPRANO



REV. CHARLES F. HUTSLAR

Hosts at Radio Party

## K-H-J The Times RADIOPHONE

TODAY'S PROGRAM

10 a.m. Sermon from KHJ studio by Rev. C. F. Hutslar, pastor of the Washington Christian Church of Pasadena.

10:30 to 12:30 p.m. Organ recital and entire religious service from the First Methodist Episcopal Church, Arthur Blakeley, organist, and Rev. Elmer E. Helms, pastor.

6:30 to 7 p.m. Art Hickman's Concert Orchestra from the Biltmore Hotel.

7 to 7:30 p.m. Organ recital from the First Methodist Episcopal Church, Arthur Blakeley, organist.

8 to 10 p.m. Program presented through the courtesy of the Martin Music Company, arranged by J. Howard Johnson, tenor. The Orpheus Four, Sam Glasse, manager and first tenor; Paul Adams, second tenor; Verner A. Campbell, baritone, and Houston Dudley, bass. Ruth Pitts, soprano, accompanied by John Martin. The Julie Kellar Trio, Julie Kellar, harp; Bessie Fuhrer Genter, violin, and Lucy Fuhrer Genter, 'cello. Guest announcer, the Sandman.

### LOCAL SCHEDULE

| | |
|---|---|
| TIMES | 10:00 to 12:30 p.m. |
| Earle C. Anthony | 10:00 to 10:45 p.m. |
| Angelus Temple | 10:30 to 12:30 p.m. |
| Bible Institute | 10:45 to 12:30 p.m. |
| Angelus Temple | 2:30 to 4:30 p.m. |
| Earle C. Agtony | 4:00 to 5:00 p.m. |
| Bible Institute | 6:00 to 6:45 p.m. |
| TIMES | 6:30 to 7:30 p.m. |
| Earle C. Anthony | 6:45 to 8:00 p.m. |
| Angelus Temple | 7:00 to 9:30 p.m. |
| Bible Institute | 8:00p.m. |
| Earle C. Anthony | 8:00 to 9:00 p.m. |
| TIMES | 8:00 to 10:00 p.m. |
| Examiner | 9:00 to 10:00 p.m. |
| Earle C. Anthony | 10:00 to 11:00 p.m. |

## MUSIC SOCIETY GROWS

**Whitney Boys' Chorus Latest to Join Los Angeles Federation**

The junior personnel of the Los Angeles Music Federation was increased yesterday by the membership of the Whitney Boys' Chorus. It was announced by Miss Antonette Sabel, executive secretary. The federation will aid the promoters of the boy choral group with the object of obtaining at least 500 members among lads of the Southland.

It also was announced that Dr. E. M. Hiner's special picked Los Angeles band would present an entire symphonic program at Sycamore Grove this afternoon at 2:30 o'clock. Harley Pitts, Mme. Anna Hiner and M. Barilotti being the soloists.

Le Monte Parker's band will play as usual at Lincoln Park at 2 p.m. and the One Hundred and Sixtieth Regiment Band will play at the same time at Exposition Park.

## *SEA SURVEY TO BE AIDED WITH RADIO*

*Air Apparatus Will Help Scientists Keep in Touch With Land, Study Static*

Governmental, scientific and military bureaus now are in conference in Washington laying out an extensive program for an oceanographic survey of the waters of the earth. Interest is centered in an effort to prevent marine disasters, make for better transportation and communication over the seven seas.

Although neither the route nor the ship and its personnel has been decided upon, one thing is already determined and that is the vessel will be equipped with the latest and most efficient radio and sound apparatus designed. The reasons for this are two-fold, primarily, it will enable the scientists to keep in constant touch with stations ashore, ascertain their exact locations by radio compass, and bring them standard time signals essential to hydrographic work; and secondly, it will make exhaustive study of atmospheric disturbances possible, with regard to communication interference. Static will be traced to its lair if possible—and its sources located.

Through the combined efforts of Army, Naval and other governmental bureaus interested in radio, detailed plans for tests in radio reception and transmission will be undertaken wherever the vessel goes on its cruises, which may extend over a period of several years. Into whatever area the ship goes on first assignment for a thorough study of currents, depths, weather, water life, and other scientific phases, radio will be utilized both practically for communication and scientifically for investigation. All unusual phenomena encountered as interference will be charted in an effort to learn where static comes from and how it can be avoided in long-distance communications. Dead spots will be investigated in a hope that these localities may in some way be avoided, or circumnavigated in the establishment of better transoceanic radio circuits.

## NEW TUBE URGED IN GOVERNMENT RADIO

The Interdepartment Radio Advisory Committee has adopted a report submitted by its subcommittee on technical problems, recommending specifications for a receiving tube for use by government departments and establishments. The tube adopted is electrically very similar to the present WD-11 tube and the base is of a size which will fit UV-199 sockets made by a number of manufacturers. The new government tube makes a radical change in the method of obtaining contact between the tube base and socket. A knife-blade type of contact is employed. A horizontal projection is formed at the end of each of the four base terminals, the socket for use with this tube having four pair of spring clips with which these knife-blade projections engage. The diameter of the base is one-inch and the overall height of the tube is not more than 3½ inches. The filament requires 0.25 ampere with a nominal voltage of 1.0. It will generally be used with 60 volts on the plate and a negative grid voltage of 3 volts.

## RADIO HEL... STEAMER ... PIERCE ...

*Air, Sound Wave... Find Bearing from ... Rough Weather*

[EXCLUSIVE DISPATCH]

WASHINGTON, July ... Lighthouse Service of the ... ment of Commerce is ... ing with a method of ... distances at sea by ... multaneous radio and ... which may develop into a ... aid to navigation and ... life at sea.

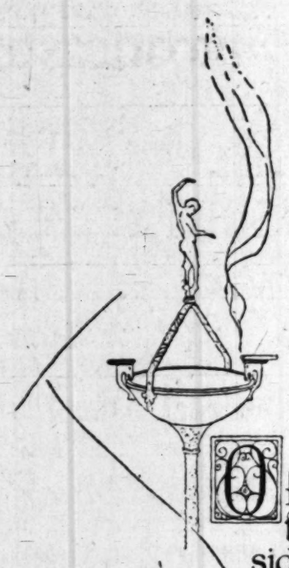
A sound oscillator ... been installed on the ... Lightship, about 200 miles ... New York and 120 miles ... of Boston which, operating ... junction with the radio ... nal sent regularly in fog ... er, will enable the ... Atlantic steamer to ... distance from the ... virtue of his radio ... ready is able to ... ing with respect to the ... not the distance from ... is an important factor ... weather.

The method ... operates as follows: ... radio fog signal of the ... off Nantucket ... of groups of four ... radio telegraph for a ... one minute, followed ... period of thirty ... known instant, for ... time of the first ... the silent period of the ... nal, the sound ... lightship is started. ... of the incoming ... standing by, and when ... over the radio ... ticular dash, he ... and listens in on the ... his oscillator ... water note ... lightship. This ... slower to reach him ... hears the desired ... he stops his watch ... The number of ... elapsed between the ... radio signal and the ... is directly ... tance. That is, ... of sound in water ... the ocean so ... per second by the ... onds and has his ... Special clocks for this ... ing have been ... cord directly the ... instead of time ...

**Triangular Wheels**

The two wheels ... lian ox cart ... iron tires and ... stant use over ... soon lose their ... come first ... agonal and then ... that point the ... think that he ... wheels, but before ... reached a place ... a Chinese ... to do the ... wheels have passed ... stage and have ... and the vehicle will ...


Price advance



Of deep interest to those who are considering the purchase of an apartment in the Gaylord is the announcement that prices will advance July Twentieth

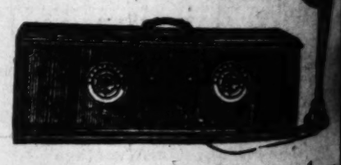
The Lilly-Fletcher Co. has thoroughly tested the plan of ownership presented in the Gaylord. It has been endorsed as to soundness of title and deed by competent Attorneys, and the Company adds its own endorsement.

Gaylord

Sales offices in the building—Wilshire Blvd. at Kenmore
Appointments by Telephone – Dunkirk 4000
Open Daily, Evenings and Sundays



Price, Not Including Loud Speaker but Including Batteries and Tubes, $263.60



Radio Super-Heterodyne

Combining
The Pleasure of Perfect Local Reception
The Convenience of Portability
The Satisfaction of Long Distance Reception

Martin Music Co.

734 So. Hill St.
Phones: TUcker 2807, TUcker 1335



The Suraco-Radio installed in any Phonograph-ready to operate

$97.50 terms

8th FLOOR

The Broadway Department Store

# BROADCASTING KHJ

## ...RR TO HEADLINE RADIO

### ...ndler Actor of "Potash and Perlmutter" Fame to Appear on "The Times" Air Bill

...ler Carr, the headliner of KHJ's welcome home party to ...lor" tomorrow evening, is recognized all over the world as ...greatest character artists of both the stage and screen. His ...ce in this particular program makes it especially noteworthy ...ervice demonstration of the friendship of the entire film ...try of the Southwest for "Uncle John." Hollywood is filled with ...ntertainers, and among them Carr is especially active in ex...ions with his apparatus, and in listening in to KHJ and to ...over the country with his nine different radio receiving sets. ...ociated with Carr for so many years in the various "Potash and Perlmutter" productions. At that time, burlesque really filled the vaudeville want, since this was before the days of the chains of variety houses.

**SINGS IN GRAND OPERA**

Carr's entry into early manhood found him the possessor of a remarkable baritone voice, which led to his appearance with a grand opera company, with which he toured the West; subsequently, he gave a number of solo concerts through the same territory. Still later, came a few seasons in comic operas, including the ever-beloved works of Gilbert and Sullivan. By this time, Carr had arrived at the actor's goal — New York's Broadway—and his excellent work secured him an engagement with "Wine, Women and Song." Into this production, he inserted a short sketch called "Toplitzky," which he had written in collaboration with Aaron Hoffman, and it was this sketch which was the hit of the show and which, in fact, kept this operetta running for over a solid year in New York, then a more conspicuous mark of success than it is today.

After "Toplitzky," Carr's stardom was assured. There ensued several years of playing in various musical comedies, including, in addition to "Wine, Woman and Song," "The Sweetest Girl in Paris" and "Louisiana Lou," in all of which he appeared on Broadway and later toured the country as a recognized stage star. Between seasons, he appeared in vaudeville as a headliner on the Keith and Orpheum circuits with the "Toplitzky" sketch and also in "An April Shower," which Carr himself wrote and which has come to be recognized as one of the classics of the international vaudeville field. With this sketch he played all over the United States and also the British Isles. There, he was as great success as in this country, critics and the public alike acclaiming him the leading character actor of his time.

**"POTASH AND PURLMUTTER"**

It was in 1913 that Alexander Carr made his debut as one of the co-stars of the first "Potash and Perlmutter" plays. There have been four of these pieces on the stage to date and every one of them brought him fresh laurels of artistic fame. Last year saw the first "Potash and Perlmutter" picture in which Carr was again costarred with his friend and partner of many years' standing, the late Barney Bernard; and at the present time Carr is in Los Angeles again starring in another picturization of the adventures of these partners; the present one is entitled "In Hollywood With Potash and Perlmutter." It is being directed by Al Green for Samuel Goldwyn.

In the mind of the public, naturally Carr is associated with the Hebraic characters of his own sketch, "An April Shower," and the various "Potash & Perlmutter" plays and pictures. As a matter of fact, however, like every true artist, his talent is not limited. He is equally facile at characterizations involving other nationalities. Italians, Frenchmen, Englishmen, Scotchmen—he portrays them all with equal sincerity and convincingness and each of his characterizations has won him the plaudits of members of the same race he was delineating. Critics abroad have likened his work to Sir Forbes Robertson, while American writers have dubbed him the successor to Richard Mansfield.

With all his attainments and his rich career in this country and abroad, Carr is still the unaffected, sincere artist, with his every thought bound up in his work, always studying the people he meets, so that he can learn their racial traits and individual characteristics. Like every great artist, too, Carr has worked out certain definite, individual bases for his characterizations, which explains their continued success.

**RADIO FAVORITE HOBBY**

Like most artists, Carr has a favorite hobby; his is the radio. Whether he is at home in New York, in his dressing-room, either on Broadway or on the road, or in his studio at the Ambassador here, he always has one of his receiving sets with him. In fact, the entire wall of his parlor at the Ambassador is taken up by a huge ten-tube set with which the noted actor spends many happy hours listening in on stations all over the country. In addition to this large set, he has a small, two-tube apparatus which he rigs up in his dressing-room, so that he can keep in touch with the world and also be entertained while he is making up for his parts. A third set is installed in one of his trunks—so that he is "on the air" wherever he may go.

Carr feels that the radio is especially indispensable to the actor and the commercial traveling man, because it enables him to maintain his contact with the world at large during even his busiest hours. The mental stimulus and the entertainment which he receives in this manner serves to keep him alert, in addition to being well-informed and this also helps him in his chosen profession.

**GIRL DOING GOOD WORK**

According to Ben Wilson, the energetic producer at the Berwilla studios, the dramatic "find" of the year is Alys Murrell. The young lady was signed by Wilson on the strength of her work with Jack Hoxie in "Beyond the Law," and now she is playing the feminine lead opposite Yakima Canutt in an untitled western, the exteriors of which are being made at Kernville.

## POTASH & PERLMUTTER INSTALL RADIO

### *Mawruss Shows Abie How to "Safe Money" to Pay Tax*



Left, Alexander Carr demonstrates his trunk radio to George Sidney (Potash and Perlmutter;) right, Alexander Carr.

"SAY, Abie," exclaimed Mawruss Perlmutter, as he opened what appeared to be an ordinary wardrobe trunk, Potash came out from the dressing-room, where he had been looking over some costumes for the first Potash and Perlmutter Productions. Yes— Potash and Perlmutter now are making pictures.

"Well, what is it now?" Abie inquired. "Always when I am busy doing something so that the firm could make enough money to pay this year our income taxes from last year, always you bother me with your foolishness."

"Foolishness," snorted Mawruss. "By you everything what you don't understand is foolishness—and it looks like pretty near everything is foolishness; because, y'understand, you don't appreciate the wonders of scientific inventions, especial electric. Look good now and I'll show you something which is going to save the firm at least $50 a week expense account from every one of our lowlife traveling salesmen.

"Here is a radio trunk which I just invented it and we are going to make every one of our boys on the road order one just like it. The way it is now, a drummer spends a day giving out our good cigars to the trade and then he goes back to his hotel and sends us a long telegram collect explaining why he couldn't close no customers. Then he gets into a pinochle game or takes out maybe a blondine model or a stenographer from some store which he has picked her up during the day. Anyhow, whatever he does, it costs him money; and every one of those boys knows plenty ways to put his good times on the expense account what we have to pay him back every week.

**"DIFFERENT COLOR PONY"**

"Now I'll be a pony with a different color. When the drummer gets back to his hotel, he'll open up this trunk which I'll see to it he takes on the road with him or he'll get fired—and then right-away he tunes in."

"Wait a minute," interjected Potash. "What is this tuning in? Is it musickers oder salesmen which we are going to send out to sell our fall numbers to the trade?"

"Don't be a fool all your life, Abie," hotly replied Perlmutter. "You don't understand even the simplest English words; but, thank God, our salesmen know more than my partner or we'd both be schnorrers long ago. Tuning in means they will get themselves connected with radio stations which are sending out everything, news, music, entertainment and so on, free gratis for nothing. Instead of taking a girl to a show, the boys will let the blondines listen in on their radios—and also, believe me, they could never play pinochle with such a tummel going on like comes over the radio. Whichever way the cat jumps, y'understand, Abie, they don't spend so much as we save too."

"It's a great invention, Mawruss; where did you get the idea, from where? It looks like we'll have to get our salesmen for next year from a college maybe. Anyhow, show me how you do this tuning in, which you will call it—let's see what they'll hear, the boys on the road, after a hard day's work doing nothing."

**"BRR—WHEAT CLOSED"**

Mawruss twirled the knobs and adjusted the ear-phones on his partner. "Brr - Rrr - Kpj—crash—burr-burr. Wheat closed today at $1.18—Idaho russets, $2.50 to $2.75, Italian squash 50 to 65 cents, ducks, 20 cents; guinea fowls, $9 a dozen; hogs, $10.52 to $10.55." That's what Potash heard. It was too much for him; he tore off the ear-phones and exclaimed: "Inventions is inventions but I stick to what I called this, foolishness. What entertainment oder education is for a Jewish garment salesmen to hear about guinea fowls and hogs. It'll help him to sell our No. 643 or our sticker No. 511 what we're so loaded up with them now? I'll better take a chance with the old-style pinochle players. They turned in good swindle-sheets but anyhow they sold cloaks and suits."

"Don't get excited," replied Mawruss. "Everything over the radio ain't entertainment, because they have to suit all kinds of pipple. We'll tune in on another station, KHJ." Another adjustment and this time Abie heard a rapid resume of the day's news, his favorite vaudeville artist singing a number, the Biltoria Orchestra playing a jazz melody.

"Well, Mawruss, sometimes it looks like you got right, anyhow. That's the best show I had for nothin' since I went to Bimbelbauer's wedding and seen the Rabinowich family eating supper. Scientific inventions is a wonderful thing! I hope somebody will invent it a radio salesman who couldn't put in expense accounts. That would be what I call progress!"

NEWS ITEM: Alexander Carr, who is recreating the role of Mawruss Perlmutter in Samuel Goldwyn's production "In Hollywood With Potash & Perlmutter," has just invented a radio set which fits into one of the compartments of his studio dressing-room trunk.

## UNCLE JOHN TO BE WELCOMED

To KHJ the dawn of each week brings increased determination that its coming programs shall surpass those that have gone before. How much easier does this ideal become a reality in the joy of the master's homecoming. For on Monday KHJ will open its portals to its beloved Uncle John, returning from his vacation of two weeks, bronzed and beaming; more youthful, and contented to be back again within the haven and walls from his accomplishments. To commemorate properly this joyous event the usual silence of Monday night will be broken by two noteworthy programs.

From 7:30 to 8 p.m. the studio will burst into all the shimmering colors and mystic beauty of Fairyland, for Queen Titania and her Sandman return to earth to lend their hand in greeting Uncle John.

**VAUDEVILLE SHOW**

Those who have followed the weekly visits of the two inhabitants of another world can well appreciate the glorious thirty minutes that are in store for KHJ listeners. From 8 to 10 p.m. a type of entertainment without parallel in the annals of radio will be given by the Hellman Bank. Not content with the customary radio program, it has arranged an eight-act vaudeville show that compares favorably with anything on the leading circuit.

This performance, given in the nature of a handclasp for Uncle John upon his homecoming, will be headed by Alexander Carr, whose character delineations are known from coast to coast, particularly his creation of the role of Perlmutter in the famous comedy success, "Potash and Perlmutter." Claire Forbes Crane, ever a favorite, will appear with Morris Stoloff, one of the finest exponents of the violin in the city. The remainder of the acts will be Hatch Graham and his inimitable banjo, the Mission Play Trio, who are now appearing at Loew's State Theater, Sol Hoopi and his Hawaiian Trio, fresh from a successful season at Grauman's Theater, Dave King, clog dancer, Charlie Wellman and Bill Hatch, masters of syncopation, and the finale will bring every member of the show into a melange of mirth, gayety and frivolity under the personal direction of Uncle Remus, who returns with Uncle John from a glorious fishing trip. Monday night at KHJ should not disappoint those who anticipate an epic in the history of broadcasting.

**SABBATH EVENTS**

The Sabbath evening delicately and artistically will be ushered in by the Martin Music Company, which has arranged a program which reflects in character the high standards which guide this company's efforts in other fields. It will present J. Howard Johnson, who compiled the program, the Orpheus Four, Ruth Pitts, soprano, and the Julie Keller Trio, composed of Julie Keller, harp; Bessie Fuhrer Genter, violin, and Lucy Fuhrer Genter, 'cello.

Monday noon will see the return of Carl Allen and his orchestra from the Rendezvous Ballroom of Crystal Beach, Santa Monica. The following day will open with White's Californians. On this day the earth will receive the Fairyland royalty, Queen Titania and her Sandman, who bring a bagfull of surprises for their mortal friends. An exceptional feature of the evening will be the broadcasting of Isham Jones's orchestra from the ballroom of the Biltmore by line telephony at 10:30 p.m. This offers an opportunity to those who wish to arrange a supper-dance. This organization, which is appearing at the Orpheum Theater, has no superior in the world of jazz.

**MANY TREATS**

The Hawaiian Variety Three will ring up the curtain on Wednesday and on the same program Fred C. McNabb will deliver another installment on the care of gardens. The evening will be given over to Barker Bros., who will introduce two of their latest proteges, Elsa Van Norman, contralto, and Myrtle Jacoba, 12-year-old pianist. The former has potentially one of the greatest contralto voices heard and Miss Jacobs interprets difficult selections with the ease and technique of a finished adult performer. Dr. Mars Baumgardt will conclude the program with another interesting and instructive lecture on the eyes.

Thursday will open its eyes on the Piggly Wiggly Hawaiian Trio and later its glance will include an ensemble of artists gathered by the Platt Music Company, who left a marked impression with their hearers by their last program at KHJ. Upon conclusion of this program Anton Chris, popular entertainer, will render several numbers on the Hawaiian guitar. That evening will see the beginning of a series of fifteen-minute talks by Daniel Nelson Clark of the Radio Journal, whose subject will be the "Philosophy of Radio."

Mary Christine Albin has arranged the noon program for Friday. On this day Radioland will welcome the return of the charming Gaylord Trio, appearing through the courtesy of the Gaylord Apartments. Charlie Wellman and Bill Hatch also are booked for this evening.

The last day of the week will begin with the Long Beach Californians, and will end with a special program arranged by Mrs. J. L. Hunter of the San Juan Inn, San Juan Capistrano. The delightful Julie Keller Trio will feature this program.

## *Oakland Trying Radio as Latest School Teacher*

A thorough and comprehensive plan to adapt radio to the public school now is being tried out under the supervision of the research director of the Oakland public schools with the assistance of KGO, the Pacific Coast station of the General Electric Company.

From tests thus far made it is expected that through the medium of radio more voluntary attention may be obtained from a child in school.

The committee working on the radio problem is divided into two groups differing in opinions. Group one believes that a lesson by radio should be limited to a message of special importance by some speaker who is able to serve better than anybody else.

The opinion of group two is that findings point to radio as a means for giving actual classroom lessons. It is their belief that the radio teacher may take the place of the classroom teacher and give the same kind of lesson; however, the regular classroom teacher will listen in and point out upon maps, globes or charts, topics referred to by the radio teacher.

## *Radio Goes to Arctic, Travels to South Seas*

[EXCLUSIVE DISPATCH]

CHICAGO, July 12.—Having penetrated the polar regions with MacMillan, amateur radio, is taking the opposite extreme and setting forth on an adventure in the South Seas.

The auxiliary ketch, "Big Bill," which has sailed from this city in the interests of the Deep Waterways Commission on a two-year trip that ultimately will take it round the world, has as its radio operator E. C. Page of Evanston, Ill., a young amateur and member of the American Radio Relay League.

He has for his equipment radio apparatus capable of working on both commercial and amateur wave lengths, including the shorter waves. Page expects to communicate regularly with amateurs. The official radio call assigned to the vessel is WHU.

The vessel, which has a crew of seven men, will proceed down the Mississippi River, through the Panama Canal, and from thence around the world.

**A Silent Motorcycle**

An English firm has recently put out a motorcycle on new lines which has removed the old objection to the use of this vehicle. In the first place certain improvements have been made in the engine which reduce the noise to a minimum and also eliminate the vibration. As a test, observers were stationed on a road with directions to note the distance at which the approaching motorcycle became audible. It was heard at seventy yards, while a standard car was heard 134 yards away.

Program of western broadcasting stations will be found on Page 18, Part II.

## JURIST PLEADS FOR BIG TREES

### *Judge Thompson Advocates Saving of Redwoods*

### *Wonders of Nature Facing Obliteration, He Says*

### *Giant Forests Declared to be Divine Inspiration*

Of possible interest to those who may wish to retain a permanent record of his remarks, there follows the idealistic address delivered by Judge Ira F. Thompson of the Superior Court, at KHJ last Friday night:

"I have the privilege of speaking to you tonight concerning one of California's many wonders. The name California is truly a name to conjure with, including within its connotation, as it does, such a great variety of the marvelous works of Mother Nature. Great as are our Southland, our Sierras, our Yosemite, and so on through the list, there is not, to my mind, anything greater than the Redwoods, originally stretching from just below San Francisco to just above the Oregon line, and varying from a mile to forty miles in width, depending upon the belt covered by fog, which there sweeps in from the Pacific.

"The name 'Redwood' has come to be applied to these giant trees along the Pacific Coast, on the west slope of the Coast range, although the redwood is related to the big trees found on the west slope of the Sierras in a much more restricted and inaccessible area. The big trees, not quite so tall, and perhaps a little larger at the butt, have been preserved to us in the National Sequoia Park, as well as by the fact that they were largely inaccessible and not so well adapted to commercial purposes.

**FACING OBLITERATION**

"The redwood, or Sequoia Sempervirens, is especially valuable for commercial purposes, and therefore likely to be all but obliterated unless the people manifest a desire to save some portion thereof in a national park. The State already has purchased 1654 acres, to which must be added donations of 771 acres, making a total of 2425 acres. I do not believe this to be at all sufficient in size. For several years there has been an organization known as Save the Redwood League, with headquarters in the Library Building at Berkeley, Cal., the aim of which is to preserve a large tract of primeval forest, acquiring the groves by purchase.

"Words cannot picture the matchless heritage which we of California enjoy in the redwoods. First of all, they are the oldest tree known to man. Countless thousands of them were great trees before the founder of Christianity was on earth. All traces of trees of a similar size or variety have been completely obliterated except in California. The redwood is the monarch of them all. The British oaks, the German Black Forest, the Alpine fir, the cedars of Lebanon, all sink into insignificance when compared to Nature's wonders in California.

**SIZE STAGGERS MIND**

"Prior to 1905 I lived among the Redwoods in Humboldt county, and a few years ago determined to take my family into Mendocino and Humboldt counties for the purpose, among others, of giving them an opportunity to become acquainted with this particular beauty spot. And I recall that, before we started, I tried to give my daughter an idea of the great size of these trees; but I failed, because the mind does not grasp the size of a tree reaching 340 to 350 feet into the air and measuring, as did one on the Bull Creek Flat, sixty-four feet around as high up as we could reach.

"And when standing in the midst of a forest of such trees, so close together that the sun strikes the earth only in occasional shafts, one is inspired to a greater reverence for the Diety and His manifestations. The earth is grown man-high with mammoth ferns, giant trees run fifty, sixty and one hundred feet high without a limb and end in long, graceful spires 200 or 240 feet above the first limb. One realizes that here is the nearest demonstration of immortality yet unfolded by nature, and there creeps into one's mind a silent, unspoken wish that he might stand like one of them, and live on and on.

**PARADISE OF NATURE**

"You first really enter this wonderful kingdom of nature on the Coast Highway north of Willits and do not leave it, except where lumbering has removed the evidence, until well north of Eureka, verily it is a paradise of nature. I used the words 'it is.' Perhaps I should have said 'it was,' because inroads rapidly are being made. But where forests stand, it is yet incomparable with any other sight in California. Those of us who love California from Siskiyou to San Diego, and from the Sierras to the Pacific, would like to see a really representative acreage saved to be viewed by our children and our children's children. They cannot be grown again successfully, if at all, for hundreds—perhaps thousands—of years.

"Reforestration of redwoods is a subject of active investigation and research, and of great divergence of opinion. But it is a subject upon which we could well spend a great deal of time as a protection to our rainfall and water supply in Southern California, the importance of which I have not the time to explain to you this evening.

**DIVINE INSPIRATION**

"In the meantime a visit to the redwoods will inspire you to greater courage, greater devotion and greater love of all mankind.

"What I mean is this, that no man can stand in the midst of these trees and consider the marvelous age and marvelous size and beauty, and contemplate the wonders of nature, without being inspired to a firmer conviction of the Fatherhood of God and the brotherhood of man and by that reason imbued with a greater love for all mankind."

## *RADIO MIGHT SWAY TREND OF POLITICS*

### *Broadcasting May Change Campaign Methods With Uncensored Reports*

[EXCLUSIVE DISPATCH]

WASHINGTON, July 12.—The radio fans of the country, and virtually everyone else are unanimous in the belief that radio will sooner or later change the methods of selecting Presidential candidates. Some assert that it is bound to effect the final vote next November.

Radio, with its "pitiless publicity," carries every word uttered at conventions, to members of both political faiths. It shows reactions, reveals the "inside stuff," and exposes faked enthusiasm, "hokum," "bunk" and "apple sauce." Radio takes all fans to the conventions. It has practically killed the old methods of "infighting," and will certainly tend to switch the battle to a more open style of play, as the sport writers say. It may urge the direct primary system of voting for candidates.

And so, during the forthcoming campaign, candidates, chairmen, managers and assistants, including publicity men, will have to watch their steps most carefully, else they slip on the icy thoroughfares of the air. Rewrites of speeches will avail little if glaring "faux pas" are made in broadcast speeches. Editing will not disabuse the original idea picked up by the radio voter from the air direct from the mouth of the candidate. A radio set insures the reception of every speech, better, perhaps, than if the listener were present at a meeting disrupted by "razzing" and "heckling." Radio picks up the speech, anyhow, and spreads it over the land. Take Bryan's recent speech, for instance, the fans all heard it, anyhow, and probably better than the delegates.

The radio public, at least, has learned considerably more about politics during the last month than it ever knew before. It will not forget soon. The vote of some 25,000,000 fans must also be considered by campaign managers; another problem for them to handle. Only one solution is available and it is "simon-pure" honesty—plain, direct statements of facts and sincere promises—for politicians are talking directly to possible constituents of radioland, who will not tolerate or even listen to "blah" and "hot air." In other words, radio will prevent putting things over that are not honest, and that makes for better politics and campaigns of the future.

## *Radio Popular as Amusement in Holy Land*

Even the Holy Land has succumbed to the radio, "getting distance" now being one of the popular amusements of Palestine, according to a report received by the Palestine Foundation Fund from Jerusalem. The installation of radio apparatus in Palestine was given official sanction by a government ordinance, the report stated, the ordinance permitting all inhabitants owning their homes to install either receiving or broadcasting instruments.

The demand for radio sets has increased greatly since the issuance of the government order, according to the report. Radio programs are all given in Hebrew, for the ancient language of the Bible has once more become the everyday language of Palestine, as a result of Jewish efforts to rebuild the Jewish homeland. The Jerusalem Opera Company, whose repertory includes most of the well-known Italian, French and German operas, all given in Hebrew, furnishes some of the most popular radio program numbers.

The British government is planning to install a powerful broadcasting and receiving station on the Mount of Olives, where Government House, the home of the British High Commissioner, Sir Herbert Samuel, is situated, to keep the Home Office in close touch with Palestine. The Zionist executive also plans installing a station to reach the headquarters of the world Zionist organization in London.

**STANDARD FINISH**

"The Duco Finish used on all models of the Oakland has proven itself so satisfactory that the factory will continue it as standard finish throughout 1924 and 1925," says D. S. Baker, service manager of the California Oakland Motor Company.

**Lee De Forest**
**-the man who invented Broadcasting**

The American nation proudly looks up to Dr. Lee De Forest as the pioneer in radio, for he is the man who invented the three-electrode vacuum tube nearly twenty-five years ago, making all broadcasting possible. This great inventor and engineer did the first broadcasting in the world, and his vacuum tube is used by all present-day receiving sets.
The United States Court of Appeals has recently given him credit for inventing practically all receiving sets and circuits known to the radio world! He terms the Reflex circuit supreme over all others. What greater endorsement could any radio set receive than the

**DE FOREST REFLEX RADIOPHONE?**

**Ask your nearest De Forest Agent for a Demonstration in your home—*today***

CORONA — Corona Hardware Company
EAGLE ROCK — Eagle Rock Music Company
FRESNO — Hocketi-Cowan Music Company, 1233 Fulton Ave.
GLENDALE — Newton Electric Company
HUNTINGTON BEACH — W. S. Tubach, 109 Main St.
HUNTINGTON PARK — Hazey Corporation
INGLEWOOD — Inglewood Mercantile Company
LONG BEACH — Winstead Bros., Broadway and Pine Ave.; Fitzgerald Music Co., 333 Pine Ave.
LOS ANGELES — So. Calif. Music Company, 806 S. Broadway, 334 S. Broadway; Sturgis Music Company, 4711 Moneta Ave.; Fitzgerald Music Company, 727 S. Hill St.
OXNARD — Newcomb Radio Company
ORANGE — Lindholm Music Company
PASADENA — Hancock Music Company, 331 E. Colorado St.; McNally Company, 106 W. Colorado St.
MADERA — Madera Supply Company
RIVERSIDE — Keystone Hall of Music
SAN DIEGO — Thearle Music Co., 640 Broadway
SANTA MONICA — Santa Monica Brunswick Shop, 411 Santa Monica Blvd.
SANTA PAULA — Radio Telephone Shop
TAFT — Kidd Bros.' Radio Shop, 311 Second St.
WHITTIER — Gillett Furniture Company

**ENTERTAINMENT WHEREVER YOU GO**



**WITH A**
**BROSLEY**
**PORTABLE**
**51-P—$27.50**

Somewhere almost every hour of the afternoon, evening or night there is a concert, a jazz band or a funny story being broadcast that you can tune in on your 51-P Portable.

This exceptional receiver will give loud speaker volume on local stations at all times and on distant stations under fair receiving conditions.

*Take your entertainment with you.*

**The Braun Corporation**
(Wholesale Only)
LOS ANGELES — OAKLAND

# Bryan's Weekly Bible Talk



by William Jennings Bryan

## THE BAPTISM OF JESUS

**Text of Today's Bible Talk by Mr. Bryan**

(Mark 1, 1-11)

The beginning of the gospel of Jesus Christ, the Son of God.

As it is written in the prophets, Behold, I send my messenger before thy face, which shall prepare thy way before thee.

The voice of one crying in the wilderness, Prepare ye the way of the Lord, make his paths straight.

John did baptize in the wilderness, and preach the baptism of repentance for the remission of sins.

And there went out unto him all the land of Judea, and they of Jerusalem, and were all baptized of him in the River of Jordan, confessing their sins.

And John was clothed with camel's hair, and with a girdle of a skin about his loins; and he did eat locusts and wild honey;

And preached, saying, There cometh one mightier than I after me, the latchet of whose shoes I am not worthy to stoop down and unloose.

I indeed have baptized you with water; but He shall baptize you with the Holy Ghost.

And it came to pass in those days, that Jesus came from Nazareth of Galilee, and was baptized of John in Jordan.

And straightway coming up out of the water, He saw the heavens opened, and the Spirit like a dove descending upon him:

And there came a voice from heaven saying, Thou art My beloved Son, in whom I am well pleased.

Mark begins his Gospel with the preaching of John the Baptist. While Matthew and Luke give us detailed accounts of the birth of Jesus and, together, record the three incidents studied last Sunday relating to His babyhood and childhood, Mark passes over in silence all of the life of Jesus until He appeared before John to be baptized.

Our text today—the first eleven verses of the Gospel according to Mark, deals with John, the forerunner and the supreme act of his ministry the baptizing of the Savior.

First, a word as to the preaching of John the Baptist.

He appeared with the kind of a messages that the prophet usually presented—a call to repentance.

For 400 years Israel had produced no great leader; then, all at once, John, appeared in fulfillment of the Prophecy of Isaiah: "I send my messenger before thy face, which shall prepare thy way before thee."

John is represented as "the voice of one crying in the wilderness."

He was clothed with camel's hair, had a leathern girdle about his loins, and ate locusts and wild honey.

He preached "the baptism of repentance for the remission of sins," and the people flocked to hear him.

### SIN NATURAL TO MAN

Consciousness of sin is natural to man.

Tolstoy, in rebuking what he called the "cultured crowd," says that religion is not superstition and does not rest upon a vague fear of the unseen forces of nature, but does rest "on man's consciousness of his finiteness amid an infinite universe and of his sinfulness."

This consciousness, he adds, man can never outgrow.

It was this consciousness of sin, awakened by the vehemence of John, that greeted Christ when he entered upon his ministry. John was an evangelist and this was one of the earliest of the religious revivals.

Some are inclined to under-rate, if they do not entirely discredit, the revival; they call it a "religious spasm" and discredit it as a transient outburst of emotion.

They can understand how one can wander away from the path of rectitude, as the prodigal son did, but they cannot comprehend the sudden change that took place when he said, "I will arise and go to my father."

There is no warrant in the Bible for this hostility to seasons of revival when the quest for souls is pursued with more than ordinary zeal and when extraordinary methods are employed to compel attention and to hasten decision.

John was an excellent illustration of the effectiveness of unconventional methods. Jesus, in describing him, intimated that his dress, uncouth as it was, was appropriate for his work and in keeping with his environment. He asked:

"But what went ye out for to see? A man clothed in soft raiment? Behold, they that wear soft clothing are in king's houses."

The purpose of preaching is to persuade, and people differ widely as to the easiest way of approach.

A few may be more easily won by calmness of manner and literary excellence of speech, but the multitude yield more readily, when the assault is made upon the heart and conviction is wrought by impetuous argument and powerful illustration. Sin is a revolting fact, but its hideousness must be realized before one will turn from it with an aversion sufficiently strong to be characterized as repentance.

To some it may be more pleasant to consider sin as only an error, differing in degree from other errors, according to the results that follow.

There is no excuse for such a view. There is a very distinct line between error and sin. The former is mental, while the latter is a matter of the heart.

Errors are innumerable—"To err is human." We continually make mistakes in calculation and draw false conclusions from premises that are true as well as from false premises. We may suffer for these errors as the child suffers from burns and from falls. Information will correct mistakes.

Sin, on the contrary, is willful disobedience to God—the doing of that which we know to be wrong. It is not due to lack of information and therefore more information will not cure it. Nothing but repentance will cure sin, and that only because there is One who can forgive.

Sin is an offense against God and can be forgiven only by the Heavenly Father Himself, or by one to whom the Father has given authority.

### JOHN'S MESSAGE

John delivered a message that came from heaven—the message of forgiveness that follows repentance, and he also foretold the coming of One whom God had endowed with power to forgive sins.

But John did not presume to exercise this power himself. He was merely the spokesman of the Almighty and the forerunner of One who was mightier than himself—"the latchet of whose shoes I am not worthy to stoop down and unloose."

John baptized with water, but Jesus would baptize with the Holy Ghost. Christ's eulogy of John left nothing to be added; He thus commends his forerunner:

"Among them that are born of women there hath not risen a greater than John the Baptist."

"And it came to pass in those days, that Jesus came from Nazareth, of Galilee, and was baptized of John in the Jordan."

Jesus gave many lessons in obedience to form, none more striking than the one recorded in our text for today.

It is needless to say that baptism was not necessary in his case—He had no sins to wash away. One who could Himself baptize with the Holy Ghost needed not to be baptized with water, but the Savior was careful to leave nothing undone that the law required.

He submitted Himself to the law, thus commending and confirming the law; He went further and declared that the law would not be changed until all was fulfilled.

Jesus was not a formalist in the sense that He placed the letter of the law above the spirit but, while enjoining the observance of the law in its spirit, He set an example of observing the form and letter of the law as well.

May we not find a lesson in this for ourselves?

It is useless to quibble about whether baptism is necessary; it is prescribed as are other matters of form. What pleasure or profit can one find in substituting his own opinion for direction so clearly given and so easily followed?

Christ not only indorsed baptism by submitting to the ordinance Himself in the very beginning of His ministry, but He commanded baptism after His resurrection from the dead.

In His last communion with His disciples, He said:

"Go ye therefore, and teach all nations, baptizing them in the name of the Father, and of the Son, and of the Holy Ghost."

It will be noticed that Christ included Himself as one of the Trinity in whose name the ordinance of baptism should be administered.

### HEAVENLY APPROVAL

"And straightway coming up out of the water, he saw the heavens opened, and the Spirit like a dove descending upon him."

The dove is to us the symbol of innocence and gentleness. When Christ was on earth, the dove had, in addition to these symbolic meanings, that of sacrifice. The poor who could not afford to buy a lamb for a blood offering were permitted to bring doves. The dove and the lamb were offered on the altar.

"And there came a voice from heaven saying, Thou art my beloved Son, in whom I am well pleased."

This testimony was not needed for Christ's own assurance; He was always conscious of the Father's approval. They were in constant communication, if indeed communication was necessary between two united as the Father and Son were in their companionship.

The approval, however, was impressive to those who beheld the descending of the dove and who heard the voice that came out of the heavens.

Twice afterward a voice commended Him—at the transfiguration and in the courts of the temple.

This indorsement, thrice bestowed, was expressed in just such language as a loving Father would employ to an only begotten Son who had proven His love by His willingness to give His life that the world might through Him be saved from sin.

And what can God's children receive today that will give them more joy than assurance that they are beloved by the Father for service rendered to their fellow men?

If we are to have the joy that comes from the consciousness of our kinship with the Father, how can we manifest our appreciation of it better than by Christ-like service to all the rest of the children of our Heavenly Father?

[Copyright, 1924, by the Republic Syndicate.]


## "TIZ" FOR TIRED PUFFED-UP FEET

The minute you put your feet in a "Tiz" bath you feel pain being drawn out and comfort just soaking in. How good your tired, swollen, burning feet feel. "Tiz" instantly draws out the poisonous exudations that puff up your feet and cause sore, inflamed, sweaty feet.

"Tiz," and only "Tiz," takes the pain and soreness out of corns, callouses and bunions. Get a box of "Tiz" at any drug or department store for a few cents. Your feet are never going to bother you any more. A whole year's foot comfort guaranteed.—[Advertisement.



*By Order of*

MRS. M. POTTER

*We Will Sell*

Magnificent Furnishings

*and*

Embellishments

of Seven Room Flat

456 So. Western Ave.

AT AUCTION

Tuesday, July 15th at 11 a.m.

*On Exhibition Monday, July 14th, from 10 to 5*

**Partial List of Fine Furnishings**

**Royal Kirmanshah Rug, 9x15. Three-piece Chesterfield Set, covered in English silk mohair, carved walnut frames; Victor Victrola in mahogany case. Records. Mahogany Spinet Desk, antique chair, odd overstuffed pieces. Hand-carved walnut Library Table. Decorated Lamp Standard and silk shade, Table Lamps. Prints, Pictures, Ornaments. Hearth size Kirmanshah Rugs. Walnut End Table. Mirrors, etc.**

**9x12 Mongolian Rug, dark blue. Spanish walnut dining room set. Tea Wagon. Oblong mirror, carved and decorated frame. Havilland China, Limoges Plated Ware. Fine Table Linens, Silver. English China.**

**Five-piece mahogany bedroom set with four-poster bed. Upholstered Love Seat. Small Oriental Rugs.**

**Seven-piece Old Ivory enameled bedroom set. Bokhara Rug. Bedding, etc.**

**Oriental Hall Runners. Domestic Stair Carpet and Hall Runners. Gas Range. Ice Chest. Kitchen utensils, and the contents of the maid's rooms.**

*PRELIMINARY NOTICE*

Real Estate and Magnificent Furnishings

*to be sold*

ON THE PREMISES

1507 North Fair Oaks Ave.

PASADENA

Thursday, July 17th at 11 a.m.

**Two-story, ten-room home on lot 150x155 feet, with double garage.**

**Magnificent furnishings include Oriental Rugs, High-Grade Furniture. Paintings, Bronzes, etc.**

**Home will be open for inspection, Tuesday and Wednesday, July 15th and 16th, from 10 to 5.**

**Detailed Advertisement will appear in these columns Wednesday.**

*Los Angeles Art Sales Association Managers.*

**Sale will be conducted by Mr. H. Taylor Curtis.**

HOlly. 8963


### His Hearing Restored

The invisible ear drum invented by A. O. Leonard, which is a miniature megaphone, fitting inside the ear entirely out of sight, is restoring the hearing of hundreds of people in New York City. Mr. Leonard invented this drum to relieve himself of deafness and head noises, and it does this so successfully that no one could tell he is a deaf man. It is effective when deafness is caused by catarrh or by perforated or wholly destroyed natural drums. A request for information to A. O. Leonard, Suite 111, 70 Fifth avenue, New York City, will be given prompt reply.—[Advertisement.




MILLINERY

A collection that will compel your immediate interest and make you wonder how we can possibly offer such hats at this low price.....

Trimmed and untrimmed hats of straw, felt, silk, etc. Various colors ..... $1

Emil Olcovich Co.

THE WESTERN DEPARTMENT STORE

225 TO 229 SO. BROADWAY

BETWEEN SECOND & THIRD STS.



$1.25 Pure Silk Chiffon HOSE

Sheer quality, fine pure silk chiffon hose; wide assortment of the wanted shades; lisle garter top, double sole, Reinforced heel and toe. All sizes. You should stock up on these for months to come.



Only Once in 4 Years SUCH A SALE

March in line with the Money Savers to the most

Sensational SHOE BARGAINS

Shoes for Men, Women and Children AS LOW AS 10¢ ON THE DOLLAR!

ELECTRIC YEAR SALE

Complete stock, quick sales, the lowest possible prices—are the underlying policies of this business. We stock our store with goods the people want and buy at the lowest possible prices the market affords. This gives us quick turnovers and enables us to operate on a short margin of profit. Under such a plan we have fresh, new merchandise at all times and prices are the lowest.

EXTRA-SPECIAL
Children's $1 Bathing Shoes 19c
All rubber make. New style, high cut without laces. Come in assorted color combinations. All sizes to 2.

EXTRA-SPECIAL
Children's Tennis.... 50c
Genuine Keds and other makes of tennis slippers made of strong white canvas and white rubber soles. Lace and strap styles.

EXTRA-SPECIAL
Up to 25c Shoe Laces. 2c
Thousands of pairs of high-grade shoe laces in plain and silk. Styles for men and women. White and colors.

EXTRA-SPECIAL
Women's Fine Satin Pumps 50c
High-grade satin slippers in one-strap style with medium heels. Original price $5.00. Not all sizes.

EXTRA-SPECIAL
25c White Cleaner...
A high-grade preparation for cleaning all white canvas and white shoes. Puts up in 2oz.

Sale of Women's Shoes

New Shipment, Over 5000 Pairs. None Damaged!



Special purchase made by our Boston buyer. The styles include those mostly in demand for summer wear. Patent leather, white kid, satin and colored suede in cut out, and other novelty patterns.

You'll be surprised to see the really high-grade shoes you can buy at this price. Every pair is perfect and the materials are dependable.

$1.98

MENS DRESS SHOE

Values of This Sort Are Building Western a Bigger Business

Friends of the men who bought shoes at the Western last week buy shoes at the Western this week. Good news spreads fast. Shoes made of the best leathers are obtainable—in assorted sizes and widths.

It's a rare occasion when men can buy shoes as good as these at this low price. The original prices were up to $10. a pair.



$

Every Solid Le

MISSES and CHILDRENS SHOES



This season has brought forth the daintiest children's footwear we have ever had in our department, and you'll find these new, late styles included in this wonderful lot at $1.00. Sport oxfords, strap slippers, cut-outs, etc., in all sizes to 2. Hand-turned, McKay and Goodyear stitched makes.

$1.00

4300 Pairs BOYS SHOE

Every mother who has a boy in the family should attend this sale, for it offers high and low shoes in all sizes to 5½ at a sensationally low price.



These are shoes that are dressy and will stand plenty of wear. You'll realize how low this price is when you see the dependable leathers they are made of. In tan or black; all sizes to 5½

$

The MOST TERRIFIC SHOE BARGAINS WE'VE EVER OFFERED



Men's High Top BOOTS

Menzies, Lion Brand, Milwaukee King makes. 16-inch cut, Goodyear welt makes, soft elk uppers. Actually worth up to $10.00.

$4.98

Men's Sport Style Bals.. $1.00

Made of strong white canvas with leather stay trimmings and ankle patch. Bal and lace to toe styles. Medium and heavy rubber soles.



CREPE SOLES OXFORDS

Made of light color tan calf leather with crepe rubber soles. The newest thing in men's shoes. $6.50 values

$3.98



Women's Moccassin HIKING BOOTS

Menzies, Nap-a-Tan and other makes. All sizes. Genuine Goodyear welt makes. High cut styles. All sizes.

$3.98





Genuine Walnut Bedroom Set ..... $99.85

Set consists of beautiful bow-foot bedstead, vanity, dresser and chifforobe. It is a value you may never duplicate. Regular $195.00 value.

Ask for Easy Payment Plan on Furniture and Rugs.



BELDING HALL REFRIGERATOR

Top ice style. A refrigerator that saves the ice bills. $12.95

BELDING HALL REFRIGERATOR

Side ice style. Regular $37.50 values. Special, $24.85. $24.85



$350 Value Bedroom Set .....

This is a real $350 set. Consists of vanity, bow-foot bed, large dresser and chifforobe. Made of walnut.

Buy One Dress at The Sale Price

Original DOLLAR DRESS SALE

Get an Extra Dress for.....



Up to $10.00 Value

Dresses $3.95

Dresses of linen, mercerized linen, voiles, organdie and dotted materials. Dresses that actually sold at up to $10.00. Buy one dress for $3.95.

AND AN EXTRA ONE FOR $1.00

to $20.00 Value

Dresses $9.95

Dresses of fine quality crepe de chine, satin crepe, flannel, taffeta, Canton crepe, vella-vella, etc. All sizes and colors. Buy one of these $20.00 dresses for $9.95 and

AN EXTRA DRESS FOR $1.00

Up to $15.00 Value

Dresses $5.95

Dresses of crepe de chine, filet crepe, jacquards, puckerette, Canton crepe, tricolette, all-tyme crepe and taffeta. All sizes; assorted colors. Buy one of these $15 Dresses for $5.95. AND AN EXTRA DRESS OF SAME QUALITY FOR $1.00.

to $25.00 Value

Dresses $14.95

Dresses of finer quality taffeta, crepe de chine, Canton crepe and other desirable materials. Buy one of these up to $25.00 value dresses for $14.95 and

AN EXTRA DRESS FOR $1.00

$1.25 Pure Silk Chiffon HOSE 69

Sheer quality, fine ... pure silk chiffon hose in ... wide assortment of the ... ed shades; lisle garter ... double sole. Reinforced ... and toe. All sizes. ... should stock up on these ... months to come.

...ost ELECTION YEAR SALE

...INS ...EN AS LOW AS ...AR!

...s business. We stock ... affords. This gives ... plan we have fresh,

...IAL ...0c ...ippers ...th me- ...price

EXTRA-SPECIAL 25c White Cleaner... 5c

A high-grade preparation for cleaning all kinds of white canvas and suede shoes. Put up in 25c ...

...ESS SHOES ...rt Are Building The ...Bigger Business

...shoes at the Western last week ...eek. Good news spreads rapid ... are obtain- ...ths. ...an buy shoes ...these at this ...ce. The orig- ...prices were ...up to $10. ...a pair.

$1.98

Every Pair Solid Leath...

...BOYS SHOES

...oy in the family should attend ... low shoes in all sizes to 5½ ... low price. ... shoes that are ... will stand plenty ... You'll realize ... this price is ... you see the de- ...endable leathers ... are made of. In ...or black; all sizes to 5½.

...E EVER OFFERED

...men's Moccassin ...HIKING ...BOOTS

...es, Nap-a-Tan and ...makes. All sizes. ...ne Goodyear welt ... High cut styles. ...es.

$3.98

...50 Value ... $15 ...droom Set ..... ... is a real $350 set. Consists of a ... ...ty, bow-foot bed, large dresser and ... ...robe. Made of walnut.

Get an Extra Dress for..... $1.0...

...SALE

...alue ...5.95 ... crepe, jacquards, ...tte, all-tyme crepe ...colors. Buy one of ...AND AN EXTRA ...OR $1.00.

...alue ...4.95 ...epe de chine, Can- ...aterials. Buy one ...es for $14.95 and ...OR $1.00

**Sherbet Glasses and Cups at $1.20 doz. were $3 dozen**

Many different styles for choice, tall and low, Colonial and plain. All pressed glassware.

Iced Tea Glasses, $1.20 doz.—were $3 dozen.

Plain thin-blown glassware. Some of them in the fancy bell shape.

**35c Washable Wall Papers, 21c roll**

Varnished papers for kitchen and bathroom are easily washed. Attractive tile and block patterns in good colors.

(Hamburger's—Third Floor)

# Hamburger's

The May Co.—Successor

Broadway at Eighth — Phone BRoadway 3940

*See Our Other Announcement on Page 13*

*This Store Will Be Closed All Day Saturdays During July and August, Except Aug. 30th*

# July Clearance Sale

## Fine Fur Chokers and Foxes



*—enter the July Clearance at worth-while savings*

Presenting a splendid opportunity for women to secure beautiful furs at a price considerably under regular for pelts of this quality. Illustrative of the values to be found:

***Alaska Dyed White Foxes, $55***
—Prime winter pelts, medium size, with long silky guard hair. Colors of beige, peach, blue, platinum, cocoa and slate.

***Hudson Bay Sables, $55***
—Beautiful skins, popular size, in both light and dark colors.

***Taupe Foxes at $55***
—Beautifully mounted brown skins, large skins, long silky hair.

***Pointed Baum Martens, $55***
—Full size skins of a fine quality.

***Dyed White Foxes, $55***
—A quality regularly much higher priced. Dyed a natural blue shade.

***Stone Marten Chokers, $55***
—Giant skins, soft and fluffy, in beautiful gray shades.

(Hamburger's—Second Floor)



*A Sweeping Clearance of Women's and Misses'*

## Suits-Coats-Dresses at HALF PRICE!

**A selected group of our finest apparel as well as many of our medium priced garments —all reduced to half—many half of already reduced prices!**

**$34.75 to $195.00 Dresses, Half Price**

Smart, desirable modes for semi-sports and utility wear as well as beautiful evening and dinner dresses.

**$28.75 to $150.00 Coats, Half Price**

Coats for dress, travel or sports wear of silk, twills and Bolivia, in women's and misses' sizes, also a few coats in extra sizes.

**$35.00 to $95.00 Suits, Half Price**

Smart tailored and costume models in twills, velours, velonas and others. Many fur trimmed. About 50 all told.

(Hamburger's—Second Floor)

## "Samples" Glove Silk Underwear

*At the Emphatically Low Prices of*

**$1.95, $2.95, $3.95, $4.95, $5.95, $8.95**

From one of America's foremost makers of novelty undergarments. The garments are of the highest quality. The styles are novel and beautiful, and in many instances there are color combinations that are most striking. It is altogether an assortment of underwear decidedly above the commonplace.

Included are vests, step-in drawers, regulation knickers, sports knickers, envelope chemise, night gowns, pajamas.

(Hamburger's—Glove Silk Underwear—First Floor)

*Special Purchase 500 Women's*

## Plaited Silk Skirts

*—regular $10, $12.75 and $14.75 values*

*—smart plaited styles in white and colors*

**$7.75**



A skirt sale that should arouse great value interest in the Skirt Section Monday. All new models, just received for this event, beautifully tailored in the very best of skirt styles.

Skirts for town and sports wear! Skirts smartly contrasting or harmonizing with sweater or blouse! In such leading fabrics as Dunwoody flat and canton crepes. And such wanted colors as white, black, navy, tan and beige. Sizes 26 to 38-inch waist bands.

(Hamburger's—Second Floor)

*July Clearance, 2000 Pairs*

## Chamoisette Gloves

*—strap wrist and long styles*
*—regularly $1 to $1.75*

**59c**

Genuine chamoisette glove—the approved glove for summer. Suede-like in appearance, easy to wash and keep clean. Both long length and strap wrist styles with spear point or embroidered backs in wanted summer shades.

A special purchase to sell 'way below worth at 59c pair.

(Hamburger's—First Floor)

## FOOTWEAR

*—for women & girls —at Clearance Prices*



**White Kid Pumps**
—originally much higher **$1.95**
Women's beautiful white kid uppers in a variety of desirable styles greatly reduced to $1.95. Broken sizes.



**Sports Oxfords**
—originally priced $8.50 **$4.85**
A broken line of oxfords in white with black trim, white with tan and white with green or all beige. Rubber soles.



**Hollywood Sandals**
—greatly reduced to **$3.50**
Popular summer sandals of tan color suede with cut down sides, cut-out vamps and high straps. Low heels. Broken sizes . . . for women and girls.

*25c Quality*

## Satin Ribbon 15c yd.

*Picot Edge, Two Tone*

Inch-wide two-tone satin ribbons—for dress trimmings, lingerie, etc. In all these combinations:

*—navy and red*
*—orange and jade*
*—navy and American Beauty*
*—brown and peacock*
*—black and white*
*—coral and turquoise*
*—Alice and rose*
*—golden brown and green*

Also 1-inch grosgrain picot-edged ribbon in a full line of colors and black. 25c value for 15c.

**45c Moire Taffeta Ribbons, 29c yard**

5-inch moire taffeta ribbons —smartly used on dresses, hats, etc. Many colors and black and white.

**25c Two-Tone Metal Ribbons, 15c yard**

Particularly interesting to women who love to make ornaments and trimmings. In these combinations: silver and jade, silver and orchid, gold and black. 3-4 and 1-inch widths.

(Hamburger's—First Floor)



## 3283 Pieces Sample Jewelry at HALF PRICE and Less!

**A wonderful sample line of imported jewelry from one of the foremost importers of high-grade novelties in the country, together with a clearance of our own stock, making this the greatest sale of jewelry of the year at Hamburger's.**

**Sample Jewelry 29c**

Beautiful bead necklaces in plain uniform and graduated styles. Some knotted chains, also bar pins, earrings, galalith and jeweled bangle bracelets, cigarette holders, jeweled barrettes, pendant cordeliers and French jet hat and dress ornaments.

**Sample Jewelry 59c**

Wonderful! Fancy and plain bead necklaces, carved wooden beads, earrings, bracelets, encased perfume bottles, enamel pencils and cigarette holders and brooches set with marcasite stones.

**Sample Jewelry 98c**

Necklaces in variety! Bracelets in variety! Also earrings in metal and bead combinations and enamel and silver perfume flasks.

**Sample Jewelry $1.45**

Strikingly lovely bead necklaces, imported galalith bracelets in Egyptian and Chinese designs and earrings in ball, hoop, shower and pendant effects.

**Sample Jewelry $1.95**

Necklaces of unusual beauty in bacalite and galalith, some bead and green gold filigree combinations, choker necklaces and Venetian necklaces. Earrings and cigarette holders.

**Sample Jewelry $2.95**

New and different bracelets in green gold filigree and jeweled effects, novelty earrings in many styles and a splendid line of novelty necklaces, also some of Italian jet.

**Sample Jewelry $3.95**

Beautiful mesh bags finished with fringe, sterling silver flexible bracelets set with genuine stones, galalith and jeweled bracelets and necklaces.

**Sample Jewelry $4.95**

Bead necklaces, gunmetal pearl necklaces, cut crystal necklaces, chokers, galalith beads combined with carved bone and green gold plated cigarette cases.

**Sample Jewelry $5.95**

Exquisite crystal necklaces, graduated, with diamond faceted beads combined with crystal rondels, also the two-tone crystal necklaces very difficult to obtain.

**Sample Jewelry $8.95** Engraved green gold plated vanities, some with lip stick holder attached and gem cut crystal beads.

***Genuine crystal, amber, jade and onyx pendants studded with marcasite stones, also carnelian brooches at $12.50.***

(Hamburger's—First Floor)



*A Clearance of 1000*

## Girls' Wash Frocks

**89c $1.59 $1.89**

Dresses taken from $1.50 to $3.95 lines and offered in three great sale groups at 89c, $1.59 and $1.89. Sturdy plain ginghams, tissue ginghams, lovely crepes, voiles and prints, all fashioned and trimmed in many clever ways. Sizes 7 to 14 years.

(Hamburger's—Girls' Shop—Second Floor)



## Advance Modes Arrive

*for late summer and early fall*

**$10.00**

Distinctive new millinery conceptions of accepted vogue for late summer and early Fall. Prominent among the newer shapes is the high square crown, sponsored by Paris and now being worn on the avenue.

Interpreted in black satin, black faille, many being combined with touches of velvet, also white felts, white faille and white satin! For town or country wear—a noteworthy collection, Monday at $10.00.

### *Now Showing Advance Meadowbrook Felts*

Exquisite felt hats from the renowned Meadowbrook studios in all the glorious new colorings of Autumn.

*Nutmeg brown* *Prairie* *Mikado*
*Amazon green* *Coromandel* *Stone grey*

Shown in the Walnut Sports Room, $10.00 to $17.50.

(Hamburger's—Third Floor)

# WOMEN TO DEAL JUSTICE TO SEX

*Affairs Feminine Under Woman, Vollmer's Ideal*

*Incumbents Look Askance at Importation, Though*

*Reorganization of Department Needed and Coming*

BY ALMA WHITAKER

There is evidently any amount of room for improvement in the conduct of those departments of police work specifically affecting women.

Part of Chief Vollmer's reorganization plan co-ordinates the three departments under this heading—the City Mothers' Bureau, the Juvenile Police Bureau and the Probation Bureau. These bureaus all to come under the guidance of one trained scientific head—that is the ideal.

From an address which the chief delivered before the Professional Woman's Club some months ago, he gave the impression that he would like to see a first-class, scientifically trained woman as the authoritative head of this consolidated department—preferably imported from New York.

LOCAL WOMEN COLD

The suggestion was received with much enthusiasm in some quarters, and with none at all from the women officials locally conducting the work at present, who each severally considered herself as well equipped for the supreme office as any importation from New York could possibly be. The city mothers, in particular, resented the idea, and I don't think Mrs. Minnie Barton of the probation department felt any better about it.

In the meantime, however, the chief has taken some steps to co-ordinate these departments. Three weeks ago he installed Capt. Jack Mart, formerly of the Detective Bureau, as at least titular head. Albeit this gentleman is walking very warily and has so far introduced no drastic innovations. Which arrangement is entirely agreeable to City Mothers Gilbert and Harris, who declare that it will make no difference whatever to the conduct of their bureau, which, they insist, will retain its own complete individuality. Mrs. Harris says Capt. Mart is "a wonderful man."

A CAUTIOUS CAPTAIN

The captain himself, however, admits that he is learning and that he doesn't know much about it yet. When Mrs. Harris introduced him to me she explained carefully what she had already told me—which aided the captain in avoiding recklessness. However, the captain was prepared to declare that we had enough wonderful women right here without importing any from New York. The mutual admiration up there is above reproach. Still, the captain doesn't mind if they do give his job to a woman when the chief's reorganization plan is put into effect.

It will also be recalled that the idea of a woman judge for the Woman's Court was enthusiastically indorsed at the biennial Federated Club convention. That court is now presided over by Police Judge Pope. I have sat in it long hours. I can't imagine a male judge liking the job. It is so largely sex-y for one thing. I could see where the right sort of a woman judge might be able to tackle it better. Perhaps, for instance, she could quell the enthusiasm of the numerous male loafers who invade that court to stare and listen and smirk. But it is a nasty job either way.

But apropos of this, it is being whispered that Police Judge Pope may be promoted and that there is quite a sporting chance that a woman judge may be tried out in that court, since other States, notably in the case of Judge Mary O'Toole in the District of Columbia, have found it satisfactory. Hence the air resounds with suggested names for the honor—chief among them being Mrs. Alice McGill, Assistant City Prosecutor for four years. Then, with a woman City Prosecutor and a woman Public Defender, as now, that Woman's Court would be a completely feminine affair.

And if, added to all this, that ideal scientifically trained policewoman is placed at the head of the other three departments, one could see where women would have a happy opportunity of proving whether they could solve this everlasting woman problem any better than it is being solved under masculine guidance.

In the meantime, each section considers its own department as being conducted in superlatively efficient manner, while all the others are open to infinite criticism.

THEIR MANIFOLD DUTIES

At present their duties overlap considerably, however. And the City Mothers seem to do a little of everything. They give entertainments and have a bully time raising money to aid all sorts of causes, which, for some complicated reason, the Associated Charities or the Juvenile Court or the Police Juvenile Bureau don't cover. This week, for instance, it is Jack Dempsey and milk for babies and inviting the Mayor and City Council to bless the function with their presence. Jack and the Crystal Beach people are to draw the crowds and numerous starving babies that the Associated Charities ignore are to drink the milk the crowds pay for.

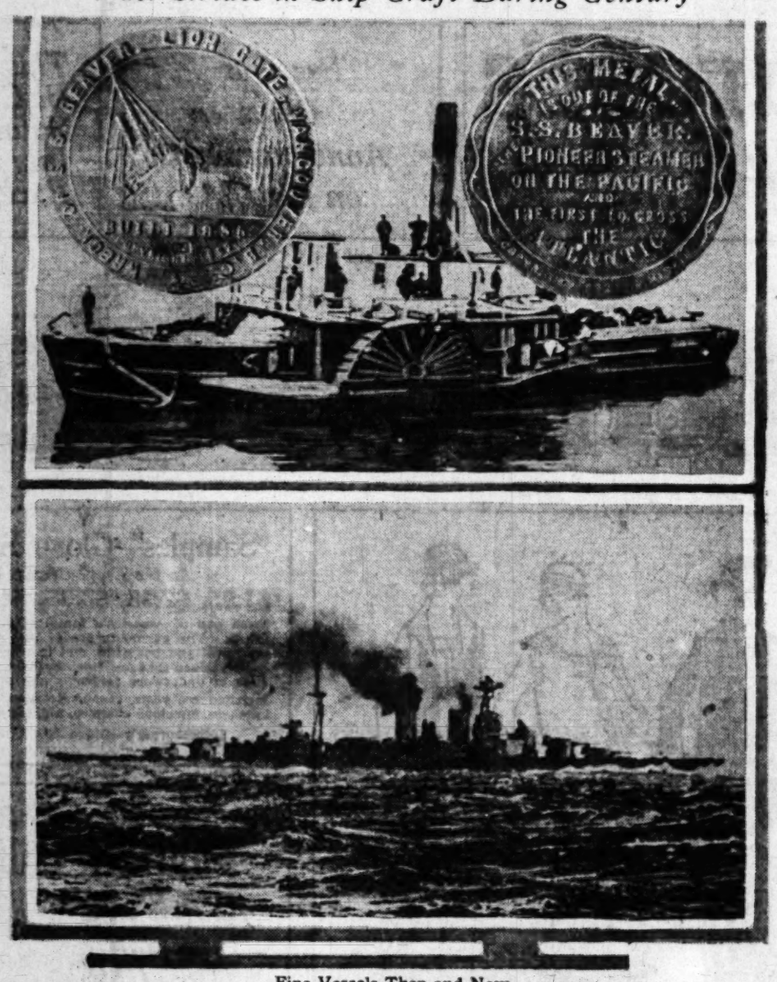
Then there are the "failure to provide" cases, that somehow don't get into court. City Mother Harris says City Mother Gilbert turns all the naughty husbands over to her.

And although the naughty husbands that are turned over to City Mother Harris are preseumably not court cases, Mrs. Harris regrets that this "failure to provide" offense is no longer a felony, but now only a "misdemeanor" under the law. Police Judge Pope, on the other hand, feels that the change is advantageous, as it admits of swifter dealing with the reluctant gentlemen through the police courts. I rather gathered, however, that whether it is Mrs. Harris's unofficial feminine way or Judge Pope's masculine legal way, delinquent husbands receive small sympathy.

All the same, the City Mothers prefer male judges and consider all those we have as pearls of their kind, just as they consider Capt. Jack Mart "a wonderful man," to that gentleman's modest embarrassment. If it is left to their vote, there won't be any woman judge or any imported scientifically trained policewoman head of the three departments. In which matter the City Mothers and the clubwomen do not see entirely eye to eye.

But if Chief Vollmer's reorganization plan is adopted in full, I cannot help feeling that these self-satisfied departments are about to undergo some drastic changes. They all admit the other departments need it. After I had listened to all the criticisms I believed them all. And—ahem—don't wonder the Chief is going away before any drastic innovations are instituted in those three departments specifically affecting women—and entrenched women officials.

## *Vast Strides in Ship Craft During Century*




Fine Vessels Then and Now

Picture at top shows S.S. Beaver, the first steamer to cross the Atlantic and round Cape Horn into the Pacific. It was the last word in shipbuilding in 1835. The insets shows both sides of one of the medals stricken from copper salvaged by A. Q. St. George of San Gabriel from the Beaver after its wreck at Burrard Inlet. The lower picture shows H.M.S. Hood, the finest type of modern warship. The Hood is now in Pacific waters.

# BEAVER VOYAGE RECALLED

*First Steamer to Round Horn is Compared with British Battleship Hood Now in Pacific*

When the jaunty little side-paddle steamer Beaver rounded Cape Horn and steamed into the Pacific Ocean in 1835, as the first steamer to have accomplished such a feat, it was the pride not only of its captain and crew but also of the whole United States. With its broad deck, side paddles and high stack, it represented quite the latest thing in all ship craft. But that was 1835 and it is interesting to compare in this year 1924 its lines and build with the new British battleship Hood, now in Pacific waters on a tour of the world and representing the finest type of craft of the present day.

Revealed in the light of modern ship building, the Beaver suddenly becomes nothing more than a barge with a couple of wheels and a deck. The smoke stack which rises so jauntily from the exact center of the ship becomes insignificant in comparison with the massive ones in operation on the battleship, while the long slender speed lines of the latter make one realize what travelling must have been on a steamer such as the Beaver as it chugged placidly along.

SETS RECORDS

The Beaver which was built in 1835 was considered one of the finest examples of ship craft. It was the first steamer to cross the Atlantic Ocean and also established a precedent as the first steamer to round Cape Horn and enter the Pacific Ocean. After finding its way to the western waters it was used exclusively for trading up the coast from Vancouver, B.C., for the Hudson Bay Company until finally wrecked by the tide and thrown on the rocks at Burrard Inlet.

While the historical boat lay on the rocks many relic hunters went aboard to salvage mementoes of the craft, the history of which was known all through the west. Among others, a friend of A. Q. St. George of San Gabriel acquired a quantity of copper from which he had struck several hundred medals.

PICTURE OF SHIP

On one side of the medal is a relief of the Beaver as it lay wrecked at Burrard Inlet, and is inscribed with the date of its building while the other side bears a brief history of the steamer. The facsimiles of the medal and of the boat itself are the property of Mr. St. George, loaned to The Times for reproduction. Each medal struck off bears its own number.

The Beaver is interesting not only as an example of the ship building of some time ago, but also because of its history. It has formed an integral part of the history of the early exploring and trading activities of the West in the days when a steamer's course was not marked out as now. Then each shoal and inlet contained unknown dangers. When it was wrecked one of the remaining connecting links of the activities of the Hudson Bay Company in its trading in the far north, was destroyed.

# BE CHARY OF KISSES, IS ADVICE

*Admonition to All Given by Judge Granting Divorce to Mrs. Cates*

"Kiss with care and restraint."

This advice Judge Fleming of Superior court handed down from the bench gratuitously for the benefit of married persons yesterday, along with a decree of divorce and an alimony order in favor of Mrs. Margaret Cates, whose suit against Charles Barker Cates, wealthy Long Beach oil man, has occupied the attention of the court for almost two weeks.

Both parties had named co-respondents, but Judge Fleming granted the decree to Mrs. Cates on a finding of mental cruelty.

"I am not prepared to find either party to this action guilty of any misconduct more serious than promiscuous kissing," Judge Fleming declared. "It has been testified here that both husband and wife had kissed others in circumstances that seemed to indicate looseness and promiscuity. I recognize that this has become a more or less common practice, but it is one that I cannot refrain from urging all married persons to abstain from. It is not only in extremely bad taste; but, even if done innocently, it frequently results in such dissension as has been related to me at length in this action."

Mrs. Cates had named Mrs. Erdine Kelly as the recipient of her husband's affections, and he accused a private detective whom she had engaged to watch him. It was testified that each had kissed the co-respondent with whom named.

Mrs. Cates was awarded custody of Getchel Cates, their son, $50 a month for his support and $250 a month for her own support.

# MASONIC TEMPLE IS FOUNDED

*Craft Lays Corner-stone of New Lodge Building With Due Ceremony*

With due ceremony, the corner-stone of the new temple of University Lodge No. 394, Free and Accepted Masons, at Forty-fifth street and Western avenue, was laid yesterday at 4 p.m. by Judge Benjamin F. Bledsoe, Past Grand Master of Masons in California, representing the Grand Lodge. Russell De la Fontaine, District Deputy Grand Master, was Grand Senior Warden and Will S. Fisher, Past Grand Orator, delivered the oration.

When completed the new temple will be a fine structure and will house University Lodge, Vermont Square Lodge No. 515 and University Chapter No. 356, Royal Arch Masons.

At the ceremonial yesterday, Los Angeles Commandery, Knights Templar, furnished the escort for the grand officers.

H. C. Deckbar is the architect.

# SCATTERED MATCHES TELL OF CRIMINAL CARELESSNESS WITH FIRE BY USERS OF FORESTS

The proposal to close the national forests to all vacationers during the fire danger season serves to bring out some rather startling facts concerning the carelessness of hikers and campers with matches. A. M. Row of 656 West Thirty-sixth street tells how he and companion hikers at different times picked up an aggregate of approximately 1000 live matches in the woods.

"Together with my sons, I have made thirteen excursions of from seven to nine days each throughout the Angeles National Forest, always on foot and carrying our packs. As a rule we rolled in our blankets wherever each night happened to find us, and it soon became the habit to look over the ground for live matches.

"On one occasion in the Big Tejunga region we picked up nearly one hundred live matches, scattered at intervals along probably a half-mile of the trail. At another time, along the West Fork of the San Gabriel, we gathered up ninety-odd matches. But later we beat all previous records by finding a paper box—one of the 10-cent telescope kind, lying partly open with the matches rolling out among the dry leaves, the whole being almost the complete 500 that the box originally contained.

"These were found close to the old Rattlesnake trail, north of Mt. Wilson, and had they started a fire it would almost certainly have destroyed the great scientific equipment of the government on the summit.

"We picked up scores of single matches left here and there along the San Gabriel, Big and Little Tejunga and all along the way from Strawberry Peak to Waterman Mountain, back of Monrovia."

# MAN FREED IN INSANITY TRIAL SUES

*Reputed Rich Brother and Wife Defendants in Plea for $40,000 Damages*

Declaring his reputed wealthy brother and sister-in-law acted maliciously in swearing to a warrant charging him with insanity, John P. Roche yesterday filed suit in Superior Court for $40,000 damages against James V. Roche and Margaret T. Roche.

The defendants, who were asserted to be worth $100,000, were declared to have caused the insanity warrant to be issued against the plaintiff June 21, last. The plaintiff stated he was arrested and held in the psychopathic ward at the General Hospital for five days. He declared the charge was dismissed at a hearing before Judge Guerin on June 26, last.

Roche, who asserted the defendants acted without probable cause in asking the warrant to be issued, demanded $25,000 damage for asserted malicious prosecution, $10,000 for imprisonment and $5000 exemplary damage.

WHEAT RICE RISES

[EXCLUSIVE DISPATCH]

OMAHA, July 12.—Wheat averaged $1.11 a bushel during the first quarter of 1924, despite the slump it experienced in the third quarter of 1923, and Nebraska and other wheat-growing States are "faced with bright prospects" according to the Department of Commerce report.

# POWER SUPPLY REPORT DENIED

*North Won't End Shortage, Declares Butler*

*Borrowed Current Will be Only 1 Per Cent*

*Theaters and Bakeries Get Detail of Quota*

Statements published in a local newspaper yesterday morning to the effect that the 25 per cent deficiency of electricity in Southern California will be relieved immediately by transmission of power from the north were refuted yesterday by Power Supervisor H. G. Butler as "wholly wrong."

"It has been planned from the first that the northern companies should help us out," he said, "but the amount of assistance we can get from them will be a very small proportion of our needs. The current borrowed from the northern companies will be barely 1 per cent of our total demands and has already been taken into account in fixing the conservation necessary to carry us through and to prevent the present shortage turning into disaster.

"So far as we can predict, the acute shortage will continue until the first of the year when additional steam plants will be ready for operation. Only very heavy rains before that time, upon which we have no reason to count, will prevent the gradual depletion of stored water for hydroelectric energy."

THEATERS AGREE

News of the small amount of addition power that the northern companies are prepared to supply for local needs was published in The Times several days ago as an official statement of Mr. Butler from his local office.

Representatives of the Motion-Picture Theater Owners' Association met with Mr. Butler yesterday and announced that a settlement has been effected between downtown theater managers and neighborhood theaters. The downtown showhouses, they said, have agreed to eliminate outside ornamental lights, and to use but small lamps for advertisement of the picture and the name of the theater. A sharp reduction in illumination of auditoriums and on the stage will also be effected. Lights will not be turned on before 7:30 p.m. and will be shut off no later than 9:45. The neighborhood theaters complained to Mr. Butler recently that while they had sharply curtailed their use of electricity the downtown houses were operating under normal conditions.

Bakeries of the city will be given special consideration because of their highly necessary occupation, Mr. Butler announced. Although they have effected a cut in the use of power they requested that they be permitted to use electricity during the night hours in excess of their appropriation.

Strict conservation by individual householders of electricity is necessary that agriculture and essential pay-roll producing industries in Southern California may be furnished with their minimum needs, according to E. G. Dezell, general manager of the California Fruit Growers' Exchange. Although encouraging progress in the curtailment of use of electrical energy has been made the seriousness of the power shortage calls for an increase in conservation measures, he stated.

Power companies, Mr. Dezell stated, are co-operating to the utmost to generate the maximum amount of electricity consistent with the conservation of the vital water supply until the rains of the coming season. All are working toward the pooling of all available current, he said, so that the curtailment may be applied at a minimum of sacrifice on the part of individuals and business interests concerned.

# VETERANS TO RECEIVE CUT RATES

*Southern Pacific to Give Large Fare Reduction to Conventions in East*

Pacific Coast veterans of the various wars will receive substantial transcontinental rate reductions amounting to nearly 50 per cent with stop-over privileges and route choice on tickets purchased to attend the four national veteran conventions to be held in the East this fall, according to announcement made yesterday by F. E. Watson, general passenger agent of the Southern Pacific.

The four veterans' conventions are the Grand Army of the Republic Encampment at Boston, the annual convention of the Veterans of Foreign Wars at Atlantic City, the encampment of the United Spanish War Veterans at Michigan City, Ind., and the convention of the American Legion at St. Paul.

All war veterans, members of their auxilliary organizations, widows of deceased members and their dependents may purchase tickets at the reduced rates. The expense of the round trip to any of the conventions will be only the cost of the usual one-way first-class fare. All children between the ages of 5 and 12 years and whose parents are members of the organizations can secure tickets at one-half the cost of the adult excursion rate. Diverse routes may be used in returning from any point west of the Mississippi River, east of the river travel in both directions must be over one route.

The G.A.R. convention will be in Boston from August 10 to 15. Sale of tickets on the reduced fares will commence August 2 and the return limit will be October 1. The round trip excursion fare from Los Angeles to Boston will be $113.57.

Excursion tickets to the convention of the Veterans of Foreign Wars at Atlantic City, September 8-13, will be on sale September 1 and will have a return limit to October 13. The round trip fare will be $108.89.

The United Spanish War Veterans will convene at Michigan City, September 7-10, and the reduced fare from here will be $81.86. The return limit is October 10.

The American Legion convention will be at St. Paul September 15 to 19 and the round trip excursion fare from here will be $77.99 with return limit October 15.


# Hamburger's

Broadway at Eighth — The May Co.— Successor

## Singer Portable Electric SEWING MACHINES

A full set of attachments, fully guaranteed with the regular Hamburger SERVICE, terms of One Dollar per week and no extra charges.




$55.75



SINGER PORTABLE ELECTRIC

(Hamburger's—Third Floor)


# FRATERNAL AFFAIRS

## ODD FELLOWS

Tomorrow the initiatory degree will be conferred on a class of candidates at Golden Rule Lodge. Degree Master J. P. Beyham will instruct his staff of forty-seven members in the first-degree floor drill, and also arrange a dress rehearsal before degrees are conferred on the class of candidates now receiving their degrees.

Southwestern Rebekah Lodge will hold the final meeting of this term tomorrow night. The installation ceremony will take place on the 28th inst. at the Odd Fellows temple.

Independent Order of Odd Fellows No. 35 will hold a closed installation of officers on Wednesday, the 16th inst. Those installed will be A. C. Jones, N. G., Fred Reubert and H. M. Miller, Recording Secretaries; Jesse Dutton, Financial Secretary, and M. J. Gordon, Treasurer. D. D. Grand Master Fred W. Brunier and his staff will officiate at the installation ceremonies.

Odd Fellows are looking forward to the official visit of Grand Master of California Lloyd Cohn on August 20. The meeting will be held at Southwestern Lodge No. 458, Walkers Auditorium. A reception committee has been appointed by Jack Chaimm to receive and introduce local lodges as they make their entrance into the hall. Special music and entertainment features will make the Grand Master's visit an interesting one.

## LOYAL ORDER OF MOOSE

Golden State Lodge held its regular initiation last Wednesday night and initiated a class of nine. This was the last initiation before the convention in New York, which opens the 27th inst. Delegates will leave here the 20th, stopping for a day at Mooseheart en route. Lon Johnson, Secretary of the San Pedro Lodge, won a free trip to the convention on the contest of the secretaries. He made 100 per cent in his collections for the Mooseheart extension fund.

All Moose are invited to attend the institution of the Baby Lodge in Belvedere next Wednesday night.

## IMPROVED ORDER OF REDMEN

Mojave Tribe No. 124 held its regular weekly meeting, 437 South Hill street; routine business was transacted. For the first time in several months there were on candidates for initiation.

On the 2nd inst. the Tribe made a pilgrimage to San Pedro and joined Sequioa Tribe and Cochise Tribe in a raising of chiefs. Great Trustee Haines assisted District Deputy Sachem and other Past Sachems in the work, after which refreshments were served. Indications are that Mojave will have a full delegation at the Great Council at Santa Cruz next month, at which Hon. Daniel C. Deasy, Superior Judge of San Francisco, and Great Sachem, will preside.

## KNIGHTS OF PYTHIAS

Tomorrow night King David Lodge will confer the Rank Esquire on a class of ten. P. C. Ed Hawkins will have charge of the work.

Gauntlet Lodge No. 129 also has the Rank of Esquire tomorrow night at 230 South Spring street.

Tuesday night Los Angeles Lodge No. 2 has a class of six for the Rank of Esquire, 230 South Spring street.

Hollywood No. 338 has the Rank of Knight Tuesday night at 6412 Hollywood Boulevard.

## FRATERNAL BROTHERHOOD

The public installation of Pasadena Lodge No. 24, Long Beach No. 79, Santa Monica No. 133, Redondo No. 405 and Victory Lodge No. 1068 was exemplified in an impressive ceremony Thursday evening in Alhambra Hall, T. F. B. Building, with Supreme President James A. Batchelor as installing officer, assisted by the other resident Supreme Officers. The escort team of Long Beach Lodge and the Red, White and Blue Team of Victory Lodge serving as Guard of Honor. The hall was artistically decorated for the occasion. Refreshments were served between dances which followed the installation ceremony. George L. Bugbee officiated as master of ceremonies.

## ANCIENT ORDER OF UNITED WORKMEN

Southern California lodges will hold their annual picnic at Lincoln Park on Saturday, the 19th inst. Committees have been appointed and an interesting program has been arranged. Good delegations are expected from El Monte, Ontario, San Bernardino, Anaheim, Santa Ana, Long Beach and other towns. Visiting members from other States are especially invited to attend and bring their friends.

Bell Lodge, No. 11, initiated a number of new members at their last meeting. A home talent play is being put on by the lodge, the date to be announced later.

Owensmouth Lodge, No. 12, reports that at the last regular meeting a beautiful silk flag was presented to them by Master Workman Malcolm B. Jones.

Reports of good work also come from Santa Ana. E. C. Dempie, recently from Philadelphia, is in charge of the work.

Los Angeles Lodge, No. 1, is planning an initiation at the next regular meeting. It was listed among the leading lodges in the last issue of the A.O.U.W. bulletin.

S. N. Nicholson, district manager at San Diego, reports increased activity on the part of Point Loma Lodge, No. 6.

## STATE SOCIETIES

Missourians and Pennsylvanians will hold their July rally Wednesday evening, the 16th inst., in the Flower Auditorium.

A mammoth picnic of Pennsylvanians is planned for the 19th inst. at Bixby Park, Long Beach, with basket dinners, hot coffee and a good program.

Arizona, New Mexico and Nevada will hold their picnic the 30th inst. at Bixby Park, Long Beach, with all "Southwestern" picnic features.

## INDEPENDENT ORDER OF FORESTERS

The greatest event in the forty years' history of Independent Forestry on the Pacific Coast was the golden jubilee celebration at the Foresters' Inn at Avalon, which closes today. Last Sunday a large delegation headed by High Chief Ranger J. P. Murphy and Mrs. Murphy, D. J. Davis, D. D. S. C.; George Kuss, F. S., and other notables arrived from San Francisco. Other delegations from Santa Barbara, Santa Paula, San Diego, Fresno and many other points arrived the same day or early Monday and left on the morning boat for Avalon.

The event was under direction of Supreme Vice-Chief Frank R. Hand and his assisted by High [illegible] Dunkerley and other officers.

Despite the fact that [illegible] of the active workers [illegible] lon this week, Court [illegible] 33, held an interesting last Tuesday evening [illegible] a class with the full [illegible] The court had the [illegible] welcoming Brothers [illegible] Kissock, Past Chief [illegible] Court McCaul of [illegible] Potter of Cleveland, [illegible] Kruckstein of [illegible] Chicago.

## SALVATION OFFICER BE HONO[illegible]

*Exercises to [illegible] Raising of C. R. [illegible] Lieutenant-Colonel*

Officers and soldiers of the Salvation Army throughout [illegible] ern California district [illegible]



Lieutenant Col. C. R. Boyd.

ning at 8 o'clock.

Lieut.-Col. Boyd's [illegible] which recently was [illegible] tion of the International [illegible] London and [illegible] through Commissioner [illegible] ford of San Francisco, [illegible] territorial commander, [illegible] formally announced [illegible] ings tomorrow. [illegible] speakers will be Col. T. [illegible] ner of San Francisco, [illegible] John Clark of London, [illegible] tional auditor of the [illegible]

Col. Boyd has been [illegible] the Southern California [illegible] with headquarters in [illegible] for five years. During [illegible] the work of the army [illegible] a tremendous increase [illegible] fluence of his leadership [illegible] ly added to the [illegible] organization.

Commander Booth-[illegible] head of the army in the United States, visited Los Angeles months ago on a tour of inspection, and highly praised [illegible] that has been done under the supervision of Col. Boyd.

LEGISLATOR [illegible]

(REUTER'S SERVICE)

ST. LOUIS, July 12.—Senator Michael Ehrman was critically wounded early today by a gunman as he left a train at Oakland [illegible] county, has been [illegible] St. John's Hospital [illegible] been confined [illegible]


# "Local Laughs"

Local Laughs Editor,
Los Angeles Times.
Here is my laugh for the screen that earns [illegible]

[illegible]

[illegible]

[illegible]

[illegible]

[illegible]

[illegible]

[illegible]

[illegible]

NAME [illegible]

ADDRESS [illegible]

MOTION PICTURE THEATER I ATTEND [illegible]

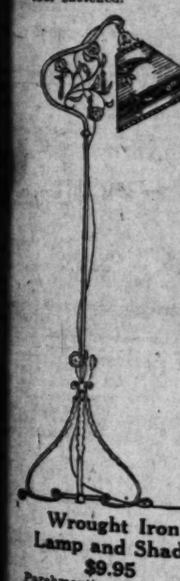
Use this blank, or paper of similar size, and write in ink. Fifteen cash prizes will be paid for the best "Local Laughs" each week: $5, $3, $2, and twelve of $1. Prize-winning laughs will be published in the dresses of contributors, will appear in "LOCAL LAUGHS" in the following theaters: LOS ANGELES—Los Angeles, Rialto, Rivoli, Metropolitan, St. Wilshire, 831 S. Western; Tivoli, 63rd and Western; Hollywood, Hollywood Palace—SANTA ANA, Yost—INGLEWOOD, Senate—PASADENA, Raymond, Colorado; Arcadia; Apollo—SAN PEDRO, Cabrillo—SANTA PAULA, Santa Paula; GLENDALE, Bishop—GLENDALE, T. & D. Send all communications to Local Laughs Editor, The Times.





This $40.00 Junior Lamp and Shade $27.50

The standards are hand burnished; the shades metal fringed, drum lined, brocade panels, etc. Choice of any one of the four sketched.



Wrought Iron Lamp and Shade $9.95

Parchmentized shades, beautifully adorned; wrought iron standards with goose neck bracket and three tear drop pendants.

Irish Linen at $1.2[illegible]

1800 yards—a direct import land, to sell at this extraor bleached, high satin lustre, in 70 inches wide.

$5.00 Hand E Madeira Cen

Beautiful Irish linen centers e ored in two elaborate patter Size 36x36. A limited quantity

Extra! An Unusual

500 Odd Patt 33⅓% to 5[illegible]

Broken and discontinued lines ate disposal in the July Clearan of Irish linen damask in circu some slightly shop soiled. Se 63x63 to 72x108. (No C.O.D

(Hamburger's—Se

The Second Week of the Fine Silks Begins Monday of Beautiful Silks at Un

(Hamburger's—Se



**Table Reading Lamps, $9.95**

The standard is of metal, in different finishes, including bronze; the shade of transparent glass with divided panels.

(Third Floor)



**Wrought Iron Boudoir Lamps $2.50**

As illustrated, 10-inch Parchmentized shade, assorted designs.

(Lamp Dept.—Third Floor)

# Hamburger's

*The May Co.*— Successor

Broadway at Eighth — BRoadway 3940

**Wrought Iron Boudoir Lamps, $2.50**

As illustrated. 8-inch hand-decorated Parchmentized shade. Key socket.

(Third Floor)



**Boudoir Lamps, $1.15**

As illustrated. Decorated 8-inch parchmentized shade. Metal base — key socket — properly wired.

(Third Floor)



# Lamp Sale Extraordinary!

***Getting Ready to Move, the Lamp Department Offers Hundreds of Bridge, Junior, Boudoir and Table Lamps at Prices That Tell Their Own Story of Economy***

The lamp department will soon move into sumptuous new quarters on the Fifth Floor. But before moving day comes around, we want to reduce stocks as much as possible. Hence, we announce sweeping reductions on practically our entire stock of beautiful, high grade lamps. If you need a new lamp, now is the time of times to acquire it. The choice offered in this sale is as complete as you could wish, the values greater than any we have offered in many a day. The lamps are of a superior order, a fact evidenced in the workmanship, artistic designs and beautiful finishes. The bridge and junior standards are piped and weighted, another point of excellence. Indeed, a sale extraordinary!

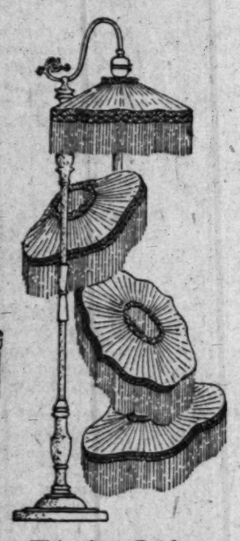
***Each Lamp Offers a Choice of Any One of the Four Shades Sketched With It, in the Following Colors: Black over Orange, Blue over Rose, Tan over Orange, Tan over Rose, Blue over Orange.***

(Hamburger's—Lamps—Third Floor)



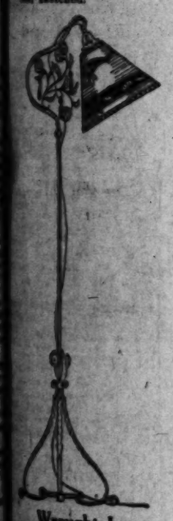
**This $40.00 Junior Lamp and Shade $27.50**

The standards are hand burnished; the shades: metal fringed, drum lined, brocade panels, etc. Choice of any one of the four sketched.



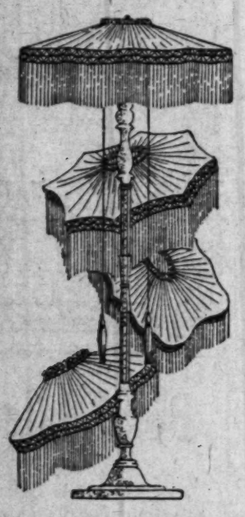
**This $15 Bridge Lamp and Shade $9.95**

Standards polychromed in various finishes; properly weighted. Choice of any one of the four silk shades sketched.



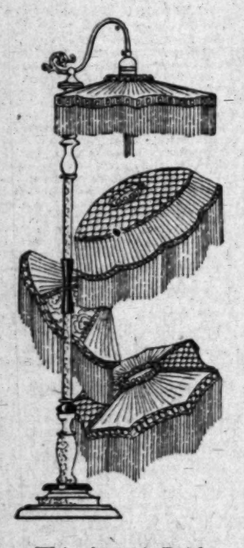
**Wrought Iron Lamp and Shade $9.95**

Parchmentized shades, beautifully adorned; wrought iron standards with goose neck bracket and three tear drop pendants.



**This $18.75 Junior Lamp and Shade $12.95**

Junior standard, polychromed in various finishes. Choice of any one of the four silk shades shown in sketch.



**This $25.00 Bridge Lamp and Shade $16.95**

Standard is hand burnished or stipple finished; your choice of any one of the four beautiful silk shades sketched.



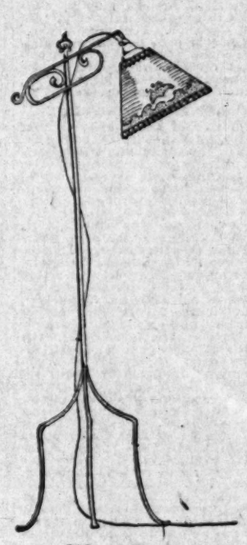
**Wrought Iron Lamp and Shade $3.95**

Here's another remarkable value. Fine wrought iron standards, attractively decorated shades. Better buy one of these early.



**This $28.75 Junior Lamp and Shade $21.50**

Standards are hand burnished and stippled in various ways and have attractive finiel tops. Choice of any one of the four shades sketched.



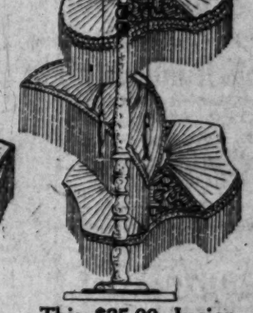
**Wrought Iron Lamp and Shade $2.95**

Can you imagine a lamp and shade so handsome, for as little as $2.95. Only a hundred; so you had better choose promptly.



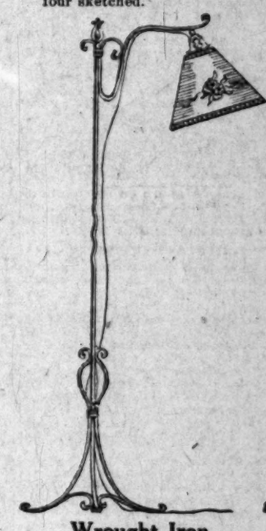
**This $28.50 Bridge Lamp and Shade $19.00**

Bases are hand burnished and polychromed; shades are of divided panels of brocade with plaited silk georgette; choice of the four sketched.



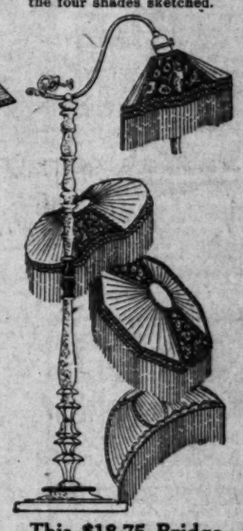
**This $25.00 Junior Lamp and Shade $16.95**

Standards are polychromed in various finishes; have round or octagonal base, fancy finial top. Choice of the four shades sketched.



**Wrought Iron Lamp and Shade $5.95**

An artistic well-made wrought iron standard with a 14-inch parchmentized shade, charmingly hand-decorated. A value unusual!



**This $18.75 Bridge Lamp and Shade $12.95**

Standard has round or octagonal shaped base; shades are in four different styles and color combinations; choice of any one of the four.

## Silk Dome Shades



*—specially priced Monday* **$18.75**

A substantial saving on one of the most popular of floor lamp shades. From the large assortment in this sale you may choose color combinations to harmonize with any decorative scheme.

(Third Floor)

## Fancy Silk Pillows

*—specially priced Monday* **$4.95**

They are grosgrain taffeta, plaited and tufted. Made up in many artistic ways—beautiful designs and colorings—trimmed with French flowers—round, oval or oblong.



(Third Floor)

## Irish Linen Damask at $1.25 Yd.

[illegible] yards—a direct importation from Belfast, Ireland, to sell at this extraordinary low price. Full bleached, high satin lustre, in five dainty floral designs. 58 inches wide.

## $5.00 Hand Embroidered Madeira Centers, $3.75

Beautiful Irish linen centers exquisitely hand embroidered in two elaborate patterns, including the basket. Size 20x36. A limited quantity only—reduced to $3.75.

*Extra! An Unusually Low Price on*

## 500 Odd Pattern Cloths 33⅓% to 50% Less

Broken and discontinued lines regrouped for immediate disposal in the July Clearance Sale. Superior grades of Irish linen damask in circular and square designs. Some slightly shop soiled. Seven sizes ranging from 54-in. to 72x108. (No C.O.D.'s, no exchanges.)

(Hamburger's—Second Floor)

*The Second Week of the July Clearance of Fine Silks Begins Monday with Fresh Stores of Beautiful Silks at Unquestioned Savings.*

(Hamburger's—Second Floor)

## Clearance Dinner Sets $7.10 & $12.75

English semi-porcelain in a creamy shade with embossed basket weave design, decorated with thin gold lines. Extremely attractive, and from one of England's best factories. 34-piece sets, $7.10; 48-piece sets, $12.75. Pieces may be purchased separately as follows:

—cups and saucers, 35c pr.
—large dinner plates, 35c ea.
—tea or salad plates, 20c ea.
—pie plates, 15c ea.
—open vegetables dishes, 50c ea.
—sauce dishes, 12½c ea.
—soup plates, 25c ea.
—cover dishes, $1.50 ea.
—platters, 75c and $1.
—bowls, 50c.

**Console Sets $2.95 Values ..... $1.85**

Three-piece console sets consisting of large gold iridescent bowl with black stand and two gracefully formed candlesticks.

**Iced Tea Sets $5 Values ..... $3.95**

Something new in iced beverage sets—the fancy globe shape pitcher, with the 6 tall glasses. In the popular crackled glass.

(Hamburger's—DINNERWARES—Fourth Floor)

*Clearance, $1.25 to $1.50 Qualities*

## Drapery Fabrics, 75c

Three popular draperies of the California home, repriced: 36-in. Figured Glos Draperies, 36-in. Glos Marquisette in colors, and 36-in. Figured Madras.

## *English Curtain Nets Reduced*

Directly imported and marked at great savings as follows:

**$2.50 Curtain Nets $1.50 yard. $3.75 Curtain Nets, $2.25 yard.**
**$3.00 Curtains, $2.00 yard. $4.00 Curtain Nets, $2.75 yard.**

(Hamburger's—DRAPERIES—Third Floor)

***The Sale Continues!***

## Poppy Sheets and Cases

Sheets of unquestioned quality, soft finished, absolutely free from dressing and hand torn. Sale priced as follows:

| | |
|---|---|
| $1.50 Poppy Sheets 72x90 at | $1.25 |
| $1.65 Poppy Sheets, 81x90 at | $1.35 |
| $1.65 Poppy Sheets, 72x99 at | $1.35 |
| $1.75 Poppy Sheets, 81x99 at | $1.45 |
| 45c Poppy Pillow Cases, 45x36 | 35c |

## *No. 150 Berkeley Cambric Muslin, 29c*

**Regularly priced 50c!**

Women know this high-grade close-count bleached cambric as one of the best produced. Excellent for lingerie and layette needs. Yard wide.

(Hamburger's—Second Floor)

## A Sale "Sample" Underwear

*—begins Monday morning*

Bringing you big savings in GLOVE SILK underwear from one of America's foremost makers of novelty undergarments. Included are vests, step-in drawers, knickers, etc.

(Second Floor)

## All Wool Auto Robes at Half Price

A sweeping clean up of broken lines auto robes—some soiled from counter and window displays—to be cleared at exactly half price. Both imported and domestic makes, in plaids and plain colors. Regularly $10 to $50, now $5 to $25. (No C.O.D.'s, no exchanges.)

## *Wool Mixed Blankets, $5.95 Pr.*

Splendid wool mixed blankets, superior in quality and appearance, low priced in the July Clearance at $5.95 pair. Pretty block plaids with soiesette binding. Size 66x80.

## *Wool Filled Comforts, $8.75*

One hundred per cent new wool filling of a quality ordinarily much higher priced. Silkoline (cotton) covered, with deep rich borders of satine. Cut size 72x84.

## *$6.50 Marseilles Spreads, Clearance Price, $4.35*

One of the most remarkable values in the July Clearance. The renowned Bates spreads, superb in weight and finish, in beautiful raised designs. 80x90 hemmed.

## *$7.50 Comfortables, $5.95*

Attractive comfortables filled with a superior grade white long-staple cotton, covered with silkoline. Pretty floral designs, with 9-inch plain sateen border. Cut size 72x90.

(Hamburger's—BEDDING—Second Floor)

**SAFE TO BUY SAFE TO HOLD**

*Analysis of companies comprising 90% of the electric light and power industry shows that over 83% have never ceased to pay dividends on Preferred Stock; those which temporarily deferred payments have removed all accumulations and ALL ARE PAYING CURRENT PREFERRED DIVIDENDS.*

An Ideal Issue
Los Angeles Gas & Electric Corp. 6% Preferred Stock.
*Price 90, yielding 6.67%*
Ask for details.

Name .....
Address .....

**Howard G. Rath Company**
*Established 1910*
INVESTMENT SECURITIES
*Members L. A. Stock Exchange*
512 Pacific Mutual Bldg. Los Angeles
Tel. TRinity 0448.

*Excellent Opportunities—*

FOR investment in STOCKS are presented by the present condition of the Stock Market.

Consultation on this subject invited.

*Stock Department*
**Banks, Huntley & Co.**
MEMBERS LOS ANGELES STOCK EXCHANGE
1212 STOCK EXCHANGE BLDG.
PHONE—METROPOLITAN 4300

**Bonds** First

*Limoneira Company*
*First Mortgage 6% Bonds*
Net earnings for the past 10 years have averaged five and three-quarters times the annual interest charges on the $800,000 bonds now outstanding.
**Prices to Yield 6½%**
*Ask for Descriptive Circular F-63.*
**First Securities Company**
IDENTICAL IN OWNERSHIP WITH
THE FIRST NATIONAL BANK OF LOS ANGELES
PACIFIC-SOUTHWEST TRUST & SAVINGS BANK
ORDERS MAY BE PLACED AT ANY OFFICE OF THESE BANKS
*Trust and Savings Building - Los Angeles*
*Telephone VAndike 2361*

We Own and Offer for Sale
**8% First Mortgages**
on Improved
Los Angeles Real Estate
*Amounts $500 to $100,000*
**AMERICAN MORTGAGE CO.**
ESTABLISHED 1913
PAID-UP CAPITAL AND SURPLUS $640,000
1045 SO. HILL ST. TRINITY 6881

The John M. C. Marble Co.
Real Estate First Mortgages
23 Years' Service Without Loss of a Dollar of Principal or Interest.
LOS ANGELES

Important factors which make the
**6% Cumulative Preferred Stock of Los Angeles Gas & Electric Corp'n**
an exceptionally strong security

1. The Company has been under the same management for 34 years—an important fact which is responsible for its high standard of operating efficiency.
2. The territory served provides the double advantage of constant growth and an exceptionally high consumption of gas per meter.
3. Both gross and net earnings have increased with remarkable consistency, the latter reaching a total of $5,358,461 for the year ended May 31, 1924, leaving a balance (after bond interest) available for preferred dividends, equivalent to 4.39 times the requirements on all preferred stock outstanding, including partial-payment sales, and also the current issue.
4. Property of the Corporation is conservatively valued at $66,700,000, which, after deducting bonded debt, is equivalent to $229 per share on all preferred stock. During the past fifteen years the increase in outstanding bonds has been only 62% of the increased plant investment.
5. In the larger part of the territory served, the Corporation's franchises are derived from the Constitution of California, and, in the opinion of counsel, are unlimited in time, thus insuring the permanent stability of the business.

*We recommend the immediate purchase of this stock at the present price of $90 per share, to yield 6.67%. Descriptive circular will be mailed upon request. Call, write, or telephone TRinity 6041.*

**BOND & GOODWIN & TUCKER**
INCORPORATED
TITLE INSURANCE BUILDING
LOS ANGELES
SAN FRANCISCO SEATTLE PORTLAND


# ECONOMIC AND MARKET REVIEW

*Conditions Little Affected by Nomination*

*Security Price Curve is Parallel to Trade*

*Rails and Utilities Show Gain in Strength*

BY HERBERT R. JACKSON
(Howard G. Rath Company)

Conflicting sentiment was reflected in the market action of stocks during the past week. Elimination of the principal contender for the Democratic Presidential nomination was expected to result in further stimulation of the advance, but announcement of the nomination of a conservative candidate had apparently been discounted and the course of average prices showed little change. On the other hand, the widely-predicted decline in prices, based upon the duration and amplitude of the upward movement, failed to make a sensational appearance at any time.

The close of the week saw the average price of twenty standard railroad stocks at practically the peak of the year, while the industrial average was still within 4 points of the year's high, marking recovery of close to 75 per cent of the ground lost between February and May. The fact that prices of railroad stocks are advancing in company with industrials is a most favorable factor and well worth the emphasis of frequent repetition.

A study of the course of security prices since 1921 shows many short swings, more or less paralleling business. Since completion of the drastic readjustment of three years ago, the business outlook has had many changes. For instance, the steel trade increased capacity during the war. When hostilities ceased, steel plants were largely idle. A new impetus was given by the nation-wide construction boom. This was followed by a slackening which resulted in the principal steel plants operating at approximately 50 per cent of capacity.

**OIL STOCKS SENSITIVE**

Oil stocks responded to the changing conditions within the industry. A scarcity of oil and a large demand resulted in a sharp upswing in oil shares. Excess of demand over supply resulted in the development of new fields and consequent overproduction. Sugar stocks were in turn stimulated or depressed, accordingly as the market for raw sugar advanced or declined.

The same situation governed the securities of all industries; motors, oils, rubbers, accessories, chemicals, coppers and so on ad infinitum. Today sees what is believed to be the end of the business depression, and a rather one-sided contest is on between two Presidential candidates. Steel plants now operating at 50 per cent of capacity are expected to attain the normal 85 per cent in the next few months. The oil situation should improve because of decline in local production. Sales of motors and accessories are on the upgrade because of more favorable weather conditions. These are the things the stock market sees today.

**RAILS AND UTILITIES**

There is a pronounced upward movement in railroad and public utility stocks. The demand for stocks of these classes is nation wide. As has been frequently mentioned of late, the fear of adverse railroad legislation has about disappeared, while earnings since passing of the Federal control period have been particularly gratifying. Of course, all railroad stocks are not necessarily attractive, but attractiveness of the group would naturally be reflected in the entire list.

In the last week the higher-priced issues did not advance materially, but previous gains were well held. However, there was spirited buying of such issues as St. Louis Southwestern preferred, Chesapeake and Ohio, Seaboard Air Line and the Northwestern issues.

One which appears to have been overlooked and which promises a great deal is St. Louis-San Francisco preferred. There is only about $7,500,500 of this issue on which annual dividend requirements at 6 per cent would total $450,000. The issue has never received dividends, but it is understood that earnings available are equal to between six and ten times the requirements. It is believed that dividends will be inaugurated in a few months and it may well be that this issue will attain the same level of Southwestern preferred, which is about 70.

**DEMAND POWER STOCKS**

Among utility stocks there has been a notable demand for light and power company securities. An issue of $5,000,000 par value of Los Angeles Gas and Electric Company preferred stock was rapidly subscribed at $90 a share. The attraction of issues of this character lies in the stability of earning power in a time when money is cheap, the excess of earning power over charges and the ample security. It is many years since such a widespread demand for utilities was evidenced.

The strength in utilities spread to such junior issues as San Joaquin Light and Power common stock which is listed, but usually inactive on the Los Angeles Exchange. Spirited bidding resulted in a price of 34, representing an advance of about 35 per cent from the recent low. With removal of accumulations from the ordinary preferred stock, this common is in line for dividends, but the prospects do not seem to be immediate.

**UNION OIL RISES**

Unusual strength is still evident in shares of Union Oil Company. Since attention was directed to this issue in this column, early in May, the advance has been sustained and totals 25 points. It was recently announced that Union Oil stock of $100 par value is to be divided into shares of $25 par value and current earnings would justify a dividend rate of $2 per share on the new stock. On this basis it is fair to make a comparison of Union Oil with General Petroleum stock of $25 par value. The latter sells above $40 a share.

Union Oil Associates seems to be selling out of line with Union Oil of California for the reason that each share of Union is equivalent to 2.22 shares of Associates. Dividing the price of Union Oil by 2.22, the result is more than 5 points below what it should be to sell on the same basis. On this score, it would seem that Associate should advance. Also, if the new Union Oil stock sells as high as $40, Union Oil Associates should sell above 72 to be exactly in line.

## MARKET FLASHES

Steamer Majestic, due Monday, bringing $945,757 gold.

Under bi-monthly settlement wages of sheet and tin workers at Youngstown are cut 10 cents a hundred pounds.

Chicago, Rock Island and Pacific agrees to purchase Keokuk and Des Moines, paying bondholders $3,750,000 in Rock Island readjustment fours.

Standard Oil of New Jersey reduces gasoline 1 cent a gallon throughout territory. Diesel engine oil cut 35 cents a barrel.

Farm Association approves with certain reservations plan for purchase of five large cash grain marketing concerns. Between $10,000,000 and $12,000,000 available.

Because of dissatisfaction in England over universal cotton standards agreed on last year a new conference of all is interests called for July 21 in London.

Federal Reserve board reports price reductions have caused increased cancellation in textile industry.

Dun's reports 337 failures for the week against 278 last week and 291 for the same week last year.

Bradstreet's notes seasonal quiet trend in mill, factory and mine operations, but improvement in crops and a fair retail trade.

Dun's finds absence of burdensome supplies a favorable augury with evidence in some quarters that sellers are not disposed to make further concessions, though main condition is still one of limited demand.

## GREAT BRITAIN TAX LOAD FOUR BILLIONS

The total amount of taxation in Great Britain in the fiscal year ended March 31, last, including both national and local taxation, at par of exchange, was $4,234,253,000. Of this amount, as reported to the Bankers' Trust Company of New York by its English information service, national taxes called for $3,447,931,000 and local taxes called for $786,-302,000, so that national taxation called for 81.43 per cent of the total and local taxation for 18.57 per cent. National taxation per capita amounted to $79.60, while local taxation amounted to $18.14, making a total per capita burden of $97.74. These figures include taxation for Northern Ireland only, as the returns for Southern Ireland—now Irish Free State—are no longer contained in the financial reports.

## BANKRUPTCY PETITIONS

Creditors filed a petition in bankruptcy with the United States District Court yesterday against William E. Clark, a dealer in building materials.

Voluntary petitions were filed as follows:

Fred R. Letcher, oil producer; debts, $34,346; assets, $16,967.

J. W. Galer, civil engineer; debts, $7401; assets, $1494.

# EUROPE A SEALED BOOK

*American Farmers and Financiers Warned to Place No Dependence Upon Expanding Market*

BY FREDERIC J. HASKIN

American farmers, legislators and financiers who are looking to an expanding European market for the agricultural products of this country as a solution in large part of the problem as to what is to become of the farming industry are looking up a blind alley.

Such is the conclusion reached as the result of a survey of American agriculture and the European market made by Edwin G. Nourse with the aid of the council and the staff of the Institute of Economics. The subject is treated exhaustively in a volume that has just been issued as one of the institute's publications on economic problems.

No attempt is made to develop in the volume a plan or program by which all the troubles of the farmers of the United States may be cleared away. It attacks merely the one question—the real conditions that confront American agriculture so far as a trans-Atlantic market is concerned. "Until this question is definitely answered we shall make little progress in effecting a solution of present farm problems," says H. G. Moulton, the director of the institute, while the author of the book says, "Whatever long-time programs or short-time emergency measures may be adopted, wise action can be had only if we appraise the European market at its correct value."

As to the situation in Europe, Mr. Nourse says "that as a prosperous Europe in the position of a heavy creditor of the United States was declining in importance as a market for our agricultural products at prewar price levels, a less prosperous, not to say crippled, Europe, shorn of her credits here and our debtor on a tremendous scale, cannot be expected to be a good market at present and prospectively higher levels of costs. Hence agricultural exports may be expected to drop still further in 1924 and thereafter. For American agriculture to plan her future building on the foundation of an expected revival and growth of the European market would, therefore, mean building on quicksand."

**CAN'T PAY—CAN'T BUY**

The nub of the matter is that Europe must pay for her imports of farm products and foodstuffs with exports of her manufactures, and the industrial development of the United States makes this country a constantly poorer market for what Europe has to sell. If Europe can't pay she cannot buy. She will turn for what she needs to those countries where agriculture production costs are lower and hence prices are lower, and where there is a wider demand for the output of her mills and factories.

Mr. Nourse in his study of the question shows that until almost the close of the last century the United States was a land of relatively sparse population with exceptionally rich agricultural resources, while Europe, on the other hand, was a land of dense population and relatively inferior farming possibilities. Western Europe was thus the natural workshop of the world, while the United States was its granary, as well as its live stock farm and cotton plantation.

Imports of food and agricultural raw materials from this country at cheap prices contributed greatly to the growth of European industrialism, and Europe's ready market contributed greatly to our national growth.

But by the time the European war came on the rapid industrialization of the United States, the end of free land and the increase in our own population had caused domestic consumption more and more to overtake home supply. The natural result was that as prices here rose and as our own market for manufactures was more nearly supplied by domestic production, Europe turned in larger measure to newer or less industrialized countries such as Argentina, Canada, Russia and Australia.

Our agriculture had barely attained this better economic balance, says Mr. Nourse, and American farmers were hardly yet accustomed to this long deferred prosperity, when the coming of the World War gave our agricultural production an unprecedented stimulus. War prices increased the farmer's prosperity for a brief period, only to hurl him down to severe depression through the collapse of the European market for his surplus, while yet he seemed unable to curtail that surplus.

No scheme thus far brought forward has served to restore a profitable foreign market for the farmer, to adjust supply to the impaired demand, or to lower production costs in proportion to existing farm prices.

**RECOVERS PRODUCTIVITY**

Meanwhile Europe is definitely recovering her agricultural productivity, as a result of government policies and the efforts of individuals, and promises to be on a prewar basis in the near future, if, indeed, it does not exceed that basis. However, industrial rehabilitation in Europe has not kept pace with agricultural progress so that there is not a good home market for even such home products of the farm as are available, and this condition has been made worse by poor transportation facilities and the collapse of paper currencies.

In the circumstances, what is there in the overseas situation to encourage the farmers of the United States? If European countries recover fully in an industrial way they may need more wheat, but such a demand will probably work to the advantage of Canada, Australia and Argentina rather than to the advantage of the farmers of this country for the reason noted, that the cost of raising wheat in those countries is lower and they also need Europe's surplus manufactures. At the same time, increased livestock production in Europe would probably be particularly effective in the case of swine and would touch American agriculture on one of its most sensitive spots. The outlook for our growers of cotton and tobacco is more encouraging, but not sufficiently so to justify increases in those crops based primarily on the export market.

Furthermore, in any event the American farmer is at a disadvantage with respect to the European market in that the foreign exchange rate handicaps him and that his exports must be hauled long distances in this country at high freight rates.

Mr. Nourse does not contend that Europe stands on the brink of economic dissolution, nor does he suggest "the desirability of an airtight self-sufficiency for an economically isolated United States." But he does say that in the present status of world trade the United States fails to a position of small importance as an exporter of food to European markets, the tendency being toward flour for the tropics and the Orient rather than wheat for Liverpool and Hamburg; toward pork products rather than grain, and toward canned and dried fruits and vegetables and possibly canned and powdered milk for the Orient and the tropics, and probably more rice to Japan and even to China or India in times of crop failure.

The mere fact of a lessened and redirected export trade in the future does not, he says, necessarily and permanently sound the knell of prosperous American agriculture.

# BUSINESS NEWS

**BUILDING BONDS**

An issue of $450,000 Markwell Building Company of Long Beach, first mortgage 7 per cent serial gold bonds will be offered tomorrow by a Southern California investment banking syndicate comprising Banks, Huntley and Company and the Security Company. The bonds are dated June 1, 1924, will mature serially from 1925 to 1939 inclusive, and are priced at 100 and accrued interest, to yield the full 7 per cent. They are exempt from personal property tax in California, and application has been made to the State Banking Department to have them certified as a legal investment for savings banks in this State.

A bondholders' policy of title insurance will be issued by the Title Insurance and Trust Company, Los Angeles, covering the full par value of the issue.

The Markwell Building Company has an outstanding capitalization of $1,191,200, consisting of the $450,000 bonds now offered, a capital stock of $600,000, and a surplus of $141,200. The purpose of the bond issue is the retirement of outstanding notes and mortgages; upon the completion of which operation, the bonds will be the sole funded debt. The bonds do not increase the funded debt.

**NICHOLLS DIVIDEND**

The regular quarterly dividend of 2 per cent on the preferred stock of Nicholls Grain and Milling Company was declared and paid yesterday at the annual stockholders meeting, held at the offices of the company at 2505 Santa Fe avenue. About 250 persons were present to receive their checks and celebrate the ending of a successful year. Hot waffles, cakes and other eatables made from the firm's products were served and a number of interesting addresses were delivered.

Among the speakers were Chef Wyman, Jay Dutter, Southern California representative of the California Dairy Council; G. J. Eberly, Professor of Statistics of the University of Southern California. Short talks by Emery E. Olsen of the University, Thomas Wardell and Will G. Ferrill. The financial statement of the company, as submitted by the auditors, Snell & Moffett, showed a satisfactory condition and a surplus of $55,485.09. The following directors were elected to serve for the ensuing year: A. E. Nicholls, C. Brockman, Gaston A. Bastanchury, Walter F. Haas, J. M. Noble, Warl L. White, J. W. Taylor, Charles C. Walk and J. H. Elledge.

**SOUTHERN GLASS DIVIDEND**

Announcement is made by W. H. Daum and staff that the Southern Glass Company mailed out its quarterly dividend checks on July 10.

The report to stockholders shows that new business entered by the company in the past thirty days totaled more than 3,000,000 bottles. This is a wonderful showing for a local industry, as the volume of business represents distribution through the western States from Seattle, Wash., to El Paso, Tex.

Many of the large contracts are for twenty to thirty carloads of bottles each, which runs into very large numbers, considering that the average carload represents 36,000 bottles.

## BUSINESS READING AT PUBLIC LIBRARY

Important articles selected from recent periodicals by the sociology department of the Los Angeles Public Library, Metropolitan Building, Fifth and Broadway, eighth floor balcony.

BANKS AND BANKING: Banker's role as a bond dealer. Investment and commercial banking closely allied and supplementary. (Coast Banker, June 1924 p. 694.) Bank advertising: How to tune your advertising voice. (Coast Bank. 1924 p. 678.) Financial advertising conference. (Coast Bank. June 1924 p. 693.) How to sell your bank to women. (Coast Bank. June 1924 p. 683.)

BUSINESS: Pig iron, steel and the trend of business. (Annalist June 23, 1924 p. 708.) Rise in wheat indicates reversal of world situation. Curtailed production here and abroad puts this country in strongly favorable position. (Annalist June 30, 1924 p. 731.) Giving business a foreign service. (Annalist June 30, 1924 p. 733.) Why second half of 1924 should bring better business. (Forbes July 5, 1924 p. 417.) The British and American commercial money markets. Econ. World June 28, 1924 p. 908.)

FOREIGN AFFAIRS: Why China has not recognized Russia. (China Rev. May 1924 p. 131.) Documents concerning the Sino-Russian negotiations. Text of. (China Rev. May, 1924 p. 132.) China's business barometer; statistics of prices in China 1923 and 1924. (China Rev. May 1924 p. 142.) Will armed intervention help China? (China Rev. May 1924 p. 140.) No trade threat in Japanese exclusion. (Annalist June 23, 1924 p. 709.) Financial reform in Hungary. (Economic Review June 20, 1924 p. 543.) Financial development of South America. (Coast Bank, June 1924 p. 687.)

INHERITANCE TAXES: Averting waste in inheritance taxes. (Coast Bank, June 1924 p. 691.)

INSURANCE: The courts and the Federal taxation of the proceeds of life insurance. (Econ. World June 28, 1924 p. 920.) Do life insurance agents tell the truth? (Mag. of Wall street July 5, 1924 p. 353.) Short road to confidence in fire insurance: Criterions that save study. (Forbes July 5, 1924 p. 436-8.) The business of insurance as the head of an insurance sees it. (Econ. World June 28, 1924 p. 923.)

INVESTMENTS: Has the steel industry turned the corner—are stocks a buy? (Financial World June 1, 1924 p. 776.) Investment mortgage survey: real estate bonds for banks—a reduction in building costs not looked for soon. (Forbes July 5, 1924 p. 453.)

MONEY: Silver—the metal of mystery. (Mag. of Wall street July 5, 1924 p. 338.) Money our cheapest commodity. (Mag. of Wall street July 5, 1924 p. 332.)

PUBLIC UTILITIES: Whom does customer-ownership of public utilities benefit? (Mag. of Wall street July 5, 1924 p. 366.) How sound public relations between public utilities and communities can best be developed and maintained. (Forbes July 5, 1924 p. 433.) A stupendous national water power system in the making. (Mag. of Wall street July 5, 1924 p. 362.) What do investors gain from modern public utility management? (Mag. of Wall street July 5, 1924 p. 370.)

# SALES STEADY IN ELECTRICALS

*Fan Business Good in South and West Coast*

*Portland Favored for Next National Meeting*

*San Francisco Next Choice of Industry*

The electrical business throughout the country has held a fairly even course this week with a steady volume of sales, but no marked movement of commodities in any section, according to the Electrical World. General business continues in an uncertain mood, although improvement in the cotton situation in the South and better wheat and corn prices in the Middle West have brought encouragement in those sections.

The final action of the Democratic National Convention is also expected to bring confidence to trade and industry and the fact that stocks on the shelves of wholesalers and retailers are very low, while loans are down and money is plentiful, inspires a universal confidence that business will be good this fall.

Fan business continues active and good sales are reported in the South and on the Pacific Coast. In the Middle West and East fan sales are running below last year. In New England central stations have been actively buying pole line material, but wiring supplies are dull in spite of the fact that building contracts this week are 50 per cent higher than last year.

**NEW YORK TRADE GOOD**

The volume of business in the New York district has been good, with construction lines active, and retail business has held up well in the Southeast. Elevators and commercial lighting fixtures are prominent in the week's sales. Several large orders for reactors and high-tension fuses were placed in the Middle West and a quantity of Busbar copper was purchased, although the week was generally quiet. Tile and fiber duct have been in good demand on the Pacific Coast, although business there on the whole is slow.

Either San Francisco or Portland will get the next annual convention of the National Electric Light Association, which will be held on the Pacific Coast during the week of June 15, 1925, according to Electrical World. This meeting will bring 3000 leaders of the electric light and power industry of the United States to the Coast for a week of sessions relating to problems of their industry.

**PRESIDENT'S HOME**

Portland, the home city of Franklin T. Griffith, president of the Portland Electric Power Company, who is president of the association, is the logical choice for the convention, but unless the Chamber of Commerce, after a canvass of the hotels of the city, can guarantee adequate accommodations, the meeting will be held in San Francisco. Telegrams have already been received at the national headquarters of the association in New York from Mayor James Rolph of San Francisco, the Chamber of Commerce and similar organizations urging that the convention be held in San Francisco. At its recent convention at Coronado, Cal., the Pacific Coast Electrical Association also urged that the convention come to San Francisco.

The last convention of the association to be held on the Pacific Coast was in 1920, when Pasadena entertained the delegates. San Francisco was the convention city in 1915 and Seattle in 1912.

# *ARIZONA IS READY FOR FALL BOOM*

*Cotton Acreage Increased Good Prospects in State for Busy Year*

[EXCLUSIVE DISPATCH]

PHOENIX, July 12.—Beginning of summer brought seasonal dullness in general business in most localities of the State, some lines falling below a year ago, and no material gain is expected until opening of the fall season. Meanwhile the excellent condition of the large cotton crop gives promise of further agricultural recovery, and although the cattle and mining industries are still awaiting market improvement Arizona's basic situation remains strong.

Underlying strength of conditions in the State is reflected in a Babson report that Arizona has felt probably less than any other State the general business recession apparent in the country the last few months—a recession due mainly to the fact that supply has caught up with demand, and that buyers, mindful of 1920's lesson, are proceeding very cautiously.

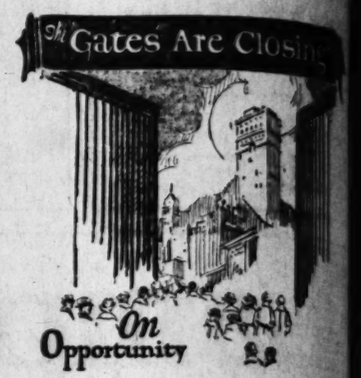
Cotton acreage shows an increase of almost 38 per cent over last year, 179,400 acres having been planted. Condition of the crop on June 25 indicates a total production of nearly 169,000 bales, the largest in the State's history. Of the acreage growing, only 8000 is Pima. Grain and hay yields have been satisfactory, and cantaloupes are being shipped from the Salt River Valley, where a production of between 1700 and 2000 cars is in prospect.

Spring cattle shipments are reported about the same as last year. Sales were spotted, and in some sections did not clean up all stock available. Sheep men have had a good lamb market, and indications point to a stronger wool market. Summer rains seem to have begun early, assuring good ranges.

The copper market closed the month at 12½ cents a pound, and there was no change in production. The most notable recent development in the industry is the announcement that the Inspiration will construct a leaching plant at a cost unofficially estimated at $6,000,000. Much improvement and development work continues.

The general trend of business was shown in checking transactions reported to the Arizona Industrial Congress from principal cities of the State, figures in most cases being lower than in May, and in the aggregate slightly below the corresponding month of last year.


**FEDERAL SECURITIES CORPORATION**




**Yet they are still ajar—18 more days remain in which you may get in on the ground floor with an investment in a company which we believe is destined to be one of the most profitable *dividend-earners* in the entire West.**

**UNION MORTGAGE CO. OF CALIFORNIA**

**has been operating less than 1000 days but has accumulated more than $300,000 for surplus and undivided profits—a protection for shareholders.**

**It earned $190 on the average $1000 of its invested capital in 1922, and $270 on the average $1000 in 1923—a result of *careful management* by men *who know the business!***

*Get inside the gate before August first and you'll find yourself in the "greener fields." Get the facts today.*

**FEDERAL SECURITIES CORPORATION**
208 W. 8th St., Los Angeles
James A. Hool, President
Jonathan E. Vice-President
SAN FRANCISCO 85 Post Street
MONROVIA 120 E. Lemon St.
SAN DIEGO Commonwealth Bldg.
PASADENA
LONG BEACH
ANAHEIM



**Bond Salesmen Wanted**

A well established bond house is opening its Sales Department for two experienced salesmen.

We want capable, well trained, high-grade men who will be worth to us $5,000 or more per annum.

All applications will be treated in strictest confidence. Reply by letter, stating age, previous experience in the bond business, whether married or single, and giving a general outline of your qualifications.

We will meet by appointment those only whose letters indicate that they possess the necessary qualifications.

Address P, Box 363, Times Branch Office



**Would You?**

Like to own a safe business making more money than you ever dreamed possible? The plant takes one acre. Main building 40 feet, fully equipped and stocked, produces a product that has a wide spot cash market. It's located in California's most delightful climate, schools, nearby wooded mountains and best of community; in fact, everything one could desire.

Profit making starts at once. You need not put up any cash. We will operate it on a fair profit-sharing basis for a short time. It's a cut business, a wonderful opening for any man or group of men with cash to start, and then able to finance the monthly payroll. It's highly specialized and waste-saving systems we put in make it cheaper and better than others and also are able to sell at the highest prices.

Come in and let's talk it over—ask to see Mr. Stone at 1000 Grand Avenue. If you can't call—write. He has the facts and figures showing the amount of production, what it costs, the big profits made, proving that to own this plant will mean a big financial independence. Everything is fully protected. You only decide now is—do you want to own this fine business? It's a good

**For $5,000**



**BUILDING & LOAN** WISHES
**SALES MANAGER**
Real money can be made on this in and around Los Angeles. 223 Chapman Bldg.



**ATTENTION SUBDIVIDERS OR BUILDERS**

The choicest acreage in the Rio Bravo district, Kern County, 1000 acres of crop-producing land, together with six water wells, complete farming implements, 100 head of dairy and range cattle and 100 head of mules. Oil activities cannot be overlooked as we have secured acreage adjacent. Price 'way below current values of land in Kern County. Royalty available from two producing wells. Balance to suit. Phone and leave address. Southland Realty Co.

FEDERAL
CORPORATION

s Are Closing



nity

ey are still ajar—18
ays remain in which you
t in on the ground floor
n investment in a com-
which we believe is des-
o be one of the most pro-
*dividend-earners* in the
West.

MORTGAGE Co
CALIFORNIA

een operating less than
days but has accumulated
than $300,000 for sur-
nd undivided profits—a
tion for shareholders.

ned $190 on the average
of its invested capital in
and $270 on the average
in 1923—a result of
*d management by men*
*know the business!*

*et inside the gate be-*
*ore August first and*
*ou'll find yourself in*
*e "greener fields."*
*et the facts today.*

DERAL
ITIES CORPORATION
W. 8th St., Los Angeles
Jonathan S. Dodge, Vice-President
PASADENA Security Bl. Bldg.
LONG BEACH Pac. S. W. Bank Bldg.
ANAHEIM 213 W. Center

alesmen Wante
tablished bond house has o
Sales Department for two
esmen.
apable, well trained, high gra
be worth to us $5,000 or m
ations will be treated in
dence. Reply by letter, stat
xperience in the bond busine
ed or single, and giving a
your qualifications.
eet by appointment those
indicate that they possess
ifications.
Box 363, Times Branch

DING & LOAN
WISHES
S MANAGER
made on this in and around Los Angeles
dg.

UBDIVIDERS OR INVESTORS
lin Brave district, Kern County, consisting
together with six water units, 160 acres
of dairy and range cattle, 160 acres of
ities cannot be overlooked for the
nt. Price 'way below actual value of
y available from lease would produce
ave address. Southland Hotel, 8X 2161, L

J. Doran Company
Trinity 1997
Unlisted Department
WANTED
FOR SALE
J. J. DORAN CO.
MEMBER LOS ANGELES STOCK EXCHANGE
J. J. DORAN D. G. GRANT
ESTABLISHED 1898

WE OWN AND OFFER FOR SALE
8% FIRST COUPON MORTGAGES
Commercial Mortgage Company
Vandike 6338
Minneapolis 9705
Irene Webb, Jr., President
Elizabeth Patton, Vice-President

Government
Public Utility
Corporation
BONDS
Owens Page & Sterling
618 Van Nuys Bldg.
TRinity 7861
INTERESTED USE COUPON.

FOR SALE—(Subject)
ULIAN
Pfd. .....18.50
Com. .....12.00


# WEEKLY COPPER MINING REVIEW

*Business Decline During Season is Noted*

*Supply Sufficient to Care for Present Needs*

*Recovery of Second Grade Metal Important*

BY CHARLES F. WILLIS,
Editor, Arizona Mining Journal

Copper is still marking time with July offerings at 12½ cents by the custom smelters and low cost producers. There has been a very noticeable falling off of business in general during the past several months and, while there is no large supply of copper on hand there is enough to take care of current needs.

May production fell somewhat below the consumption, 4,000,000 pounds, and this is the first time that has happened since January, when production exceeded consumption by 9,000,000 pounds. The figures for the past seven months are given below:

| | U. S. Mine Production | Refined Production | Shipments |
|---|---|---|---|
| May | 181,954,000 | 226,804,000 | 222,118,000 |
| April | 181,928,000 | 234,114,000 | 234,189,000 |
| March | 180,962,000 | 219,816,000 | 271,806,000 |
| February | 181,562,000 | 200,756,000 | 234,026,000 |
| January | 153,262,000 | 208,288,000 | 221,476,000 |
| December | 128,564,000 | 238,710,000 | 182,846,000 |
| November | 127,570,000 | 213,688,000 | 223,960,000 |

The difference between the United States mine production and refinery production approximates the production from South American countries and shows very plainly the possibility of that production being a determining factor in keeping the price of the metal down.

### EUROPE SLOW

While great hopes are held out for the "come back" of Europe operating under the Dawes plan, it is now felt that it is going to take longer than anticipated. There is, however, a receptiveness on the part of both France and Germany to the provisions of the plan or something similar and as the plan actually gets into operation, an improvement in copper conditions can be expected.

The greatest asset of the metal, copper, is its indestructability and yet that very asset has been instrumental in building up quite an enormous industry which is direct competition with the production of new copper. In some years the production of secondary copper, i.e., the recovery and resale of old copper reworked or remelted, has had a considerable influence on the market. In fact, it was the enormous supply as a result of the war that placed the copper industry in its period of depression in 1920.

### VALUE HIGH

The growth of the secondary copper has been rapid as it is but a few years ago when we recall the "rags, bones and old iron" men traveling the streets with a decrepit horse and a broken down cart. It is now a well organized business of importance as is indicated by the business done during 1923.

In 1923, the recovery of secondary copper, including that in alloys other than brass, aggregated 386,400,000 pounds valued at $56,800,800. The brass scap remelted in 1923 totaled 622,000,000 pounds valued at $72,843,800. It can be readily seen that a billion pounds of secondary metal can easily have some influence on the marketing condition of new metals.

The growth in the industry is indicated by a comparison of 1922 figures, when 288,200,000 pounds of copper other than that in brass was reworked with a value of $38,907,000 and the brass scap amounted to 548,000,000 pounds valued at $58,100,000 thus showing an increase of almost 5 per cent in 1923 over 1922.

### FIGURES CITED

The detailed figures for 1923 are significant:

| | |
|---|---|
| Copper as metal | 282,000,000 |
| Copper in alloys other than brass | 103,800,000 |
| Copper from new scrap | 70,000,000 |
| Copper from old scrap | 216,600,000 |
| Brass scrap remelted— | |
| New clean scrap | 380,000,000 |
| Old scrap | 222,000,000 |
| Copper content of brass scrap— | |
| New scrap | 210,000,000 |
| Old scrap | 225,400,000 |
| Total secondary copper— | |
| From new scrap | 280,000,000 |
| From old scrap | 541,800,000 |
| Total copper placed on market from scrap | 821,800,000 |
| Brass scrap imported | 40,700,000 |
| Scrap copper imported | 5,486,000 |
| Brass scrap exported | 6,264,000 |
| Scrap copper exported | 3,544,000 |

Thus it may be seen that here is a constant percentage of new copper that finds its way back into the market again after being manufactured and, as more copper is in existence, the problem of the secondary production is going to increase in its competition with new metal.

## BOSTON STOCKS

[Furnished by A. A. Housman & Co., members all leading exchanges, 515 West Sixth street.]

BOSTON, July 12.—Closing quotations:

| | Close—Bid. | Ask. | | Close—Bid. | Ask. |
|---|---|---|---|---|---|
| Adventure | 20 | — | New Arcadian | 11½ | 11¾ |
| Algoma | 5 | 15 | New Cornelia | 17¾ | 18 |
| Ariz. Com. | 8½ | 8¾ | N. Butte | 3¾ | 3⅝ |
| Bing. Mines | 16 | 17 | Old Dom. | 16¾ | 17 |
| Calu. & A. | 44 | 45 | Osceola | 58 | 59 |
| Cal. & H. | 14⅝ | 14¾ | Quincy | 16 | 17 |
| Carson Hill | 87 | 100 | Shannon | 45 | 75 |
| Copper R. | 21¼ | 21¾ | St. Marys | 27½ | 28 |
| Davis Daly | 50 | 55 | Sup. & B. | 60 | 75 |
| E. Butte | 4 | 4½ | Sup. Cop. | 1 | 1½ |
| Elevated | 73½ | 74 | U. S. Smelt | 15 | 50 |
| Franklin | 45 | 73 | Swift & Co. | 101¾ | 101¾ |
| Hancock | 75 | 100 | Tuolumne | 36¼ | 36¾ |
| Isle Royale | 12¾ | 13 | U. S. Shoe | | |
| Island Creek | 108½ | 109 | Mohy. pfd | 25¾ | 26½ |
| Do. pfd. | 26½ | 27 | Utah Apex | 2 | 2¼ |
| Indiana | 10 | 30 | Utah Metals | 25 | 30 |
| Keweenaw | 68 | 75 | Utah Cons. | 70¾ | 71¼ |
| Lake Cop. | 1¼ | 1½ | Victoria | 60 | 90 |
| Mass. Cons. | 70 | 80 | Wyandotte | | 100 |
| Mayflower | | | Winona | 18 | 25 |
| N. C. | 1½ | 1⅝ | Ahmeek | 71 | 75 |
| Mohawk | 25½ | 27 | Elder Copper | 3 | 4 |
| Mason Valley | 1¼ | 1½ | Venters Oil | 22¼ | 22¾ |

BOSTON CURB

| | Close—Bid. | Ask. | | Close—Bid. | Ask. |
|---|---|---|---|---|---|
| Bahomia | 45 | 60 | S. W. Miami | | |
| Golden Ely | 50 | 60 | Do. pfd. | 75 | 100 |
| Butte & L. | — | 3 | Iron Cap | 2½ | 2¾ |
| Calaveras | 1⅜ | 1¾ | Boston Mont. | 6 | 7 |
| Chief Cons. | 2¾ | 3¼ | Crystal, new | 14 | 15 |
| Cons. Cop. | 2 | 2⅜ | Cassada | 3 | 4 |
| Trow K. | 44 | 50 | Ahumada | 5½ | 5¾ |
| Eagle & B. | | | Verde Cent. | 4⅞ | 5 |
| Bell | 1 | 1½ | Verde Mines | 28 | 30 |
| Houghton | 23 | 50 | Eruption | 2¼ | 2½ |
| Majestic | | 3 | Gadsden | 65 | 70 |
| Ohio Copper | 95 | 100 | Mohican | 10 | 15 |
| Rex | 15 | 40 | First Nat. | 30 | 35 |
| U. V. Ex. | 22½ | 23 | Shea Copper | 8 | 10 |
| J. Verde | 80 | 85 | Trinity | 30 | 35 |

## STANDARD OILS

[Furnished by A. A. Housman & Co., members all leading exchanges, 515 West Sixth street.]

NEW YORK, July 12.—Closing quotations:

| | Close—Bid. | Ask. | | Close—Bid. | Ask. |
|---|---|---|---|---|---|
| Aug.-Am. Oil | 14¾ | 15 | Int. Pete. | 17¾ | 17¾ |
| Buras S. | 218 | 223 | Penn. Mex. | 23 | 30 |
| Bunkays | 62 | 63 | Prairie Oil | 209½ | 209¾ |
| Checkerspark Mfg. | 49¼ | 50 | Prairie Pi. | 102½ | 103 |
| Continental | 32 | 42 | Solar Refg. | 180 | 186 |
| Crescent | 12 | 13 | Pipe | 90 | 95 |
| Cum'land | 130 | 132 | S. P. Oil | 124 | 126 |
| Eureka | 84 | 96 | S. W. P. Oil | 84¼ | 86 |
| Galena Signal com. | 55 | 57 | S. Oil Ind. | 84 | 86¼ |
| Old pfd. | 110 | 117 | S. Oil Kan. | 39¼ | 40 |
| New pfd. | 102 | 105 | S. Oil Ky. | 107¾ | 108¼ |
| Ill. Pipe | 130 | 131 | S. Oil N. Y. | 38 | 39¼ |
| Ind. Pipe | 91½ | 93 | S. Oil Ohio | 283 | 286 |
| Nat. Tran. | 21¾ | 22½ | Do. pfd. | 117 | 119 |
| Nat. Tran. com. | 56 | 57 | Swan & F. | 35 | 39 |
| N. Pipe | 81 | 84 | Imperial | 99½ | 100 |
| Ohio Oil | 60½ | 60¾ | Western | 624½ | 627½ |
| | | | Washington | 29½ | 30 |
| | | | S. Oil Neb. | 232 | 235 |

## BOND QUOTATIONS

[Sell Brazilian Bonds
[BY A. P. NIGHT WIRE]

NEW YORK, July 12.—Reports that the Sao Paulo revolution had assumed a nation-wide aspect today caused fresh selling of Brazilian bonds, forcing recessions ranging from fractions to 40 points. The Central Railway 7s suffered the heaviest loss, with the government 8s dropping 2⅛ points and the Rio de Janeiro 8s of 1946 declining 1½. Price movements in other sections of the list were narrow with the main tendency downward. Serbian and Czecho-Slovakian obligations improved and Interborough issues were firm.

Following are closing quotations on bonds listed on the New York Stock Exchange, furnished by Logan & Bryan, 636 South Spring street:

RAILROAD BONDS

| Sales— | | Bid. | Asked. |
|---|---|---|---|
| 25,000 | Atch. Gen. 4s, 1995 | 89¾ | 90¼ |
| | Atl. C. Line 4s, 1952 | 91 | 91½ |
| 18,000 | B. & O. Gold 4s, 1948 | 87 | 87¼ |
| 10,000 | B. & O. Refg. 5s, 1995 | 85½ | 86 |
| | Can. Pac. Deb. 4s | 80½ | 81 |
| 3,000 | Can. Nor. 7s, 1940 | 114 | 114½ |
| 30,000 | C. & O. Cvt. 4s, 1930 | 95 | 95¼ |
| 10,000 | C. B. & Q. Refg. 5s, 1971 | 100¼ | 100¾ |
| 1,000 | Chgo. Gt. West. 4s, 1959 | 55 | 55½ |
| 15,000 | C.M.&St.P. Cvt. 5s, 1932 | 58 | 58¼ |
| 20,000 | C.M.&St.P. Cvt. 5s, 2014 | 57¼ | 57¾ |
| 42,000 | C.R.I.&P. Ref. 4s, 1934 | 81 | 81½ |
| | Del. & Hudson 5½s, 1937 | 101 | 101½ |
| 25,000 | Erie Gen. 4s, 1952 | 59¾ | 60 |
| 21,000 | Gt. Nor. 5½s, 1952 | 101 | 101¼ |
| 18,000 | Hud. & Man. Ref. 5s, '37 | 86¼ | 86¾ |
| 3,000 | Hock Valley 4½s, 1999 | 78 | 80 |
| | Ill. Cent. Ref. 4s, 1953 | 89 | 89½ |
| | K.C.-N.&A.M. 4s, 1938 | 80½ | 80¾ |
| 3,000 | K. C. So. 5s, 1950 | 70½ | 71 |
| 1,000 | L. & N. Unif. 4s, 1940 | 94 | 94½ |
| 17,000 | M. K. & T. 1st 4s, 1990 | 81¼ | 81½ |
| 65,000 | Mo. Pac. Gen. 4s, 1975 | 60 | 60¼ |
| 6,000 | N. Y. Cent. Cvt. 6s, 1935 | 106¼ | 106¾ |
| 7,000 | N.Y.N.H.&H.Cvt. 6s, 1948 | 71½ | 73¾ |
| | Nrk. & W. Consol. 4s, 1996 | 90¼ | 91 |
| 6,000 | Nor. Pac. Ref. 6s, 2047 | 105¾ | 105¾ |
| 1,000 | O. S. L. 5s, 1946 | 104 | 105 |
| 20,000 | Or.-Wash. Ref. 4s, 1961 | 83 | 83½ |
| 1,000 | Penn. R.R. Gen. 5s, 1968 | 102¼ | 102¾ |
| 3,000 | Peoria & E. Inc. 4s, 1940 | 33 | 35 |
| 63,000 | Pere Marq. 1st 5s, 1956 | 97 | 97½ |
| | P.C.C.&St.L.Gen. 5s, 1970 | 90¼ | 90¾ |
| | Reading Gen. 4s, 1997 | 91½ | 93 |
| | Rio Grande W. 4s, 1939 | 80¼ | 80¾ |
| 2,000 | R. I. Ark. La. 4½s, 1934 | 78 | 78½ |
| 29,000 | St.L.&S.F. Adj. 6s, 1955 | 77 | 77½ |
| 15,000 | St.L.&S.F. Inc. 6s, 1960 | 66½ | 67 |
| 2,000 | St.L.&S.W. Con. 4s, 1932 | 84¼ | 84¾ |
| 9,000 | S. A. L. Consol. 6s, 1945 | 80¼ | 81 |
| 48,000 | So. Pac. Ref. 4s, 1955 | 90 | 90½ |
| | S. P. S. F.Term. 4s, 1950 | 85¾ | 86 |
| | S. Ry. 6½s, 1956 | 106½ | 107 |
| 2,000 | Tex. & Pac. 1st 5s, 2000 | 98½ | 100 |
| 16,000 | Un. Pac. 1st 4s, 1947 | 93¼ | 93½ |
| | Wabash 1st 5s, 1939 | 98½ | 100 |
| 10,000 | West. Md. 4s, 1952 | 62 | 62½ |
| 2,000 | West. Pac. 5s, 1946 | 88¾ | 89 |
| | W. & L. E. 4s, 1949 | 88½ | 89 |

STREET RAILWAYS

| | | | |
|---|---|---|---|
| | Chgo. City Ry. 5s, 1927 | 76½ | 77 |
| | Det. Un. 4½s, 1932 | 90¾ | 90¾ |
| 10,000 | I. R. T. 5s, 1966 | 67¼ | 67 |
| | Most'l Trs. 5s, 1941 | 92 | 92½ |
| 3,000 | N. Y. Rys. 4s, 1942 | 38¾ | 39 |
| 38,000 | P. Svce. N. J. 5s, 1959 | 98 | 99 |
| | Third Ave. Ref. 4s, 1950 | 55 | 56½ |
| | Un. Ry. Inv. 5s, 1926 | 98 | 98½ |

INDUSTRIAL BONDS

| | | | |
|---|---|---|---|
| 8,000 | Am. Smelter 5s, 1947 | 93¾ | 94 |
| 26,000 | Am. Tel. & Tel. 5s, 1946 | 100½ | 100⅝ |
| | Barnsdall 8s, Ser. A, 1931 | 99 | 99½ |
| 24,000 | Beth. Steel 6s, 1948 | 96 | 96½ |
| 42,000 | Cuba Cane 8s, 1930 | 99 | 99½ |
| | Cumb. Tel. 5s, 1937 | 97 | 97½ |
| 4,000 | Det. Edison 6s, 1940 | 103 | 103½ |
| 2,000 | Dupont 7½s, 1931 | 108¼ | 108½ |
| 2,000 | Duquesne Light 6s, 1949 | 106 | 106½ |
| 50,000 | Emp. G. & F. 7½s, 1937 | 92¼ | 92½ |
| 1,000 | Fisk Rubber 8s | 100½ | 100½ |
| 10,000 | Gen. Elec. Deb. 5s, 1952 | 102 | 103 |
| 4,000 | Goodyear 8s, 1931 | 103¾ | 104 |
| 2,000 | Humble Oil 5½s, 1932 | 99 | 99½ |
| | Kelly-Spring. 8s, 1931 | 92 | 93½ |
| 3,000 | Int'l Paper 8s, 1947 | 85¼ | 86 |
| | Lack. Steel 5s, 1950 | 99 | 99½ |
| | Liggt & M. 7s, 1944 | 117 | 118 |
| | Laclede Gas 5s, 1934 | 95½ | 96 |
| 1,000 | Mex. Marine 6s, 1941 | 84 | 84½ |
| | Mex. Pet. 8s, 1936 | 103 | 104¾ |
| | Midvale Steel, 1936 | 88 | 88½ |
| 3,000 | Nat. Tube 5s, 1952 | 100 | 100½ |
| 4,000 | N. Y. Edison 6½s, 1941 | 112 | 112½ |
| | N. Y. Ref. 6s, 1941 | 106½ | 106¾ |
| | Nor. States Pow. 5s, 1941 | 93½ | 93¾ |
| 4,000 | N.W. Bell Tel. 7s, 1941 | 109 | 109½ |
| | Otis Steel 8s, 1941 | 96 | 98 |
| 24,000 | Pac. Gas & E. 5s, 1942 | 93¼ | 93¾ |
| 11,000 | Pac. Tel. 5s, 1952 | 93¼ | 93¾ |
| | People's Gas 5s, 1947 | 93 | 93½ |
| 4,000 | Phila. Co. 6s, 1944 | 102½ | 103 |
| | Sharon Steel 8s, 1941 | 104½ | 105 |
| 10,000 | Sinclair Oil 7s, 1937 | 91¾ | 92½ |
| | Union B. & P. 6s, 1942 | 97¾ | 98 |
| 3,000 | U. S. Rubber 5s, 1947 | 82½ | 82¾ |
| 28,000 | U. S. Steel 5s, 1963 | 103¾ | 104¾ |
| | Un. Oil Cal. 6s, 1942 | 101½ | 101¾ |
| 1,000 | Va.-Car. Chem. 7s, 1947 | 60 | 62 |
| | W. U. Tel. 6½s, 1936 | 111 | 111½ |
| | Wilson & Co. 1st 6s, 1941 | 88 | 88¾ |

FOREIGN BONDS

| | | | |
|---|---|---|---|
| | Argentine 5s, 1909 | 82 | 83 |
| 4,000 | Belgium 7½s, 1945 | 104 | 104½ |
| 80,000 | Brazil 7s, 1952 | 79 | 80 |
| | Bordeaux 6s, 1934 | 84½ | 85¼ |
| 90,000 | Brazil 8s, 1941 | 95½ | 96 |
| 32,000 | Canada 5s, 1952 | 102¼ | 102½ |
| | Chile 8s, 1941 | 103 | 103½ |
| | Chile 8s, 1926 | 104¼ | 104¾ |
| | Chile 8s, 1946 | 105 | 105½ |
| 4,000 | Czecho 8s, 1951 | 95½ | 96¼ |
| 14,000 | Bolivia 8s, 1947 | 90 | 91 |
| 2,000 | Denmark 8s, 1945 | 110 | 111 |
| 60,000 | French 7½s, 1941 | 98¼ | 98½ |
| 35,000 | French 8s, 1945 | 102 | 102¼ |
| 1,000 | Norway 8s, 1940 | 110 | 111 |
| 6,000 | Queensland 6s, 1947 | 101¼ | 101¾ |
| 50,000 | Rio Janeiro 8s, 1946 | 94 | 95 |
| 20,000 | Rio Janeiro 8s, 1947 | 93½ | 94¼ |
| 15,000 | Reine Dept. 7s, 1942 | 89¼ | 89¾ |
| 3,000 | Swedish 6s, 1939 | 103 | 103½ |
| | Swiss 8s, 1940 | 111 | 112 |
| 38,000 | U.K.Gt. B.&I. 5½s, 1937 | 103¾ | 104⅛ |

## LIBERTY BONDS

[Quotations in dollars and thirty-seconds furnished by Bond Department, Bank of Italy.]

LOS ANGELES

| | Bid. | Asked |
|---|---|---|
| First 3½s | 101-8 | 101-12 |
| First 4¼s | 101-26 | 102-1 |
| Second 4¼s | 101-6 | 102-12 |
| Third 4¼s | 102-0 | 102-7 |
| Fourth 4¼s | 101-31 | 102-6 |
| Treasury 4¼s | 104-15 | 104-23 |

SAN FRANCISCO

| | Bid. | Asked |
|---|---|---|
| First 3½s | 101-7 | 101-14 |
| First 4¼s | 101-23 | 102 |
| Second 4¼s | 101-8 | 102-11 |
| Third 4¼s | 102 | 102-6 |
| Fourth 4¼s | 101-30 | 102-5 |
| Treasury 4¼s | 104-14 | 104-22 |

NEW YORK

| | Close Yes. | Year Ago |
|---|---|---|
| First 3½s | 101-12 | 100-13 |
| First 4¼s | 101-30 | 98-16 |
| Second 4¼s | 101-13 | 98-11 |
| Third 4¼s | 102-4 | 98-27 |
| Fourth 4¼s | 102-3 | 98-11 |
| Treasury 4¼s | 104-19 | 99-30 |

UNITED STATES TREASURY NOTES AND CERTIFICATE OF INDEBTEDNESS

| Maturity— | Rate | Bid | Asked |
|---|---|---|---|
| Sept. 15, 1924 | 5½% | 100-15 | 100-21 |
| Dec. 15, 1924 | 4¾% | 100-31 | 100-31 |
| Dec. 15, 1924 | 4¼% | 100-23 | 100-31 |
| Mar. 15, 1925 | 4¼% | 101-14 | 101-22 |
| Mar. 15, 1925 | 4% | 100-30 | 101-4 |
| June 15, 1925 | 4¼% | 101-17 | 101-25 |
| Dec. 15, 1925 | 4¼% | 101-20 | 101-28 |
| Mar. 15, 1926 | 4¼% | 102-16 | 102-24 |
| Sept. 15, 1926 | 4¼% | 101-25 | 102-1 |
| Dec. 15, 1927 | 4¼% | 103-5 | 103-10 |
| Dec. 15, 1927 | 4¼% | 102-3 | 103-11 |

## CALIFORNIA HIDE MARKET

Quotations furnished by California Hide Corporation for stock delivered to its warehouse, 1960 Santa Fe avenue. Receipts from the inception for the twenty-four hours ending at 10 a.m. yesterday were: 261 hides, 193 pelts, 1500 pounds tallow, 700 pounds wool.

SALTED HIDES—No. 1 steers, 8 per pound; No. 1 cows, 6 per pound; No. 1 bulls, 5 per pound; No. 2 hides, 1½ less per pound; grubby hides, 1½ less per pound; kosher hides, 1 less per pound; glue hides, 2¼ per pound.

GREEN HIDES—No. 1 steers, 6¼ per pound; No. 1 cows, 5 per pound; No. 1 bulls, 4 per pound; No. 2 hides, 1½ less per pound; kosher hides, 1 less per pound; No. 1 horse hides, over 50 pounds, 2.00 each; No. 1 horse hides, 40 to 50 pounds, 1.50 each; No. 1 horse hides, 30 to 40 pounds, 1.00 each.

CALFSKINS AND KIPSKINS—No. 1 calfskins, under 15 pounds, 13 per pound; No. 2 calfskins, under 15 pounds, 11½ per pound; No. 1 kips, 15 to 30 pounds, 10½ per pound; No. 2 kips, 15 to 30 pounds, 9 per pound; grubby skins, 1½ less per pound; kosher skins, 1 less per pound; glue skins, 2 per pound; slunks, 10@50 each.

DRY FLINT HIDES—No. 1 hides, 16 pounds and up, 12 per pound; No. 1 kips, 6 to 14 pounds, 12 per pound; No. 1 calfskins, under 6 pounds, 13 per pound; No. 2 hides and skins, 3 less per pound; glue hides and skins, 4 per pound.

WOOL—According to quality and condition, 15 per pound and up.

PELTS—Large, long wool, 2.00 each and up; medium, 1.00@2.00 each; short wool and shearlings, 10@50 each.

GOAT SKINS—No. 1, 15@30 each; No. 2, 10@15 each.

## NEW YORK CURB

Interest In Curb Gains
[BY A. P. NIGHT WIRE]

NEW YORK, July 12.—The impressive feature of the curb market the last week was the demonstration of increased interest in many quarters, including outside speculators and those operators and combinations concerned in the accumulation of various industrial groups.

Public utility issues continued prominent and there were clear suggestions of several of these corporations going into new hands. Commonwealth Power had another period of activity and strength, an advance of 7 points carrying it up to 100, a new high record. Lehigh Power made the same amount of gain, crossing 80 and Appalachian Power was another strong issue. Chain stores were in demand, National Tea being the leader. Ward Baking issues had a vigorous upturn, following favorable statements of current business.

Radio issues were traded in a large scale. Hazeltine rose 2 points, making a new high record and Dubilier also moved to a new high, crossing 41. Durant Motors was in special demand and ranged from 14 1-2 to 18 1-2. Firestone Tire was traded in at 64 to 67.

All stocks were irregular, resisting the influence of the further cuts during the week. New England fuel, after advancing from 37 1-2 to 44, lost most of this gain. Prairie Oil became heavy and yielded 8 points and there was a continued supply of Standard Oil of Indiana stock.

Following are the closing quotations on the New York Curb market, furnished by Logan & Bryan, members of the New York Stock Exchange, 636 South Spring street.

Industrials—

| Sales. | Name— | High. | Low. | Close. |
|---|---|---|---|---|
| 600 | Allied Pks. new | 3⅛ | 3 | 3⅛ |
| 200 | Amn. Cot. Pak. pfd. | 98 | 97 | 98 |
| 900 | Amn. Cot. & E. new | 74⅞ | 74½ | 74⅞ |
| 100 | Do. pfd. | 46⅞ | 46½ | 46⅞ |
| 1,205 | Amn. Life & Trus. | 13⅝ | 13½ | 13⅝ |
| 5,100 | Atl. Fruit W. | 1⅝ | 1⅝ | 1⅝ |
| 1,000 | Borden's Milk rits. | 1⅝ | 1⅝ | 1⅝ |
| 100 | Brooklyn City R.R. | 37⅞ | 37⅞ | 37⅞ |
| 100 | Childs' Co. new | 37½ | 37½ | 37½ |
| 110 | Com. Power Corp. | 98 | 97 | 97 |
| 1,900 | Dubilier C. & R. | 42¾ | 42¼ | 42½ |
| 100 | Dupont Motors | 3¾ | 3¾ | 3¾ |
| 6,200 | Durant Motors | 20¾ | 17½ | 20¾ |
| 1,400 | Gen. Motors new | 37⅞ | 37⅝ | 37⅝ |
| 800 | Hazeltine Corp. | 22½ | 22 | 22½ |
| 500 | Hayden Chem. | 1½ | 1½ | 1½ |
| 200 | Hudson Co. pfd. | 37⅞ | 37⅞ | 37⅞ |
| 300 | Hudson and Man. | 21¼ | 21 | 21¼ |
| 400 | Lehigh Power Sec. | 81¼ | 81 | 81¼ |
| 1,500 | Lehigh Valley Coal | 54⅝ | 54⅜ | 54⅝ |
| 300 | McCory Stores | 80½ | 80½ | 80½ |
| 100 | N. Y. Fans pfd. | 117 | 117 | 117 |
| 300 | Omnibus rcts. | 17 | 16⅝ | 16⅝ |
| 100 | Do. pfd. | 90½ | 90½ | 90½ |
| 500 | Radio Corpn. | 4 | 3⅞ | 4 |
| 700 | Do. pfd. | 4⅛ | 4 1-16 | 4 1-16 |
| 1,400 | Rocky Mtn. S. & R. | 1⅛ | 1 3-16 | 1⅛ |
| 300 | Do. pfd. | 1 3-16 | 1 1-16 | 1 3-16 |
| 100 | Sierra Pac. El. | 18¾ | 18¾ | 18¾ |
| 200 | Silica Gel. Prods. rcts. | 24 | 23½ | 24 |
| 75 | Tenn. El. Pow. 2nd pfd. | 52 | 52 | 52 |
| 1,100 | Uni. Bakeries | 72¾ | 72½ | 72 |
| 100 | Do. pfd. | 93 | 93 | 93 |
| 100 | Un. Retail Candy | 5 | 5 | 5 |
| 1,800 | U.S. Light & Heat | 60 | 60 | 60 |
| 100 | Wm. Bakeries Corp. A | 97 | 97 | 97 |
| 5,200 | Do. pfd. | 24 | 23¾ | 24 |
| 2,300 | Ward Radio | 18¾ | 17¾ | 18¾ |

Independent Oils—

| | | | |
|---|---|---|---|
| 100 | Barrington | 7¼ | 7¼ | 7¼ |
| 1,800 | Conti. Synd. | 3¾ | 3¾ | 3¾ |
| 2,400 | Creole Synd. | 9¼ | 9¼ | 9¼ |
| 3,500 | Derby Oil | 8 | 8 | 8 |
| 100 | Gulf Oil | 57½ | 57½ | 57½ |
| 5,800 | Lago Pete | 4¾ | 4½ | 4¾ |
| 11,100 | Livingston Oil | 28 | 27 | 28 |
| 2,800 | Livingston Pete | 3¾ | 3¾ | 3¾ |
| 300 | Mex. Eagle Oil | 3⅞ | 3⅞ | 3⅞ |
| 100 | Mtn. Prods. | 10 | 10 | 10 |
| 3,800 | Mutual Oil ctfs. | 10 | 9¾ | 9¾ |
| 100 | Peer Oil | 1⅛ | 1⅛ | 1⅛ |
| 1,000 | Penn. Beaver | 32 | 32 | 32 |
| 300 | Pennock Oil | 13 | 13 | 13 |
| 1,800 | Red Banks Oil new | 32 | 31¾ | 32 |
| 500 | Royal Canadian | 3¾ | 3¾ | 3¾ |
| 1,000 | Sun Star Oil | 18 | 18 | 18 |
| 100 | Wilcox Oil | 5 | 5 | 5 |
| 300 | Woodley Pete | 9⅞ | 9⅞ | 9⅞ |

Mines—

| | | | | |
|---|---|---|---|---|
| 1,000 | Ariz. Globe | 5 | 5 | 5 |
| 1,250 | Black Oak | 85 | 84 | 85 |
| 3,200 | Canario Copper | 3¼ | 3 | 3¼ |
| 2,000 | Certez Silver | 15 | 15 | 15 |
| 1,000 | Diamond Field Black S. | 11 | 11 | 11 |
| 12,000 | Eureka Crosus | 5 | 5 | 5 |
| 1,000 | Florence Goldfield | 12 | 12 | 12 |
| 1,000 | Goldfield Cons. | 3 | 3 | 3 |
| 11,000 | Goldfield Deep | 5 | 5 | 5 |
| 1,000 | Goldfield Dev. | 3 | 3 | 3 |
| 15,800 | Harmill Div. | 17 | 14 | 17 |
| 14,000 | Hawthorne | 30 | 25 | 30 |
| 17,000 | Ind. Lead Mines | 15 | 14 | 15 |
| 36,000 | Jib Cons. | 85 | 81 | 85 |
| 1,300 | Kay Copper | 1 5-16 | 1¼ | 1 5-16 |
| 15,000 | Lone Star | 4 | 4 | 4 |
| 3,800 | Nevada Hills | 37 | 35 | 37 |
| 1,000 | N.Y. Peruvian | 22 | 22 | 22 |
| 15,000 | Ohio Copper | 10 | 10 | 10 |
| 800 | Plymouth Lead | 65 | 61 | 63 |
| 21,000 | Spearhead Gold | 7 | 6 | 6 |
| 1,000 | Tonopah Belmont | 10 | 10 | 10 |
| 100 | United Verde Ext. | 23 | 23 | 23 |
| 1,000 | West End Ext. | 3 | 3 | 3 |
| 2,000 | Wettlaufer Lor. | 22 | 22 | 22 |

## MONEY, EXCHANGE

Bank clearings yesterday were $24,640,798.29, a decrease of $825,147 from the corresponding day of 1923.

| | 1924 | 1923 | 1922 |
|---|---|---|---|
| Monday— | $15,467,270.63 | $22,481,645.34 | $16,996,557.59 |
| Tuesday— | $23,965,147.72 | $22,639,126.08 | $18,850,862.67 |
| Wednesday— | $24,266,769.36 | $29,778,167.82 | $18,162,001.90 |
| Thursday— | $22,635,979.47 | $28,769,457.42 | $19,189,818.36 |
| Friday— | $22,635,894.19 | $25,585,685.78 | $16,007,296.51 |
| Saturday— | $24,640,798.29 | $25,349,945.29 | $16,958,969.46 |

Bank Debits

| | | | |
|---|---|---|---|
| Saturday | | $25,678,244.00 | |
| Monday | | $26,695,851.00 | |
| Tuesday | | $27,725,480.00 | |
| Wednesday | | $26,129,337.00 | |
| Thursday | | $26,635,127.00 | |
| Friday | | $27,195,949.00 | |

Bankers' Acceptances

Current rate of acceptances for respective periods of time as prepared by the National City Company:

| | Days— 30 | 60 | 90 |
|---|---|---|---|
| Prime eligible members | 3⅝% | 3⅝% | 3⅝% |
| Prime commercials | 3¾% | 3¾% | 3¾% |

Foreign Exchange
[Furnished by Farmers' and Merchants' National Bank.]

| | Exchange rate Over $100 |
|---|---|
| England, per pound sterling | 4.35⅛ |
| France, per 100 francs | 5.20 |
| Belgium, per 100 francs | 4.82 |
| Italy, per 100 lire | 4.34 |
| Czechs-Slovakia, per 100 kronen | 2.98 |
| Denmark, per 100 kroner | 16.20 |
| Finland, per 100 finmarks | 2.54 |
| Greece, per 100 drachmas | 1.75 |
| Holland, per 100 guilders | 37.90 |
| Jugo-Slavia, per 100 dinars | 1.22 |
| Mexico, per 100 pesos | 48.70 |
| Norway, per 100 kroner | 13.52 |
| Portugal, per 100 pesetas | 2.93 |
| Rumania, per 100 lei | .45 |
| Spain, per 100 pesetas | 13.57 |
| Sweden, per 100 kroner | 26.70 |
| Switzerland, per 100 francs | 18.90 |
| Hongkong, per 100 local currency | 52.95 |

Silver Quotations
[BY A. P. NIGHT WIRE]

NEW YORK, July 12.—Bar silver, 67¼; Mexican dollars, 51¾.

LONDON, July 12.—Bar silver, 34¾d per ounce.

Money, 3 per cent. Discount rates: Short bills, 3@3¼ per cent; three months' bills, 3⅛@3 9-16 per cent.

New York Rates
[BY A. P. NIGHT WIRE]

NEW YORK July 12.—Foreign exchanges firm. Great britain—Demand, 4.37¼; cables 4.37⅝; sixty-day bills on banks, 4.34¾.

France—Demand, 5.15; cables, 5.16.

Belgium—Demand, 4.31; cables, 4.31⅝.

Italy—Demand, 4.34; cables, 4.35.

Germany—Demand, per trillion, .23¾.

Holland—Demand, 37.74.

Norway—Demand, 13.42.

Sweden—Demand, 26.62.

Denmark—Demand, 16.09.

Switzerland—Demand, 18.24.

Spain—Demand, 13.34.

Greece—Demand, 1.72.

Poland—Demand, 19¼.

Czecho-Slovakia—Demand, 2.95¼.

Jugo-Slavia—Demand, 1.18⅝.

Austria—Demand, .01¼.

Rumania—Demand, .44¾.

Argentina—Demand, 32.75.

Brazil—Demand, 9.37.

Tokio—Demand, 41¾.

Montreal—Demand, 99 5-16.

## CHEESE MARKET

[Furnished by Los Angeles Produce Exchange.]

| | |
|---|---|
| Wisconsin Twins | .26 |
| Wisconsin Daisies | 26½ |
| Wisconsin Horns | .27 |
| Wisconsin Sandwich Prints | .26 |
| Wisconsin Cream Brick | .26 |
| Tillamook Tripl

*It is*

**High Time**

that the attention of the general public is called to the extraordinary situation surrounding German bonds.

The profits which they have yielded their purchasers in recent months have been truly amazing, and their possibilities for the future seem no less attractive.

For instance, GERMAN GOVERNMENT 5s (War-loan) have advanced from $5 per million Marks to $600. KRUPP 4s from $1.60 per thousand Marks to $45; BERLIN 4s from 25c. to $11.

German bonds are bought in large amounts every day by shrewd investors throughout America, and in the leading financial centers of Europe.

It is perhaps not generally realized that Germany is today on a gold basis. The Rentenmark, par value 23.8c is quoted above par. It has been the most stable currency of Europe for more than half a year.

When the Dawes Plan is in operation and a Gold Bank is established in the near future, the possibilities of profit in good German securities should be enormous.

To be sure, these bonds cannot be regarded as conservative investments, but for profit possibilities there has been and is no other class of securities which are even comparable.

Our Foreign Department has been specializing in these issues for years, is familiar with their actual values and their market prices and is equipped to render the very best of service both here and abroad.

We solicit inquiries and orders from Banks, Trust Companies Security Dealers and individual Investors.

*Those desiring further information on this most interesting subject are invited to ask for our pamphlet "Germany and the Dawes Report," also our current price list, which will be promptly sent without obligation.*

Foreign Department

**Robert C. Mayer & Company**

60 Broadway New York



**Drilling ahead cautiously at 3640 Feet**

**Main Oil Company**

1029 Citizens Bank Bldg., 5th and Spring Streets VAndike 2333



FOR SALE, Subject

6 King's Feed Units ..... $ 6.00
4 Texas Holding Units ..... 4.00
20 Globe Cot. Oil Mills, Com. ..... 11.00
5 Julian Pet. 6-9 ..... 17.00

WILL BUY FOR CASH

Polish Bonds — Julian No. 6-9
Henderson Petr. — Julian Notes

**American Securities Co.**

628-9 Story Bldg.
Phones: MEtropolitan 3304 and TUcker 1645.



**MONEY IN GRAIN**

$12.50 buys guarantee option on 10,000 bushels of wheat or corn. *No Further Risk.* A movement of 5c from option price gives you an opportunity to take $500; 4c, $400; 3c, $300, etc. WRITE TODAY FOR PARTICULARS and FREE MARKET LETTER.

Investors' Daily Guide, S. W. Branch, Dept. E-4, 1016 Baltimore Ave., Kansas City, Mo.


# TICKER SERVICE STARTS MONDAY

*Stock Exchange Quotations to be Supplied*

*System Installed is First of Kind in West*

*Western Union is in Charge of Operations*

The Los Angeles Stock Exchange ticker quotation system to be operated by the Western Union Telegraph Company starts tomorrow. It is the first plant of its kind in the West and will be operated along the same lines as those used by eastern stock exchanges.

The tickers are placed in offices of stock and bond brokers, and others, and consist of a piece of machinery designed to imprint upon a paper tape current quotations on stocks and bonds virtually the same instant the trading occurs on the floor of the stock exchange.

**REPORTS INSTANTANEOUS**

The tickers are operated from a keyboard resembling that of a piano, which is located on the floor of the exchange. The keyboard is connected with a revolving cylinder, driven by an electric motor, the cylinder operating a bank of relays located in the Western Union office which control a type-bar on each ticker receiving the service. When a key is depressed on the keyboard at the stock exchange a relay is pulled which stops the type wheel at a designated letter, numeral or fraction and brings the paper tape up against the type wheel causing the particular letter or numeral to be imprinted on the tape. The mechanical arrangement is such that the operator in the stock exchange can transmit a quotation virtually the same instant it is made on the exchange floor and it appears simultaneously on all tickers in the city.

All stocks and bonds listed on the stock exchange are expressed by abbreviations on the tape such as CE for Southern California Edison Company. The numerals and fractions, of course, express the current quotation on the particular stock or bond being traded in.

**AUXILIARY AVAILABLE**

An auxiliary keyboard exactly the same as the one in active use on the exchange floor is kept in reserve in the Western Union main office for emergency use. A direct telephone connection from the exchange to the sending plant makes it possible for quotations to be sent out with no loss of speed in the event that the sending station in the stock exchange becomes incapacitated at any time.

A pilot ticker located in the Western Union main office, which is constantly under the observation of an expert instantly signals any flaw which may occur in the mechanical equipment.

Ten miles of wire were necessary to connect up the tickers initially placed in service.

An expert operator from Chicago has been selected to operate the sending station. The installation of the plant was personally supervised by C. R. Tilghman, general supervisor of ticker service for the Western Union system.

# PUBLIC UTILITIES IN MARKED ADVANCEMENT

[BY A. P. NIGHT WIRE]

NEW YORK, July 12. — Reactionary tendencies developed in all important securities and commodities markets this week but they failed to halt the general upward movement. A sensational advance in the public utility issues featured the stock market in which several score new high records for the year were established. Bond prices fluctuated but the steady investment resulting from cheap money sent the general average of prices to a new high level for 1924.

One of the features of the cotton market was the temporary establishment of a 500-point premium by July over October.

Further indications of a shortage in the corn crop sent corn prices to a new peak level. Wheat prices held relatively firm.

Strength of sterling exchange, which crossed 4.37 to the highest level in several months, was the feature of the foreign exchange market. Most of the other European rates fluctuated irregularly within narrow limits. Brazil exchange turned weak on reports of revolutionary disturbances in the State of Sao Paulo.

# CHICAGO EXCHANGE; PRICES, RANGE, SALES

[EXCLUSIVE DISPATCH]

CHICAGO, July 12.—Close of the Chicago Stock Exchange today. Furnished by Logan & Bryan.

| Sales. | Name— | High. | Low. | Close. |
|---|---|---|---|---|
| 25 | Amer. Shipbuilding | 59½ | 59½ | 59½ |
| 10 | Armour pfd. | 75¾ | 75¾ | 75¾ |
| 25 | Armour pfd. of Del. | 87½ | 87½ | 87½ |
| 30 | Berg and Beck | 23¾ | 23¾ | 23¾ |
| 1,100 | Chicago Nipple A. | 35 | 35 | 35 |
| 150 | Chicago Yellow Cab | 49¾ | 49¾ | 49¾ |
| 85 | Cont. Motors | 6½ | 6½ | 6½ |
| 65 | Great Lakes D. | 85 | 85 | 85 |
| 550 | Hupp Motors | 13¾ | 13½ | 13½ |
| 100 | Libby, McNeill | 4¾ | 4¾ | 4¾ |
| 100 | McCord Radiator A. | 36 | 35¾ | 36 |
| 1,525 | Midwest Util. | 58½ | 57¾ | 57¾ |
| 60 | Do. pfd. | 89¼ | 89 | 89¼ |
| 25 | Do. prior lien | 95 | 95 | 95 |
| 350 | Mont. Ward | 30½ | 30 | 30 |
| 25 | Omnibus | 17 | 17 | 17 |
| 25 | Do. pfd. | 90½ | 90½ | 90½ |
| 25 | Pick and Co. | 18½ | 18½ | 18½ |
| 25 | Stewart Warner | 64 | 64 | 64 |
| 347 | Pub. Svc. | 101 | 100¾ | 101 |
| 2,470 | Do. rights | ¾ | ¾ | ¾ |
| 10 | Do. pfd. 6s | 90 | 90 | 90 |
| 1,550 | Pines Winterfront | 27¾ | 27¾ | 27¾ |
| 1,470 | Real Silk Hose | 39¼ | 37½ | 39 |
| 50 | Rex Motors | 16½ | 16½ | 16½ |
| 475 | Standard Gas | 36¾ | 36¼ | 36¾ |
| 920 | Stewart Warner | 64¾ | 63¾ | 64 |
| 35 | Swift & Co. | 101¾ | 101¾ | 101¾ |
| 340 | Swift Intl. | 29¾ | 29¾ | 29¾ |
| 25 | Union Carbide | 59¾ | 59¾ | 59¾ |
| 210 | U. S. Gypsum | 38¾ | 38 | 38 |
| 100 | Un. Lts and Pow. A | 33½ | 33 | 33 |
| 20 | Wahl | 35½ | 35½ | 35½ |
| 300 | Western Knitting | 3 | 3 | 3 |
| 510 | Wrigley | 32½ | 32½ | 32½ |
| 85 | Yellow Mfg. S. | 54½ | 54½ | 54½ |

# POULTRY PRICES ON LOCAL MARKET

| | |
|---|---|
| Hens, 5 lbs. and under 5½ lbs. | .16 |
| Hens, 4½ lbs. and up | .18 |
| Hens, colored, 4 lbs. and up | .22 |
| Broilers, 1 lb. and under 1½ lbs. | .23 |
| Broilers, 1½ lb. to 1¾ lbs. | .30 |
| Fryers, 2¼ to 3 lbs. | .32 |
| Roasters, soft boned, 3 lbs. and up | .30 |
| Stags | .20 |
| Old roosters | .18 |
| Ducklings, Pekin, 5½ lbs. and up | .25 |
| Ducklings, 3½ lbs. and up, other than Pekin | .20 |
| Old ducks, 3½ lbs. and up | .16 |
| Geese | .20 |
| Young tom turkeys, 12 lbs. and up | .28 |
| Young tom turkeys, 12 lbs. and up, dressed | .30 |
| Hen turkeys, 8 lbs. and up | .28 |
| Hen turkeys, 7 lbs. and up, dressed | .30 |
| Old tom turkeys | .22 |
| Old tom turkeys, dressed | .24 |
| Small hen turkeys, under 8 lbs. | .25 |
| Small hen turkeys, under 13 lbs. | .28 |
| Capons, light and heavy | .30 |
| Capons, 6 lbs. and up, each | .30 |
| Capons, 8 lbs. and up, each | .35 |
| Belgian hare, 2 to 3½ lbs. | .14 |
| Belgian hare, 3½ to 5 lbs. | .18 |
| Belgian hare, old, any size | .08 |

# LOS ANGELES EXCHANGE

Following are the closing quotations and sales:

**BONDS**

| Sales— | | Bid. | Closing— Asked. |
|---|---|---|---|
| ..... | Amalg. Sugar 7s, '37 | 101 | 102½ |
| ..... | Amer. Factors 7s, '36 | 103½ | ..... |
| ..... | Associated Oil 6s, '35 | 99½ | ..... |
| ..... | Cal.-Hawaii S.S.F.7s,'37 | 105 | ..... |
| ..... | Cal.-Or. Pr. 7½s, '41 | 107 | 108½ |
| ..... | Cal. Pet. 6½s, 1933 | 97½ | 98¼ |
| ..... | General 7½s, '28 | 99¾ | 99½ |
| ..... | Do. 7s, 1931 | 103¾ | ..... |
| ..... | G. W. Power 5s, '48 | 94 | ..... |
| ..... | Do. 6s, 1949 | 98½ | ..... |
| ..... | Do. 7s, 1930 | 105 | ..... |
| ..... | Do. 8s, 1936 | 109¾ | 110 |
| ..... | Holly Sugar 7s, 1927 | 97½ | 97¾ |
| 7,000 | L. A. G.&E. 5s, 1934 | 97 | ..... |
| ..... | Do. 5s, 1939 | 97¾ | ..... |
| ..... | Do. 7½s, 1945 | 104 | ..... |
| 4,000 | Do. 6s, 1942 | 99½ | 99¾ |
| ..... | Do. 7s, 1926 | 102½ | ..... |
| ..... | Do. 7s, 1931 | 104½ | 104¾ |
| ..... | L.A.Pac. Gtd. 4s, '50 | 78¼ | 77 |
| ..... | Do. 1st 5s, 1931 | 91 | ..... |
| ..... | Do. 1st Rfd. 5s, '42 | 91 | ..... |
| ..... | L.A.Ryist M. 5s, '38 | 92¼ | 93¼ |
| ..... | Do. 1st Rfd. 5s, '40 | 81 | 83 |
| 3,000 | Mt. Lowe 5s, 1930 | 104½ | ..... |
| 1,000 | N.&Lucist M. 7s, '30 | 102¼ | ..... |
| ..... | Nat. Co. Cal. 6s, '35 | 46 | ..... |
| ..... | Nev.-Cal. El. 6s, '46 | 94¾ | ..... |
| ..... | Orpheum Cr. 7½s, '26 | 100½ | ..... |
| 11,000 | Do. E. Ry. 5s, 1942 | 88 | 88½ |
| ..... | Pac. G. & E. 5s, 1942 | 91 | ..... |
| ..... | Do. "B" 6s, 1941 | 102¼ | ..... |
| 3,000 | Do. "A" 7s, 1940 | 108¼ | 108½ |
| ..... | Do. 5½s, 1933 | 97½ | ..... |
| ..... | Pac. L.&P. 5s, 1942 | 96 | ..... |
| ..... | Do. 5s, 1951 | 97 | ..... |
| ..... | Pac. T.&T. 1937 | 99½ | ..... |
| ..... | Do. 5s, 1952 | 99 | ..... |
| ..... | S.B. N.C. G.&E. 5s, '29 | 96 | ..... |
| ..... | Do. 5s, 1947 | 88½ | 88 |
| ..... | Do. 6s, 1947 | 99 | 100¼ |
| ..... | S.J.L.&P. 5s, 1935 | 97 | ..... |
| ..... | Do. "A" 6s, 1950 | 100½ | ..... |
| ..... | Do. "B" 6s, 1950 | 100½ | ..... |
| ..... | Do. "C" 6s, 1952 | 99¼ | 99¾ |
| 2,000 | Do. "D" 6s, 1950 | 100 | 100½ |
| ..... | Do. 7s, 1951 | 104½ | ..... |
| ..... | S. Mun. B.H.T. 5s, '27 | 89¼ | 89¾ |
| ..... | Sierra-S.F.1st 5s, '49 | 89 | ..... |
| 5,000 | Do. 2nd 5s, 1949 | 71½ | 71¾ |
| 5,000 | So. Cal. Ed. 5s, '39 | 97¼ | 98¼ |
| ..... | Do. 5s, 1944 | 97½ | ..... |
| 11,000 | Do. 5½s, 1944 | 97¼ | 97¾ |
| ..... | Do. 6s, 1944 | 102¼ | 102¾ |
| 3,000 | Do. 6s, 1943 | 99¾ | 99¾ |
| ..... | S. Cal. Gas 5½s, '52 | 91 | ..... |
| ..... | Do. 6s, 1950 | 97½ | ..... |
| ..... | Do. 6s, 1950 | 97½ | ..... |
| ..... | Do. 7s, 1951 | 104 | ..... |
| 4,000 | So. Cal. Tel. 5s, '47 | 94¾ | 95 |
| ..... | So. Co. Gas 5½s, '39 | 93¼ | 93¾ |
| ..... | SperryF.IstM. 6s, '42 | 93½ | ..... |
| ..... | Sutter Basin 6s, 1927 | 76 | ..... |
| ..... | Union Oil 5s, 1931 | 98½ | 99½ |
| ..... | Do. 6s, 1923 | 100¾ | ..... |
| ..... | Do. 6s, 1926 | 100¾ | ..... |
| ..... | Do. 6s, 1942 | 101½ | ..... |
| ..... | United Oil 7s, 1929 | 99 | 100 |
| ..... | Western Pac. 5s, '30 | 83 | ..... |
| ..... | Do. 5s, 1946 | 88 | ..... |
| 2,500 | W.States G.&E. 5s, '41 | 91½ | 92½ |
| ..... | Do. 6s, 1947 | 90 | ..... |

**STOCKS**

| Sales— | | Bid. | Asked. |
|---|---|---|---|
| ..... | Sun Finance & Inv. | .90 | .97 |
| 10 | West American Ins. | 235.00 | ..... |
| | **Bank Stocks—** | | |
| ..... | Bank of America | 129.00 | 130.00 |
| 9 | Bank of Italy | 245.00 | 248.00 |
| ..... | California Bank | 280.00 | 290.00 |
| ..... | Citizens' National | 300.00 | 310.00 |
| ..... | Commercial National | 230.00 | ..... |
| ..... | Continental National | ..... | 129.50 |
| ..... | First National | 375.00 | 385.00 |
| ..... | Merchants' National | 188.00 | 200.00 |
| ..... | Nat. City Bk., L. A. | 129.50 | ..... |
| ..... | Sec. Tr. & Sav. Bk. | 325.00 | ..... |
| ..... | Un. Bk. & Tr., L. A. | 160.00 | 170.00 |
| ..... | Federal Holding Co. | 150.00 | ..... |
| | **Mining Stocks—** | | |
| | **Ostman District** | | |
| ..... | Argo Mines | .02 | ..... |
| ..... | Black Range | .01 | .01½ |
| ..... | Gold Dust | ..... | .01 |
| 1,000 | Gold Ore Mining Co. | .02 | ..... |
| ..... | Lucky Boy | .01 | .02 |
| ..... | Ostman Combination | ..... | .01 |
| ..... | Ostman Gold | ..... | .01 |
| ..... | Ostman United | .05 | .05½ |
| 5,000 | Sunnyside Mining | .07 | .07½ |
| ..... | Telluride | .13 | .14 |
| 15,500 | Tom Reed | .53 | ..... |
| 3,000 | United American | .04 | .04½ |
| 1,450 | United Eastern | .45 | ..... |
| | **Other Districts—** | | |
| 1,000 | Richmond M. M. | .08½ | .09 |
| ..... | Virginia Louise | .02 | .03½ |
| 200 | Yellow Pine | .01 | .03 |
| 3,000 | Yellow Dog | .03½ | .06 |
| ..... | Do. Extension | ..... | .15 |
| 1,450 | Silversmith Mines | ..... | .45 |
| | **UNLISTED** | | |
| | **Industrials—** | | |
| ..... | Debis S. M. 'A' com. | ..... | 2.75 |
| ..... | Durant Mot. of Cal. | ..... | 21.00 |
| ..... | H. H. Dyas pfd. | ..... | 90.00 |
| ..... | Imp. Cel. Mills pfd. | ..... | 22.50 |
| ..... | Hupp Ford Prod. | ..... | 8.00 |
| ..... | Lincoln Mtg. Units | 8.00 | ..... |
| ..... | Moreland M. T. pfd. | 5.50 | ..... |
| ..... | Do. com. | 5.00 | ..... |
| ..... | Manol. Pt. Co. pfd. | ..... | 7.00 |
| ..... | Do. com. | ..... | 9.25 |
| ..... | Mutt'ah L.&B. pfd. | 10.00 | ..... |
| ..... | Do. com. | 40.00 | ..... |
| ..... | Patchin Confectio. | ..... | 65.00 |
| ..... | Rickenbacker Motors | ..... | 6.50 |
| ..... | Samson Tire & Rub. | ..... | 3.70 |
| ..... | Sonpe Light & Pwr. | ..... | .75 |
| ..... | Union Mortgage pfd. | 7.25 | 7.75 |
| ..... | Do. com. | 3.50 | 4.00 |
| | **Oils—** | | |
| ..... | Vanderbilt Nafun. | 75.00 | ..... |
| ..... | Wandoil Petroleum | .29 | .31 |
| ..... | Bellview Syndicate | 1.20 | ..... |
| ..... | Henderson Pet.—Syn. | 10.00 | 25.00 |
| ..... | Julian Pet. 1-2 | 4.00 | ..... |
| ..... | Do. No. 2 | 5.00 | ..... |
| ..... | Do. No. 3 | ..... | 5.00 |
| ..... | Do. Nos. 4 and 5 | ..... | 1.50 |
| ..... | Do. Nos. 6-7-8-9 | ..... | 14.50 |
| ..... | Do. No. 11-Pipe | ..... | 3.50 |
| ..... | Julian Pump | ..... | .45 |
| ..... | Sandberg Petroleum | ..... | .04 |
| ..... | Star Petroleum | 4.00 | 8.00 |
| ..... | Superior Oil | .50 | ..... |
| ..... | Twin Bell Syndicate | 15.00 | ..... |
| ..... | Associated Oil— | 10 | 58.25 |
| 100 | Do. | 28.12½ | 58.25 |
| ..... | Bank of Italy— | 10 | 58.25 |
| 100 | Do. | 245.00 | 58.25 |
| ..... | Globe G. & M. com. | 20 | 48.00 |
| 20 | Do. | 48.00 | 48.00 |
| 20 | S-5 | 48.00 | ..... |
| ..... | Gen. Petro. com.— | 100 | 40.37½ |
| 100 | Do. | 40.37½ | 40.37½ |
| 100 | Do. | 40.37½ | ..... |
| ..... | Gold Ore— | 1,000 | .02 |
| 1,000 | Julian Pete. pfd.— | 3 | 11.50 |
| ..... | Do. | 10 | 12.00 |
| ..... | L. A. Investment— | 80 | 3.55 |
| ..... | Do. | 10 | 3.57 |
| ..... | Do. | 50 | 3.57 |
| ..... | Do. | 100 | 3.55 |
| ..... | Do. | 200 | 3.54 |
| ..... | Do. | 100 | 3.56 |
| ..... | Pac. G. & E. 1st pfd.— | 50 | 90.75 |
| ..... | Do. | 20 | 90.75 |
| ..... | Richmond Mining— | 1,000 | .08½ |
| ..... | S. Cal. Edison com.— | 76 | 98.75 |
| ..... | S. Cal. Edison 7s— | 5,000 | 103.50 |
| ..... | San Joaquin com.— | 10 | 32.00 |
| ..... | S. Joaquin prior pfd.— | 20 | 97.50 |
| ..... | Standard Oil (Cal.)— | 10 | 57.50 |
| ..... | Do. | 50 | 57.50 |
| ..... | Shell Union com.— | 50 | 16.37½ |
| ..... | Do. | 50 | 16.37½ |
| ..... | Sunnyside Mining— | 5,000 | .02½ |
| ..... | Silversmith Mines— | 1,000 | .45 |
| ..... | Tom Reed— | 1,000 | .53 |
| ..... | Do. | 1,000 | .53½ |
| ..... | Do. | 1,000 | .53 |
| ..... | Do. | 1,000 | .54 |
| ..... | Do. | 1,000 | .53½ |
| ..... | Do. | 1,000 | .53 |
| ..... | U. S. Royalties— | 1,000 | .07 |
| ..... | Do. | 1,000 | .07 |
| ..... | Do. | 1,000 | .07 |
| ..... | Do.

Ready Now!
MAIN OIL
Special Report
Facts and figures about this great oil field "without" now available in Report No. 1. We'll forward same FREE by mail to you upon request. Also, let us point out to the Company letter-ing in a "different light" as to the 2138 acres of fully 5 leases with the completion of several additional operations. Ask for your copy today.
We Offer (Subject)
20 Brazos Bryan ..... $11.00
100 Bryan Harmon ..... 2.00
1627 Colwell Oil ..... 2.00
1000 Con'w'PTR Home Stock. 1.00
100 Diehl Stamm ..... 2.00
10 Fogler & Kinzer Pet. ..... 2.00
40 Gilmore Oil ..... 20.00
5 Hoberson Pete. ..... 2.00
20 Imperial Col. H. Con. ..... 6.00
20 Imperial Col. S. Pr. ..... 11.00
10 Julian O-S ..... 2.00
10 Julian Pete. ..... 2.00
20 Julian Petro. Con. ..... 1.00
40 Julian Petro. Pr. ..... 10.00
20 Julian Petro. ..... 5.00
10 King's Feed Prod. ..... 10.00
60 Lilbeth Miga. U. ..... 4.00
10 Moreland Con. ..... 4.00
10 Moreland Pr. ..... 1.00
JULIAN PETROLEUM
We maintain a close market in both the Units and Shares. Inquire our quotations before buying or selling. Immediate settlement. If selling. Immediate delivery. If buying, from stock on hand.
100 Monolith Con. ..... 1.25
100 Monolith Pet. ..... 1.25
2000 National Life Pete. ..... 2.00
1000 National Security ..... 1.00
1000 Oceanic ..... 1.00
5 Pacific Wonderful Lab. ..... 1.00
500 Pact Lobos ..... 1.00
5 Purchasing & Holding U. ..... 6.25
1000 Rainbow Oil ..... 1.00
12 Rio Grande Oil ..... 10.00
50 Rinkenbacher ..... 2.00
1000 Samson Tire ..... 1.00
1000 Southern Pete. ..... 1.00
50 Star Martinez ..... 1.00
10 Security L. & Dk. Pr. ..... 75.00
14 Seaviews Oil ..... 1.00
100 Seagle L. & Pr. ..... 1.00
20 Star Rubber ..... 1.00
50 Star Petro. ..... 1.00
RESPONSIBILITY behind your MAIL ORDERS
Remember there is no substitute for financial responsibility, reliable market facilities and fair dealing. Leonards & Co. is the largest Unlisted Stock and Bond House on the Pacific Coast. It is a member of leading exchanges and satisfies.
5000 Trojan Oil ..... $.25
100 Union Bell ..... 1.00
100 Union Mtge. Con. ..... 1.00
10 Union Mtge. Pr. ..... 1.00
100 Vanderbilt Univ. ..... 1.00
40 West. Auto Sup. Com. ..... 1.00
10 West. Auto Sup. Pref. ..... 1.00
1000 West. Gilsonite ..... 1.00
100 Yellow Taxi ..... 1.00
We Will Buy (Subject)
Moreland Con. Union Mtge Pr.
Moreland Pref. Union Stock Oil
Monolith Con. Diehl Pete.
Monolith Pref. Elliott Petro.
Monomark Julian Petro.
Lbr. & Sec. Allied Ammon.
Star Petro. Co.
Imperial Col. Bullocher
Dorset of Cal. Star Petro.
Marine Oil Tulia Bell
We are active in all Mutuals
Leonards & Co
Stocks & Bonds Listed & Unlisted
728 So. Spring St.
VAndike 2331
BONDS
S. W. STRAUS bonds are in demand and if you own any sell or buy, we must quote you our prices. We make markets in active trading securities and solicit inquiries. Our Mr. McBride will be glad to quote prices on bonds or any bond issue, call or write. Investors Service Department, Phone 672-681.
JULIAN PETROLEUM CORP.
Our closing bid on the Julian issues yesterday were as follows:
COMMON ..... $.25
PREFERRED ..... .25
UNITS ..... 1.00
We have with buying and selling orders to make a market in Julian Units. If you want to buy or sell 100 shares or 1000 shares, let us know your prices. We will buy or sell for cash the above quotations for each ten shares (units) to be delivered to us or by us to you at the office of JULIAN, in the 16 of 20-story building, upon payment of purchase price or delivery of shares, as the case may be. Orders will call for immediate delivery. Orders will call for immediate delivery. Orders will be taken up or delivered at any time you may wish.
SAMSON Tire & Rubber
100 Shares @ $4.25
WE WILL SELL
Cahuila Oil Company ..... 1
10 Central Finance Pfd. ..... 100
10 Citizens Finance Pfd. ..... 100
20 Bank of America ..... 100
5 S. H. Dyas Pfd. ..... 100
20 Gibbs Petro. ..... 1.00
20 Gilmore Oil Pfd. ..... 100
5 Gold Seal Pfd. ..... 100
5 Gold Seal Com. ..... 1.00
10 Imperial Col. Hills Pfd. ..... 100
25 Imperial Col. Hills Com. ..... 1.00
5 King's Feed Pfd. ..... 100
10 Lincoln Northern Pfd. ..... 100
10 Lincoln Northern Com. ..... 1.00
10 Majestic Elec. Assn. ..... 100
10 Majestic Dark Pfd. ..... 100
10 Monolith Pfd. ..... 100
10 Monolith Com. ..... 1.00
10 New Domino Oil Co. ..... 100
10 National Auto Sup. Pfd. ..... 100
10 National Auto Sup. Com. ..... 1.00
10 O'Donnell Gilsonite Pfd. ..... 100
10 O'Donnell Gilsonite Com. ..... 1.00
5 Perfection Petro. Pfd. ..... 100
5 Perfection Petro. Com. ..... 1.00
10 Pacific Coast Pfd. ..... 100
10 Pacific Coast Com. ..... 1.00
10 Rio Grande Pfd. ..... 100
10 Rio Grande Com. ..... 1.00
10 Rinkenbacher Pfd. ..... 100
10 Rinkenbacher Com. ..... 1.00
10 Star Petro. Pfd. ..... 100
10 Standard Life & Loan ..... 100
10 Standard Mortgage & Loan ..... 100
10 Union Finance Pfd. ..... 100
10 Union Finance Com. ..... 1.00
10 White Star Auto Sup. Pfd. ..... 100
10 Western Auto Sup. Pfd. ..... 100
10 Western Auto Sup. Com. ..... 1.00
WE WILL BUY
Lakeview No. 2 ..... Front Range
Bellview Oil ..... Gilmore Oil
Twin Bell ..... Hoberson
Jul. Petro. ..... Imperial Col.
Marshall Trust ..... Julian Pete.
Union Mtge. ..... Monolith
Lincoln Mtge. ..... Monolith Com.
Monolith Pfd. ..... Pacific Coast
Foster & Kinzer ..... Rinkenbacher
Gilmore Oil ..... Standard Trust
Ka-Fan ..... Union Finance
Nothing Recommended but Good Stocks
A. C. Wagy & Co.
306-310 Stock Exchange Bldg.
639 South Spring St.
Phone TRinity 8477
ABOVE OFFERINGS SUBJECT TO PRIOR SALE OR WITHDRAWAL WITHOUT NOTICE




## LY REVIEW HOME FLOOR

...e Demonstration of ...ength by Union

...ls Lightly Traded ...s; Mines Dull

...Utilities and Banks ...day Fair Activity

...FRANK I. GARNER ...dale, Hunsley & Co.)

...ular new peak prices for all ...ion Oil of California and ...ed associates gave another ...ve demonstration of ...t last week on the Los An... Stock Exchange and featured ...ket with unusual activity. ...arly trading was at in... ...prices, strong buying was ...ciated on Tuesday by ...ases of second quarter earn... ...to indicate a rate for the ...ed to better than 13.00 per ...y share of Union and ap... ...4.00 on Associates. ...improvement regarding ...ing in par value of ...ks and exchange of four ...s also was well re... ...influenced buying. ...ses in practically the ...inder of the oil list were ...dedly narrow character. ...of California's top and close... ...of more than 4 points for ...ck. Union Associates, al... ...registering a new high at ...ss approximately 3 1-2 ...than its holdings of ...ued at 140, should liqu... ...rise was at 58 1-4, ex... ...ts. General Petro... ...a fairly active last week ...d 3-4 to 41, closing at ...1-4, and Shell Union ...ks in rather large vol... ...ower prices, around 16 3-8. ...ed 06 and Pacific Oil were ...lower around 28 and ...perty. Standard of ...established a high for ...at 58 1-2, but subse... ...ed off to a close in the ...ed of 57 1-4. A slight ...was noticeable in ...h which moved up from ...to 31 1-2.

...ding abruptly from 33 1-4 ...ock, Julian Petroleum pre... ...marked a new low since ...the common slumped to ...and slightly better around ...ted States Royalties was ...ed closed heavy at 7 cents ...ian Petroleum was un... ...at 1 cents.

### MISCELLANEOUS

...ian investment was in ...ed demand toward the close ...ded a gain of 4 cents. ...ons were from 3.50 1-2 to ...ened buying was large... ...ed by reports that oil ...ts of an encouraging ...e impending. Goodyear ...was unchanged on light ...ssed at 1 1-2, while Good... ...Rubber preferred regis... ...a decline to 81, but ...ransactions indicated an ...ket. Globe Grain and ...ommies was advanced to ...ers of more favorable ...s to be announced for the ...West American Insur... ...ged hands at 245 and ...

...the new record high ...Trust and Sav... ...at 315 and closed in good ...Bank of Italy also re... ...ew high on sales at 247, ...1-4 points for the week. ...erica was slightly low... ...126, while Commercial ...in excellent demand at ...noticeable absence of ...

### PUBLIC UTILITIES; MINES

...ngeles Light and Power ...displayed considerable ...and registered a sharp up... ...high, a gain of 5 points. ...sactions were at 33. Los ...ne preferred moved up to ...around 89 5-4 the ...reak. Southern Californ... ...common gave evidence ...ong toward the end of the ...Southern Counties Gas ...at 91 was up fractionally. ...on prior preferred at ...en unchanged and the 7 ...regular preferred was ...active around 86.

...market prevailed in the ...Tom Reed suddenly ...some activity yesterday ...transactions were within ...range, from 23 to 24 ...Eastern sold through... ...at 45 cents and Tellu... ...very inactive at some... ...prices.

## ...N MARKET HAS ...STANTIAL GAIN

...DISPATCH]

...RK, July 12.—Spot ...ose, up 30 points. Cot... ...closed 27 to 36 points ...after demand for July ...the remainder of the ...an early display of ...trading among the ...positions. The first hour ...moderate proportions, ...scattered selling by ...operators. The set... ...to about 20 points. ...ased for July, how... ...checked this selling and ...on the late buying were quickly recov... ...the first then moved on ...substantial gains and ...from the day's best.

### Closing Prices

[Furnished by A. A. Housman & Co.]

NEW YORK

| | Open. | High. | Low. | Close. |
|---|---|---|---|---|
| July | 28.10 | 28.60 | 28.00 | 28.47 |
| October | 24.25 | 24.85 | 24.20 | 24.64 |
| December | 24.00 | 24.60 | 23.90 | 24.40 |
| January | 23.90 | 24.50 | 23.80 | 24.34 |
| March | 23.80 | 24.40 | 23.70 | 24.24 |
| May | 23.70 | 24.30 | 23.60 | 24.24 |
| July | 23.60 | 24.15 | 23.60 | 24.07 |
| October | 23.50 | 24.05 | 23.50 | 23.97 |
| December | 23.50 | 24.05 | 23.50 | 24.03 |

NEW ORLEANS

| | Open. | High. | Low. | Close. |
|---|---|---|---|---|
| July | 28.05 | 28.35 | 28.05 | 28.34 |
| October | 24.35 | 24.75 | 24.30 | 24.74 |
| December | 24.30 | 24.70 | 24.30 | 24.68 |
| January | 24.30 | 24.70 | 24.30 | 24.68 |
| March | 24.30 | 24.70 | 24.30 | 24.68 |
| May | 24.30 | 24.70 | 24.30 | 24.68 |
| July | 24.30 | 24.70 | 24.30 | 24.68 |
| October | 24.30 | 24.70 | 24.30 | 24.68

# FEATURES OF WESTERN BROADCAST STATIONS

WEEK OF JULY 13-19

**KLX (509 meters) Oakland Tribune, Oakland, Cal.**

| Sun. | Mon. | Tues. | Wed. | Thurs. | Fri. | Sat. |
|---|---|---|---|---|---|---|
| | 8:00 | | 8:00 | | 8:00 | |

**Monday, July 14—**
8:00 to 10:00 p.m.—Educational and musical program broadcast from Stephens Union Hall, University of California, over private leased wires through KLX.

**Wednesday, July 16—**
8:00 to 10:20 p.m.—Studio program and music from the American Theater. Studio program: 1, Vocal selections—(a) Ernani (opera Ernani) (Verdi;) (b) Silver Threads Among the Gold (Dank;) (c) April Morn (Batten)—Mme. Dorothy Raegen Talbot, coloratura soprano; Claire Darrimon, accompanist. 2, Cornet solo—The Bride of the Waves (Clarke)—George H. E. Green. 3, Review of Andrew W. Mellon's book, "Taxation, the People's Business," arranged by Lawrence Drake of the book department of the White House, San Francisco—J. S. Curran, assistant vice-president of the Anglo and London-Paris National Bank, San Francisco, reviewer; (this will be the first of a series of book reviews arranged by the White House.) 4, Vocal selections—(a) Old Folks at Home; (b) Vale (Russel;) (c) Caro Nome (opera Rigoletto) Verdi)—Mme. Dorothy Raegen Talbot, coloratura soprano; Claire Darrimon, accompanist; 5, English Concertina solos—National songs—J. W. Green. 6, Vocal solo—The Wood Pigeon (Lehman)—Mrs. G. H. E. Green. 7, Cornet and trombone duet—Excelsior (Balfe)—George H. E. Green and J. W. Green (Green & Son.) 8, Overture by American Theater Orchestra, Owen Sweeten, director, broadcast over private leased wires through KLX. 9, Pianoforte solos—(a) Sonata Pathetique (Beethoven;) (b) Andante Finale (Lammermoor) (for left hand only)—Mrs. G. H. E. Green. 10, Cornet solo—The Lost Chord (Sullivan)—George H. E. Green. 11, Vocal solo—The Little Brown Owl (Sanderson)—Mrs. G. H. E. Green. 12, Trombone solo—The Death of Nelson (Braham)—J. W. Green. 13, Concertina solo—Simple Aveu (Thome) J. W. Green. 14, Cornet solos—(a) Inflammatus (from Stabat Mater) (Rossini;) (b) Music written to Tennyson's "Dirge" by soloist and harmonized by J. W. Green—George H. E. Green. 15, Organ recital by Clement Barker, broadcast from the American Theater over private leased wires through KLX.

**Friday, July 18—**
8:00 to 10:20 p.m.—Studio program and music by the American Theater Orchestra.

**KPO (423 meters) Hale Bros., San Francisco, Cal.**

| Sun. | Mon. | Tues. | Wed. | Thurs. | Fri. | Sat. |
|---|---|---|---|---|---|---|
| 8:30 | 9:00 | 8:00 | 8:00 | 9:00 | | 8:00 |
| | 10:00 | 10:00 | | 10:00 | | |

**Sunday, July 13—**
8:30 to 10:00 p.m.—Rudy Seiger's Fairmont Hotel Concert Orchestra.

**Monday, July 14—**
9:00 to 10:00 p.m.—Studio program.
10:00 to 11:00 p.m.—Max Bradfield's Versatile Band of Rose Room Bowl, Palace Hotel.

**Tuesday, July 15—**
9:00 to 10:00 p.m.—Studio program.
10:00 to 11:00 p.m.—Palace Hotel Dance Orchestra.

**Wednesday, July 16—**
8:00 to 11:00 p.m.—Palace Hotel Dance Orchestra.

**Thursday, July 17—**
9:00 to 10:00 p.m.—Studio program.
10:00 to 11:00 p.m.—Palace Hotel Dance Orchestra.

**Saturday, July 19—**
8:00 to 12:00 p.m.—Art Weldner's Fairmont Hotel Dance Orchestra.

**KFOA (455 meters) Rhodes Department Store, Seattle, Wash.**

| Sun. | Mon. | Tues. | Wed. | Thurs. | Fri. | Sat. |
|---|---|---|---|---|---|---|
| | 8:30 | | 8:30 | | 8:30 | |

**Monday, July 14—**
8:30 p.m.—Myrtle Stewart and Florence Doty will give an evening's program of solos and duets composed of the new popular songs, ballads, etc.

**Wednesday, July 16—**
8:30 p.m.—Seattle Rotary Club program; Sidney Jones, piano soloist and accompanist; the famous Rotary Quartet will sing several groups; vocal solos by Mrs. Phillip Frederick Apfel.

**Friday, July 18—**
8:30 p.m.—Uncle Remus and His Successors—a recital by Mrs. Jessie L. Whitney, assisted by members of the colored race. Piano solos by Lorenzo Jordan Cole (colored,) and vocal solos by Melee Robinson (colored.) Negro spiritual songs by the colored quartet, composed of Mrs. Hall, Miss Wilson, John Gayton and James Gayton. Vocal solos by Mrs. Estella Slater Jackson.

**KGO (312 meters) General Electric Company, Oakland, Cal.**

| Sun. | Mon. | Tues. | Wed. | Thurs. | Fri. | Sat. |
|---|---|---|---|---|---|---|
| 3:30 | 4:00 | 8:00 | | 8:00 | | 8:00 |
| | 8:00 | 10:00 | | | | 10:00 |

**Sunday, July 13—**
3:30 p.m.—Concert by KGO Little Symphony Orchestra and soloists, Carl Rhodehamel conducting.

**Monday, July 14—**
4:00 to 5:30 p.m.—Hotel St. Francis Dance Orchestra, San Francisco.
8:00 p.m.—Educational program, with musical numbers. Courses in agriculture, Spanish, music, economics and literature.

**Tuesday, July 15—**
8:00 p.m.—Musaeus Trio: Eva Gruninger Atkinson, contralto; Walter H. Bundy, baritone; Joziena Van der Ende, 'cellist; Jack Sheean, tenor; court scene from "Merchant of Venice," under direction of Wilda Wilson Church; Walter Kliegel, baritone; William Emery, tenor; Natalie Levin, violinist; address, "The Imprisoned Splendor of Service," Rev. Harvey V. Miller; duets for contralto and baritone, Corinne Keefer and Walter H. Bundy; Wilhelmina Wolthus, pianist; Corinne Keefer, contralto.
10:00 p.m. to 1:00 a.m.—Hotel St. Francis Dance Orchestra, San Francisco.

**Thursday, July 17—**
8:00 p.m.—Ario Trio: Jose Corral, basso; euphonium solos; Ernest Paul Alwyn; Flora Wilson Zimmerman, soprano; Elma Lewton Hall, contralto; Mertianna Towler, pianist; reading, "Casey at the Bat," J. H. Connell; W. F. Drury and Virgil M. Holden, guitar duet; Beulah M. Walker, contralto; Louise Hagan, soprano; concertina solo, Antone Tomsic; Glen Chamberlain, tenor; saxophone solo, Ernest Paul Alwyn.

**Saturday, July 19—**
8:00 p.m.—Program given by Oakland Division of Southern Pacific Company. Southern Pacific Orchestra; Consuelo de Laveaga, soprano; Josephine Holub, violinist; Lyman L. L. Brenner, cornet solo; Wesley Parks, tenor; Arion Trio; Olan P. Brooks, tenor; address, "Transportation," C. J. McDonald; Beth Miller Porter, soprano; reading, "The Shooting of Dan McGrew," H. E. Hunt; address, "Safety First," J. B. Monohan; Helen Blake, pianist; Georgia Minstrels, under direction of Miles B. Hunter; George Schuler, tenor.
10:00 p.m. to 1:00 a.m.—Hotel St. Francis Dance Orchestra, San Francisco.

**KGW (492 meters) Morning Oregonian, Portland, Or.**

| Sun. | Mon. | Tues. | Wed. | Thurs. | Fri. | Sat. |
|---|---|---|---|---|---|---|
| | 8:10 | 8:00 | 8:00 | 10:00 | 8:15 | 10:00 |
| | | | 10:00 | | 10:30 | |

**Monday, July 14—**
8:10 p.m.—Concert by Miller's Merrymakers.

**Tuesday, July 15—**
8:00 p.m.—Concert by George Weber and his orchestra.

**Wednesday, July 16—**
8:00 p.m.—Concert.
10:00 p.m.—Dance music by George Olsen's Metropolitan Orchestra of the Hotel Portland. Intermission solos by Leona Mourton, contralto.

**Thursday, July 17—**
10:00 p.m.—Dance music by George Olsen's Metropolitan Orchestra of the Hotel Portland.

**Friday, July 18—**
8:15 p.m.—Studio concert by George Olsen's Metropolitan Orchestra of the Hotel Portland, Herman Kenin, director.
10:30 p.m.—Hoot Owls.

**Saturday, July 19—**
10:00 p.m.—Dance music by George Olsen's Metropolitan Orchestra of Hotel Portland. (Two hours.)

For call letters, wave length, station, etc., see schedule above. All hours are given in Pacific Coast time.

## *Radio Draws 'Em and the Dealer Talks*

An irresistible appeal to a class of people that is almost invariably interested in new mechanical and scientific developments has been created by one enterprising automobile dealer by the installation in his salesrooms of a powerful radio receiving set.

Once a man becomes interested enough to drop in and find out what kind of a set is sending out such melodious vibrations it is not hard to transfer his attention to a new automobile that has rubber shock insulators, for instance, that take the place of spring shackles.

At least that is the idea of C. J. Bullock, president of Bridge-Hullock, Inc., distributors of the Sterling-Knight six in Southern California and Arizona.

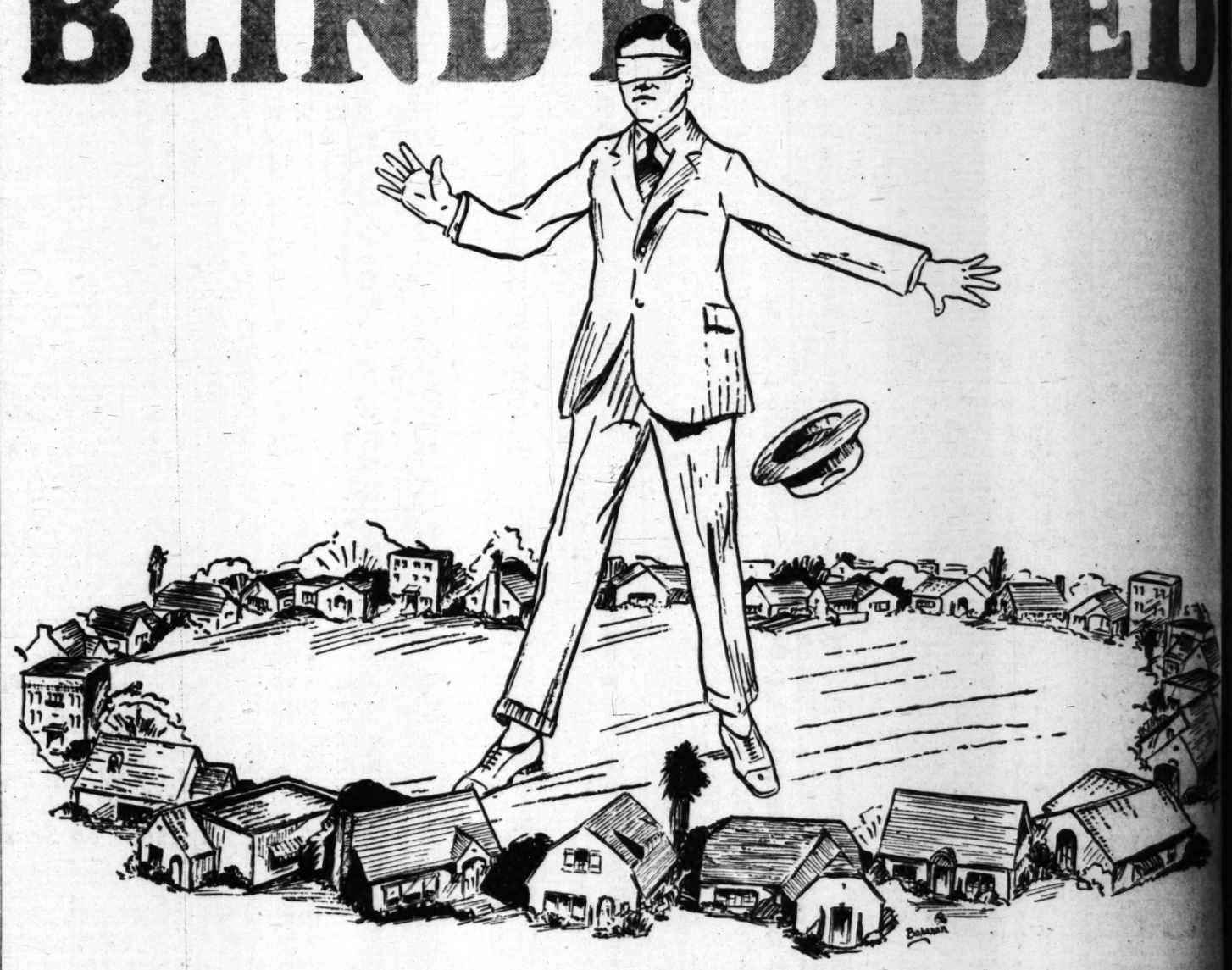
As a result the Bridge-Bullock plant is becoming more popular than ever, and while people listen in they also learn all about the Sterling-Knight and why it has cut such a wide swath in motordom in such a short time.

**Not Radium Ore**

LOS ANGELES, June 24.—Q.: Look for radium. G.

A.: We looked for radium, but it was, and is, "out of sight," so to state. The iron-stained rock is of iron-manganese silicates. The other rock is a feldspathic conglomerate, hematite-stained, and hornblende is present in both samples.


# Don't Hunt For Rentals BLIND FOLDED



## Times Rentals are Grouped by Districts They Lead You to the Locality You Prefer

Fortunes are spent every year to *simplify* things.---The cotton gin! Cameras that work with a push-button! Self-serving restaurants!

In advertising, simplification pays big. It has been a guiding policy back of Times want ads. Scores of improvements, based on simplification and devised by the Los Angeles Times, are now used universally by large newspapers.

Of these betterments, none surpasses in popularity The Times' *simplified method of giving rental information.*

**Times rental ads are compiled by experts into approximately thirty convenient classifications, each main group being re-subdivided according to geographical sections of Los Angeles.**

Times' rental service removes the blindfold. It is the last word in efficiency. It makes house-hunting *almost automatic.*

**Columns of Attractive Offerings in today's---**

# Times Want Ads

***The Los Angeles Times Prints More Want Ads than Any Other Newspaper in the World!***


Society—Drama.
MUSIC AND WOMEN'S CLUB
Vol. XLIII.



Miss Katherine Stockwell Photo by Victor C. Dey



Miss Agnes M. Couser

Affairs of ... By Juana ...

...TH the automobile at one's ...tances seem of little momen... both the mountains and th... visitors here this season is ...teresting obligation. Among ...who are being showered by invitati... Ruth Craven and Miss Katherin... ...ouse guests of Miss Roberta Crutch... ...Mrs. Albert Crutcher—in West Ada... ...e Crutcher and her guests are ...dents at Vassar and will be ...ted next year. They arrived ...t weeks ago and every day ...their coming has been filled ...invitations for attractive af... ...in their honor.

...week-end they were house... ...at the cabin home in the ...ernardino Mountains of Miss ...Lawlor, daughter of the Os... ...Lawlors of Berendo street, ...made her formal bow to so... ...several weeks ago, and this ...and they will pass at Avalon, ...enjoying the mountain ...excursions, hiking over the ...see week-end and taking a ...the beautiful bay at Cata... ...next.

...day afternoon Miss Dorothy ...entertained the visitors and ...guests at a luncheon and aft... ...party at the beautiful es... ...her parents, Mr. and Mrs. ...Edmund Green in Lexing... ...ad, Beverly Hills, while in ...ing Miss Crutcher's aunt, ...Willoughby Rodman, was ...at a bridge party, followed ...delicious real southern supper ...home in Orchard avenue, ...eight guests being bidden. ...esday evening Mrs. George ...ith of Orchard avenue is ...ing an informal dinner party ...r of Miss Crutcher and her ...guests, taking them to see ...Thief of Bagdad" after...

...day afternoon Miss Pauline ...Schoder (Polly Schoder) ...tained the visitors at ...on at her parents' home, ...Mrs. Howard Schoder, in ...Navarre. And so it goes ...afternoon and evening hav... ...ing on the calendar for ...ainment of the sojourners. ...Mrs. Crutcher are plan... ...to go down to their summer

tals
ED



Districts
Prefer

work with a

mes want ads.
are now used

d of giving

makes house-

in the World!

The Cream Sheet—Life's Finer Side.

Society—Drama.
NEWS AND WOMEN'S CLUBS.

# Los Angeles Sunday Times

PART III
LITERATURE AND ART.

Vol. XLIII. SUNDAY MORNING, JULY 13, 1924. THE HOME | For Teachers and Pupils. For Parents and Children.



Miss Katherine Stockwell
Photo by Victor C. D'Ary



Miss Roberta Crutcher
Photo by Victor C. D'Ary for Natl. Ill. News Syndicate



Miss Ruth Cravens
Photo by Victor C. D'Ary for Natl. Ill. News Syndicate

# SOCIETY



Miss Agnes M. Couser
Photo by D. Edwin Williams Natl. Ill. News Syndicate



Mrs. Lucien Napoleon Brunswig
Photo by Victor C. D'Ary for Natl. Ill. News Syndicate



Miss Dorothy Henry
Photo by Melville for Western Press Service



Miss Jane Barrell
Photo by Melville for Western Press Service



Mrs. Kent Kane Parrot
Photo by Lindstedt-Phelps

## Affairs of the week

By Juana Neal Levy

With the automobile at one's command to make the distances seem of little moment, bringing within easy reach both the mountains and the sea, entertaining for one's visitors here this season is a delight as well as an interesting obligation. Among the many visitors from the east are being showered by invitations of all kinds and varieties of which Craven and Miss Katherine Stockwell of Elgin, Ill., who guests of Miss Roberta Albert Crutcher—in West Crutcher and her guests are at Vassar and will be next year. They arrived weeks ago and every day coming has been filled for attractive affairs for honor.

week-end they were house- the cabin home in the Mountains of Miss daughter of the Os- Berendo street, her formal bow to so- weeks ago, and this will pass at Avalon, the mountain and hiking over the week-end and taking a beautiful bay at Cata-

afternoon Miss Dorothy entertained the visitors and at luncheon and aft- party at the beautiful es- parents, Mr. and Mrs. Orchard Green in Lexing- Beverly Hills, while in Miss Crutcher's aunt, Rodman, was a bridge party, followed delightful southern supper home in Orchard avenue, guests being bidden, evening Mrs. George of Orchard avenue is informal dinner party Miss Crutcher and her taking them to see Bagdad" after-

afternoon Miss Pauline (Polly Schoder) entertained the visitors at a at the parents' home, Mr. and Mrs. Howard Schoder, in Pasadena, and so it goes afternoon and evening hav- them on the calendar for of the sojourners. Crutcher are plan- them to a ranch summer

cottage at Hermosa Beach early next month, and there will be a number of attractive week-end parties there during August.

Yesterday afternoon the beautiful gardens of the home of Mr. and Mrs. Lucien Napoleon Brunswig were the scene of a brilliant gathering when Maison Claires, or Sunshine Homes for the orphaned children of the dead soldiers of France was the beneficiary of a great garden fete.

All local society turned out to aid this wonderful philanthropy, and there was every kind and sort of amusement provided, from grab baskets to dancing on the lawns, and a dramatic performance in the Greek theater. Tea was served in the house and gardens as well, and also there were tables arranged for mah jongg or bridge, if one's fancy led one in that direction.

Mrs. Brunswig and her attractive young daughter, Miss Marguerite Brunswig, have only recently returned from several years' travel abroad, and their beautiful home has been the scene of many charmingly arranged affairs since their homecoming.

Among the many attractive young brides-elect of the season is Miss Jane Barrell, daughter of Mr. and Mrs. Waller Morton of South Arroyo Drive, Pasadena whose engagement to Lawrence J. Kett, son of Mr. and Mrs. William Francis Kett of Berkeley, was announced at a beautifully appointed luncheon with which Mrs. Charles Burton Scoville, Jr. entertained at the Midwick Country Club.

No date has been set as yet for the wedding which, however, will be one of the brilliant events of the near future.

Miss Barrell has been the incentive of many delightful affairs since the announcement of her engagement.

One of the most charming hostesses of Los Angeles is Mrs. Kent Kane Parrot of South Hobart Boulevard, who has moved her family for the summer to their beautiful summer home in San Leandro Lane, Montecito Santa Barbara, Mr. Parrot motoring up for the week-end, and as they are both enthusiastic golfers, there is splendid sport at the Montecito Country Club where they are members.

Both being genial hosts, there are numerous house parties, as well as many other affairs, given by Mr. and Mrs. Parrot at their summer home in the north during the season.

Miss Dorothy Henry, attractive young daughter of Mr. and Mrs. William Henry of 111 South Norton avenue, is one of the most popular members of the younger set, and among the recent affairs with which she entertained was the bridge supper given several days ago in honor of the home coming of Miss Marjorie Hamlin, daughter of the Ralph Hamlins, who returned in June from an extended trip abroad.

Those included in the evening's entertainment were Miss Henry, Miss Hamlin, Miss Mary Hampton, Catherine Corbin of Seattle, Mildred Sexsmith, Marie Crismon, Rosemary Hancock, Harriet Andrews, Georgia Ridge, Esther Hackley, Ruth Dockweiler, Peggy Quinlan, and Ensign Edward Dockweiler, U.S.N., Ensign Ralph Burleigh, U.S.N., Ensign N. M. Floyd, U.S.N., Thomas Cannon, George Dockweiler, William Moyer, Charles Goldthwaite, Harold Godshall, Bertram Hancock, Frank Taylor, Floyd Cole, J. H. Kelly and Warren Henry.

Miss Henry was also one of the guests at the costume ball given by the Junior Bachelors at the Uplifters' Country Club, last month.

Among the attractive young subdebs of Los Angeles is Miss Agnes Couser, charming young daughter of Mr. and Mrs. Richard V. Couser of 245 South Irving Boulevard, who with her mother left the latter part of June for New York City and sailed aboard the Leviathan Saturday, the 5th inst., for Europe.

They are planning to visit with relatives and friends in London, Scotland and Paris, later motoring down to Nice and through the Riviera to Italy, visiting the Italian Lakes and later into Switzerland. They have arranged a most delightful and interesting itinerary and are not planning to return to the United States before the last of October.

### Engagement Announced

Formal announcement is made this morning by Col. and Mrs. Guy G. Palmer of 236 South Irving Boulevard of the engagement of their daughter, Miss Alice Palmer, to Lieut. Briant Harris Wells, Jr., U. S. A., son of Gen. and Mrs. Briant Harris Wells. Mrs. Palmer entertained Wednesday afternoon with a charmingly appointed tea at her home in honor of Mrs. Briant Harris Wells, mother of the bridegroom-elect, who is visiting her from Fort Benning, Ga., where Gen. Wells is in command. Lieut. Wells is with the United States Infantry. The decorations at the tea were artistically carried out with a profusion of roses and delphinium blooms combined with ferns and greenery. No date has been set for the wedding. Miss Palmer is one of the popular members of the younger set here and was maid of honor at the wedding several months ago of Miss Llora Louise Breyfogle and William Watson La Force. Since the retirement of Col. Palmer from the service, the family have made their home in Los Angeles. Mrs. Palmer was assisted at the tea by her daughters, Mrs. Porter Bruck (Dorothy Palmer), Miss Alice Palmer and Miss Barbara Palmer.

### Wedding Date

Miss Helen Frances Ludlow, attractive daughter of Mr. and Mrs. William E. Ludlow of 625 Rexford Drive, Beverly Hills, has chosen Wednesday the 23rd inst. as the date for her marriage to David Stone Phelps. The ceremony will take place in the afternoon, the gardens of the Ludlow home being the setting for the event. Miss Emma Bewyer of Kansas City will be the maid of honor, while Carl Mielstrup will serve Mr. Phelps as best man. In honor of Miss Ludlow Mrs. Horace W. Braun of Raymond avenue entertained Tuesday at the Whitley Country Club.

In honor of Mrs. Allan C. Balch and Mrs. Horace B. Wing, who returned recently from an extended trip abroad, Mrs. Willoughby Rodman is planning a tea at her home in Orchard avenue, Tuesday afternoon. Thirty guests, intimate friends of the home-comers, have been asked to bid them welcome and presiding at the tea urns will be Mrs. Godfrey Holterhoff, Mrs. James Rathwell Page and Mrs. Frank Furnival Peard.

### Barbecue Supper

One of the most delightfully planned affairs of recent date was the barbeque supper with which Mr. and Mrs. Alfred Micheletti entertained at the Uplifters Rancho in Santa Monica Canyon in honor of Mr. and Mrs. Secondo Guasti. Combined with an ideal weather condition and charming setting under the live oak trees, the affair was one of the brilliant events of the month. Among the guests were Mr. and Mrs. Guasti, Countess Irene di Roblient of Rome and New York, Count Siciliani of San Francisco, Italian Consul-General; Mr. and Mrs. Enrico Piana, L. Scatena of San Francisco, Mrs. Louise A. Denker, Mr. and Mrs. William J. Bettingen, Miss Betty Bettingen, Mr. and Mrs. Nicola Guilli, Miss Virgina Guilli, Mr. and Mrs. Chester Wallace Brown, Dr. and Mrs. Loren R. Sevier, Miss Virginia Sevier, Mr. and Mrs. George Lichtenberger, Mrs. Isabel Denker Maier, Miss Genevieve Maier, Mr. and Mrs. Louis Lichtenberger, Mr. and Mrs. Dwight H. Hart, Mr. and Mrs. Alfred J. Bayer, Mr. and Mrs. Frank Powell, Mr. and Mrs. Harry Duffill, Mr. and Mrs. Charles Amillo, Miss Virginia Amillo, John Orcutt, Miss Cecelia Dobbs, Rudolph Monaco, Miss Virginia Burmeister, Miss Lorraine Micheletti and the gracious hosts, Mr. and Mrs. Alfred Micheletti.

### Off for Alaska

Anticipating a delightful outing in Alaska, Mrs. William Swain James of Shatto Place, left Monday for San Francisco and Seattle, sailing Thursday aboard the Alaska steamship Jefferson for the Far North. She was accompanied by Miss Lucy Powers, Miss Dorothy Hurlbut, Miss Doris Potts, Ernest Potts, Harold Potts, and was joined in Seattle by Dr. Marcia A. Patrick and Mrs. Fred Potts. They will be gone about six weeks and will visit all the points of interest in Alaska. Mrs. James's nephews, George and Harold Potts, are entering Stanford

NEW YORK PARIS

JULY EXPANSION SALE

*Important Clearance*

*Over 500 Spring and Summer*

Dresses AND Gowns

*Will be Offered in Three Lots at Three Prices*

39.50 49.50 59.50

values to $125.00

*200 Select*
COATS—WRAPS and SUITS
49.50
values to $110.00

*Extra! Special*
GLOVE SILK UNDERWEAR
VESTS -- BLOOMERS
1.85 – 2.85

Sports Wear

*Reduced for Quick Clearance*

SWEATERS SKIRTS

*Reduced* 1/2 *and More*

BLOUSES REDUCED

THE UNIQUE
"The House of Authentic Styles"
725 BROADWAY



## Finer Even than the Rugs Made for the Mandarins of China

THE "California" is now showing some very wonderful Chinese Rugs which are vastly superior in quality of texture to any Chinese rugs possible to obtain in the past.

The distinction between these and the ordinary Chinese Rugs lies in their greater resilience, permanence of lustre and color and increased durability. These superior qualities are due to the fact that American experts have developed a superior quality of worsted by scientifically combining the plain woolens from many countries. This worsted absorbs and retains the dyes better than the woolens used by the Chinese. After being spun in this country the worsted is sent to China for final production by the native Chinese, whose superability as weavers and dyers is recognized.

The "California" shows a very extensive variety of these special creations. These may be obtained in old gold and blues, in taupe and mulberry, some with plain centers and others with the typical Chinese symbols modified to offer a more appropriate background for our modern California homes.

Other very wonderful and interesting creations carry out more elaborately the characteristic Chinese motifs typifying the three great religions of China—Buddhism, Confucianism and Taoism. These rugs, which are available in large room sizes, are finer even than the rugs made for the Mandarins of China. You will be interested in seeing these very wonderful selections. Your visit to the "California" and a comparison of values are cordially invited.

*Both windows of the "California" throughout this week will be devoted to a display of these beautiful Chinese Rugs.*

California Furniture Co.
644-646 BROADWAY.
INTERIOR DECORATORS



[Buttemere Photo]

**Miss Alice Palmer**

This attractive young daughter of Col. and Mrs. Guy C. Palmer of Irving Boulevard, whose engagement is announced this morning to Lieut. Briant Harris Wells, Jr., U.S.A., son of Gen. and Mrs. Briant Harris Wells. No date is set as yet for the wedding.

# *In Realm of Society*

and the University of Washington, respectively. After leaving the Alaskan shores they will make an extensive trip into Canada.

**Eastern Trip**

Miss Gertrude Ellis, attractive young daughter of Mr. and Mrs. C. F. Ellis, accompanied by Miss Alice Rogers of Santa Monica, left the 3rd inst. for the East, where they will be the guests of Miss Ellis's aunt, Mrs. Garrett Lamb, in Clinton, Iowa. Most of the time will be passed aboard the house-boat, The Summer Girl, when Mrs. Lamb will entertain her guests with delightful excursions on the Mississippi River. The Summer Girl makes the entire length of the great river from St. Paul down to New Orleans. Mrs. Dan E. Ellis left Sunday for her former home in Glendora, Miss., where she will be the guest of her parents, Mr and Mrs. R. E. Townes, and will join Miss Ellis and Miss Rogers in September, visiting the Grand Canyon on their return trip home. Capt. D. E. Ellis is visiting his parents at their home, 351 South St. Andrews Place, during the absence of Mrs. Ellis.

**For Ten Days**

Mrs. Stanley Frederick McClung of 956 Elden avenue and her attractive young daughter, Miss Nancy McClung, left Friday by motor for a ten days' visit at Del Monte. They were accompanied on the trip by Mrs. Harvey Deardorff and her charming daughter, Miss Virginia Deardorff of South Ardmore avenue. Upon their return Mrs. McClung and her daughter will go down to the Virginia at Long Beach for a month's visit.

**Home Again**

Mrs. George Richard Biggs of 954 Beacon street has returned recently from a delightful six months' trip to the Orient, joining a party of friends from St. Louis. They visited two weeks in Honolulu, making trips to the mountains and Kilauea Volcano. Then on to Japan and China, Manchuria and Korea, later visiting for some time in the Philippines, where they made headquarters in Manila. While in Peking they climbed to the top of the great China wall, where they had luncheon in a blinding snowstorm on Lookout Point. Later they visited the Ming tombs and other points of interest. Mrs. Biggs is planning to leave early in August for Seattle, Tacoma and on to Vancouver, Lake Louise and Banff, being joined in the trip by her sister-in-law, Mrs. David C. Biggs of St. Louis. She will be away six weeks.

**Luncheon Parties**

Miss Dorothy Green, eldest daughter of Mr. and Mrs. Burton Edmund Green of Lexington Road, Beverly Hills, has been entertaining with a series of luncheon and bridge parties since her return from the Bennett School recently. The first affair was given last Tuesday afternoon and was in compliment to Miss Roberta Crutcher and her house guests, Miss Ruth Craven and Miss Katherine Stockwell, classmates of Miss Crutcher at Vassar. The decorations were most charmingly carried out with roses and foliage, silver candelabra and broad silver gauze ribbons adding the artistic touch. Those included were Miss Crutcher, Miss Craven, Miss Stockwell, Miss Hortense McLaughlin, Mrs. John Moore Schmoele (Elizabeth Taylor,) Miss Dorothy Lillian Wellborn, Mrs. Thomas Weeks Banks (Martha Woolwine,) Miss Genevieve Maier, Miss Betty Bettingen, Miss Susanna Bryant, Miss Mary Gray, Miss Dorothy Gray and Miss Margaret Gray. Thursday afternoon Miss Green presided at a second affair, the color scheme of gold and crimson being effectively carried out. Covers were arranged for Miss Mildred Titcomb, Miss Evelyn McGarry, Miss Carolyn Cochran, Miss Josephine Cook, Miss Margaret Martin, Miss Rosemary Hancock, Mrs. Nathaniel Jeffras (Audree Workman,) Miss Doris Braly, Miss Ruth Dockweiler, Miss Louise Innes and Miss Madelein McGarry. Next Tuesday afternoon Miss Green will entertain with a similar affair, honoring Miss Mildred Titcomb, daughter of the H. B. Titcombs, who was Miss Green's room-mate at school. A color scheme will be carried out of yellow roses and gold and those included will be Miss Green, Miss Titcomb, Miss Helen Thompson, Miss Luigenia Carpenter, Miss Peggy Quinlan, Miss Eleanor Worthington, Mrs. Raymond Pilsen (Emily Earl,) Miss Adele Smith, Miss Cosette Cook, Miss Elizabeth Mulvane, Miss Elizabeth MacArthur, Miss Mary Langdon, Miss Nancy McClung, Miss Jane De Van and Miss Annabelle Ralphs. Swimming in the spacious out-of-door plunge was one of the delightful features of the afternoon's entertainment.

**Theater Party**

One hundred members of the Gamut Club were visitors Friday evening at the Little Theater, honoring Edith Ellis, author of "White Collars" who, in June, was made an honorary member of the Gamut Club. The ladies' night dinner, August 6, is being looked forward to with much pleasure by those fortunate enough to be on the invitation list of the Gamut Club, as these affairs are always replete with interesting features.

**Motor Trip**

Mr. and Mrs. James Rathwell Page of Windsor Boulevard have returned from a delightful motor and boat trip. They went by boat as far as Victoria and made numerous interesting trips to points adjacent, one of them being to the famous fishing and hunting club "Hornbeck," where Michael J. Connell goes each year for his outings. They were accompanied on the trip by Miss Margery Welch, niece of Mr. Connell, and after their visit in the Canadian ports they motored back to Los Angeles, having been three weeks on their outing. Mr. and Mrs. Richard Jewett Schweppe, the latter a sister of Mrs. Page, are passing the summer in the Seventh-street home on the Palisades, Santa Monica, and entertained a house party of friends there over the Fourth of July holidays.

**In the North**

Mrs. Harold O. Ayer and her charming young daughter, Miss Alice Ayer of Westmoreland Place, Pasadena, have taken a cottage for the summer in San Mateo, where Mrs. Ayer is fast recuperating after an illness. Mr. and Mrs. William Hees (Anne Ayer,) who since their marriage have made their home in Toronto, Can., will be their guests during their sojourn in the north.

**Angelenos in Paris**

The concert of Lester Donahue, given in Paris June 22, was the occasion of the meeting of a number of Angelenos among them being Mr. and Mrs. Daniel Murphy, Miss Sue Sinnot, Miss Bernadine Murphy, Mr. and Mrs. Frederick Flint, Jr., and their daughters Miss Muriel Flint, Miss Anna Katherine Flint and Miss Geraldine Flint, Mrs. Walter Jarvis Barlow and her two daughters, Miss Catherine Lent Barlow, whose engagement was announced in The Times to Paul Herron, and Miss Ella Brooks Barlow, Mrs. Otto F. Brant, Miss Elisabeth Brant, Mrs. Harold Bayly and Miss Alice Putnam.

**Engagement Announced**

Formal announcement was made yesterday afternoon by Mrs. W. E. Walker of 680 West Montecito avenue of the engagement of her daughter, Miss Gladys E. Walker, to Charles B. Klunk, Jr. The announcement was made known to twenty intimate friends of the young bride-elect, who is one of the popular members of the younger set of Sierra Madre and Pasadena. Dainty little Kewpie dolls garbed as postmen with letters in their pouches, announcing the engagement formed the place favors and a shrill postman's whistle preceded the announcement. Miss Walker, who was graduated from Pasadena High School, is a member of the Phi Delta Omega Sorority. The decorations were carried out in two shades of blue combined with ferns and tulle. Bridge and mah jongg featured the afternoon's entertainment.

**En Voyage**

Mrs. J. Walter Clune, accompanied by her father, Charles H. Axton, left Tuesday for an extended trip through the East and Canada. They plan to stop in Lewistown, Penn., where Mrs. Axton is now visiting her sister Mrs. Frank P. Duggan and then proceed to Paris, Canada, where they will visit with Mr. Axton's relatives and parents. Returning, Mrs. Clune will visit Mrs. Frank J. Monaghan in Chicago, and expects to be back again in Los Angeles by the middle of August.

**For Bride-Elect**

Miss Grace Bramble, one of the popular brides-elect of the season, was the honor guest at a surprise shower with which members of the D. D. Club entertained, Miss Bramble being its president. Those present were Miss Cecelia Bruggeman, Miss Margaret Helm, Miss Eva Houck, Miss Marie Pieper, Miss Madelyn Woods, Miss Beatrice Rosenthal, Miss Elda Rothenpieler, Miss Margaret Schiller, and Miss Emily Wolst. Miss Bramble is the daughter of Mr. and Mrs. Ralph Bramble and her marriage to Ben Robinson will be one of the events of the month. She has been the motif for many attractive affairs planned prior to the wedding day, among them being a shower and tea with which Mrs. Frances Davenport entertained Wednesday afternoon at her home in St. Paul avenue, thirty guests being bidden.

**Going Home**

Mrs. Susie Barton, who has been visiting friends and relatives in Pasadena, Los Angeles and vicinity, is returnng to her Eastern home in Detroit, leaving next week. Mrs. Barton, who has been in Southern California for the past seven months is planning to return here before a long time has elapsed, although the date of her return is not settled as yet.

**Thayer-Slosson**

One of the prettiest of the recent weddings was that of Miss Margaret Thayer, eldest daughter of Mr. and Mrs. John Stearns Thayer, to Harold Dye Slosson, the ceremony taking place at the home of the bride's parents, 2656 Brighton avenue, June 30, Rev. William D. Fishburn, D. D., officiating. The bridal party stood beneath a canopy of feathery ferns before an altar of Shasta daisies and foliage. The bride was garbed in a simple white silk crepe gown with lace veil and carried sweet peas and lilies of the valley. She was given in marriage by her father, and her sister, Miss Elinor, in pale green chiffon was her only attendant. Two small nieces of the bridegroom, Doris and Ruth Bashor, preceded the bride making a ribbon aisle and tiny Phil McCollum, cousin of the bride, carried the ring. Ralph Slosson attended his brother as best man. John Walters sang "For You Alone" preceding the ceremony and Miss Jean Steilson, cousin of Mr. Slosson, played the wedding music. The bride was graduated from Polytechnic High School and later from University of California and has been on the staff of the Public Library for several years. Mr. Slosson, who is the son of Mrs. C. E. Slosson of Monrovia, was graduated from University of Southern California. After a wedding trip Mr. and Mrs. Slosson will make their home here.

**For Father**

Quite a unique entertainment was given by Mrs. C. T. Johnson of 343 West Lomita avenue, Glendale, honoring her father, Olaf Fosse who celebrated his eighty-second birthday anniversary. Mr. Fosse served in the Civil War and his father was a major before him. The decorations were carried out in national colors, red, white and blue, flags and flowers. The hostess was assisted by her daughter, Miss Rolla Johnson contributing several vocal and violin solos.

**Motoring Trip**

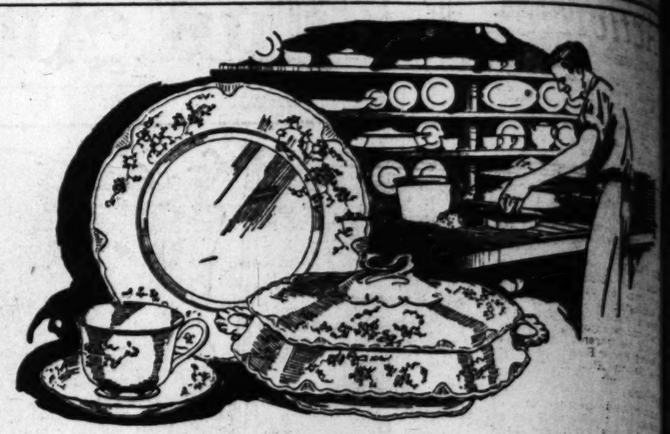
Motoring through the Mojave Desert, driving up into the Mono county to Mammoth Lake Camp, Mrs. Barbara Wing Kleruiff accompanied Mr. and Mrs. L. K. Vermille on a delightful vacation outing. Later they toured on into the high Sierras and into the Yosemite Valley, stopping at Tenaya Lake and Carl Inn, arriving at Yosemite Valley for the Fourth of July holidays. They stopped there until Friday morning when they continued their trip down to San Francisco for several days' visit and will return here in a short time.

**Honor Visitor**

Mrs. Ted Shawn (Ruth St. Denis) who has been visiting in Los Angeles for the last several weeks, has been the guest of honor at numerous affairs since her coming. Mr. and Mrs. Charles Sumner Kent, Mr. and Mrs. William De Mille, Mr. and Mrs. W. J. Dodd, Mrs. Chauncey Clarke, Mr. and Mrs. Ellis Rhodes and Mr. and Mrs. Okes have all entertained with dinner, luncheon and theater parties in her honor. On the Fourth of July Mrs. Shawn was honor guest at a dinner party at the Uplifters' Rancho and Mrs. Hamilton entertained with a week-end houseparty at her charming estate at Santa Ana. Tuesday evening Mr. and Mrs. W. J. Dodd entertained with a box party at the Bowl in honor of Mrs. Shawn, and a loge party was given also for her at the Pilgrimage Play. Returning east the visitor is planning on several days' visit at Carmel-by-the-Sea and San Francisco, joining Mr. Shawn in New York, August 1.

**Carraher-Dodson**

The marriage of Miss Ruth Carraher, daughter of Mrs. B. F. Carraher of Cahuenga avenue, to James H. Dodson, Jr., of San Pedro, was solemnized aboard the steamship H. F. [illegible] day afternoon, [illegible] ciating. Mrs. [illegible] and Mrs. Carl [illegible] trons of honor [illegible] served as best [illegible] neth Carraher [illegible] Dodson. A reception [illegible] ceremony, [illegible] The bride wore [illegible] of white [illegible] with dance, [illegible] ing a rare old [illegible] been in the [illegible] more than 100 [illegible] Spanish comb [illegible] place and she [illegible] shower of [illegible] lilies of the [illegible] Carraher was [illegible] over pink [illegible] completing [illegible] carried pink [illegible] Mrs. Carl Dodson [illegible] rust-colored [illegible]



## Can You Imagine How the Dishes You Use Are Made?

Few people have any idea of the process employed in the making of Chinaware and to take our many friends on a trip through a pottery

## We Invite You to See the Interesting Making of Dinnerware in Our Store This Week

An expert potter from the Empire China Co. will perform and explain their regular work—the mixing of various clays for color, weight and plasticity; moulding with plastic clay, casting with liquid clay, putting handles on cups, making dishes and lots of things you've wondered about since childhood.

We are delighted to have this exhibit. It is in keeping with Parmelee-Dohrmann's educational policy.

*Ask for the Interesting Booklet "The Table as it Should Be Set."*

Parmelee-Dohrmann Co.
*The House of Housewares*
436-444 South Broadway

"Scatter California Sunshine with LITTLE'S Better Goods"

## *Little's Annual Clearance*

### *Week of July 14th*

Each year we present this excellent opportunity to buy numerous gift articles, pieces for home decoration and items for personal use at drastic reductions. Most things are in good condition - a few are somewhat soiled or shopworn.

Marked at a fraction of their former selling prices are pieces from practically every department, including

Books - Leather Goods
Stationery - Candlesticks
Lamps - Pictures and Frames
Art Objects - Fancy Candles
Potteries - - Glassware
Mah-Jongg Sets and Supplies

NO C. O. D. - NO EXCHANGES - NO RETURNS

CLOSED ALL DAY SATURDAY DURING JULY AND AUGUST

A. E. Little Company
STATIONERS ART DEALERS ENGRAVERS
432 South Broadway

THE GIFT SHOP WITH A NATIONAL REPUTATION

# FINAL!

## This will be the Last Week in which You Can Buy

## Feagans Diamonds at 25 per cent Reduction

Next week when the 25% discount privilege has been withdrawn, Feagans & Co. Diamond prices will still be as low as you can purchase Diamonds of Feagans' quality for anywhere in Los Angeles.

In the meantime there is a 25% saving available to you. In the purchase of a Diamond, this is a substantial item.

We couldn't stay in business if we were to continue to sell diamonds on this basis, for our profit margin is very close. We are, however, willing to temporarily sacrifice our profits to quickly reduce our Diamond stocks.

All our Diamond jewelry [with the exception of gem set watches] is included in this 25% reduction this week. It is a very wonderful opportunity for those who anticipate the purchase of Diamond jewelry now or in the future.

You have until one o'clock Saturday of this week to take advantage of the discount.

This store closes at one o'clock on Saturdays during July, August, and September.

Feagans & Company
JEWELERS GEM MERCHANTS IMPORTERS
SEVENTH AND OLIVE STS. LOS ANGELES
LONDON . . . . . PARIS

SUNDAY MORNING.

# Activities

...her hat corresponding, and ...carried sweet peas, roses and ...maidenhair ferns. After a wed... supper Mr. and Mrs. Dodson ...for an extended wedding trip ...which will include San Francisco ...Seattle, and then by motor ...through the Canadian points of ...interest as far as Lake Louise and ...Banff. They will make their home ...at 434 Eighth street, San Pedro, ...after their return. Mr. Dodson is ...the son of Mrs. Rudicinda Sepulveda Dodson of San Pedro.

**Visiting Parents**

Roland Porter Bishop, Jr., has returned from the eastern school near Washington, D. C., where he has been a student for the last three years and is enjoying his vacation with his parents, Mr. and Mrs. Roland Porter Bishop at their home, at Beverly Hills Hotel.

**Summer Parties**

A summertime diversion proving very popular with the Beverly Hills hotel guests is the privileges extended to them at the beach house at Santa Monica below the Palisades. Each day finds swimming parties on the broad expanse of beach, with luncheons and teas followed by little informal parties of bridge and mah jongg on the sun verandas. Mrs. Roland Bishop and Mrs. William Mead spent a most delightful day there Monday, having with them as their guests, Mrs. H. B. Titcomb and Mrs. Burton Edmund Green. At a Sunday night supper on the beach, Mrs. M. J. Anderson had a small party including Mr. and Mrs. L. D. Miller of Pasadena and Mrs. M. M. Hodges. Others enjoying the outings are Mr. and Mrs. C. A. Bickett and daughter, Marcella, of Chicago and Mr. and Mrs. Norman L. Florsheim of Chicago. Phillis L. Boyd and W. E. Bu-

Avail Yourself of These V... With a Citrin Charge Acco...



Many Models suitable for Fall are included

A Companion ... More Than 350 ... Frocks Reduce... Grouped at On...

Dres...

...ing Frocks ...t Dresses ...ling Dresses ...er Gowns ...ts Dresses ...noon Styles



Unquestionably One of the ... Considering the Excep... Materials, Trimming...

# Activities of Hosts and Hostesses in Society's Week

...her last corresponding, and ...ected sweet peas, roses and ...mer ferns. After a wed... ...over Mr. and Mrs. Dodson ...for an extended wedding trip ...will include San Francisco ...Seattle, and then by motor ...through the Canadian points of ...ing as far as Lake Louise and ...They will make their home ...Eighth street, San Pedro, ...their return. Mr. Dodson is ...of Mrs. Rudicinda Sepúl... ...Pedro of San Pedro.

...Porter Bishop, Jr., has ...from the eastern school ...Washington, D. C., where he ...a student for the last ...years and is enjoying his va... ...with his parents, Mr. and ...Roland Porter Bishop at their ...at Beverly Hills Hotel.

...afternoon diversion proving ...popular with the Beverly Hills ...guests is the privileges ex... ...them at the beach house ...Rocha below the Pali... ...Each day finds swimming ...on the broad expanse of ...with luncheons and teas fol... ...by little informal parties of ...and mah jongg on the sun ...Mrs. Roland Bishop and ...William Mead spent a most ...day there Monday, hav... ...them as their guests, Mrs. ...Bleasdell and Mrs. Burton Ed... ...Green. At a Sunday night ...on the beach, Mrs. M. J. ...had a small party includ... ...and Mrs. L. D. Miller of ...and Mrs. M. M. Hodges. ...enjoying the outings are ...and Mrs. C. A. Bickett and ...Marcella, of Chicago and ...and Mrs. Norman L. Florsheim ...Chicago.

...L. Boyd and W. E. Bu...



[C. Elmore Grove Photo]

**Misses Marcia and Louise Barrows**

These attractive daughters of Mr. and Mrs. Stanley H. Barrows with their parents have come to Los Angeles recently to make their home and domiciled at the Gaylord in Wilshire Boulevard. Miss Louise will attend Wellesley College and Miss Marcia goes to Miss Madeira's finishing school in New York City. The Barrows have just returned from a ten days' motor trip to Hotel del Coronado.

...chanan were guests there for over the Independence Day holidays. Mrs. M. C. Mattinson motored down over the Fourth of July with her daughter, Jane, and little Jack and Bobbie Anderson. During that time Mrs. Mattinson had as house guests, Mr. and Mrs. William L. Nelson, Mrs. J. F. Lucey, Mrs. C. B. Wrightsman and J. H. Slattery. Other guests delighting in this diversion during the week were Mrs. O. S. Hawes and Mrs. K. Hetchner, Mr. and Mrs. James Horton Fall, Dr. and Mrs. D. W. Danner of New York City, Mrs. L. A. Robinson and daughter, Mrs. L. C. Boyd, Miss Virginia Hersey, Mr. and Mrs. Douglas Dallam, Mr. and Mrs. George W. Cobb and Mr. and Mrs. A. E. Burr and family.

**Morrison-De Cou**

Announcement is made of the marriage of Miss Constance Martha Morrison, daughter of Dr. and Mrs. John Morrison of Lafayette, Ind., to Charles T. De Cou, son of Mr. and Mrs. J. W. De Cou of San Leandro, the ceremony taking place Saturday afternoon, June 28, in St. Savior's Chapel, Rev. R. B. Gooden of Harvard Military School, officiating. Fred L. Cole gave his niece in marriage and Miss Lois McQuiston was her only attendant. Jerry W. De Cou, Jr., served his brother as best man. The bride was charming in a gown of white canton crepe, her veil being held in place by a wreath of orange blossoms, and she carried an arm shower of roses, gardenias and lilies of the valley. The maid of honor wore a Boue Souers gown with orchid picture hat and carried orchids and pink sweet peas. After the ceremony, Mr. and Mrs. De Cou received their friends at a delightfully planned tea at the Mary Louise, leaving directly afterwards for their honeymoon at Santa Barbara. Mrs. De Cou is a member of Kappa Kappa Gamma Sorority and was graduated from University of Southern California last year. Mr. De Cou holds his Alma Mater with Perdue University, and is a member of the Beta Theta Pi Fraternity. They will be at home after August 1 at 293 Arroyo avenue, San Leandro.

**Eastern Visitor**

Mrs. Porter H. Hovey of 1015 Doheny Drive, is entertaining as her house guest, Mrs. Wilson Lee Overall of Kansas City, who will be here for several weeks. A number of charmingly arranged affairs are being planned for Mrs. Overall's entertainment.

**Summer Outing**

Mr. and Mrs. J. O. McCament of 717 North Hill avenue, Pasadena, have taken a house at 92 Seventeenth street, Hermosa, for the summer.

**Brown-Albert**

One of the interesting weddings of the month was that of Miss Birdie Brown, daughter of Mr. and Mrs. Meyer Brown, of 440 South Oxford street, to Harry Albert, son of Mr. and Mrs. J. Albert, of 811 Kenmore avenue, which took place in Chicago, the 4th inst. The bride was graduated from Otis Art Institute and had gone to Chicago to take special courses in illustrating and portrait painting at the Academy of Fine Arts. Mr. Albert holds his Alma Mater with Clark College, Worcester, Mass., and Boston University, where he received his master's degree. After a month's trip through the East, Mr. and Mrs. Albert will return to Los Angeles to make their home, a brilliant reception being planned for them at the home of the bride's parents soon after their arrival.

**Dancing Party**

Miss Helen McGarry, assisted by her brothers, Daniel and Martin McGarry, entertained recently with a dancing party at the home of her parents, Mr. and Mrs. Daniel F. McGarry, 2214 Virginia Road, among the guests being Misses Helen Rogers, Sylvia Weaver, Harriet Siegel, Eleanor Jess, Katherine Gude, Helen Perrine, Elizabeth Gude, Emelie Childs, Madge To-




416-418 W. Seventh Street DOWNSTAIRS — Broadway at Fourth Street
476 E. Colorado St., Pasadena

**Wetherby-Kayser Shoe Co.**

*Laird-Schober's de Luxe Shoes*

*16.50 to 25.00*

PUMPS & OXFORDS $12.85

Going strong—our summer clearance of Laird-Schober footwear! While discontinued and incomplete lines only are included, selections are excellent as—

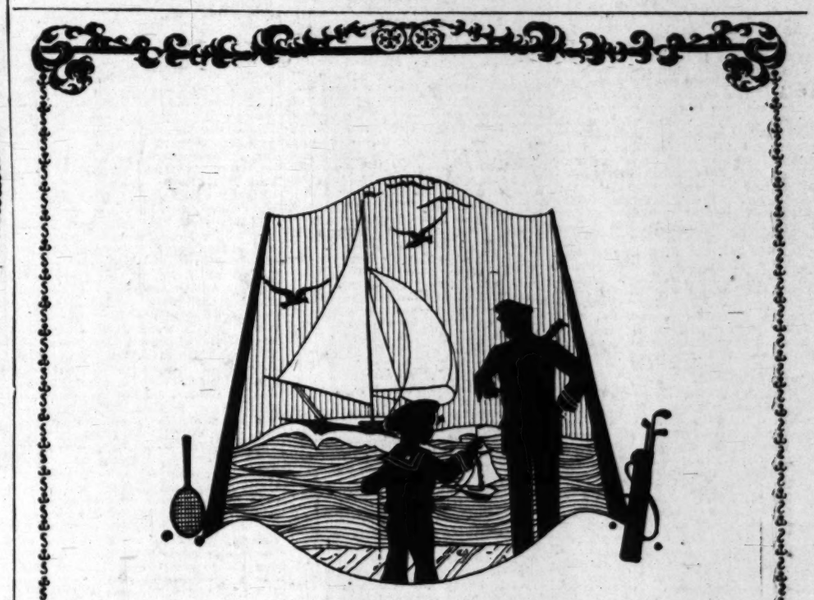
*20 Additional Styles Have Been Added!*

*Closing 1:00 p.m. Saturdays — July and August.*

Women's *SILK* HOSIERY $4, $6 and $8 VALUES

Women's all-silk hosiery in chiffon or medium weight. French imports, also well-known domestic makes. Wide variety of styles in hand embroidered or openwork clox; lace boot effects; stripes or two-tones. Shown in the Season's wanted colors. *Every pair perfect.* 2.95





THE Strap Watch is the logical sports timepiece. In its favor, score first its smartness—then its security on the wrist—and last and greatest of all, its constant, unequaled convenience. And with all this it has been given a high degree of sturdiness and dependability by half a dozen or more of the world's great watch makers, who are well represented in our Watch Department.

*Visitors Welcome*

*Closed at 1 o'Clock Saturdays Until September 30th.*

Brock and Company
*In consolidation with*
S. Nordlinger & Sons
*515 West Seventh Street*
~Between Olive and Grand~

The House of Perfect Diamonds

*...d Yourself of These Values With a Citrin Charge Account*

**Citrin's**
516-518 West Seventh St.

*Charge Purchases May Be Paid as Late as September 1st*



# July Clearance Sale

*Hundreds of Our Higher Grade Models!* **Wraps** *Grouped at One Price Monday!*

**Capes and Coats**

*Cape Back Coats, Bloused Models, Wrappy Styles.*

$33

*Cape Coats Military and Pointed Capes*

*Actual Values up to $65.00*



**A Companion Sale of More Than 350 Summer Frocks Reduced and Grouped at One Price!**

**Dresses**

$28

Flat Crepe
Crepe Romaine
Printed Silks
Roshanara
Frost Krepe
Combinations

Exceptionally One of the Greatest Values of the Season, Considering the Exceptionally High Quality of Materials, Trimmings and Workmanship!

*A Complete Range of Sizes!*

From 18 to 38 as well as plenty of youthful models for larger women and flapper styles in sizes 13, 15, 17 and 19!



*FINAL SWEEPING CLEARANCE*

**MIDSUMMER MILLINERY**

*Large Dressy Flower Hats in All Colors*

*Hair Braids Milans Crepes*

*White Sand Blue*

$7.50

*Early Fall Hats— Bengaline*

*Taffetas Velours Felts*

*Canary Black Penny*

*Styles for Which You Would Expect to Pay up to $15.00*



# Summer Doings in Social Circles

land, Helen Moore, Patricia Mines, Mary Ann Cotton, Janet McCoy, Jane Rumbly, Elizabeth Crenshaw, Ellen Williams, Dorothy Burnell, Rosemary Keeler, Elizabeth Bloeser, Frances Sue Coffin, Margaret Keeler, Mary Donnell, Margaret Eichelberger, Alice Morehouse, Shirley Best, Gertrude Gardner and Messrs. Ozro Childs, III, Robert McReynolds, Sylvester Weaver, Richard Grant, Rupert Williams, Robert Moore, John Francis, Donald McMahon, Frank Gillelen, Peter Fitzgerald, Robert Vogelsang, Ben Harwood, Stoddard Jess, Bonnie Crenshaw, Charles Keeler, George Rogers, Cornelius Vogelsang, Edward Dillon, Robert Williams, James Rogers, Robert Morehouse, Harry Eichelberger, Ward Jerrell, Jack French, Joe Richardson, Edward Miller, Joseph Gilligan, John Fay, John Rees, Joseph Desmond, Joseph Pope, Gerald McGarry and Bernard McGarry.

**Returned Home**

Mr. and Mrs. Edward Cray Taylor of Beverly Hills have returned home after a delightful week passed at Hotel del Coronado and San Diego. They are planning several informal affairs for the summer month's entertainment.

**Children's Party**

Miss Lucia Arnerich, daughter of Mr. and Mrs. George Arnerich, entertained twenty of her young friends at an afternoon party, the occasion celebrating her birthday anniversary. The afternoon was enjoyed in playing games and dancing. The table was beautifully decorated with pink and white blossoms and the cake was iced and held lighted tapers in pink rosebuds.

**Summer Outing**

Mrs. A. E. D. Carscallen of El Molino Drive, Oak Knoll, will close her home in the Crown City and make an extended sojourn at Beverly Hills Hotel as has been her custom the past few years. With Mrs. Carscallen will be her mother and uncle, William L. Brown.

**Felicitations**

Mr. and Mrs. Sylvan Irvine are receiving congratulations over the arrival of a tiny son June 22. The little chap will be called Edward Terry Irvine. Mrs. Irvine will be remembered as Miss Blanche Terry, daughter of Mr. and Mrs. Edward H. Terry, of 338 South Serrano avenue.

**At Atlantic City**

Among the Angelenos who are enjoying a delightful outing at Atlantic City are Mrs. Adda M. Sellars, Miss Ruth Sellars, Miss Louise Sellars and Miss Mary C. Paul.

**Bridge Club**

Mrs. P. W. Bresee entertained the members of her bridge club at the Mary Louise Wednesday afternoon, the luncheon table being arranged in the Chinese Room, and the table was resplendent with rosebuds and gladioli in yellow, green foliage adding an artistic touch. Besides the members of the club honor guests were Mrs. Amelia Barber, Mrs. William Heises, Mrs. Frank Jay, Mrs. Barker Van Sant and Mrs. E. Cyrenius. Covers were arranged for sixteen guests.

**Double Wedding**

Charming in its simplicity and beauty was the recent double wedding ceremony in which Miss Faye MacMillan, daughter of Mr. and Mrs. James MacMillan of Hermosa Beach, plighted her troth to Harold Edgar Pender of Los Angeles, and Miss Margaret Milligan of Hollywood became the bride of Howard Duling, the ceremony taking place at the Little Church of the Flowers, Rev. Stewart P. MacLennan of the First Presbyterian Church, Hollywood, officiating. The brides wore their going-away gowns, Miss MacMillan wearing tones of brown while Miss Milligan's gown was of blue. They wore hats to match and carried arm showers of Cecile Bruner roses and lilies of the valley. Following the ceremony an informal reception was held at the church parlors, and both couples left immediately afterward for a wedding trip by motor, which will include San Diego and Coronado. Fifty relatives and friends witnessed the ceremony. Mrs. Pender is one of the most popular members of the younger set of Redondo Beach, and after their return from their wedding trip Mr. and Mrs. Pender will make their home at the Casita Apartments in Hermosa Beach. Later they will travel through the South, visiting Mr. Pender's parents in Baton Rouge, La., and other relatives in New Orleans, and his old college friends at the State University at Baton Rouge.

**Home Wedding**

Mrs. Julia R. Kelsey of 2635 West Adams Gardens formally announces the marriage of her daughter, Mrs. Ruth M. Drake, to Charles E. Cleeton, Thursday evening the 3rd inst., Rev. House officiating. The bride, who was given in marriage by her brother, Erwin H. Kelsey, wore a gown of canary-colored chiffon and old lace, and carried an arm shower of orchids and lilies of the valley. Miss Katherine Metcalf assisted as maid of honor, wearing orchid chiffon with old lace, and carried yellow roses. A hat to match completed the costume. Preceding the ceremony Miss Lucile Folsom, harpist, rendered several harp selections, and also played the wedding marches. The house was beautifully decorated with a profusion of palms and ferns. Hoyt Leisure served Mr. Cleeton as best man. After a wedding trip which includes New York City and the Atlantic coast, Mr. and Mrs. Cleeton will make their home here.

**Evening Affair**

Miss Dorothy Chase was the charming hostess at a delightful affair given at her studio home in Pinehurst Road, the guests contributing to an impromptu program. Miss Chase gave one of her short stories, "Miguel," dealing with life in California. The guests included Mr. and Mrs. Edgar Keller, Hilda Goldman, Mr. Goldman, Grace Wallace, Andor De Zsu, Miss Maurine Honey, Mme. Ysabelle Zenteno, Don Mario Hernandes, Senor and Senorita Orrosco, Mlle. Zadah Guerin, Alice Forsythe Moser, Jack Moser, Col. and Mrs. C. B. Worsnop of Canada, Karl Yeager, Arthur Davis, Serge Arbeloff, E. E. Mix, Frank Calverly, Ross Forrester and Mr. and Mrs. Charles Sumner Kent.

**Church Wedding**

The marriage of Miss Adele Marie Whittemore, daughter of Mr. and Mrs. Harvey Whittemore of Milwaukee, to Donald M. Siddall, son of Mrs. Elizabeth R. Siddall of this city, was solemnized in the Church of the Angels, Rev. Paske officiating. The bride wore a becoming gown of white georgette with trimmings of crystals, her veil of tulle held in place by orange blossoms, and she carried lilies of the valley and rosebuds. Miss Margaret Pfeiffer was maid of honor, and the bridesmaids were Miss Leata Schrach and Miss Iva Paul Little, Carolin Whittingham was dainty flower girl. Bert Fellner served Mr. Siddall as best man, and the ushers were Merlin Wilson and Phillip Krissenger. A reception followed the ceremony, relatives and the bridal party being the only guests. Mr. and Mrs. Soddall will make their home in Whittier after their return from a wedding trip in the north.



[DOYE PHOTO]

**Mrs. Harry A. Philipp**

Mrs. Philipp (Kathryn Long) is the attractive daughter of Mr. and Mrs. J. J. Hull and her wedding with Harry A. Phillips took place June 28 at the family residence in West Thirtieth street. The bride is graduated from University of California and is a Phi Kappa Gamma member. After a two-months weddings trip Mr. and Mrs. Philipp will make their home in Inglewood.

## Out of Town

### Pasadena

With the coming of July the number of weddings has decreased noticeably which would indicate that most of the blushing brides arranged to approach the altar in the merry month of June. Moreover the majority of the members of the social set in Pasadena have left either for abroad or the seashore to spend the summer months with the result that few affairs of note have taken place.

The marriage of Miss Bonita Roe, daughter of the late Dr. James Fremont Roe of Milwaukee and Mrs. Roe, to A. Fernandez de Trava-Carter of New Orleans, was solemnized the evening of July 3 at the Pasadena Presbyterian Church with Rev. James Leishman officiating. The bride, a lovely blonde, was most becomingly gowned in a beautiful creation of beaded crepe Romaine and carried a bouquet of orchids, gardenias and maiden-hair fern. Mr. and Mrs. Carter will occupy their new bungalow at 1626 North Catalina avenue upon their return from Lake Arrowhead.

Among those who sailed for abroad from New York recently were the Misses Janet and Bob MacLeod, daughters of Mrs. James Alan MacLeod of 505 Arbor street and Miss Virginia Steward, who, chaperoned by Miss Elliott of the Orton School will make the Mediterranean trip. They will be met in Naples by Mrs. MacLeod who will remain in Europe with them for about a year.

Mrs. Robert J. Burdette, prominent in the activities of the General Federation of Women's Clubs left Thursday by motor for Portland, Or., where she will join Mr. and Mrs. Thomas G. Winter. The party will motor through the Canadian Rockies, eastward, making a leisurely trip as a rest for both Mrs. Burdette and Mrs. Winter, past president of the General Federaton whose work durng the recent convention was unceasing.

H. J. Payne and Glenn Regal of this city have returned from Catalina where they spent a delightful sojourn. Mr. Payne will return to the island resort shortly and spend the greater part of the summer months there.

### South Pasadena

June, the month of blushing brides, just missed Miss Eva Atkinson, daughter of Dr. and Mrs. Ralph Atkinson of Fremont avenue, who was united in marriage recently to Truman R. Johnson of Pasadena. The wedding took place in the First United Presbyterian Church, which was beautifully decorated for the occasion. The ceremony was performed by the bride's father who read the double ring marriage service. Miss Alice Atkinson attended her sister as maid of honor and Miss Alice Johnson, sister of the bridegroom, and Miss Irene Atkinson were bridesmaids. The flower girl was little Virginia Hill, niece of the bride. Lawrence Johnson served his brother as best man and Elmer Beckman, Ralph Atkinson, Jr., Lowell Chawner and Kenneth Fyah were ushers.

Mr. and Mrs. John Cobb Macfarland, 1130 Garfield avenue, sailed Friday from New York for Europe on the steamship Aquitania. They were accompanied by Miss Anne Patton of San Marino and Miss Marian Fitzhugh of San Francisco. While in London Mr. Macfarland will attend sessions of the bar association and the party will be guests of Mr. Macfarland's sister, Mrs. Alex Balfour. Miss Fitzhugh will also spent several weeks in France, attending a reunion of a relief corps with which she was associated during the war.

Mrs. F. O. Martin, 2038 Pine street, was the hostess recently to a charmingly appointed afternoon party at her home when Mrs. Erna Turnherr was complimented. Those present at the affair, which was marked by a delightful musical program, were the honor guest, Mrs. Turnherr; Mrs. E. F. Crawford, Mrs. G. Bergstresser, Mrs. G. Scheiffle, Mrs. H. Fischer, Mrs. William Hertrich, Mrs. A. Gottlief, Mrs. R. Martin, Mrs. H. Bartholowsky, Mrs. R. Bird, Mrs. J. Grier, Mrs. M. Gordon, Mrs. C. Winkley, Mrs. S. M. Pearson, Mrs. F. Matthay, Mrs. S. Hagens, Mrs. F. Prescott and the hostess, Mrs. Martin.

Members of the Cecilian Club were entertained Wednesday by Miss Corin Dodson at her home, 1134 Meridian avenue, the occasion being the regular semimonthly meeting of the musical organization. Following a musical program and business session the meeting was given over to bridge. Those present were: Mrs. Donald Wheaton, Mrs. William Park, Mrs. Chester Hovey, Mrs. George McNulty, Mrs. Arthur Sullivan, Mrs. Charles Gilroy, Mrs. William Carr, Mrs. Edwin Lawyer, Miss Marie Axtman, Miss Grace Lawyer, Miss Helen Rutherford, Miss Marie Putney, Miss Mary Harbor and the hostess, Miss Dodson.

The Patterson summer home at Catalina was the scene of a jolly party over last week-end when Miss Rebecca Patterson of Oak street was hostess to Mr. and Mrs. Ted Mitchell, Mr. and Mrs. Frazier McIntosh, Mr. and Mrs. Robert Hinds and Peter Harms.

Among the South Pasadena residents who will spend several weeks in Carmel this summer are Mrs. E. B. Hoag, 328 Oaklawn avenue and Mrs. J. K. Urmston of Wilson avenue and her two sons, Joseph and John.

### Alhambra

A pretty bride of the week was Miss Betty Johanson, daughter of Victor Johanson of Alhambra and San Luis Obispo, who on Wednesday afternoon became the bride of Ralph Carhart, well-known orange grower of Fullerton. Rev. John R. Hunter of Los Angeles read the service at the home of the bride's brother-in-law and sister, Mr. and Mrs. Christopher Elk, 1515 South Eighth street. The bride wore a wedding gown of white silk embroidered in pearls, and carried a bouquet of Cecil Brunner roses and gardenias. After the wedding there were a reception and wedding supper, following which Mr. and Mrs. Carhart left for an extensive eastern trip, including a sojourn at San Francisco and San Luis Obispo. Upon their return they will reside in Fullerton.

The marriage of another popular Alhambra girl, Miss Edna Desieux, daughter of Mr. and Mrs. Robert C. Dessieux of South Monterey street, to Floyd A. Ferrell, was solemnized at the Presbyterian manse Sunday morning, Rev. J. S. Kennedy officiating. The young couple are now on a motor trip through the northern part of the State. They will reside in this city.

Honoring her house guest, Miss Jean Smale of Covina, Miss Sybil George entertained Tuesday afternoon at a bridge luncheon of charming appointments at her home, 916 South Wilson avenue. Guests invited to meet the honoree were Misses Alice Wright, Katherine Driscoll, Alice Fulton, Esther Friend, Eleanor Patten, Sarah McComb, Marjorie McCullough, Audrey Shutts, Hazel Ansted, Helen Miller, Lura Roe and Mrs. H. E. Barneveld.

On Thursday Mrs. George Tobin, 1123 East Main street, was hostess at an attractive luncheon which was planned to honor Mrs. H. Romaney of Salt Lake City, who is a guest here.

### Long Beach

With Fourth of July for an inspiration and a motif of decoration many Long Beach hostesses took advantage of the Friday-to-Monday holidays to entertain at house parties and picnics. Gov. and Mrs. Friend Richardson, visiting their home town, were the inspiration for two affairs. Judge and Mrs. Ralph Clock invited a number of guests at luncheon on the Fourth to honor the executive and his wife, the afternoon being spent in an old-fashioned visit. In the evening, Mr. and Mrs. W. W. Brady of 709 Medio street, entertained at a Fourth of July supper in honor of Gov. and Mrs. Richardson, with table appointments appropriate for the day. Their guests were John Richardson, Mrs. Jules Brady and son of Chicago, Misses Alice and May Brooks of Los Angeles, Messrs. Jules E. and Robert Brady, Mrs. Agnes Hestor, John L. Cowger, Miss Kate Dawson of Pittsburg, Mr. and Mrs. Ray Poet of Pomona, Mr. and Mrs. Edward Finley, Mr. and Mrs. Joe Hawkins and Harold Kinman of Los Angeles.

Mrs. Annette Ellars of 806 Stanley avenue opened her home on July 4 to a number of friends when both dinner at noon and supper in the evening were served. Friends and relatives assembled at the Ellars home from many Southern California towns, making the day a very festive one.

Mr. and Mrs. Thomas A. Merrell, 1242 Cedar, entertained a family party of sixteen guests at their home on the Fourth, supper being served in the charming garden of the Merrell home.

Miss Margaret Dill of 242 Grand avenue was hostess at two charming events during the week, one on Monday afternoon, and the second on Tuesday, when bridge was the diversion. Miss Dill was assisted in entertaining by her mother and sister, Mrs. J. W. Dill and Miss Afton Dill.

At the home of Mr. and Mrs. George Talcott Ingersoll, 1042 Junipero, Miss Katherine Ingersoll was united in marriage to Paul M. Carter of Sierra Madre on Tuesday, July 1, at 1:30 o'clock, the ceremony being performed by Rev. George M. Bourke. The house was gaily decorated in summer flowers, a bank of them being placed at the mantelpiece for the bridal background. Mrs. Carter's gown was of duchess lace over white satin, with a coronet of old point lace from her grandmother's trousseau. She was attended by Mrs. George Dimitry of Los Angeles, as matron of honor. Robert Carter, a brother of the groom, was best man. After a wedding trip up the Columbina, Mr. and Mrs. Carter will spend several months at the Ingersoll home in Long Beach.

Miss Helen Meldrim, daughter of Mrs. Harry Meldrim, will marry Robert Zimmerman in the St. Cecilia Chapel of the Mission Inn at Riverside on July 17, the ceremony to be witnessed only by members of the two families. The bride-to-be is a graduate of the Long Beach High School and the University of California, and Mr. Zimmerman is a graduate of the University of Southern California.

At the home of Mr. and Mrs. William B. Scott, 516 Magnolia avenue, Miss Lausa Scott became the bride of George A. Fries on Tuesday evening, July 1, the ceremony being read by Rev. F. M. Rogers, of the California Christian College of Los Angeles. Following the wedding a reception was held for friends. Prior to the wedding Miss Scott was complimented by a number of parties and showers.

The program committee of the Signal Hill Civic League announced their plans for the year at a meeting held at the home of the chairman, Mrs. L. B. Schaefer, last week. Promising events are scheduled to take place under the direction of the drama section, rehearsals being now under way.

### San Pedro

Incentive for a prenuptial affair given at the home of Miss Juliette Pierce at 538 Fourteenth street was the approaching wedding of Miss Gertrude Lundstedt and Robert Wayne, both of San Pedro, scheduled for July 31. A wedding march was rendered at the piano as Miss Lundstedt arrived in response to a telephone call, and a mock wedding ensued. Verses concealed in a colored linen handkerchief, arranged in the semblance of a bouquet of sweet peas, gave the bride-to-be directions for finding gifts hidden about the rooms. Participants were Miss Gertrude Lundstedt, Mmes. John Lundstedt, Harold J. Hill and Olga Sutherland, and Misses Thera Hansen, Emily Pinheiro, Mary Benton, Clara Jarde, Anne Peterson, Kathryn Privett, Alice Elliott, Hazel Wood, Helen Wood, Alma Bell, Margaret Bell, Helen Sims, Velda Brown, Orpha Brown, Ellen Lundstedt, Marjorie Lockhart, Edith Blum, Edna Steininger, Dorothy Mansfield, Alice Sanford and Juliette Pierce.

Attended only by the immediate families, the wedding Saturday, the 5th inst., of Miss Lucy Boecker of Harbor City and Merton Tuttle of San Pedro was an event of much interest to the entire Harbor District. The home of the bride's parents, Mr. and Mrs. J. A. Boecker at Harbor City, was the scene of the wedding, which took place at 9:30 o'clock in the morning, and the Rev. Thomas Grice, pastor of the First Methodist Church of San Pedro, was the officiant. The bride, who carried pink and white sweet peas, was gowned in white georgette over white satin, and her sister, Miss Josephine Boecker, who, carrying a bouquet of the same flowers, attended her as maid of honor, wore lemon yellow canton crepe. Ray Tuttle, brother of the bridegroom, was best man. A breakfast followed the wedding and the couple left immediately afterward for Mammoth Lake, where the honeymoon will be spent. On their return, they will occupy a house at 760 Seventh street, given them as a wedding gift from Mr. Tuttle's father.

Guests at an attractively arranged dinner recently given by the noncommissioned officers of the San Pedro company of National Guards were the commissioned officers of the company. The dinner was given at a San Pedro tearoom and each of the commissioned officers gave a short talk. There were also a number of toasts, Eugene Estes acting as toastmaster. Francis Maynard, Stewart Godden, Dan Gulko, Eugene Estes, William Adams, Ralph Colburn, Fred Dykstra, Gordon Godden, John McFee and Joseph Leonard were hosts at the dinner and commissioned officers who were guests were Capt. H. H. Morehead, Capt. MacMullen, Capt. D. D. Davidson, Lieut. L. W. Wells and Lieut. Frank Gies.

A simple nuptial service, performed in the parsonage of the First Methodist Church of Hollywood by the pastor, Tuesday evening, the 1st inst., united Miss Catherine Peters of Detroit and H. B. Turner of San Pedro. Miss Elizabeth Peters, who came from Detroit with the bride for the wedding, attended her sister as maid of honor. The evening gown worn by the bride, whose bouquet was of pink roses and delphinium, was in a blue and gold color combination, and the maid of honor's frock was of pink, with touches of gold. A wedding dinner was given for a party of the couple's friends following the ceremony, at the Biltmore Hotel. Mr. and Mrs. Turner are at home to their friends at 427 Fourteenth street.

### Santa Ana

One of the many courtesies extended Miss Dorcas Jacques of Anaheim, bride-elect, was the miscellaneous shower which Mrs. E. J. Martin and Mrs. John McCune gave at the Martin home, 807 Richland avenue.

Miss Waive Kingrey, who is at home with her parents, Mr. and Mrs. T. P. Kingrey, 501 South Birch street, after her course at Stanford, arrived just in time to assist at the wedding of one of her sorority sisters, Miss Suzanne Victoria Gumby, who became the bride of Irving Gilbert Straang at the home of the bride's parents, Mr. and Mrs. Edward Smith of Los Angeles.

Mr. and Mrs. Marvin D. Wagner are expected to return soon from their honeymoon which followed their secret wedding in Hollywood, June 24. Mrs. Wagner as Miss Ruth Dripe, youngest daughter of Mr. and Mrs. Harry P. Dripe, 1721 Bush street, has been much feted ever since the early summer announcement of her engagement. She has been secretary for two years to D. K. Hammond, principal of the Polytechnic High School here.

A rousing welcome home was accorded Mr. and Mrs. Phillip Lalonde, a pair of June honeymooners who are now established in


We Tell it With VALUES

Courtesy Service Satisfaction

"SWEET SIXTEEN'S"

Vacation-Time Newness and Values in

Coats, Capes and Suits

The Ultimate in Style

$16



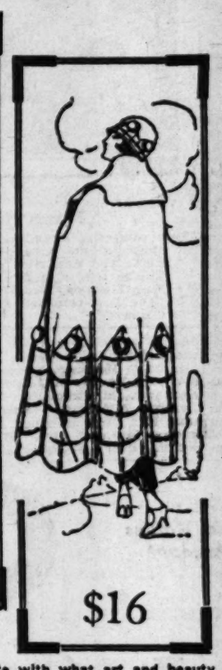
$16



$16



$16



The Climax in Value

$16

The designers of the most successful sport models, took the tip to give a new zest to these favorites, took the tip from Paris. With the new touches they have given us a line of exceedingly clever modes.

It is a relief to note with what art and beauty they have developed the various plaids, stripes and other mannish coatings, giving us a change that really fascinates.

THE NEW CAPES

They are indeed captivating in the beautiful new sport plaids and silks of the light shades as well as the dark tones.



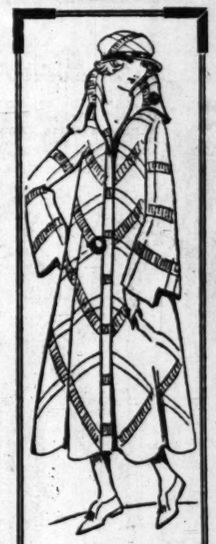
$16

Sweet Sixteen

337-39 South Broadway, Bet. 3rd and 4th



$16



$16



$16

Open Saturday Until 5:30 p.m.

New York—San Francisco

Seattle—Portland



Shayne's

Monday, Tuesday, Wednesday

1/3 to 1/2 Off and LESS on

Dresses, Coats

Sport Apparel

Millinery

All Crisp and New Merchandise Purchased for Summer Wear Included in Above

Shayne's

EGYPTIAN COURT

At 6706 Hollywood Blvd.



SUNDAY MORNING.

GOOD

Westlake Square

ORIGINAL MODELS — STREET AND EVENING GOWNS—TOP COATS

Newco CORSET

429 WEST SE

Season

Clearanc

Bra

Excep

Open Saturday Until 5:30 p.m.

Distinctive

in

Gem Set

WRIGHT CAMPBEL JEWELE

707 WEST SEVENT (Just West of Hope

Gifts to send

Chinese B

Oriental

Old Manchu

Miss Cla

2116 W. 7th St. Opposite Del Monte

San Francisco

The Great Agricultural Journal of FARM AND TRACTO Of the LOS ANGELES SUN

GOODRICH

Vendôme Square — Opp. Westlake Park



Goodrich
2316 West Seventh St.

ORIGINAL MODELS — STREET, AFTERNOON AND EVENING GOWNS—TOP COATS AND SPORTS WEAR

(26)

Newcomb's CORSET HOUSE
NAME PROTECTED BY TRADE MARK
429 WEST SEVENTH ST.

Season End
Clearance Sale
of
Brassieres



Exceptional Values at
85c
$1.45
$2.55

Distinctive Designs in Gem Set Jewelry

WRIGHT, CAMPBELL & GINDER
JEWELERS
707 WEST SEVENTH STREET
(Just West of Hope)

Gifts to send back East

Chinese Brass Bowls
Oriental Negligees
Old Manchurian Jewelry

Miss Clayes
2116 W. 7th St. Opposite Westlake Park
San Francisco — Del Monte — Santa Barbara

The Great Agricultural Journal of Pacific Southwest
FARM AND TRACTOR MAGAZINE
OF THE LOS ANGELES SUNDAY TIMES

# Society

their beautiful home at 925 North Olive street, after a northern motor trip. Mrs. Lalonde was formerly Miss Nora McCune of the Orange County Trust and Savings bank.

## Covina

Under the large trees which shade the lawn of the home of Mr. and Mrs. J. L. Larmer of West Covina, forty friends and relatives gathered at 8 o'clock Monday evening to witness the marriage of Miss Eunice Becker, daughter of Mrs. Larmer, and Herbert Pearson, son of Mr. and Mrs. C. C. Pearson of North Whittier Heights. At the conclusion of the beautiful rendering of "I Love You Truly" by Miss Arline Hotchkiss the wedding march was played by Miss Marjorie Trawick. The bride was gowned for the impressive ceremony which was read by Rev. E. E. Day of the Whittier Methodist Church, in a becoming dress of white silk crepe with a veil. Her bouquet was of white roses and maidenhair fern. Since her graduation from the Puente High School and the Southern Branch of the University of California the bride has been a teacher of the primary grades at the West Covina school. After a motor trip through the central part of the State Mr. Pearson and his bride will reside at Lamanda Park.

The Tuesday Afternoon Bridge Club was entertained on Tuesday by Mrs. R. W. Hamlin of Glendora. The hostess's decorations were small baskets of mixed flowers. A simple collation was served late in the afternoon.

## Santa Monica

About 20 women attended the benefit card party given by the Santa Monica Chapter of the Daughters of the American Revolution on Thursday afternoon in the orange room of the Miramar Hotel. The affair was given to raise funds for the clubhouse which is to be built for American ex-service men in Sawtelle.

Members of Santa Monica Rebecca Lodge entertained for their members and friends with a card party on Friday afternoon in Patriotic Hall. A large number enjoyed the entertainment.

Mrs. J. C. Braund and Mrs. E. R. Maule, president and press chairman, respectively, of the Santa Monica Bay Woman's Club for the past two years, entertained the club editors of the local and Los Angeles papers at the Athletic Club Friday. A swim in the morning, followed by luncheon and bridge in the afternoon, made up the day's entertainment.

Entertaining for the local women who were on the fruit and flowers committe of the biennial convention, Mrs. B. W. Harper gave a luncheon Saturday at her home on Marguerita avenue. Later the guests adjourned to the Woman's clubhouse, where the Junior Auxiliary of the Santa Monica Bay Woman's Club was sponsoring a tea and bridge party for its friends and members of the Senior Club.

## Glendora

On the evening of the Fourth, Mrs. Rachael Wiley entertained very delightfully twenty-seven friends with a plunge party and a daintily appointed cafeteria supper served on the lawn. During the evening there was a display of unusual beautiful fireworks. Mrs. Wiley's guests were Mr. and Mrs. Lewis A. Miller and family, Mr. and Mrs. A. M. Bernhardt and family, Mr. and Mrs. A. Adair, Mr. and Mrs. E. W. Parrish and family, Mr. and Mrs. H. S. Riser and daughter, Mr. and Mrs. C. W. Chamberlain and son, Mrs. J. W. Maloney, Mrs. Bessie Colvin.

Mr. and Mrs. Charles Richardson and daughter, Mr. and Mrs. Bert Richardson and daughter of this place in company with Mr. and Mrs. Albert Swinger of Alhambra, Mr. and Mrs. Louis Fey, Mr. and Mrs. Roscoe Fey of Pasadena, and Mr. and Mrs. Roy Sheer, who are visiting here from Ohio, returned the first of the past week from a week's trip to the Big Basin, Monterey and Santa Cruz.

Mr. and Mrs. F. W. Whitcomb entertained this week Prof. and Mrs. Harold Courtland and daughter, Barbara Jean of Eugene, Or., who are at Long Beach for the summer months. Prof. Courtland is of the staff of the Oregon State University.

Mr. and Mrs. J. E. Manchester and family, Mr. and Mrs. R. M. Netzley and children, Mr. and Mrs. R. C. Manchester and children with Mr. and Mrs. Merrill Roberts and daughter, Evelyn and Miss Maud Miller of Pasadena returned the first of the week from Big Bear where they had spent several days.

## Lankershim

Mrs. L. C. Hickerson Friday afternoon entertained the members of the Auction Bridge Club at her home on Josephine street. Mrs. E. Clyderman of Los Angeles was winner of first prize. Mrs. E. Wolter took second honors.

Saturday evening Miss Dorothy Ross, daughter of Rev. Floyd Ross, became the bride of James T. Hayes of San Luis Obispo, the ceremony being performed by Rev. R. G. Whipple of Compton at the home of the bride's parents on Olive avenue. San Luis Obispo is to be the home of the young couple, the groom being in charge of the office of the State Highway Commission at that place.

Mr. and Mrs. Bernard G. Allen have just returned from their honeymoon excursion, which carried them to Honolulu and through Yosemite Park. Mr. Allen has been making his home here, but now the couple are removing to Charter Oak, near Covina, where they have real estate interests.

Tuesday was marriage day for Mrs. Daisy E. Smith and Harry E. Stillians. Los Angeles was the scene of the ceremony, but Lankershim will be made the home of the couple, the groom being connected with the local plant of the State Highway Commission.

## Huntington Park

The Ebell club, one of the popular social organizations of the city, has brought it's season to a close, and no regular club sessions will be held until the first of September. The members have planned to hold card parties every Thursday afternoon at the clubhouse during the summer months.

The Woman's Club of Huntington Park at its final meeting elected Mrs. Bruce Brown as president, Mrs. Brown having filled the office as parliamentarian, and Mrs. Elizabeth Baddeley was selected to fill the office just vacated by the new president. The election of president was due to the fact that Mrs. George Carpentier had resigned, Mrs. Carpentier removing to Palmdale. As to the matter of the club incorporating, this was laid over until the beginning of the next club year, which will be in the autumn months.

The marriage of Miss Ola Agnes Moon, daughter of Mr. and Mr. C. L. Moon of Kansas City, and Mr. Glen A. Averill of this city, occurred in the Ivanhoe Park Congregational church in the Missouri city, during the week. The ceremony was read by the Rev. Calvin B. Moody. The affair was a large church wedding, the bridesmaids being Miss Martha Garlick, Miss Clara Hoffman, Miss Mary Parke and Miss Dorothy Oviatt, Little Helen Louise Baker and June Marie Fickle were the flower girls. Master Bruce Brower was the ringbearer. Mr. Sidney M. Garlick acted as best man while the groomsmen were Carl Schroer, Harold Vance, Oliver Ingram and Brack Fagan. Mrs. Virginia Averill of this city, was one of the out-of-town guests. Mr. and Mrs. Averill will arrive here about July 15 to make their home.

## Whittier

Among the outstanding affairs of social interest at Whittier during the week was the farewell party which Miss Anna L. Tomlinson gave at the home of her mother, Mrs. Miles Tomlinson, 408 East College street, Tuesday afternoon, as a courtesy to Miss Edith Haworth and Miss Mary Henderson, both of whom have been on the secretarial staff of President Walter P. Dexter of Whittier College. The betrothal of these two popular young college women was announced some little time ago and Miss Haworth is leaving this week as the bride of Nash Higgins of Joliet, Ill. Miss Henderson is later to become the wife of George Taylor of Chicago. Miss Tomlinson, who is the librarian at Whittier College, entertained her friends with unique games and contests and served an attractive collation. The guest list included the Mesdames Walter F. Dexter, J. Herschel Coffin, Victor F. Diehl, Howard L. Hockett, A. Rosenberger, W. Carlton Wood, Carl Strem, Virgil J. Trueblood, William V. Coffin, Irvin Stanley, A. D. Holloway, John Coffin, Frank Owens, C. C. Williams, Ada Williams, Louise Harmon, Mary Ann Morris and the Misses Haworth and Henderson, honorees; Marguerite Higgins, Alice Armstrong, Hilda Hickman, Esther Milhous and Retta Cook.

To celebrate the eighty-third birthday of her venerable father, William C. Smith, Miss Myrtle Smith entertained at the family home, 117 North Friends avenue, Tuesday afternoon, the guests being principally members of the G.A.R. and their wives and the Sons and Daughters of Veterans. Mr. Smith is a veteran of the Civil War. Mrs. Will Cramore, president of the Daughters of Veterans, was in charge of the program during the afternoon. Readings were given by Mrs. Eva Steddon and Mr. Rouse and reminiscences by war veterans. The floral decorations were presented by Mrs. Maude Killingsworth. More than fifty comrades and other friends paid their respects to Mr. Smith during the afternoon. Miss Smith was assisted in receiving and entertaining by Mrs. J. T. Burris, Mrs. H. L. Williams, Mrs. Mina Smith, Mrs. Rouze and Mrs. R. C. Compton.

As a prenuptial courtesy to Miss Lois Janeway, who is to become the bride of Harold Sharpless on July 22, Miss Ricarda Pearson entertained Saturday with a miscellaneous shower of gifts at her home on Franklin street, the guests being principally college associates of the honoree at Whittier College.

## East Whittier

Mr. and Mrs. H. F. O'Neill of East Whittier entertained in celebration of the birthday anniversary of their attractive daughter, Miss Marion, Monday evening. Music and games were presented for the entertainment of the guests, who bestowed many beautiful gifts upon the celebrant. The guest list included the Misses Grace Dille, Edith Whipple, Pearl Cooper, Loretta, Claire and Lois O'Neill, Mabel Newlin, Mary Turner, Agner Hill, Helen Korsmeir and Esther Anderson.

Following a precedent that has proven popular in the past, the Hacienda Country Club observed ladies' day Tuesday. Golf, was the item of paramount importance during the morning and at noon an attractive luncheon was served. During the afternoon, many of the ladies spent the time on the links, and several groups played bridge and other games upon the cool verandas surrounding the clubhouse. Mrs. C. C. Barr and her daughter, Mrs. La Verne Knox of Whittier were hostesses for the day.

Mrs. Peter Sharpless entertained Saturday afternoon with a prenuptial shower of gifts for Miss Mary Butman, who recently announced her betrothal and whose marriage will be one to attract the attention of a host of friends some time this summer. Among the beautiful gifts was a solid silver sandwich tray, a present from some fifteen of the relatives present.

Mrs. Bruce Harden of Norwalk, was the guest of her mother, Mrs. Rose Wilson of Whittier at a mountain cabin house party at Camp Baldy recently. Mrs. Harden is one of the two attractive Wilson girls so popular in Whittier society a few years ago. The other daughter is Mrs. Nordstrom of East Whittier.

Mr. and Mrs. John Harvey entertained with an attractively appointed luncheon at their home Wednesday afternoon in compliment to a group of friends, who are touring the Coast from the Middle West. The guests were Mr. and Mrs. Howard Marshall, teachers in the Amboy, Indiana public schools and the Misses Alice and Pauline Ratcliff; Miss Alice Ratcliff teaches in the Southland Institute and Miss Pauline Ratcliff is instructor in the Marion (Ind.) public schools.

Swelldom
JULY CLEARANCE SALE
1/2 and Less
COATS
FROCKS



$19.75
$29.75

Sufficient to say that the season's most attractive modes for every occasion, formerly selling for twice and more than these sale prices, comprise this value offering.

Sweater Clearance
—Way Below Half Price
—Way Below Cost

Well assorted styles and colors in mohair, light weight wools and fiber combinations—long sleeves and sleeveless styles. Values such as you rarely see—

$1.39 $2.39 $3.39

Silk Tuxedo styles. Regular values to $35.00, now.....$10.95

SUITS
Below Cost

Entire Stock Reduced
Way Less than Cost—

Values to $39.75, now $14.95
Values to $49.75, now $19.75
Values to $69.75, now $24.95

Swelldom
Broadway at Sixth

Reduction Sale
HATS



Modish mid-season hats of newest materials and styles drastically reduced for Friday.

Felts
Silks
Taffetas
Canton

White
Black

Large
Small

For everywhere wear—

$4.95

Regularly Priced $10.00 and $12.50

Delicious Plum Jam
Easily Made in 15 Minutes
New Certo Method Never Fails

Preserves the Natural Flavor and Color of Ripe Plums, Requires Only One Minute's Boiling, and Makes 12 Glasses of Jam from Two Quarts of Fruit

The days of hard work over a hot stove and the guess work with its worry—and often with its loss of sugar and fruit—in jam and jelly making is past and gone. A nationally-known jelly maker has found the way to extract pectin—that substance in fruit which makes the juice "jell" or set when boiled with sugar—and then to refine and concentrate it for American housewives. So wonderful is this product called CERTO (Surejell) that over five million women have adopted its use within three years. With it anybody who will follow a simple recipe can now make jam or jelly with any kind of fruit without failure in a few minutes.

The CERTO method is as simple and accurate as "two and two make four." With CERTO you only boil one minute, not the indefinite period of the old method. This one minute's boiling saves not only your precious time, but it also saves the juice, the flavor and the color of the fruit, which was formerly boiled away. Consequently with CERTO you make about one-half more jam and jelly than the old method with the same amount of fruit. For instance, with two pounds of plums you now make five pounds of jam as against the three pounds made by the old method. That is why more sugar is needed for the CERTO method, although your jam and jelly will not contain any more sugar per glass than by the old method and the cost per glass is actually less. This one minute boiling also preserves the real color and flavor.

Home grown plums are now plentiful at a low price, and housewives should be putting up plum jam and jelly for next Winter. To make twelve glasses of plum jam:

Try This Simple Recipe

Slice, pit and crush well about 2½ lbs. plums. Measure 4 level cups (2 lbs.) crushed fruit into large kettle, add ¼ cup water, stir until boiling, cover kettle and simmer ¼ hour. Add 7½ level cups (3¼ lbs.) sugar and mix well. Use hottest fire and stir constantly before and while boiling. Boil hard for 1 minute. Remove from fire and stir in ½ bottle (scant ½ cup) CERTO. Skim and pour quickly.

Use same recipe for Currant or Gooseberry Jam by crushing about 2 lbs. of either fruit.

CERTO is pure concentrated fruit pectin and contains no gelatine or preservative. As a matter of fact, CERTO is the "commercial pectin" so frequently advocated by food authorities and cooking experts in their articles on jam and jelly making in the leading magazines and newspapers of the country.

Grocers will supply you with CERTO—in a little brown bottle. In the recipe book attached you will find recipes for nearly 100 jams, jellies and marmalades—some of which you have never tasted before, like peach or plum jelly, cherry or apricot jam, cherry jelly, etc.

Make a lot of plum jam this year. No home ever has too much of it, with its varied uses. As a spread on bread, etc., or on ice cream, puddings or fruit salads nothing is more tasty. Children love it. Be sure to get fully ripened plums—the kind with the best flavor—and follow the recipe carefully. Note how much it makes and how inexpensive it is with CERTO. Then you will do all of your preserving the new, easy and economical CERTO way.




## WHERE TO GO—HOW TO GET THERE

Quick answers to questions regarding resorts, hotels, theaters, schools, depots, etc., may be had by calling up The Times Information and Resort Bureau. Telephone Metropolitan 6700.

# Society

## Anaheim

Giving the affair as a birthday compliment to Miss Edytha Hayward, who celebrated her anniversary Sunday, Mrs. Harold Larsen of Pasadena and Miss Lillian Degryse entertained with a surprise party at the Hayward home here Tuesday evening. A special feature was the gift shower arranged for the celebrant. Hearts was the game of the evening and the winner of the first prize was Miss Helen Jordon, who received a hand-painted plate. The consolation, an aluminum salt and pepper set, went to Mrs. William Young. Refreshments of punch and cake were served. Those attending the affair were Mmes. William Young, Sarah Rogers, Harley Schaffer, Harold Larsen and the Misses Lillian Degryse, Eunice Rainey, Eleanor Quill, Helen Jordon, Alvina Joost, Leona Van Booven, Katherine Van Booven, Martha Schaeffler, Ida Schaeffler, Lydia Herbel, Katie Devrelle and Fern Hester.

Announcement is made of the approaching marriage of Miss Alvina Joost and Alvin Swanson, the ceremony to take place in the Zion Lutheran Church on Sunday, August 10. The bride-elect is the daughter of Mr. and Mrs. A. Joost of this city.

Mr. and Mrs. N. D. McDowell of Orangethorpe avenue were hosts at a recent meeting of the Buena Park Five Hundred Club, giving an evening party and inviting the husbands of club members as special guests. The home was artistically decorated with choice flowers and at the conclusion of the games the players were served with a dainty luncheon on the porch. Those winning prizes were Mrs. F. B. Callan, Mrs. L. C. McComber, and H. E. Warren and Robert McGill. There were present besides the hosts Mr. and Mrs. H. E. Warren and daughters, Mr. and Mrs. C. L. Comber, Mr. and Mrs. J. R. Miller, Mr. and Mrs. C. Callan, Mr. and Mrs. F. B. Callan, Mr. and Mrs. James Watson, Mr. and Mrs. L. T. Wilsey, Mr. and Mrs. George Thomas, Mr. and Mrs. C. A. Smith and Mrs. McGill and son, Robert.

## Monrovia

Mr. and Mrs. J. P. Lees of 216 North Myrtle avenue entertained Tuesday evening for Mrs. George Salander, the sister of Mrs. Lees, who celebrated the anniversary of her birth. The guests were Dr. and Mrs. H. H. Hulton, Mr. and Mrs. Ralph Cairne, Mr. and Mrs. Sheldon Stubbs, Mr. and Mrs. George Irwin, Mr. and Mrs. Ralph Schaffer of Covina, Miss Mabel Carter, Miss Edith Clapp, Mrs. Margaret Mendenhall, Mrs. Sallander and son Milton.

Mrs. George A. Newcomb of 165 East Greystone avenue entertained the Domestic Science Luncheon Club Thursday at luncheon at 1 o'clock. The members present were Mrs. Newcomb, Mrs. C. H. Sarwine, Mrs. S. H. Reynolds, Mrs. M. E. Spelliey, Mrs. L. B. Vollmer, Mrs. Thomas Bynum, Mrs. Joseph Fowler, Mrs. D. M. Jackson, Miss Hutchins, Mrs. E. B. Chester, Mrs. Taylor of Pasadena.

Mr. and Mrs. Thomas W. Walker and family of 127 West Orange avenue have taken a cottage at Huntington Beach for a month.

Miss Elva Thompson entertained the Chaminade Lyric Club Wednesday at her summer cottage at Santa Monica. Those who enjoyed the day at the beach were Miss Thompson, Mrs. V. E. Head, Mrs. H. B. Woolston, Mrs. Roy Nye, Mrs. L. H. Peck, Mrs. Vaughn Sayes, Mrs. F. E. Gramm, Mrs. Fred Ainley, Mrs. James A. Blain, Mrs. C. H. V. Jones, Mrs. Robert B. Moore, Mrs. William Fleet Palmer, Mrs. Glenn Watson, Mrs. Frederick Vance Evans, Mrs. Ross Woodland, Mrs. A. K. Wilson, Mrs. George Pettijohn, Mrs. J. E. Pottinger, Mrs. Charles W. Stewart, Mrs. E. A. Vitt and Miss Bernice Gobis.

Mrs. W. N. Neal of Standish Court left Monday for an extended trip through the East. She will visit in Chicago, Washington and New York City and stop at Cincinnati on her way back.

Miss Beatrice Remington of North Primrose avenue entertained with a delightful mah jongg party last Saturday evening. The Chinese motif was used in the decorations.

## San Luis Obispo

At a pretty wedding Sunday Frances Victorino, daughter of Mr. and Mrs. A. J. Victorino, became the bride of Manuel Ramos. Reverend Father P. M. O'Flynn read the ceremony in the presence of a large number of relatives and friends. Following the ceremony a barbecue was held at the Victorino ranch in the Oso section, at which more than 500 friends of the young couple were guests. Later in the day Mr. and Mrs. Ramos left to spend their honeymoon in San Francisco and at Lake Tahoe, and on their return will reside on the Ramos ranch in the Morro Bay section.

Miss Kathryn Black entertained a number of friends Sunday at a picnic and swimming party at Poso. Those in the party were the Misses Agnes Duff, Ynez Hughston, Letitia Martin, Leita McNeil and Katheryn Black, Messrs. Frank Harrington, Paul Shirley, Herbert Ernest and Ralph Chapek, and Mr. and Mrs. Ed Black.

At a quiet home wedding Saturday evening at the home of Mr. and Mrs. Floyd Ross in Los Angeles their daughter, Miss Dorothy Ross, became the bride of James T. Hays of this city. The ceremony was performed by Rev. George Whipple of the Christian Church of Compton. The bride is well known in this city, having visited here for several weeks last summer. Mr. Hays is connected with the local office of the California Highway Commission and is prominent in musical circles.

Miss Bernis Throop entertained at a delightful Dutch whist party Tuesday afternoon at her home on March street in honor of Miss Margarita Harrison of Hollywood, who is the house guest of Miss Gertrude Harrington, and Miss Estelle Nelson of Santa Rosa, who is visiting her grandmother, Mrs. Estelle Sandercox of this city. High score for the afternoon was held by Miss Katherine Leslie, with Miss Ynez Hughston winning second prize and Miss Estelle Nelson the consolation. Delicious refreshments were served at the conclusion of the play. Those present were the Misses Katherine Leslie, Genevieve Ford, Kathro Frank, Katherine Hall, Ynez Hughston, Florence Gibson, Anna Allen, Noreen Gibson, Lucille Wilkinson, Gertrude Harrington, Estelle Nelson, Margarita Harrison, the hostess, and Mrs. Sandercox.


# Blackstone's July Clearance

—swings into a second week of better values in quality merchandise, competitive prices, six months ahead of the July Clearance, but newly arrived merchandise whose goodness

## Sale of Diamond Wrist Watches



*Sizes for Women, Misses and Girls*

---many prices---many styles and many dollars saved on every purchase---each watch individually selected---and every one guaranteed

### Luxurious Diamond-Set Platinum Watches

*regularly $350 to $500 to sell in this July Sale at*

### $215.00

Full jeweled movements—and so fully guaranteed that a new one will be furnished for any watch that does not keep perfect time. A point that doubly enhances the striking value apparent in the beautiful diamond set cases—unique and interesting in design—with settings ranging from 18 diamonds and 4 sapphires to 34 diamonds and 22 sapphires. Some are combined with emeralds instead of the sapphires.

### Just 6 Superb $650 Watches — At $450.00

And at $650 they would be a Blackstone value—not the usual diamond value, but a Blackstone diamond watch value of the kind that is fast bringing Blackstone's to the front as a distributing center of fine diamond values. Platinum—full jewel guaranteed movement—set with 70 diamonds and 12 sapphires or 72 diamonds and 8 sapphires.

### $50 Diamond Watches $37.50

For the person seeking an effective, yet inexpensive diamond-set watch, these are wonderful. Platinum trimmed white gold cases, full jeweled movement—set with 8 diamonds and 4 sapphires. Every watch fully guaranteed.

### Various Other Styles and Prices

$75 $95 $125 $175

Special values, of course, at any one of the prices mentioned—all are part of the big purchase made in New York from a leading watch maker and importer. Every watch guaranteed.

FIRST FLOOR—BLACKSTONE'S

## Sample Line of Imported Leather Goods 1/2 Price

Leather goods with the undeniable charm and finish possessed only by the foreign made. From one of Europe's foremost makers of finest leather goods and novelties, this special purchase, which has become one of the looked-for events annually at Blackstone's, brings, we feel, a better and finer assortment than any in the past.

*Included are card cases, bill folds, fitted tourist-cases, jewel cases, manicure cases, various traveling accessories, hand bags of very size and shape, picture frames, over-nite bags, medicine cases, cigarette and cigar cases, vanities and so on—all you would expect to find in the selected sample line of a prominent maker.*

FIRST FLOOR—MONDAY—BLACKSTONE'S

### Women's $8.75 Wool and Mohair Sweaters—Go at $2.95

Another evidence of manufacturer co-operation—for these sweaters come fresh from the looms at a price unheard of for sweaters of such up-to-the-minute style and such very dependable quality. Sleeveless sweaters, slip-ons, golf coats and the new "Kid Boots" sweater that is the newest New York sensation. Assorted sizes and splendid color range.

FIRST FLOOR—BLACKSTONE'S

*"Meadowbrook" and Other White Felt*

### Hats—Special $7.50

Newest of the new—different in the pretty ways that make the advance Fall styles promise much of interest. To be without a white felt right now is to be distinctly out of fashion—an unnecessary criticism of oneself when $7.50 buys hats of so much better than $7.50 quality and style. Styles for bobbed and "regulation" heads. Some clever new draped effects.

SECOND FLOOR—BLACKSTONE'S

*Women's $12.75 to $25.00 Silk*

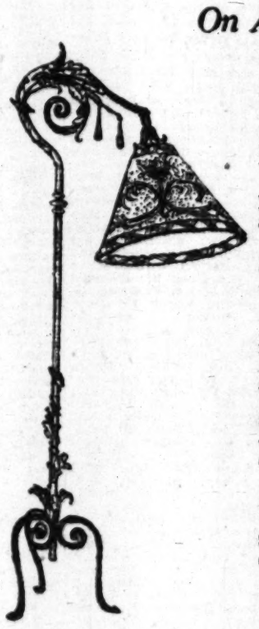
### Blouses—In July Sale At Only $5.75

One of the very best buys of the July Sales—smart, dapper little overblouses that are the rule of the season among smart women and misses—blouses that take the separate skirt and make a sports frock out of it. Such blouses as no one has seen for anything like $5.75—quality silks—tailored and novelty styles—wonderful blouses. See them any way—'twill do your value-hungry eyes good.

SECOND FLOOR—BLACKSTONE'S

### Special Lamp Values in Addition To the 1/4 Reduction

*On All Furniture and Art Wares*



During the July Clearance you have unrestricted choice of all regular stock of furniture and art wares at 1/4 less than regular prices. In addition, these special prices for lamps:

**$15.50 Iron Bridge Lamp With Parchment Shade ..... $7.50**

Beautifully colored standards and shades—splendid value at the regular price—offered specially Monday at $7.50

**$27.50 Metal Bridge Lamp With Fringed Shade ..... $13.75**

A special price that brings you this very attractive combination well below actual cost to Blackstone's. Shade of silk and georgette has deep fringe—standard has double arm adjustment.

**$30.00 Bridge Lamp With Kapoc Shade ..... $15.75**

Exquisite, refined and of a certainty valueful. Worth thinking about when one may buy two lamps for about the usual price of one. Rich colorings.

**$35 Junior Lamp and Shade ..... $17.50**

Another striking value in the way of luxurious lamps.

**$44.50 Junior Lamp and Shade ..... $19.75**

For the one who desires the highest type lamp.

SIXTH FLOOR—BLACKSTONE'S

## The July

Starts M... new advance F... and small... cable Blackston... prices of ... e import—an eve... many, m... sale destined to ... those mo... Blackstone bet...

## ...re Stock

## Sm...urs 1/3

Fancy neck... conceits—and they ar... animal-chi... g in price from $15 to ... one-third o... rative prices Monday a... Sale of Jul... hoice is to be had the fir... lighful sum... carry right through the ... season will p...

## Entir... Fur Coa...

## ...1/2 Pric...

...ew coats and jacquettes in ... and furs—new lengths— ...new treatments that are ev... than those of past seasons. ...the style creators who ever ...these newly arrived advance fu... a fresh, prettier individuality ... $1500—at half price during ...

THIRD FLOOR—BLACKST...

New Yo... of New Mid...

An... Fall Dre...

...e ridiculous price o...

...0

...5.00

...summer shades and the ..., satin canton and some ...dard—priced in a sensa...

...styles and sizes for every ...vacation bound will do ...es or two.

Special ...orts Dresses

...ues to ...$45

...Blackstone's, at prices so small. ...al prints, tucked voiles, Coro... ...nade crepes in ... All the new ... ...gray and so on through the ... list of ...

a second week
in quality m
competi
six mon
price re
manufa

# July le of Furs

Starts Mond new advance Fall furs—large and small- able Blackstone quality, at prices of im import—an event awaited by many, many sale destined to surprise even those most Blackstone better values.

## e Stock
## Smaurs ⅓ Off

Fancy neckpie nceits—and they are lovely indeed—animal choker in price from $15 to $350.00—all less one-third of th tive prices Monday and during the Fur Sale of July. ce is to be had the first day. Many delightful summer ry right through the Fall and Winter season with pr

## Entire Fur Coats, Etc., ½ Price

w coats and jacquettes in all the leading new al furs—new lengths—new necklines—new w treatments that are even more graceful and than those of past seasons. Truly furriers are e style creators who ever go ahead—for every newly arrived advance fur coats and jacquettes small, prettier individuality about it. Priced from 00—at ½ off price during the July Sale of Furs.

THIRD FLOOR—BLACKSTONE'S

## New York
## And
## of New Mid-Summer Fall Dresses

to s ridiculous price of



$25

V 00

Navy and black d new soft tones of A Fabrics are quality striped twills. Tailored and fashio tional way for July A sale doubly int type of woman and well to investigate th

summer shades and the with canton and some priced in a sensa-

and sizes for every bound will do or two.

Special P $1

Dresses to 5

Never, never would you s All the new things for the nado crapes in Palm Bea list of summer's charmi

s, at prices so small. Ireland voiles, Coro- and so on through the

precedented value giving—further establishing this good store as the house of se, merchandise of quality satisfaction always—values that are a step ahead of he July Clearance Sale offers buying opportunities that occur only once every February and July—offering not only Blackstone Quality stocks at important , but newly purchased, newly arrived special merchandise from co-operating whose goods measure up to Blackstone standards.

*"Wonderful" Is the Word To Describe*
This July Purchase of Women's and Misses'

# Linen and Voile Dresses
# $11.75



## Values to $22.50

It would not be a Monday without a special sale of dresses in the "Under $20 Dress Section"—so 'twould seem. And because the volume of business done in that Fourth Floor Section is so big—because manufacturers like Blackstone's way of doing business, because the buyer is ever alert for the best there is to be had—and because YOU, our patrons, are expecting it—The July Sales bring one of the biggest and best dress offerings of the season next Monday—in these linen and voile dresses of exceedingly pretty stylings at only $11.75.

You can't guess what they are like—you must see them—and to see them were to buy them—for they are truly, truly lovely—choice, fine linens and exquisite voiles—singly or combined—in soft, pretty colors and white—bits of hand drawn work—plenty of buttons—touches of real lace—and above all, STYLE!

FOURTH FLOOR—BLACKSTONE'S

*Entire Stock*
## Women's and Misses' SUITS ½ Price

Fascinating summer styles—and styles that will carry successfully through the coming Fall season.

Verily doth the wise woman who prides herself on her economy, buy now—during July—and thereby can afford twice as many clothes. Silk coats, silk suits, wool coats and wool suits—all regular Blackstone stock—and at half regular Blackstone prices—which, you know, are always good values, better values than are the usual run of merchandising.

THIRD FLOOR—BLACKSTONE'S

*Entire Stock Girls' Gingham*
## DRESSES ¼ OFF

Ideal vacation savings for the mother of little girls from 2 to 6 and larger girls from 6 to 16.

Your choice of the entire stock, comprised of checks, colors in contrast and combination and plain colors.

Prices regularly are $2.95 to $12.50—all less ¼ Monday.

| | | | |
|---|---|---|---|
| Group Girls' Knitted Sports Suits | ½ Price | Girls' and Boys' Beach Sweaters | ⅓ Price |
| Group Girls' Camel's Hair Suits | ½ Price | Group Girls' Underwaists | ⅓ Price |
| Group Girls' Smart Summer Coats | ⅓ to ¼ Off | Girls' Colored Felt Hats | $1.95 |
| Girls' Silk and Cotton Dresses | ½ Price | Group Girls' Sport Blouses | ⅓ and ¼ Off |
| Girls' Bathing Suits | $2.95 | Khaki Oozing Togs, Middies, Knickers, Hats | Reduced |
| Girls' Better Bathing Suits | ¼ Off | | |

FIFTH FLOOR—BLACKSTONE'S



*"Safety First"*
## Cold Storage
*For Furs and Woolens*

That is the kind of cold storage Blackstone's provides. Blackstone's own refrigeration plant that is Blackstone owned and Blackstone operated. Absolute safety for the furs and woolens you prize. Expert fur repairing also.

THIRD FLOOR—BLACKSTONE'S

*Women's $2.25 and $2.50*
## Novelty Cuff Silk Gloves, $1.50

The vogue of silk gloves for summer—no vacation or stay-at-home wardrobe complete without them—and where, oh where have you seen anything like these at price so small? Two-tone cuffs and embroidered backs—double finger tips—and washable. All the good summer shades. All sizes.

FIRST FLOOR—BLACKSTONE'S

# Blackstone's July Clearance

## Blackstone's $11.75 Imported Ma Cheuk—One Day $7.95

As a July Special, Blackstone's offers a limited number of these popular $11.75 imported bone and bamboo Ma Cheuk sets at only $7.95. Good, serviceable and attractive sets packed in five-drawer, brass trimmed boxes.

FIRST FLOOR—BLACKSTONE'S

# Society

...son, Bernis Throop, and her mother, Mrs. Francis H. Throop.

Miss Marjorie Scott entertained a large number of friends at a charming beach party Tuesday evening at Pierce Beach, complimenting Miss Beulah Woods, formerly of this city. A weiner bake was enjoyed by the following guests: Misses Bernice, Dorothy and Millicent Brunner, Ruth Porter, Helen Sandercock, Beatrice and Ethel Squire, Leslie Chase Murphy, Ruth Bowles, Beulah Woods, Messrs. Kenneth Christensen, Fred Kuhl, Don Foster, Earl Marlett, Prescott Ruth, Harry Wuest, Russell Hagne and Rexford Fuller.

### Paso Robles

Miss Pearle Bell, daughter of Mr. and Mrs. George P. Bell, of this city, left Oakland Saturday for New York, whence she will sail for Europe with a party of friends. She will spend a week in New York before sailing as the guest of her sister, Mrs. T. H. Preuss-Furs, formerly Miss Anna Bell. Miss Bell will remain in Europe for several months.

Mr. and Mrs. H. H. Lisby have returned from San Jose, where they have been visiting Mrs. Lisby's mother, Mrs. F. H. Bowlsby. On their return they were accompanied by Miss Bowlsby and Miss Ruby Bowlsby, who will remain here as their guests.

Mr. and Mrs. Charles Simon had as week-end guests Mr. and Mrs. Jack Lewis of Santa Paula and Mr. and Mrs. Charles Lehman of Long Beach.

Mrs. W. T. Hamilton, G. W. Tibbet and son have gone to Los Angeles, where they will join Mrs. Tibbet and Miss Beatrice and spend the summer.

### Azusa

The home of Mr. and Mrs. J. H. Hibsch was the scene of a beautiful ceremony at 3 o'clock Tuesday evening when their daughter, Zelma, was united in marriage to Clarence Redfern of Van Nuys, by the Rev. Edward Vaughn of the Methodist Church. The ceremony was performed beneath a bower of fern and pink and white hollyhocks. The bride wore a gown of white silk and carried a bouquet of pink and white carnations. Miss Marcia Hibsch, sister to the bride, was bridesmaid, Earl Shively of Van Nuys was best man. A wedding supper was served after the ceremony to the relatives and close friends of the bride and groom. Mr. and Mrs. Redfern will be at home to their many friends at their new home in Van Nuys when they return from their honeymoon in the northern part of the State.

Mr. and Mrs. C. A. Griffith and daughter, Ethelbeth, and Miss Mabel Cooper left Tuesday morning for a week's motor trip to San Francisco.

Mr. and Mrs. L. E. Bowling and children, Mr. and Mrs. Ed Handley and children, Mr. and Mrs. Rolland Pettyjohn and daughter, Dorothy, and Ragnar Dindell enjoyed a pleasant day at Venice Sunday.

Mr. and Mrs. Everett Morgan and children left Saturday to spend two weeks' vacation at the beaches.

### Arcadia

Miss Matilda Kuhl of Plainfield, Neb., and Fred B. Webb of Arcadia, were married Saturday afternoon by Rev. J. H. Haman at the Presbyterian manse in Monrovia. Mr. and Mrs. Harry Fredericksen of Arcadia were the attendants. After a short trip, Mr. and Mrs. Webb will make their home in Arcadia.

Mr. and Mrs. C. H. Angstad of Camino Real, South Anita Drive, have gone to Lake Tahoe for a two weeks' vacation trip. They are motoring.

Mrs. Ferdinand Cowgill is visiting Mrs. Keith Wetmore at Long Beach this week.

Mrs. Harry Mansfield of South Anita Drive, gave a charming bridge party last Tuesday. The decorations and the prizes were all of the Chinese motif. Two tables were entertained.

Mr. and Mrs. John Granville of Palm Drive entertained at dinner recently for Mr. and Mrs. A. D. Lord, Mr. and Mrs. Winfield Schoat, Mr. and Mrs. Charles Bowers, Mr. and Mrs. Fenton, Miss Virginia Fenton, Charles Fenton of Pasadena, and Mrs. Martin Wilbur.

### Garden Grove

With their mother, Mrs. L. G. Newman, as the hostess Mrs. W. W. Prickett and Mrs. R. L. Stephenson were hostesses Saturday evening at dinner. It was a birthday event and was held at the home of Mrs. Prickett. Birthday cake and gifts gave the dinner a festive air. Covers were laid for Mr. and Mrs. L. G. Newman and family, Mr. and Mrs. R. L. Stephenson and family, Mr. and Mrs. W. W. Prickett and family.

Motoring up to Orange County Park a group from here, with outside guests, enjoyed a baked-steak dinner Sunday evening. Those attending this outdoor affair were Mr. and Mrs. R. V. Cooley and family, Mr. and Mrs. Waldrich, Mrs. W. Weisbel and children of Garden Grove, Mr. and Mrs. A. Hadley of Smeltzer, Mr. and Mrs. H. Westerburg and Mr. and Mrs. Harry Harper of Talbert.

Members of the Chaffee family from Garden Grove were guests at a family party given Friday evening in Long Beach at the home of Dr. and Mrs. Burns Chaffee. Mrs. Susan Chaffee, Miss Mattie Chaffee, Mr. and Mrs. Edward Chaffee and son Clair were those from Garden Grove who were present.

Those entertaining informally over the week-end were Mr. and Mrs. A. E. Boese, who had as guests Friday, Mrs. R. Vanatta, Mrs. Marion Vanatta of Olinda and Mrs. Walter Vanatta of Harmon Beach. On Sunday Dr. and Mrs. Charles Cowgill and family of Huntington Park and Dr. Frank Cowgill and daughter Nina were guests at the home of Mr. and Mrs. Frank Cowgill.

### Burbank

Miss Violet Mauffa, daughter of Mr. and Mrs. F. G. Mauffa, of Orange Grove avenue, selected the city of Orange as the place at which the wedding bells were to ring for her. The ceremony was performed Sunday by Rev. L. G. Pearson, the groom being William Gates, who was for a number of years connected with the local police department. Burbank is to be made the permanent home of the young couple, they having taken possession of a San Jose avenue cottage.

Mrs. Guy Maurice of Verdugo avenue entertained a number of friends Monday in honor of Miss Bessie Landrum, whose engagement to Prof. Nelson, superintendent of the Seattle schools, was recently announced.

# Society in Southland, What Its Leaders are Doing, and Events Past, Present and Planned

## Glendale

Mrs. Adelaide Imler of 336 West Park avenue, gave a smart mah jongg and auction bridge party Tuesday afternoon at which she announced the marriage of her daughter, Miss Marjorie Adelaide Imler, to Louis Niles Waterfall, which will take place August 1. The affair was given at the Tuesday Afternoon clubhouse, the lounge rooms and lobby were beautifully decorated with floral decorations of blue and gold, the same colors being featured in the refreshment appointments. Miss Imler is a native daughter of Glendale, and is a graduate of the Glendale High School and the State university, and is a member of the Sigma Kappa sorority. Mr. Waterfall was a member of the class of '22 of the State university and is a member of Alpha Chi Rho fraternity. The marriage will take place at the Presbyterian Church on East Harvard street. High scores in bridge were made by Miss Vesta Vickers and Mrs. Dean McComber, Mrs. Jack Eaton won the honors at mah jongg. Mrs. Imler was assisted by her sister, Mrs. Foster Stearnes of Los Angeles and Mrs. Eugene Imler. There were fifty guests.

Miss Alice Lookabaugh, who is to become the bride of D. L. Harn this summer, was the guest of honor at a shower given by Miss Carrie Noble last Friday afternoon. The guest included Misses Frances Jackson, Ada Salstrom, Ethel Chase, Carol Duncan, Lucretia Potter, Josephine Chambers, Helen Buck, Mildred Hughey, Carrie McLennan and Margaret Stuart.

Sixty guests attended the seventy-fourth birthday anniversary celebration of Mrs. Charles G. Woods, given at the home of Mrs. Max Woods, 1610 Grand View avenue, last Friday. A delightful musical program was given at the twilight hour on the lawn. Fireworks and dancing were enjoyed in the evening hours. A delicious buffet supper was served. Among the guests were Dr. and Mrs. W. W. Simpson and son William of Sewickley, Pa. Mrs. Simpson is a daughter of Mrs. Woods.

Mr. and Mrs. W. F. Stahl entertained twelve guests at a house party at Laguna Beach for the Fourth and over the week-end. The affair was in honor of their niece, Miss Queena Caldwell of Topeka, Kan., who is their house guest.

## Sierra Madre

A number of Sierra Madre people motored into Los Angeles last Sunday evening to witness the marriage of Miss Mable Phelps, daughter of Mr. and Mrs. J. W. Phelps, to Sydney J. Fraser of Los Angeles. The ceremony was performed by the minister of Vincent Methodist Church, East Twenty-ninth street, after the regular evening service. The bride, leaning upon her father's arm, was preceded by her sister, gowned in wistaria organdie. Mr. Fraser's brother acted as best man. The double ring service was used. Miss Phelps, who is a very beautiful girl, was radiant in her exquisite bridal dress of white canton, simple in line, crowned with a becomingly arranged tulle veil, fastened with lilies of the valley. She carried a shower bouquet of white sweet peas and lilies of the valley. Among the host of Sierra Madre friends of the bride, the happy couple received congratulations from Mrs. H. T. Fennel, Mrs. Land, Miss Ferris, Mrs. Arthur Clough, Mrs. Agnes Leighton, Miss Hunt, Mr. Ferris, Mr. Campbell and Mr. Clough. Mr. and Mrs. Fraser, after a brief honeymoon, are to make their home in Los Angeles.



[Stephens Photo.

Mrs. Harley W. Hollingsworth

The marriage of Miss Florence Hazel Griffiths, daughter of Mr. and Mrs. M. S. Griffiths, to Harley W. Hollingsworth was one of the brilliant events at the First Methodist Church last month. After an extended motor trip through the north Mr. and Mrs. Hollingsworth will make their home in North Kingsley Drive.

Miss Thelma Reed, daughter of Mr. and Mrs. J. A. Reed of West Central avenue, became the bride of Joseph W. P. Calhoon in Bethany Church, Sierra Madre, recently. The members of the bridal party were Miss Lorinda Warren, Miss Lucile Ladd, Miss Azalia Scoville, Miss Edna Calhoon, Louisa Forshaw, Clark Thew, Otto Nelson, Boyd Keith and Paul Ladd. The bride was beautifully gowned in white, carrying white roses and sweet peas. Mr. and Mrs. Calhoon will reside in Los Angeles, where they are both, as graduates of the Bible Institute, interested in evangelistic work.

Sierra Madre is very proud of her distinguished artist, Miss Ella Shepherd Bush, who won the prize at the recent miniature contest held during the biennial at the Ebell Club. Her subject, "A Kappa of Washington," is considered by many of her admirers as her chez d'oeuvre. This recognition of the quality of her work is one of the many honors Miss Bush has achieved.

## Inglewood

Miss Mary Bole McCandless, a bride-elect of the summer, was honored at a prettily planned affair on Tuesday evening when the members of the mah jongg club entertained at a miscellaneous shower party in courtesy to her. The event took place at the home of Miss Rowena Shepherd, the rooms of the Shepherd residence being transformed into floral bowers of fragrant beauty. Numerous candles cast a brilliant glow over the scene, and the guests passed a delightful evening at mah jongg, after which the bride-to-be was presented with a vast number of daintily wrapped packages containing gifts from her assembled friends. As she opened them one by one the guests were delighted to view the various articles, and at the close of this feature a delicious luncheon was partaken of in a dining room beautifully decorated for the occasion.

One of the delightful events in Inglewood social circles during the past week was the dinner party of Sunday afternoon at which Mr. and Mrs. W. N. Holt of West Regent street entertained, having as their guests many out-of-town friends and also a number of residents of Inglewood. The affair was delightfully informal, and proved one of the pleasantest Sunday afternoon gatherings in this city. There were covers for twelve and dinner was served at 5.

Mr. and Mrs. H. N. Clarey presided over a handsomely appointed dinner last Sunday afternoon, having as their honor guests Mr. and Mrs. Kenneth Clarey and Mr. Roy Becker. A huge bowl of Shasta daisies graced the center of the table and dinner was served at 5 o'clock.

## La Habra

Present and former residents of La Habra were gathered Friday at the home of Mr. and Mrs. Stanley Davies in Huntington Beach when Mrs. Davies and her sister, Mrs. Harold Robertson entertained the respective parents of themselves and husbands with other relatives. It was a dinner. The parents included, Mr. and Mrs. John Leutwiler, Mr. and Mrs. W. E. Robertson of La Habra, Mr. and Mrs. C. Davies of Los Angeles. Others present were Mr. and Mrs. Edgar Leutwiler and daughter, Viola, Mr. and Mrs. Claude Ridgway and son, Clarence, Mr. and Mrs. J. E. Walker and family, Mrs. Jennie Knisre, and Mrs. Delphia Redfern of La Habra.

Camping at Weesha in the San Bernardino Mountains over the midsummer holidays a party which included Mr. and Mrs. C. L. McGill and son, Douglass of La Habra enjoyed a happy outing. Mrs. Mabel Butler and son Allen, Paul, and Bruce, and Fred Lindaur also of La Habra, Mr. and Mrs. W. T. Brown and Mr. and Mrs. Grant Brown and son Junior of Fullerton were in the group.

Another mountain outing enjoyed by La Habra people were those gathered at the cabin of Mr. and Mrs. Roy Baker, west Home. Mr. and Mrs. [illegible] and staying [illegible] were Mr. and Mrs. [illegible] and infant daughter [illegible] with Mr. Webster's mother, C. Olmstead of Glendale. Mrs. Wester's sister, Mrs. Fartheringham of [illegible] Sunday Mr. and Mrs. [illegible] ker, parents of Mr. [illegible] Santa Ana and Mr. and Mrs. [illegible] ry Hart of Glendale were [illegible] Mr. and Mrs. Barker [illegible] daughters Madeline and [illegible] ina, completed the week-end [illegible] ent.


DRESSES

—of exclusive Gray Shop quality for all manner of wear. Evening gowns, afternoon and street dresses, sports wear and novelty models included. This week we feature an unusually attractive showing of voile dresses at ½ price. Every skirt in our stock also selling at ½ price.

Peterson's LARGER SIZES EXCLUSIVELY

THE Gray Shop

705 West Seventh Street between Hope & Flower

SERVICE

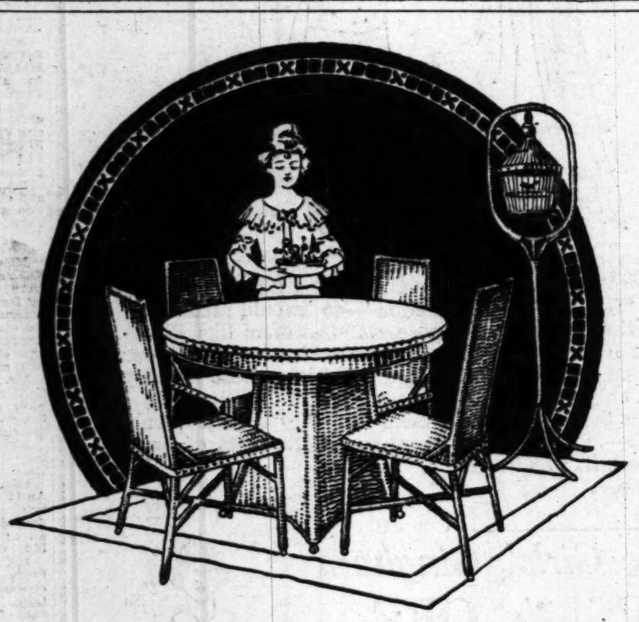
Our usual unstinted service goes with every purchase during this Clearance. You will find an intelligent understanding of your needs if you require the larger sizes. That extra time so necessary in the fitting room to assure satisfaction is taken as a matter of course with us.

Our One and Only Dress Clearance this Season

JUST ½ PRICE

BUT ONE GRAY SHOP IN LOS ANGELES — LARGER SIZES EXCLUSIVELY





Cash Clearance Sale Unusually Low Prices!

Iccotan Wicker Furniture, because it is made and sold direct at FACTORY PRICES, has always been extremely reasonable in price. But in this sensational clearance sale we have gone away below this regular low level of prices.

It is the only clearance sale Fenton's have held during their 14 years of business in Los Angeles. Every article in the wide and varied stock is included in the sale. Five large floors are devoted to the sale and manufacture of wicker furniture—more space by far than that alloted by any other firm in this city.

You can have your choice of the rich, distinctive Iccotan, the dainty reed or richly colored fiber—all of the highest grade construction—all up to the Fenton standard. Designs are exclusive, beautiful.

In our fiber furniture you can get any color combination you desire — blue and gold, green and gold, frosted brown, frosted mahogany, etc. Upholstery of any fabric or color you may wish. We will specially construct furniture to harmonize with your decorative scheme.

Iccotan Wicker Furniture is constructed of hardwood frames throughout and carries our ten-year guarantee.

Discriminating people are more and more furnishing their homes THROUGHOUT with wicker furniture. Here is your chance to do this at prices that will amaze you. Drive down this week. Plenty of parking space. No time limit.

"Made Right in Los Angeles"

FENTON'S

HANDCRAFT WICKER FURNITURE

1525 S. MAIN CORNER 16TH LOS ANGELES



Final Week Of 25% Discount On Feagans' Diamonds

(Gem Set Watches Excluded)

AT the close of this week your opportunity to buy Feagans' Diamonds at 25% less than marked prices will cease. The price discount will have served its purpose, and the people of Southern California will have been given ample opportunity to buy Feagans' Diamonds at very much less than actual market value.

We want you to know that there is really no profit for us in selling Diamonds at 25% less than our regular prices. We have, however, been faced with the fact that our investment in Diamonds was altogether too heavy, and good business called for the quick and decisive reduction of our stocks.

You will have the opportunity until next Saturday at one o'clock to buy any diamond jewelry in our entire stock (gem set watches excluded) at 25% less than the regular price, which means that we are sacrificing our profit and you are getting the full advantage of this important sale.

Diamond Bracelets, Diamond Brooches and Bar Pins, Diamond Rings, Diamond Ear Drops, Diamond Scarf Pins—all Diamond Jewelry—even including the Feagans & Co. special Diamond Rings at $50.00, $75.00, $100.00 and $150.00 are included without restriction.

You are invited to make your own comparisons of Feagans & Co. regular values with the regular values offered anywhere else. We are convinced you will find that Feagans & Co. prices are as low as the lowest and from these low prices you have the opportunity this week to deduct 25% on any Diamond purchase you may make.

*This store closes at one o'clock on Saturdays during July, August and September.*

Feagans & Company

JEWELERS - GEM MERCHANTS - IMPORTERS

SEVENTH & OLIVE STS. (ATHLETIC CLUB CORNER)

LONDON — LOS ANGELES — PARIS

# and Planned

ERVICE
al unstinted service goes
ry purchase during this
ce. You will find an
nt understanding of
eds if you require the
izes. That extra time
ssary in the fitting
assure satisfaction is
s a matter of course

Season

ICE
EXCLUSIVELY

t On
nds
unity to buy
arked prices
rved its pur-
ia will have
ns' Diamonds
for us in sell-
We have, how-
in Diamonds
l for the quick
at one o'clock
m set watches
h means that
he full advan-
Pins, Diamond
—all Diamond
cial Diamond
included with-
Teagans & Co.
where else. We
ces are as low
the opportuni-
hase you may

# Activities of Hosts and Hostesses in Society's Week

### Brea

Members of the Young People's society of the Brea Christian church enjoyed a pot-luck dinner in the park Friday evening at 6:30. It was a benefit affair for which means, including refreshments and fines a fund was raised to send a delegate to the summer session at the California Christian College in Los Angeles. The annual event with delegates all over the State present. Among those were several in Brea during the whole week. Miss Ruth Hall and Miss Helen Fisher attended their third year's session and were members of the graduating class. The Misses Hazel Overfield, Ines Merrison, Ruth Dorothy Schweitzer, Ethel Harvey are all members of the second-year class. The second year is known as the Young People's California Christian Conference. Holding outdoor meetings the church of Brea have united for Sunday evening services during the summer Sunday evening, Rev. Harry Tratt, pastor of the Baptist Church delivered the sermon, Rev. E. Sechrist of the Congregational Church was in charge of the preliminary service. Music was furnished by the Congregational choir. About 400 were present.

Groups to enjoy outings for Friday and Sunday from Brea, or who entertained at home included Mr. and Mrs. R. Russell, Mr. and Mrs. O. A. Crispen, Mr. and Mrs. M. Scholtz, Mr. and Mrs. A. W Hoar and Mrs. Countess, who motored up to Santa Ana Canyon Saturday evening for a steak barbecue. Mr. and Mrs. W. L. Fertig were guests of Mr. and Mrs. B. Smith of Long Beach over Sunday. Mr. and Mrs. F. B. Wooster of South Pasadena were dinner guests of Mr. and Mrs. C. W. Vinson Saturday noon and supper guests at the home of Mr. and Mrs. M. C. Fiscus.

### Buena Park

Meeting at the schoolhouse a group of friends "came in' on Rev. and Mrs. S. F. Hilgenfeld Monday evening and surprised them greatly. It was their twentieth wedding anniversary and the happy event was arranged by their daughter, Miss Leona Hilgenfeld, in honor of the day. A program was given, Fred Bastady being in charge. Music, a humorous skit by Mr. Bastady and Frank Jones and a short talk by Mrs. D. W. Hasson when she presented the honorees with gifts from the company made an interesting evening. Refreshments were served by Miss Hilgenfeld. Those present were Mr. and Mrs. Fred Bastady, Mr. and Mrs. E. Bastady, Mr. and Mrs. R. D. Bason, Mr. and Mrs. John Robertson, Mr. and Mrs. George McNeill, Mr. and Mrs. E. E. Thurman, Mr. and Mrs. Garrison Costar, Mr. and Mrs. G. S. Davis, Mr. and Mrs. S. W. Little, Mr. and Mrs. John Johnson, Mr. and Mrs. L. A. Newman, Mr. and Mrs. Lewis Upshaw, Mrs. George Cole, Mrs. D. W. Hasson, Mrs. M. S. Berkey, Mrs. Rose Hartman, Miss Hedwig Janks, Miss Hattie Stanley and Roy Hasson.

Enjoying a visit in California, former friends and neighbors from Pennsylvania were guests on the Fourth at the home of Mr. and Mrs. H. H. Haggerty when they entertained with a chicken dinner. Some were from the Quaker State who are staying in California for a time and others have forsaken their native State for the sunny clime of the Pacific shore. Those present were Mr. and Mrs. J. C. McNabb of New Castle, Pa.; Mrs. Julia Cann and Mrs. R. Bonner of Stoneboro, Pa.; Mr. and Mrs. E. Hottel of Longmont, Mr. and Mrs. S. L. Davis of Long Beach, Mr. and Mrs. George Cann of Los Angeles, Mr. and Mrs. J. D. Trumbull of Huntington Park, Mr. and Mrs. Finquay and family of Glendale, Mr. and Mrs. Ed Martin, Mr. and Mrs. James Naylor and children and Mr. and Mrs. Haggerty of Buena Park.

### Placentia

Entertaining for friends who formerly resided at San Marcos, Tex., Mr. and Mrs. Albert Queyrel were hosts Sunday at a delightful affair. A chicken dinner was served. Those present were Mr. and Mrs. P. Zowarka and daughters, Mrs. William Shannon and daughter of San Bernardino, Mr. and Mrs. Edward Murk and family of Norwalk, Mr. and Mrs. A. Pipenbrink and son, Mr. and Mrs. Claude Wallace of Shafter, Mr. and Mrs. George Wright of Alhambra and Mrs. J. Offerman, who is visiting here from Texas.

Among midsummer weddings of interest to Placentia is that of Anton M. Christensen of Placentia and Miss Maud Ward of Los Angeles, which occurred at Bakersfield on June 18. Mr. and Mrs. Christensen are returning this week from a honeymoon trip up through the Yosemite National Park and will be at home on his Cypress-avenue place, the house having been remodeled for them. Mr. Christensen has a number of groves in the Placentia district.

Another wedding was that of Miss Beulah Hubbell, who was a member of the Placentia Grammar School faculty, and Peter W. Coleman of Santa Ana. They were married Thursday at her home in Anaheim, Rev. A. G. H. Bede reading the service. Mrs. Coleman is the daughter of Mr. and Mrs. S. B. Hubbell. They are motoring through California, stopping at Yosemite and other interesting places. On their return they will reside at Long Beach.

Over the Fourth of July holidays the family of Rev. and Mrs. Frank Dowling enjoyed a reunion at the Dowling cabin, Pioneer Lodge, at Lake Arrowhead. Rev. and Mrs. Dowling, their two sons, William and Robert, with their older children, Mr. and Mrs. Rae Laidlaw of San Dimas and Mr. and Mrs. F. M. Dowling, Jr., of Placentia formed the group.

### Rivera

Mr. and Mrs. Bert Estep entertained at their hospitable home on the Santa Fe Springs road with an elaborate al fresco affair for some fifty friends, mostly members of Ye Olden Tyme Club of which they are popular members also. The guests assembled in the late afternoon and supper tables were spread under the gracious shade of the wide spreading walnut trees on the lawns surrounding the country home. Later in the evening, the scene was illuminated with electric lights, strung for the occasion, and pinochle was provided for the entertainment of the guests. Sam Perkins, prominent pioneer, won the high-score trophy and the consolation was bestowed upon Hugh Estep. The occasion was one of unique entertainment and unusual pleasure.

Members of the Professional and Business Woman's Club of Whittier will be entertained Monday evening at a plunge party and picnic supper at Santa Fe Springs, the Getty Oil Company have generously offered their plunge for the party. Members of the club will meet at the public library at Whittier at 6 o'clock and a caravan of autos will convey the guests to the picnic grounds.

Mr. and Mrs. John B. Tubbs and family left Thursday for an extended auto trip, their destination being St. Louis, Mo. Their trip is to be a leisurely one and many places of interest will be visited en route. During the absence of the family, Mr. Charles Tubbs will be in charge of the management of the rancho.

Mr. and Mrs. W. D. Taylor of Telegraph Road, entertained with a family dinner at 1 o'clock Sunday in compliment to Mr. and Mrs. B. O. Taylor and Mrs. S. M. Hinness of North Friends avenue, Whittier.

Mr. and Mrs. Jack Wyatt, accompanied by Mrs. Wyatt's mother, Mrs. Lizzie Burke, all of Rivera, motored to Alhambra Park Friday afternoon, where they were joined by Mr. and Mrs. Bourne of Los Angeles. A picnic supper was spread in the park and a pleasant evening passed. Mrs. Bourne is also a daughter of Mrs. Burke.

### Rialto

Mr. and Mrs. Roscoe Watts were host and hostess at a delightful family gathering on Friday, when artistically arranged rose blooms and greenery added to the attractiveness of the interior of the home on East Merrill avenue. It was an all-day affair, with sumptuous dinner served at the noon hour, when covers were laid for Mr. and Mrs. Harry Sharp, son James and daughters Eloise and Marjorie of Monrovia; Mrs. Mary Kerr and Misses Ellen and Margaret Kerr of Redlands, Mr. and Mrs. Roscoe Watts, Roscoe, Jr., and little Rachel Watts.

Mrs. May Nealey is enjoying the months of summer heat at Crestline in the San Bernardino Mountains.

On Monday Mr. and Mrs. Guy Tolle visited Mr. and Mrs. Harry Scott at their home on East Foothill Boulevard. They were returning from a week's honeymoon enjoyed at the Scott cabin, Cedar Glenn, San Bernardino Mountains, and on their way to establish their new home in Los Angeles. The groom is a Rialto boy, making his home in this community until young manhood when with his widowed mother, Mrs. Amy Tolle, he went to the Angel City to complete his education.

The cabin of Mr. and Mrs. W. A. Needham in beautiful Lytle Creek Canyon was on Monday the scene of a happy little family gathering, when out-of-town guests included Mr. and Mrs. Earl Tibbot, daughter Maud Elizabeth, and other relatives from Los Angeles.

Mr. and Mrs. W. S. Pendleton are enjoying a short vacation trip to Northern California. Yosemite Valley and Lake Tahoe will be among the beauty points visited. Mr. and Mrs. Pendleton expect to be away one month. The home stayers of the family, Mr. and Mrs. W. W. Pendleton, Misses Florence and Mary Pendleton, enjoyed a day in Los Angeles, taking dinner


# An Economy Event That Has Earned the Public Confidence



Gude's Summer SHOE SALE at Both Stores

$4.95 formerly to $8.50
$5.95 formerly to $10
$7.95 formerly to $12.50
$9.95 formerly to $15
$11.95 formerly to $19.50

—begins tomorrow — MONDAY 9 a. m.

*A wide diversity of high grade models in reigning modes*

—the very styles you have been admiring in our windows—and many of you have purchased — distinctive creations by such famous makers as COUSINS of NEW YORK

radically reduced for QUICK CLEARANCE

Notice— Monday is "HOSIERY DAY" Don't miss it!

Because of the great popularity of Gude's hosiery, we've no stocks to clear. However, in order not to disappoint our patrons, we've set aside one day a week—MONDAY—as "Hosiery Day." Complete lines of fresh, new stock will be offered at sharp reductions.

MEN'S SHOE SALE starts tomorrow, Monday!

*We close—Saturdays at 1 p.m. during July and August.*

537 So. Broadway
625 West Seventh



# DIAMONDS

Extensive and Unique Selection

As an ever welcome gift the diamond is pre-eminent. As a Solitaire, splendid in its platinum setting, or combined with other precious stones, the perfect Diamond offers satisfaction and pleasure.

An extensive, unique and charming exhibition of diamonds of fine blue white color and of super brilliancy are shown at Donavan & Seamans.

Whatever your choice from this selection of gem-set dinner or engagement rings, exquisite bar pins, flexible bracelets, brooches or scarf pins, you are assured of diamonds of supreme and unsurpassable quality.

Here you see offerings which include the rarest of gem stones and settings—many of them in exclusive designs—all of them in fashion's latest jewel decree.

Solitaire rings in all platinum $100 to $5000.

*Closed all Day Saturdays During July and August*

Donavan & Seamans Co.
743 SO. BROADWAY—EST. 31 YRS.
Platinum, Gold & Silversmiths
OPPOSITE MOROSCO THEATER



# Why Women Grow Old More Quickly Than Men

**Greater Percentage of Anaemia—Lack of Iron in the Blood—Among Women Makes Them Lose Much of Their Youth, Beauty and Former Attractiveness And Become Fretful, Nervous and Run Down—**

**What Women Need Is Not Cosmetics or Stimulating Drugs But Plenty of Pure Red Blood Rich In Iron**

**Physician Explains How Organic Iron—Nuxated Iron Helps To Enrich The Blood, Strengthen The Nerves, Build Up Physical Power and Often Make Weak, Pale Careworn Women Look and Feel Years Younger.**

Look for the woman who appears younger than a man of the same age and you will find the exception to that vast majority upon whom anaemia—lack of iron in the blood—has fastened its grip and is gradually sapping the health, vitality and beauty which every woman so longs to retain. In most cases men safeguard their health better than women by eating coarser foods, being more out-of-doors and leading more active lives, thereby keeping their blood richer in iron and their bodies in better physical condition. The very moment a woman allows herself to become weak, nervous and run-down she is placing a drain upon her whole system which overtaxes the power of the blood to renew wasted tissue and keep active the natural life forces of the body. There are thousands of women who are ageing and breaking down at a time when they should be enjoying that perfect bodily health which comes from plenty of iron in the blood, simply because they are not awake to their condition. For want of iron a woman may look and feel old at thirty, pale, haggard and all run-down—while at 50 or 60 with good health and plenty of iron in her blood she may still be young in feeling and so full of life and attractiveness as to defy detection of her real age. But a woman cannot have beautiful rosy cheeks or an abundance of strength and endurance without iron, and there is nothing better than organic iron—Nuxated Iron—to help supply this deficiency and aid in building a race of stronger, healthier women.




It's NOT always the youngest woman that is most sought after—there is an indescribably alluring fascination in the ROSY CHEEK, the INVITING LIPS and SPARKLING EYES of a woman whose blood is filled with iron. You may be afflicted with IRON STARVATION of the blood and not know it, just as thousands of other women are.

It is said that about ONE PERSON IN THREE in America today suffers more or less from MAL-NUTRITION—lack of nourishment, which is caused NOT BY LACK OF FOOD, but in many cases, by LACK of sufficient IRON IN THE BLOOD to enable you to get the strength and nourishment out of your food. Indoor life, over-eating and modern methods of cookery are sapping the iron from the blood of hundreds of thousands of women. Our forefathers to whom history refers as a NATION OF RED BLOODED AMERICANS ate the husks of grains and the skins and peels of vegetables and other coarse foods rich in strength giving organic iron, which the modern woman does not get.

To make up for the great loss of iron caused by the life woman she should eat more such iron-containing vegetables and fruits, as spinach and baked apples and take organic iron like Nuxated Iron from time to time to help enrich her blood and revitalize her wornout, exhausted nerves.

NUXATED IRON represents organic iron in such a highly condensed form that one dose of it is estimated to be approximately equivalent (in organic iron content) to eating half a quart of spinach, one quart of green vegetables or half a dozen apples. It's like taking extract of beef instead of eating pounds of meat.

Over 4,000,000 people annually are using Nuxated Iron. It will not injure the teeth nor disturb the stomach. It often increases the bodily and mental vigor, strength and endurance of weak, nervous, "run-down" folks in two weeks' time. Your money will be refunded by the manufacturers if you do not obtain satisfactory results. Beware of substitutes. Nuxated Iron comes in tablets only—never in liquid form. Always ask for the word "Nuxated" on every package and the letters N. I. on every tablet. Sold by all druggists.



Watches and Clocks

WRIGHT CAMPBELL & GINDER
JEWELERS
707 WEST SEVENTH STREET
(Just West of Hope)



# Why Nobody Likes a Person With Stained Teeth

Nothing will ruin a person's appearance or popularity quicker than dark, spotty, yellowish, stained teeth. Unclean or tobacco-stained teeth denote untidiness and carelessness. These are fatal to business or social success. Yet it is now so easy to remove teeth stains and have clear, sparkling, white teeth! This is through Bleachodent Combination, consisting of a mild, safe liquid which softens stains, and a special paste which gently removes them, without affecting enamel. Perfected by two prominent dentists. Brings instant results. Make your teeth flashing white this new, safe way. Get Bleachodent Combination today, at all good dealers, such as: Owl and Sun Drug Co., Lyons Pharmacy, and all good chain stores.—[Advertisement.

CHICHESTER S PILLS
THE DIAMOND BRAND.
Ladies! Ask your Druggist for Chi-ches-ter-s Diamond Brand Pills in Red and Gold metallic boxes, sealed with Blue Ribbon. Take no other. Buy of your Druggist, ask for CHI-CHES-TER-S DIAMOND BRAND PILLS, for 25 years known as Best, Safest, Always Reliable
SOLD BY DRUGGISTS EVERYWHERE

# Teas, Dinners and Receptions

at the Biltmore and attending the theater in the evening.

Prof. and Mrs. George W. Leek, returning on Monday from Balboa Beach, left on Wednesday for Berkeley, where they will visit their daughter, Mrs. Arthur White, and family. They will motor up the coast in a leisurely manner, making stops at pleasure.

## Oxnard

Word has been received by their friends here that Miss Grace May Sears, former resident of this city, and O. A. Dinsdale of San Francisco were married last week in the Bay City. Mr. Dinsdale is a toy maker in San Francisco, and Mrs. Dinsdale was at one time an art teacher in one of the local schools. Present at the brilliant wedding from Oxnard were Mr. and Mrs. F. M. Puntenney, Miss Harriet Puntenny and Mrs. E. T. Kane.

Knights of Columbus of this city enjoyed a royal time Wednesday evening when a number of Hawaiian entertainers put on a program after a meeting of the lodge. Carlos Levy and others were in charge of the affair, which was pronounced a great success.

A cabaret supper dance, the first social event sponsored by the Ventura County Country Club at Saticoy this summer, was given at the clubhouse last Thursday evening. Members of the club with their guests enjoyed the affair until a late hour. A large number of Oxnarders were present at the event.

Members of the Dorcas Society spent a delightful afternoon at the home of Mrs. Albert Petit Friday afternoon. Refreshments following an afternoon of business and social chatting.

A high jinks and carnival is planned for August 11, to be given by the Oxnard lodge of Elks. Elaborate plans have been made for the social event, which is to be held in the grounds of the American Beet Sugar Company factory.

Mrs. Herbert Espey entertained the members of her card club Tuesday afternoon at the home of her mother, Mrs. H. H. Eastwood of Fifth street. Miss Veda Petit received a prize for high score in the games of cards which were played during the afternoon. Miss Bernice Daily was given an attractive guest prize.

Dr. Raymond T. Francis returned last week from a vacation trip lasting nearly three months, which took his east as far as Maine. He visited many important cities in the East before starting for home. Mrs. Francis and son remained in Pennsylvania and will return to Oxnard later in the summer.

Mr. and Mrs. Ray Snively, Miss Cornelia Snively and Bud Snively have returned to Oxnard after a month of vacation, during which time they visited friends in Oregon.

Mr. and Mrs. L. Ross have returned to their home here after spending two weeks at La Tahoe.

Recent guests at the home of Mr. and Mrs. Charles Bagley were Miss Catherine Musel-White and Miss Barbara Dilday of Los Angeles.

## Van Nuys

Los Angeles was the scene of the marriage Monday of Miss Clara Snelling to Virgil E. Brown. Both parties are well known here, where they have many friends. They are making their home at the Hotel Sylvan.

At San Fernando the bans are being published announcing the approaching marriage of Miss Lorie Koerner to Edward Dumont of this city. The bride-elect is the daughter of Mr. and Mrs. W. Koerner of the Mission City. The marriage will be celebrated at the St. Ferdinand Catholic Church in San Fernando, July 29, with ceremony being performed by the Rev. Father Siemes.

## Upland

In compliment to their house guests, Mr. and Mrs. A. L. Burton of Santa Ana, and Mrs. M. L. Jones of Benton Harbor, Mich., Mr. and Mrs. Tyler Woodbridge entertained at dinner Friday evening at their home in West Twentieth street, the guests for the most part being former residents of Cripple Creek, Colo. Old-fashioned garden bouquets were used in decoration and the tables were lighted with miner's candles. Present beside the guests of honor and the hosts were Mr. and Mrs. T. W. Woodbridge, Mr. and Mrs. J. R. Woodbridge, Mrs. S. Del Ray and E. H. Skinner of Los Angeles; Mr. and Mrs. W. H. Leffingwell of Bishop, and Mr. and Mrs. Harry Reese of Upland.

Mr. and Mrs. H. G. Humble entertained Tuesday evening at mah jongg and supper at their home in Sixth avenue. Gladioli and dahlias were used in decoration. Supper followed the games. Present were Mr. and Mrs. John Jacobs, Mr. and Mrs. Charles Gillette, Mr. and Mrs. Cadet Hamilton, Mr. and Mrs. Paul Wurl, Mr. and Mrs. James Ferrel and Mr. and Mrs. H. G. Humble.

Mrs. John G. Jacobs was hostess at a charming luncheon Wednesday afternoon at her home in Euclid avenue. An informal afternoon on the shaded lawn followed the delectable menu. Covers at the luncheon table were marked for Mrs. W. B. Cravers, Mrs. Joseph Reyburn, Mrs. Ernest Wurl, Mrs. M. R. Cannon, Mrs. A. H. Stoltenberg, Mrs. H. A. Kinley, Mrs. John Wolfe, Mrs. George Miller, Mrs. T. J. Palmer, Mrs. Nora Lacher, Mrs. J. G. Burton, Mrs. Frank Spencer, Miss Alice Fox, Miss Jean Wurl and Mrs. John G. Jacobs.

Mr. and Mrs. Joseph B. Leaman celebrated the thirty-first anniversary of their wedding day with a dinner party Sunday at their home in West Tenth street attended by their children and grandchildren. Covers at the dinner table were marked for seventeen. Mr. and Mrs. Leaman have resided in Upland for twenty-four years.

## Ontario

The tree-shaded lawn in the garden at the ranch home of Mr. and Mrs. George Smith, San Antonio avenue and Fourth street, furnished a charming setting for the wedding Monday morning of Miss Mabel Lawrence, daughter of Mr. and Mrs. Valentine Lawrence, who became the bride of George Mahan, young Ontario banker. Tall baskets of gladioli and hydrangeas added to the attractiveness of the setting. The Rev. A. E. Richards, pastor of Westminster Presbyterian Church, was the officiant and the ceremony was witnessed by relatives and close friends. The bride, who was attired in a frock of white satin crepe and carried a shower bouquet of bride's roses, lillies of the valley and maidenhair fern, was attended by her sister, Mrs. Ray D. Ulrey, as matron of honor, while Roy E. Strickling served as best man. Following a wedding breakfast, Mr. and Mrs. Mahan departed on a motor honeymoon.

To announce the engagement and approaching marriage of her daughter, Miss Irma Grier, to Harley G. Jackson, Mrs. C. C. Grier entertained a group of young women friends at dinner Tuesday evening at her home in West Fourth street. Blossoms used in the decorations carried out a patriotic note. Toy balloons were used as place favors and when these were broken the interesting announcement was disclosed. The wedding is to be an event of August 5 and will be solemnized at the First Baptist Church. Covers at the announcement dinner were indicated for Miss Irma Grier, Miss Doris Smith, Miss Pauline Smith, Miss Faye Jackson, Miss Nancy Black, Miss Muriel Banks, Miss Elizabeth Banks, Miss Beatrice Irvine, Miss Mary Evans, Miss Elsie Grier, Mrs. Merle Rash, Mrs. Lucille Sturgell and Mrs. C. C. Grier.

Marking the culmination of a romance which had its inception in Italy some time ago was the wedding Thursday afternoon at Westminster Presbyterian Church, when Mrs. Ruth Thompson of New York City became the bride of Fred J. Taylor, Ontario realtor. The Rev. A. E. Richards was the officiant. The bride wore a gown of white georgette, ostrich feather trimmed, with picture hat to match and carried roses and fernery. A wedding reception at Los Serranos Country Club following the ceremony was attended by 200. Following the reception Mr. and Mrs. Taylor left for Los Angeles Harbor, where they took passage to Honolulu on their honeymoon. Before returning they expect to tour Europe.

## Dinuba

Miss Iva Smith, daughter of Mr. and Mrs. Charles Smith of Dinuba, was married Sunday afternoon to Zelmer E. Rice, son of Mr. and Mrs. F. H. Rice, at the home of Mr. and Mrs. A. E. Johnson in Kingsburg. The spacious living rooms were transformed into a bower of pink and white blossoms. Attendants were Mr. and Mrs. Dale Cumley of Dinuba while Lohengrin's wedding march was played by Mrs. Hazel Forsblade. Rev. Hoover officiated at the impressive double ring ceremony and little Miss Momerze Hoover acted as ring bearer. The bride was attractively gowned in white taffeta, ornamented with an elaborate ribbon motif. Mrs. Cumley wore pale pink charmeuse, similarly fashioned. Following the ceremony a dainty luncheon was served. Following a brief trip to Southern California Mr. and Mrs. Rice will be at home on North J street.

Rev. and Mrs. Earl Cochran and daughters of Alameda are visiting with his parents, Mr. and Mrs. S. D. Cochran, and her parents, Mr. and Mrs. J. H. Newman, and numerous other relatives of Dinuba. They have just returned from an eastern trip during which Mr. Cochran was a delegate to the general assembly of the Presbyterian church.

Miss Charity Greene, daughter of Mr. and Mrs. C. C. Green, and Mr. Arthur Johnson were united in marriage Sunday morning at the parsonage of the First Christian Church, Rev. Clive Taylor officiating. Upon their return from a honeymoon trip they will reside on Mr. Johnson's vineyard north of Dinuba.

## Tulare

Mrs. C. W. Cobb entertained at a pleasantly appointed lawn party at her home on South G street Thursday afternoon in honor of her daughter, Mrs. R. H. Scott of Salem, Or., who is visiting at the home of her parents. A clever, patriotic decorative scheme was followed and the guests included a number of old school-day friends of Mrs. Scott, who will be remembered as Miss Isobelle Cobb. Several hours were spent in music and social conversation at the conclusion of which dainty refreshments were served by the hostess. Among those present were: Mmes. Alice Mulcha, John Seavers, Elrod Corey, H. N. Vanhousen, Herman Slaughter, Julia Sphuler, R. H. Scott and Miss Blythe Slaughter and Miss Loureide Cobb.

Mr. and Mrs. C. E. Burnett of Visalia and Mr. and Mrs. Leonard Pratt of this city spent the Fourth of July vacation period at San Luis Obispo as house guests of Mr. and Mrs. John A. Rollins, former residents of Tulare. Mr. Rollins was formerly owner and managing editor of the Tulare Advance.

Mr. and Mrs. F. F. Barnes and daughter, Miss Frances Barnes, and Miss Hazel Hoyt have gone to Southern California. Mr. and Mrs. Barnes expect to remain at Pomona for some time while Miss Barnes, who is visiting relatives in Los Angeles and will also return home soon.

Mrs. Harold M. Hoyt of Los Angeles is house-guest at the home of her husband's parents, Mr. and Mrs. G. E. Hoyt, on South L street. Mrs. Hoyt will be remembed as Miss Mabel Goddard of Visalia before her marriage.

## San Fernando

Word is received by friends here that Mr. and Mrs. B. C. Beitling are enjoying a honeymoon motor trip north, planning to spend some weeks in Portland, Or. They were married several days ago at Tucson, Ariz., the bride being Miss Gladys Shelly. The ceremony was performed at the home of her aunt, Mrs. V. T. Edwards, in the Arizona city.

Monday was the wedding day for Miss Josephine Lindsey and Cecil R. Fortune. The bride is the daughter of the late Mrs. Maud Johnson and has a large number of friends here.

## Porterville

R. J. Blatt, university student from the Riverside Citrus Experiment Station, and his mother and sister, Mrs. R. Blatt and Miss Beryl Blatt of Johannesburg, South Africa, were house guests over the week-end holiday of Mr. and Mrs. W. L. Richardson of this city. Mr. Blatt has been in California for the last two years studying citriculture, having won a government scholarship awarded by the government of South Africa. His mother and sister arrived early in June for a two months' visit. The South African residents were honor guests last Saturday night at a picnic party in Murry Park. Others present were the Richardson family, Mrs. E. H. Hardell, Mrs. Cora Baker, the Misses Corrine and Lyllias Hardell and Martha Louise Baker, Messrs. Gordon Surr, B. H. Grisemer and Joe Shepherd. Later the visitors were taken to General Grant Park.

Mr. and Mrs. R. R. Clarke of Boston were week-end guests at the home of Mr. and Mrs. C. E. Burrows. Mrs. Burrows is a sister of Mr. Clarke. The visitors are en route to Bremerton, Wash., where Mr. Clarke will be stationed as an official in the Navy Yard at that place.

At a quiet wedding Sunday morning at St. Anne's Catholic Church, Miss Lila Cowing and Virgil Ray, both of this city, were united in marriage, Rev. Father Riordan officiating. Mrs. Ray is the daughter of the late Thomas Cowing. The groom is associated with the Ulmer Machinery Company. They will reside on South F street.

## Lindsay

At a pretty wedding at the home of the bride's parents, Mr. and Mrs. T. H. Faus, Miss Ione Beryl Faus was united in marriage to John Morgan Griffin Wednesday evening. Rev. E. B. Newcomb of the Presbyterian church officiating at the impressive ring service. Relatives and intimate friends witnessed the ceremony. Mrs. William Givan sang "At Dawning" most pleasingly preceding the wedding march and at conclusion of the service, "I Love You Truly." The bride was charming in white canton crepe, with veil and shower bouquet of bride's roses and lilies of the valley. She was attended by Miss Isabella Muzzey of Pasadena, a college friend, who was gowned in green georgette and carried Aron Ward roses. Little Miss Sarah Curtis, the groom's niece, was flower girl. The groom as attended by his brother, Dr. C. O. Griffin. Following the bridal service the young couple left for a month's honeymoon and on their return will make their home on the Griffin ranch at Lindsay.

A wedding of much local interest occurred Saturday in San Francisco when Miss Lucy M. Holt, daughter of Dr. and Mrs. G. F. Holt, was married to Paul H. Doney, at the home of the bride's brother, Herbert B. Holt in the Bay City. The groom is the son of Dr. Carl G. Doney, president of the Willamette University and is a graduate of that university and the Divinity school of Boston University. The bride has resided here for the last year and a half, where her father is pastor of the Baptist church. The pretty ceremony was performed by her father. Following a leisurely trip across the country by auto the young couple will be at home in Topsfield, Mass., where Mr. Doney is located as a Methodist pastor.

## Visalia

Miss Delita Minnie Meyer of Alva, Okla., became the bride of Adam Schmidt, well-known rancher of the Visalia district, at a pretty ceremony performed in Grace Lutheran Church at 7 o'clock last Sunday morning, Rev. Theodore Schoessow officiating. Mrs. Schmidt recently came here to visit at the home of Mr. and Mrs. Ernest Groh, east of Visalia. The wedding was attended by a few intimate friends, immediately following which the couple left for a honeymoon trip to the Bay region. Mrs. Schmidt is the daughter of Mr. and Mrs. John Meyer of Alva, Okla., and her husband is the son of Mr. and Mrs. Gottlieb Schmidt of near this city.

Announcement has been received here of the engagement of Miss Florence Gamble, former well-known resident of this city, to Densmore Chase Weage of Fresno. Miss Gamble was formerly superintendent of Visalia city schools, and has recently held a similar position in Fresno. Mr. Weage is a prominent business man of the Raisin City. The wedding will be held in the near future and the couple will return to Clovis to make their home, following a honeymoon in San Francisco.

The tenth wedding anniversary of Mr. and Mrs. Henry Arron, Jr., was occasion for a delightful surprise party given by a number of their friends, who arrived unannounced at the Arron home supplied with refreshments and entertainment plans. Dancing formed the chief diversion of the evening and at a late hour supper was served. Mr. and Mrs. Arron received many beautiful and useful gifts. The guest list included a number of out-of-town friends.

## Fresno

Before seventy friends and relatives, Miss Alice Webster recently married Clarence W. Rieman at the home of the bride's parents, Mr. and Mrs. E. S. Webster, on Shields avenue. The ceremony was performed by Rev. Hugh Huddleson of the Arlington Heights Presbyterian Church. Miss Florence Gunn acted as the maid of honor, while the groom's best man was Edwin Fornes. Following a three weeks' honeymoon the couple will make their home at 534 Princeton avenue.

Dr. Sarah F. Pugh and her sister, Miss Sophronia Pugh recently left for Vancouver, Can., where they will spend about six weeks with their cousin, Mrs. W. C. Curtis. The two sisters will also visit Seattle and Portland before returning home.

Mr. and Mrs. Hugo Allardt and their daughter Jane, left Tuesday for General Grant Park. Mrs. Allardt and her two children will leave for Hoffman's Camp at Palo Colorado, next Tuesday.

Miss Iva Smith, daughter of Mr. and Mrs. Charles Smith of Dinuba and Zelmer E. Rice, son of Mr. and Mrs. F. H. Rice, were married at Dinuba recently. After the ceremony, Mr. and Mrs. Rice left for Southern California, where they will spend a ten-day honeymoon. The couple will live in the M. C. Chase house on North J street.

Misses Muriel Klette, Mary Louise Powers and Fanny Mae Craycroft who attended the national convention of the Delta Zeta sorority held at Evanston, Ill., have recently returned home. While on the way home through the Canadian Rockies, they stopped at Lake Louise for a few days. Miss Powers recently left for Carmel where she joined her mother, Mrs. Lucius Powers. Miss Craycroft, with her parents, Mr. and Mrs. Frank Craycroft, will spend most of the summer at their Huntington Lake home.

Mr. and Mrs. Lewis H. Smith, who were visiting Mr. Smith's sister, Mrs. William E. Stone of Peoria, Ill., have returned home.

Mrs. Nellie Blayney and Miss Nita Blayney recently motored to Mt. Hermin in the Santa Cruz Mountains, where they will stay at their summer home.

Mrs. Ray B. Cornell and little daughter are spending the summer in San Francisco.

Miss Jeanette Sessions of San Francisco, will marry Milo Edwin Rowell of Fresno in the Bay City on the 29th inst. Miss Margaret Rowell, sister of the groom, will be the maid of honor, while May-


This Store Will Close All Day Saturdays During July and August.

Bedell
BROADWAY CORNER SIXTH.

Shopping at Bedell's Always Gives Maximum Satisfaction.

Monday---A Sensational Clearance Sale of 800

Lovely Frocks

*Voiles, Linens, Dotted Swiss and Ginghams*

Refreshingly Dainty Modes, Softened and Enriched With Lovely Laces, Embroidered or Plain—Complete Rainbow of Delicate Summer Shades

200 Dresses to Be Cleared Away at $5.98

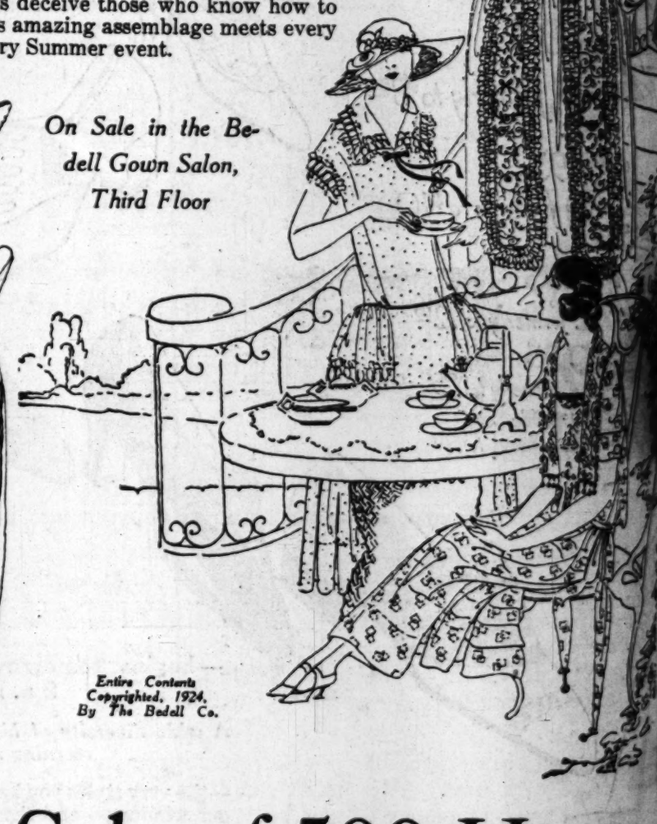
400 Dresses to Be Cleared Away at $10.98

200 Dresses to Be Cleared Away at $19.75

THERE isn't a woman or miss who wouldn't adore wearing one of these lovely frocks. Nor will the low prices deceive those who know how to judge values. The abundant choice in this amazing assemblage meets every demand for a cool hot weather frock for every Summer event.



*On Sale in the Bedell Gown Salon, Third Floor*



Entire Contents Copyrighted, 1924, By The Bedell Co.

Clearance Sale of 500 Hats

*Regular $10, $12.50, $15, $19.75, $25 and $28.50 Values*

INCLUDING many of the famous Meadowbrook fashion hats, novelty straws, Leghorns, Silks, Satins Crepes, Felts and Combinations in a variety of styles, shapes and colors beyond description. No matter what your requirements may be, or how fastidious your taste, you are certain to find just the hat you want in this marvelous assemblage at



*LARGE SMALL AND MEDIUM HEAD SIZES IN MOST EVERY STYLE*

$5

*SPORTS STREET AFTERNOON DANCE DINNER AND FORMAL TYPES*




## WHERE TO GO—HOW TO GET THERE

Quick answers to questions regarding resorts, hotels, theaters, schools, depots, etc., may be had by calling up The Times Information and Resort Bureau. Telephone MEtpoltn 6700.


**Home Gardens and Fruit T**

As well as the professional side of agriculture, ... ered by the TIMES FARM AND TRACTOR ... It is doubly interesting because written ... local conditions.




# Diversions of Society

[illegible], formerly of Fresno, [illegible] Ernestine and Le[illegible] with Mary Isabel [illegible] attended the birthday of their cousin, Eugene [illegible] Porterville.

## Redlands

Mrs. Howard Tinker of [illegible] entertained a group [illegible] Riverside and San [illegible] friends at their home [illegible] hundred party to cele[illegible] first wedding anniver[illegible] The house was beautifully [illegible] all the appointments [illegible] paper for the anniver[illegible] The guests were Mr. and [illegible] Hartmer, Mr. and Mrs. [illegible] Reece, Mr. and Mrs. [illegible] Chesney, Mr. and Mrs. [illegible] Richards of San Bernar[illegible] Mr. and Mrs. J. M. Taylor [illegible] Mrs. Charles Ferguson [illegible], Mr. and Mrs. Hart[illegible], Mr. and Mrs. Carl [illegible], Mr. and Mrs. David An[illegible] Mr. and Mrs. Clarence [illegible] Mrs. Lillian Taylor of this [illegible] was a mock wedding [illegible] with Hartwell Davis as [illegible] Lester Reece as the [illegible] and John Taylor as the [illegible].

Mary Elizabeth Hudson, [illegible] made her home for some [illegible] with Mr. and Mrs. O. T. Hal[illegible] Eldorga street, and John [illegible] of Los Angeles were mar[illegible] during the week by the Rev. [illegible] Lunsford at his home. [illegible] Grace is a teacher in one [illegible] high schools in Los An[illegible] and they will make their [illegible] here.

Charles Garwood of Long [illegible] formerly Miss Vera Hees [illegible] was honored with a [illegible] shower during the week [illegible] Indian girl friends gath[illegible] to give her a miscellaneous [illegible].

Mrs. W. L. Morrison of [illegible] entertained infor[illegible] at her home during the [illegible] friends who gathered to [illegible] felicitate their golden [illegible] anniversary. They kept [illegible] and many of their [illegible] guests.

Miss Katherine Whitting[illegible] has been making her [illegible] with Mr. and Mrs. P. R. [illegible] Rialto street, and Henry [illegible] of San Bernardino were [illegible] at the home of Rev. S. F. [illegible] during the week. They [illegible] to San Bernardino.

Mary McCracken, charming [illegible] of Mr. and Mrs. John [illegible] of Alvarado street, and [illegible] McNeill were quietly [illegible] of the First Presbyterian [illegible] last week by Dr. [illegible] W. Cummings. The wed[illegible]'s surprise, but friends [illegible] expected it to be so soon. [illegible] wore a beautiful travel[illegible] of powder blue with hat [illegible] to match. They have gone north on their wedding trip and will be at home here after July 15. The groom is of the staff of the Pacific Southwest Bank in this city.

Announcements have been received here telling of the wedding of Miss Gertrude Garback of Los Angeles and Samuel Schuster, a brother of Mrs. H. Lewis of this city. The young couple are here for a visit with Mr. and Mrs. Lewis.

## Orosi

The gardens surrounding the attractive country home of Mr. and Mrs. James Coffin, near Sultana, were the setting Sunday evening at 7 o'clock for the wedding of Miss Olga Coffin and Lawrence John Williams, in the presence of relatives and intimate friends. Rev. John Garth of the Orosi Presbyterian Church officiated at the impressive ring ceremony. Japanese lanterns lent an oriental note to the scene. The wedding was staged under the pergola, which was decorated with wistaria and ferns. Before the ceremony Rush Martin sang with feeling, "Oh, Promise Me." Miss Leona Oxford played the wedding march. The bride was lovely in a gown of white organdy with silver bead trimmings, her lace veil being held in place with clusters of orange blossoms. Her shower bouquet was fashioned of orange blossoms and ferns.

Miss Constance Jensen of San Francisco, a cousin, was maid of honor, and was gowned in pink silk. The bridesmaids were Misses Ellen Krygell and Thorna Krygell of Oakland, cousins of the bride. They were dressed in pale yellow and light blue. The flower girl was Barbara Harmon and Lawrence Harmon was ringbearer. B. N. Smith acted as best man. Following the ceremony a wedding dinner was served on the wide porches. After a wedding trip to Seattle, Mr. and Mrs. Williams will make their home in East Orosi. The bride, who is the only daughter of Mr. and Mrs. James Coffin, is a graduate of the Orosi High School and also attended Mills College. The groom for the past several years has been principal of the Orosi High School and superintendent of the East Orosi Farm Company.

### LACKED POWER

"How did you feel," inquired the tourist, "when the cyclone wrecked your home and you found yourself sailing through the air on the wings of the wild wind, as it were, with the debris of your domicile whirling about you?"

"Like a fly in a glass of soda water, thank you," replied the Kansas farmer. "I was present, but didn't seem to have enough influence to quiet the fuss."

# PIERRE KEY'S Music Article

BY PIERRE V. R. KEY

BY PIERRE V. R. KEY

NEW YORK, July 12.—New York continues with its good music, despite the summer period. Even the glorious Fourth did not drown out with its noise the strains of pretentious organizations, nor the endeavors of individual artists who are occupying the concert and opera stages. At the reappearance of Hipolito Lazaro a few evenings ago many representative musicians were to be seen. Also a goodly number of that part of New York's music public which keeps up with what's what and who's who in all branches of the art. Lazaro may be remembered as a former leading tenor of the Metropolitan Opera. A Spaniard, with one of the finest lyric tenor voices ever given to man, he is an idol among his own people, and in South America and Cuba. His top notes ascend to brilliant heights. As in former days, they carry for the listener a thrilling quality.

Carnegie Hall was well filled with an expectant audience, for it had been several years since Lazaro had sung here—in either opera or concert.

The tenor selected a warm-weather program consisting of a mixture of compositions of various kinds. He was, in the nature of things, a trifle anxious. And so he was inclined to drive his voice. When Lazaro sings easily he is at his best. When he lets his temperament go at tilt he is apt to overdo matters, which results generally in certain exaggerations that are not artistic.

Lazaro will probably be heard in concert in a number of cities during the coming autumn and winter.

### A REGRETFUL AU REVOIR

The public generally did not personally know him. His activities were carried on behind the scenes, so to speak, of the Metropolitan Operahouse. Nevertheless, Otto Weil was one of the essential cogs in the machine of that organization; and he had served that institution for many years.

He bade au revoir to his comrades of long standing and sailed, a few days ago, for Europe. Very soon he will have reached Vienna, the city of his birth, which, henceforth, is to be his home. Weil will conduct a concert bureau, acting as representative for American music managers. No doubt some of the artists the Metropolitan will offer in the future will be "discovered" by Otto Weil, and certain new operas as well.

There are few more accurate judges of music, musicians and orchestras, than this mild-mannered Austrian. His New York friends were many, and they will miss him.

### MARION TALLEY

Readers of this column will remember no doubt what was written some eighteen months ago about a Kansas City girl, Marion Talley. She is the youthful soprano who first attracted attention in her home city and, because of her voice and evident talents, aroused an enthusiasm that resulted in her visit to New York—there to be put to the test of a hearing before expert music listeners.

This child (she is new only in her eighteenth year) raised money enough by her singing to finance her studies. For nearly a year and a half she has been hard at work.

She reached New York a few days ago, accompanied by her mother, and I had a long talk with them. Subsequently I listened to the youthful singer in Aeolian Hall at an audition arranged for my benefit alone.

Adulation has not spoiled this child. She is still as earnest as in those days before she was thrust so conspicuously in the limelight; quite as modest; and even more convinced of the long road she must travel to attain her objective.

If she persists in her present course to go slowly and carefully she should eventually reach the goal she desires. Marion's voice has developed, and what a voice it is.

### THOUGHTLESS WORDS

It is with regret that one reads such a misleading statement as that which appeared recently in a far-western newspaper concerning the difficult task of learning how to sing.

The person quoted is a teacher. He is reported to have said that "it should take a comparatively short time to learn to sing, if one has a naturally good voice."

That assertion is not true. It takes a long time to learn how to sing; and most singers have not yet learned how. Nor are there many teachers who have the knowledge to train aright those fine voices intrusted to their care. A number of teachers who have the honesty and the courage to take along the pupil with the care essential to safe and sure development is lamentably small.

While some voices respond more quickly than others to adequate training, the majority require much time before they are made "free" and technically secure. I speak out of a long and broad experience. The singing voice, and its training, have been a hobby with me. The foremost teachers of the world have permitted me to sit in their studios while they gave lessons, and afterward discussed vocal technique with me, and how hard it is to acquire and the never-ending work necessary to sing as one should. It is because of all this that such a statement as the one referred to above prompts an explanation which should be considered carefully by all who have fine voices and talent who purpose studying.

### CONCERT MANAGERS

Members of the National Concert Managers' Association, who are among the most progressive promoters of music enterprises in all parts of the United States, have just completed a midyear session.

Seeking to bring about a complete harmonious working agreement with the wholesale managers of artists and other music attractions, this organization is engaged in a constructive endeavor.

The equity contract, which aims to consider the interest of artists, wholesale managers and local managers, again came up for consideration; the first urging the wholesale managers to refrain from establishing a manager or club against any local manager-member of the National Concert Managers' Association; the second, to rebook an artist who has made good at a first appearance in any city for a second engagement without raising the fee.

Progress is being made in the booking and presenting to the public music artists and attractions. Matters are not yet stabilized . . . in so far as strict business procedure is concerned. Perhaps, in time, they will be. When they are the interests of all identified in this field of effort—including the public—will be bettered.

### "AIDA" AT POLO GROUNDS

Once again the New York Civic Opera Company in an outdoors performance at the Polo Grounds. This time it was "Aida," with Frances Peralta, of the Metropolitan, appearing in the name part and Manuel Salazar as Rhadames.

Giuseppe Interrante, baritone, and William Gustafson, the Metropolitan basso, were, respectively, the Amonasro and Ramfis, and Mme. Weider stepped in at the last moment to sing the role of Amneris, due to the indisposition of Carmela Ponselle.

The character of Verdi's immortal was better suited to the large spaces of outdoor efforts than "Carmen," with which this organization began its season. And the principals all merit commendation, as do the orchestra, and chorus, and the conducting of Maestro Sodero.

[Copyright, 1924, by P. V. R. Key]

### ENRAGING AN ORATOR

Frank Darrow has grown old along with the rest of us, yet it seems a very short time ago that he spoke at the Lincoln Auditorium in defense of the legalized diffusion of alcoholic beverages. The center of the house was packed with members of the W.C.T.U. and the rather handsome middle-aged lawyer was quick to discover that he faced a most unsympathetic audience. It got his goat almost before he was fairly started; for the women applauded when he expected them to keep still, and kept still when he needed their moral support. He said if intoxicants were outlawed, there would follow war against tobacco (applause,) then tea and coffee (prolonged cheering;) and here the speaker became angry, lost the thread of his argument and spoke so abusively as to injure the cause he was laboring to uphold.—[Bix, in Lincoln Journal.

This Shop Will Close All Day Saturday During July and August
Except August 30th

Harry Fink & Company
635-637 S. BROADWAY

This Shop Will Close All Day Saturday During July and August
Except August 30th

Re-Building Sale

To Make Room For Fall Stocks
All Remaining Summer Garments Re-Priced and Re-Grouped
For Quick Clearance

*Notice To Our Patrons*

*Our Constantly Increasing Business*
*Compels Us To Add Another Floor To Our Building*

A new and greater Harry Fink and Company will be ready for you about September 1st. A magnificent Gown Salon with many distinctive features—two elevators—added space for every department and plenty of fitting rooms, are just a few of the comforts and conveniences our building plans call for—these added facilities will enable us to maintain and increase our reputation of offering the greatest variety of smartest styles at popular prices.

Over 1500 Dresses
Re-Grouped and Re-Priced For Quick Clearance

A limited number of hand made French voile dresses — Regular values $25 to $35..... $10.75

Colored silk print sport dresses and silk street dresses. Regular values $29.75 to $49.75 ..... $18

High color silk sports dresses. Roshanara crepes and dark color silk street dresses. Regular values $39.75 to $59.75.. $28

Novelty silk sport dresses, silk prints and afternoon and street dresses. Regular values $49.75 to $79.50 ..... $31

Silk street dresses, afternoon and sport frocks. All desirable styles and colors. Regular values $59.75 to $89.75... $38

Dresses for street, afternoon, dinner, sports, evening and dance frocks. Regular values $69.75 to $110 ..... $48

300 Blouses
Sports, dressy and tailored in all light desirable summer shades. At One Remarkable Price For Quick Clearance REGULAR VALUES $9.75 to $17.50 $5.65

Skirts
White, orchid and yellow Crepe de Chine pleated skirts. Priced for quick clearance Regular Values $12.75 to $19.75. $7

Coats
*Priced for Quick Clearance*

White and colored flannels and Novelty Sports Coats. Regular values $39.75 to $49.75..... $19

Sports Coats in white and colored novelty materials. Regular values $49.75 to $69.75 ..... $29

Sports and dressy coats, plain and novelty materials. Regular values $59.75 to $79.50..... $33

Silk and cloth fur-trimmed dressy coats. Regular values $89.75 to $125 ..... $63

Suits
*Priced for Quick Clearance*

SUITS SELLING REGULARLY UP TO $39.75
Mixture Weaves, Tweed Materials .....Now $17

SUITS SELLING REGULARLY FROM $49.75 TO $59.75
Twills, pin stripes, hairline checks, tweeds and others weaves. NOW ..... $23

SUITS SELLING REGULARLY FROM $59.75 TO $69.75
Crayon stripes, convert cloth, hairline stripes, twills and other materials. NOW.... $29

SUITS SELLING REGULARLY FROM $69.75 TO $89.75
Variously styled in crayon stripes, checks, and twills. NOW ..... $39



# ANGELENOS ABROAD

[SPECIAL FOREIGN CORRESPONDENCE.]

PARIS, July 1.—The "see Europe next" movement is in full swing among Californians. Never have so many residents of the Pacific Coast visited the Continent. The Continental capitals and famous resorts all have contingents of Californians, many of whom are touring Europe by automobile.

Deauville, Trouville and other famous seaside resorts are now opening, and are ready to call tourists in large numbers. The Paris-Deauville motoring road is good, and many are using automobiles on their trip to these places.

Dr. Morris Armstrong of Los Angeles has joined Mrs. Armstrong and son in Paris for a stay of six weeks.

Col. and Mrs. William Eric Fowler and their two sons, from Los Angeles, will be at Claridge's for two weeks. They expect to motor through the British Isles, after which they will be at the Hotel Crillon in Paris about July 6 for the Olympic Games.

Mr. and Mrs. Edwin Hubble, Pasadena; Mr. and Mrs. Joseph Smith, Los Angeles, are at the Grand Hotel, Nuremberg.

Recent arrivals at the Hotel Bristol, Lugano, are Mr. and Mrs. W. Kunkin and Mrs. and Mrs. John Gilbert of Los Angeles.

Visitors at the Hotel Continental, Lugano, include Miss Marian Thomas, Los Angeles; H. Turner and family, San Francisco.

At the Hotel Splendid, Lugano, are Mr. and Mrs. V. Scarcelo and B. F. Mill and family, Los Angeles.

Mrs. Rosalie Ashton, journalist and cinema writer of Washington, D. C., and New York, after a three months' trip through France, Holland, Belgium, England and Germany, has returned to Paris to continue her research work in connection with the historical film now being compiled as part of the Hoover War Collection of Stanford University, California. She is accompanied by Miss Helen Beck of Salt Lake City.

Mr. and Mrs. Herbert L. Jaffe, an exporter of Los Angeles and San Francisco, and their daughter, Miss Lois Jaffe, have left the Hotel Majestic, Paris, and will make an extended tour on the Continent before returning to Paris. Mr. Jaffe has just arrived in Berlin.

Among the recent arrivals at Aix les Boins who has joined the golf club for the year is Robert F. Hercold (at the Villa Collard) from California, who is on the green committee of the Redlands Golf Club.

John Gray, who is staying in Rome, is expecting his brother, Edward Gray, the California lawyer, on a visit to the Eternal City.

Mrs. P. Chessman and daughter of Los Angeles are among recent arrivals at Lucerne.

Dr. Morris Armstrong of Los Angeles is in Paris.

H. M. Haldeman and family of Los Angeles have arrived at Lucerne.

W. J. McKee, Los Angeles, is visiting Florence.

Mrs. Clara Griffin of San Francisco and Mrs. Edith J. Bennett, Pasadena, are among the visitors at the Hotel d'Albion, Aix-les-Bains.

Alden W. Skinner of Los Angeles has returned to Lucerne for the season.

Mrs. Katherine Banning and Mr. and Mrs. William Banning of Los Angeles are guests of Mr. and Mrs. Carlo Rupnik. They will spend some days at Florence and Venice before returning to Paris, where they will join Capt. Joseph Banning.

Americans registered at the Hotel Bristol, Genoa, include A. R. Scott, California; Mr. and Mrs. B. Pattison Jones and Miss Winifred Jones, Los Angeles, and Mrs. Fred Hutchins, Pasadena.

American arrivals in Switzerland include: Mr. and Mrs. C. A. Bennett of San Francisco; Miss Clara Campbell and Miss Margaret Langley of Los Angeles; Mr. J. M. MacDonald, Mr. A. B. Wood and family of San Francisco.

Mr. and Mrs. Ernest Foster of Los Angeles, are at present in Madrid, westward bound on their trip around the world. After a tour through Southern Spain, they will go to Paris and London before sailing for New York.

E. Murphy of Los Angeles, is among the visitors at Florence; C. Wright of Pasadena has also arrived.

Mr. and Mrs. Frank Thornburg, and Miss Florence Thornburg of Los Angeles, are among the recent arrivals at the Royal French resort.

Miss Julia Greeley of Berkeley is registered at the Hotel Beau Rivage, Geneva. Other Californians visiting Geneva include Mr. and Mrs. Elmer Dover, Los Angeles; John Kaiser, San Francisco, and Mr. and Mrs. Z. H. Rubenstein and Victor Rubenstein, Los Angeles.

Mr. and Mrs. J. Friedlander, Thomas Addison, Mrs. Granville MacGowan and Miss MacGowan, all from Los Angeles, have registered at the Hyde Park Hotel, London.

Mr. and Mrs. Alfred Neve of Los Angeles, have left Rome for Paris by automobile. They intend to pass a certain time in Switzerland on their journey.

C. F. Kemp of Los Angeles, has arrived at the Hotel Chatham, Paris, after spending some time in London and in Brussels.

Mr. and Mrs. John J. Hoff of Paris, and King C. Gillette of Los Angeles, accompanied by a party of friends, have arrived at Lucerne, stopping at the Hotel National. Mr. and Mrs. Douglas Fairbanks (Mary Pickford) are also at the hotel.

At the Hotel de France et de Choiseul, Paris, is Casson Ferguson, Hollywood.

Miss Margaret Hennessy of New York, entertained at a luncheon on Monday at the Hotel Ritz in honor of Miss Helen Marye, who will leave Paris shortly to spend a few weeks in London before returning to California. Among the guests were: Misses Helen Marye, Muriel Vanderbilt and Miss Consuelo Vanderbilt.

Mrs Thomas Magee and Mrs. Eugene Davis of San Francisco, and Mr. and Mrs. Theodore Fiske Pierce, Mr. and Mrs. Charles Pierce, Mrs. W. Jarvis Barlow, Miss Barlow, Miss E. B. Barlow, Los Angeles, are in Paris, after having visited Italy and resorts in France.

Other arrivals of Californians in Paris include: Mr. and Mrs. Ben C. Norton, Esther Norton (Claridge's Hotel,) Mrs. Charles C. Carpenter, Mr. and Mrs. C. E. Carpenter, Col. and Mrs. L. W. Jordan, Mr. and Mrs. Hugh Walker, Jr., (Hotel Edouard VII,) Mr. and Mrs. S. A. Giberson, Jr., Mr. Allen Giberson, Mr. Gordon Giberson (Hotel Meurice,) Los Angeles; Mrs. Olga Steinman (Claridge's Hotel,) San Francisco.

Mr. and Mrs. Willis Longyear and daughter, and Mrs. G. Meserve of Los Angeles; Mrs. C. G. Hopkins and Mr. and Mrs. O. F. Michaels of San Francisco, are touring Europe.

Mr. and Mrs. H. Vallmer and Mrs. John Rigby of Los Angeles, have arrived in Paris.

Mrs. A. A. Kimball, the authoress of Santa Barbara, was given a farewell tea in Paris on Monday prior to her departure for London yesterday.

Mr. and Mrs. Charles E. Jones of Ventura; Mr. L. J. Klyn of Los Angeles; Mr. and Mrs. Joseph Matzger and Mr. and Mrs. Milo H. Baker of Los Angeles; Mr. E. R. Voss and Miss Evangeline Voss of Los Angeles, and Mr. and Mrs. Nathan Milnow of Los Angeles, are at the Hotel Continental, Paris.

## THE HELPING HAND

"How far that little candle throws his rays! So shines a good deed in a naughty world."

Fred L. McMillin of Arnold Park, Iowa, has given his drug store and business to Penn College in exchange for a five-year course there and will prepare himself for work in the ministry. The gift will net the college about $10,000.

A call came from school children in Omaha for help in their study of cotton. Immediately a group of Atlanta Red Cross Juniors set to work and collected cotton bolls, leaves, blossoms, weevils in alcohol, and dozens of cotton products, which they forwarded to the Omaha children. This resulted in further correspondence and new friendships.

Francis Beidler of Chicago, who left a fortune estimated at $3,000,000, requested in his will that his children devote their lives to the "welfare of their country and humanity." Beidler left $1,500,000 in trust for charity. Every graduate of the Beidler School, which he named for his father, is to be given one copy of the Declaration of Independence, one copy of the Constitution of the United States, one standard history of the Revolutionary War, a history of the Spanish-American War and one of the World War. He further requests his children to reject "material accumulations so they can thereby pay the debt of their ancestors and their own for the opportunities afforded by their country for the development of themselves and their material accumulations." Beidler made his fortune in the lumber business.

Ill-clothed children at St. Andrew's Mission, Mayaguez, Porto Rico, have profited by the formation of a class in home hygiene and care of the sick, under instruction of Miss Cecile Carriere. At the suggestion of Mrs. Saylor of the Episcopal Mission — to whose interest the organization of the class is due and who, with her daughter and seventeen girls belonging to the Girls' Friendly Society, is taking the course—they formed a sewing club. Out of material furnished by the chapter in Mayaguez they made dresses and rompers for the children visited by the Red Cross nurse.

Miss Carriere also has another class of high school girls at the Academy of the Immaculate Conception, formed at the request of Father Millinger, who asked that the home hygiene course be given again this year. Both classes were taken to a lecture on hookworm given at the College of Agriculture by Dr. Hill.

Removal of the McKenna import duties on automobiles is expected to stimulate sales in Great Britain and double the present volume of American cars imported there.

Greatest depth of the Mediterranean is placed at 14,439 feet.


Announcing
INNES
End o' Season
Sale

Beginning
Tomorrow, Monday

THE sale that many anticipate! A semi-annual event when thousands of pairs of Innes' beautiful, fashionable, high grade shoes are placed on sale at important savings.

*Shoes and Hosiery for Women, Men and Children*

"Innes Special"
SILK HOSIERY
for women.
Slight mill imperfections.

In the Medium Weights at..... 1.05
6 pairs for $6.00.

In the Chiffon Weight at..... 1.35
6 pairs for $7.50.

Our Entire Stock of Beautiful Shoe Buckles and Ornaments 1/4 Off

Novelty Jewelry and Bags (in our Hollywood Shop) at Substantial Reductions

INNES SHOE CO.
642 So. Broadway
6501 Hollywood Blvd.



Plain Curtains Made Free — Jacoby Bros. — Ladies' Home Journal

Closed All Day Saturdays Until August 30th

King Cotton Clearance Sale Garments



Hundreds of garments must be cleared out—why you'll find them marked down to almost half and even less than half price.

All Sales Final! — All Sales Final

Dresses
$18
Dresses that have been selling around $25.00. But must be cleared away in this sale.
—Cantons, Roshanaras and printed materials in dozens of styles—and the colors include black, navy and brown!
—All sizes!
Third Floor—Jacoby's

Sports Coats
Greatly Reduced to
$30.00
—Velvetone, Camels Hair, Downeywool and novelty mixtures comprise their materials—and you'll be amazed at the smart becoming styles! In tans and grays—silk lined!
Third Floor—Jacoby's

Sports Coats
1/2 Price
—High-grade summer coats that are made of Camels Hair, Twills and mixtures! Just 80 in this lot at 1/2 price! Prices range from $35.00 to $65.00—you pay $17.50 to $32.50.
Third Floor—Jacoby's

Every SUIT In Our Stock
To Go At
1/2 Price
— Tweeds, mixtures and pretty hair-line effects in navy and blue. Note please, that every suit in our stock is included! Prices range from $25.00 to $65.00—you pay $12.50 to $32.50.
Third Floor—Jacoby's

DRESSES
Reduced to
$33.75
—High-grade sport styles and light weight summer frocks, drastically reduced for this great King Cotton Clearance Sale! A good range of sizes when the sale opens Monday morning.
Third Floor—Jacoby's

DRESSES
4 Big Racks of Them
1/2 Price
— Pretty summer silks, printed materials and Cantons—to be just exactly like their marked prices. All sorts of fascinating styles and colors. A good range of sizes! Now $12.50 to $32.50.
Third Floor—Jacoby's

Regular $20.00
SILK SKIRTS
Now $10.00
—Made of very good quality flat crepes in pleated styles! In pretty tans and white! Truly wonder values at $10.00
Third Floor—Jacoby's

Look in the paper delivered to you yesterday about a wonderful sale of Voile Dresses at $6.00 for Monday.

Costume Slips
King Cotton Sale
$1.69
—Of mercerized batiste with tiny flat gathers over hip, deep hem and hemstitched at top—in white, pink and honeydew.
—Also satinay slips in blue, orchid, pink and green.
Second Floor, North Bldg.—Jacoby's

P. N. Practical Fitting Corsets—Regular $7.50 Values, $4.95
—Bought very very much underpriced for this mighty King Cotton Sale!
—New models in low bust topless styles! Medium and high hips! Made of pretty striped materials with surgical elastic over the hips! All the P. N. practical features! Sizes 24 to 36.
Second Floor, North Bldg.—Jacoby's

In Jacoby's Basement

300 Pretty Dresses — Priced Sensationally Low — $11.75



—Think of dresses that show their right to higher price marks in every detail of cut and material, then you'll know what these are like!
—They are made of Canton, satin, printed silks, radium and georgette. Light colors and dark in abundant variety for just about every taste and occasion.
—There'll be a rush for these frocks, so please remember no C. O. D.'s—no lay-aways—no exchanges—no deliveries!

200 Hats Monday—$2.48
—Large hats as well as small ones, dress hats as well as strikingly good sports styles.
—They are straws, satins and crepe de chines, in tan, gray, white, green, rose, red and black.
In Jacoby's Basement—South Bldg.

MERCHANDISE will not be accepted for credit or exchange, unless it be returned within five days from the date of sale, accompanied by sales check, and in the same condition as when purchased.
JACOBY BROS.
Member of Retail Dry Goods Association

Jacoby's
On Broadway

JULY 13, 1924.—[PART
Ladies' Home Journal Pat
ugust 30th
arance
ents
ust be cleared out—th
ked down to almost ha
lf price.
All Sales Final!

DRESSES
Reduced to
$33.75
—High-grade sports styles and light weight summer frocks, drastically reduced for this great King Cotton Clearance Sale! A good range of sizes when the sale opens Monday morning.
Third Floor—Jacoby's

DRESSES
4 Big Racks of Them
½ Price
— Pretty summer silks, printed materials and Cantons—all to be just exactly half their marked prices! All sorts of fascinating styles and colors! A good range of sizes! Now $12.50 to $32.50.
Third Floor—Jacoby's



P. N. Practical Fro
Corsets—Regular
$7.50 Values, $3.9
—Bought very very much
priced for this mighty King C
Sale!
—New models in low bust
topless styles! Medium and
hips! Made of pretty striped
terials with surgical elastic
over the hips! All the P.N.
tical features! Sizes 24 to 3
Second Floor, North Bldg.—

acoby's
On Broadway between 5
Buy Your Materials And Lace Home Here and We Will Cut and Pin Up Your Garment free.



## REAL VS. CINEMA ALASKA

*Dawn Tells of Errors in Pictures of Far North; Producing His Second*

BY GRACE KINGSLEY

If one-half the world doesn't know how the other half lives, it seems to be the fault of the picture producers, who seem to be not the globe for remote spots in which to make pictures.

Dawn believes in real- man's civilization far into the when he wanted to make kingdom of the frost. picture, he didn't de- in the salt peter snow and made-to-order wind-machine he took his company up Alaska during the winter- he has gone again, to make picture, but before he left, had a little chat about "The of Broken Hearts," shortly down here.

This picture shows the real

"Preceding active work of production, I made a journey into the polar regions to survey conditions and gather data and locations for a work I plan this summer. I visited the Kobuk Esquimaux along the Kobuk River, and journeyed over the unknown ranges north of the Koyakuk. This

(Continued on Page 15, Column 1)

### A LIVING EXAMPLE OF PREDESTINATION

There's more to prenatal influence than most of us realize. There has been a lot of scientific dabbling into this theory, but scientists are usually theorists. Seldom are they practical.

Dinky Dean, the 4-year-old motion-picture star, was destined to be an artist. His natural heritage was art and this was reinforced by a prenatal influence wielded deliberately by his father and subconsciously by his mother.

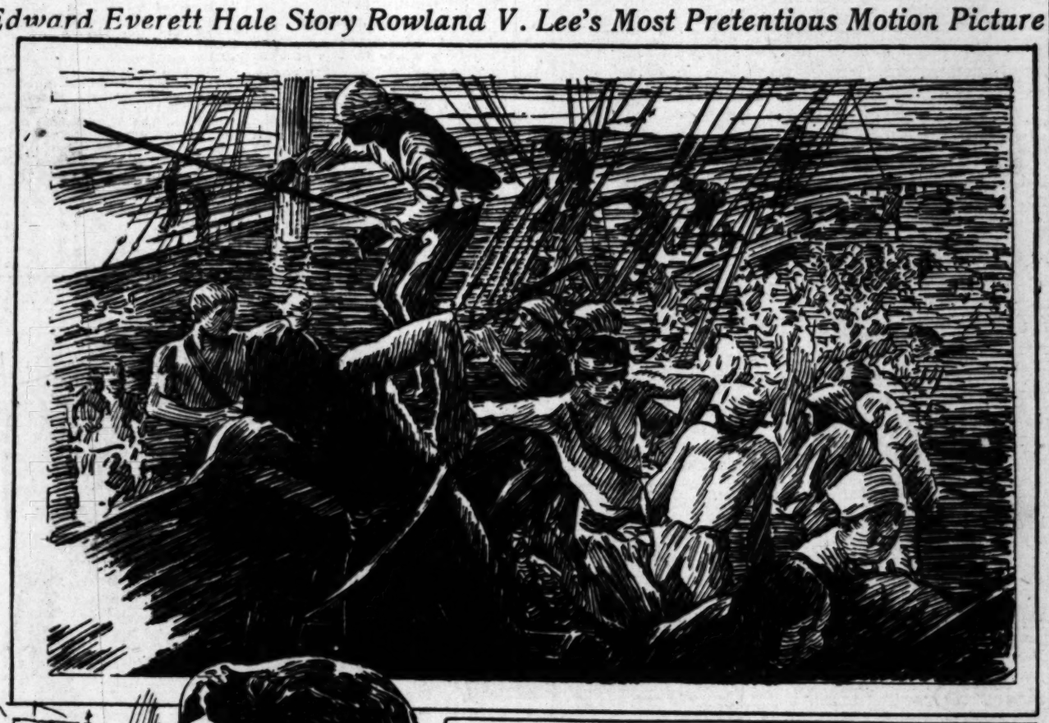
Both of little Dinky's parents are talented. Charles Francis (Chuck) Riesner is his dad and Mimi Riesner, known on the legitimate stage as Miriam Hope, actress and toe dancer, is his mother.

Chuck's father, Johannes N. F. Riesner, was a noted Hungarian

(Continued on Page 15, Column 6)

## DIRECTOR ADVANCES WITH "MAN WITHOUT COUNTRY"

*Edward Everett Hale Story Rowland V. Lee's Most Pretentious Motion Picture*








Some Colorful Action

Staff Artist A. L. Ewing has pictured above some of the most exciting sequences of "The Man Without a Country." In the center of the layout are Eward Hearn and Pauline Starke, who play the romantic leads in the picture.

WITH the filming of the last scenes for the William Fox spectacle, "The Man Without a Country," another director strides into the major-league class in the person of Rowland V. Lee. It is one of the most important pictures in length, theme and investiture that Fox has attempted of recent years. Concerning, as it does, a little-known but picturesque phase of our country's development, the picture should prove of interest to every American.

"The Man Without a Country," by Edward Everett Hale, is the greatest story of patriotism ever written," said Mr. Lee emphatically when discussing the reasons that guided his choice of story-material for his first big effort. "Heretofore I have steered clear of spectacular costume films because I did not consider that I had a theme worthy of such expenditure. I simply cannot see this idea of cluttering up the screen with gorgeous sets and mobs of extras, unless the story is big and broad enough in the phase of life that it mirrors to warrant it.

### HISTORICAL PERIOD

"Our plot deals with one of the least known but most picturesque periods of American history, that from 1806 to 1862. It was a time of turmoil, of settlement of new territory, of internal strife and cohesion of various conflicting elements into the semblance of a national security.

"Lieut. Philip Nolan is a hot-headed, impetuous youth who impulsively becomes a fiery disciple of Aaron Burr, whom he regards in the light of hero-worship and considers unjustly exiled after Alexander Hamilton's death in the famous political duel. With the enthusiasm of a young adventurer for the goal that his idol has visioned, he plays an important part in Burr's mad expedition to found an empire in Mexico.

"The earlier episodes deal with the travel of the colonists by flatboats down the Ohio River to Fort Massac, a forerunner, in a way, of the western pioneers' covered-wagon exodus over the plains. All of their household goods, even their cattle, were carried on the flatboats and many were their difficults when the boats ran aground on the sand-bars. There was humor in their journey, and tragedy, too, which we are showing in little incidents carefully chosen to reflect the spirit of the day.

"After Burr's arrest on treason charges, his followers are court-

(Continued on Page 14, Column 1)

## TWO GIRLS WIN STELLAR ROLES

*Doris Kenyon Signs Star Contract*

*New Leading Lady for Dick Barthelmess*

*New York Enjoys Light Cinema Fare*

BY HELEN KLUMPH
[EXCLUSIVE DISPATCH]

NEW YORK, July 12.—Contracts have been signed this week that bring into prominence two girls of great talent, who promise to step into the foremost ranks of screen favorites. One is Doris Kenyon, who has long been known to motion-picture-goers, but who has never had a role really worthy of her talents. She has signed a long contract with First National and is now on her way to the Coast to play the leading role in "If I Marry Again."

No other girl in pictures has had such a brilliant career in other lines of work and such disappointing experience in films as Doris Kenyon has. Possessed of a charming, cultivated voice, she has had numerous opportunities to appear in musical comedy and light opera. Her verses, which have appeared in book form and in several national magazines, have established her as one of the promising minor poets of America. She has enjoyed considerable success on the New York stage. Yet, in spite of all this, Doris has hankered for success on the screen and, through all the trials of cheap and shoddy productions that would have broken the spirit of a less-determined worker, she has waited and hoped for a real chance to distinguish herself in films. Now that she has her chance we can expect great things of Doris.

### WITH BARTHELMESS

The other girl who has suddenly come into prominence is little Polly Archer, quite a newcomer, who has been signed to play opposite Richard Barthelmess in "Classmates." She is all of 16 years of age and one of the prettiest girls I have ever seen. She came to New York a little over a year ago, after winning a beauty contest and various swimming meets at the Florida winter resorts, and began the weary round of the studios. She played a few bits, but there were months of idleness and heartache between engagements, and Polly finally gave up and went into the Ziegfeld Follies. Then, when Dick was looking for a leading woman, he remembered the pretty little girl who had played one of the ghosts in "The Enchanted Cottage" and sent for her. Now she has gone to Florida, the scene of her childish triumphs, in the enviable position of leading woman to Richard Barthelmess. The exteriors of "Classmates" will be made there, after which the company will return to New York.

### THREE VISITORS

As if that weren't enough excitement for one week, Lo's Wilson, Jacqueline Logan and Lucille Mendez blew in from the Coast, and Lois left immediately for England, where she will represent "Miss America" at the Wembley Exposition. Armed with dozens of steamer letters that urged her not to do anything so unoriginal as to dance with the Prince of Wales, and with copious instructions for keeping him on his horse, she sailed away. Her chief worry is that she has to make a speech at the King's garden party, and that does seem like something worth worrying about. She will just miss seeing Gloria Swanson in London, for Gloria is sailing for home to start work inmmedi-

(Continued on Page 14, Column 3)

## FIRE IS NORMAL OFF SCREEN

*Theby Finds "Other Woman" in Real Life a Blonde, Not Brunette; Her Personal Existence Very Unlike Screen Characterizations*

BY ALMA WHITAKER

...ed to Discover whether Rosemary Theby, perpetually se- ...ddled vamp roles by casting directors, yearned for a go of ...ocent purity or whether she wallowed in her artistic sinful-

...e elected to lunch ex- ...h a mere soupcon of ...ocent virtuous screen ...ent up. Real hearty ...ent ought to like ...disappointed food. Be- ...Rosemary looked ...of those intellectually ...girls for whom ...ental and un- ...Rosemary hesi- ...don't know. Dashing ...have such excel- ...for meeting the ...and distinguished ...ured, as she laid ...of hers down ...my cheeks, and ...stage. Then I ...Rosemary is a ...fession. comedy— ...it is a little ...and superficial this practical ...and super- ...person. "You ...a vamp is al-

ways a sirenical young woman who tries to lure the virtuous hero and ignominiously fails. She always fails. And she is always a dashing brunette with flashing, dark eyes. No one could believe in a blonde vamp. The blonde vamps only excel in real life, we brunettes can't compete with them off the screen. So, you see, as the directors have insisted upon considering me the essential type—well, I can get it all out of my system through my 'art' and let the blondes have the field when I am off duty."

I recalled that a certain notorious screen vamp had declared in an interview that considerable private real life experience was essential to successful screen vamping.

### SHE ALWAYS FAILS

"Oh, no," said Rosemary sweetly, "she is quite mistaken. The more ardently vampier we are in pictures, the more of a virtuous recluse we want to be when off

(Continued on Page 15, Column 7)

## HE WOULD BE PRINCE OF WIDOW

*Norman Kerry Aspires to Play With Mae Murray Under Stroheim*

"I'd rather play the part of Prince Danilo in 'The Merry Widow' than anything else in the world," said Norman Kerry, when questioned yesterday. "It would mean more to me than anything I can say." Kerry is now playing in "Daring Youth," at Grauman's Rialto, co-starring with Bebe Daniels.

"Von Stroheim, I think, is one of the greatest, if not the greatest, director in the entire picture industry, and to work under him would be an inspiration to great work in itself. And to play with Mae Murray, as the fascinating 'Merry Widow,' one could not help but do his finest acting.

"While we were making 'Merry-Go-Round,' I came under Von Stroheim's direction and ever since that time I have wished to be under him again. He is so sure of himself, of everything. And he has the truly great soul of the real artist. His understanding of his work makes it a joy just to come in contact with him.

"Goldwyn could not have chosen a director better fitted for the part of directing this romance of the continent. His nationality and training make him thoroughly conversant with every phase of the life he would depict upon the screen and his knowledge of things European makes him the one man for the part.

"Mae Murray, too, seems to me the ideal for the merry 'Merry Widow.' She has become affiliated with roles of the nature of this one and people will flock to see her in this famous light opera adaption. One of the most beautiful women upon the screen, she will be the dazzling widow to perfection and the picture should become one of the most colorful, one of the most human, of the year.

## PICTORIAL ART SOARING

*Newer Productions of Cinema Testify to Amazing Advances in the Domain of the Camera; Featured Fame Still is Most Desired by Players*

BY EDWIN SCHALLERT

MORE and more am I convinced of the fact that this is to be a time of great pictorial discoveries in the films. "The Thief of Bagdad" presents extraordinary evidence of this, and though the fantastic type of productions that may follow will probably be very few in number, it is conceivable that they will add much to the imaginative power of photography.

The camera is in some respects the heart of the screen art. Too little place is generally given to it in the consideration of what goes to make pictures. Meanwhile, its development has proceeded at such a remarkable rate, that almost anything may come within its vision now. I believe, too, that it is due for an even more startling advancement within the next few years, and that this advance will go far to solve the conglomerate riddle which films as an art so often present.

One thing certain the literary influence in pictures is rapidly subsiding. It will subside even more if pictures like "The Thief of Bagdad" prove a success. This, of course, is problematical now, because it remains to be seen how popular such a unique entertainment will turn out to be.

However, there are other signs and wonders that have testified to the powers of the photographic mechanism. Cecil De Mille showed what it could do in the glimpses of the opening and the closing of the Red Sea in "The Ten Commandments." It is significant, I feel, that Roy J. Pomeroy, who actually was responsible for this mechanical side of this illusion, has been mentioned as the co-director of "Peter Pan," for it shows the new trend.

Rex Ingram in a different way has already made the camera relate a wonderfully beautiful message, or at least he has utilized the powers which lay within its scope by providing the opportunity for his cinematographer, John B. Seitz, to secure the most attractive and artistic picture imaginable.

There are few films on the screen, of course, that can stand the test which might be applied to some of Ingram's. In his case I believe that you could stop the reel at almost any point and have a complete and beautiful pictorial impression very like a painting.

Ingram's productions, however, as a whole, are inclined to be too static. He sees things too much from the viewpoint of the plastic artist, the sculptor or the painter. What one misses is the full and complete revelation of dramatic motion.

The development cannot successfully be one-sided. It has been heretofore. Pictorial art has been submerged under too many less-important considerations.

The present tendency, in the opposite direction, will doubtless also go to some extremes. But just now, I believe, there is plenty of reason for concentration of interest on the growth of motion photography.

• • •

I'M SETTLED in my mind about one thing. The sporadic attempts to reinstate the star system that have been made during this season are just about to blow up. The thing isn't working out as was anticipated, and some (as it happens only a few) very good actors and actresses are in danger of wearing themselves out tugging along plays that for the most part would not be greatly missed if they were not shown.

Of course, I make exceptions in the case of "Flaming Youth" and "Lilies of the Field," which are regarded as box-office knockouts.

Corinne Griffith and Colleen Moore may be able to sustain the place that they have attained for some time. They have won a rather astonishing prestige by their performance in the aforesaid films.

At the same time I would be surprised if Miss Moore would overlook the opportunity to appear in the featured cast of a really big play, if contracts permitted, nor

(Continued on Page 14, Column 6)

## HALE STORY TO BE SEEN SOON

(Continued from Thirteenth Page)

martialed. The young lieutenant, passionately keyed up over what he deems an injustice to his hero, denounces his country, expressing the wish that he may never see or hear of it again. As punishment, he is sentenced to a lifetime aboard ship. Transferred from ship to ship, he is never permitted to set foot upon the soil of his native land. Maps and books are taken from him in which there is even a reference to his country and those on board the boats where he is assigned are forbidden to mention his homeland in his presence.

"Gradually, his rebellion cools and with repentance, there grows in his heart the most beautiful love of country that ever a man has felt. His one dream is of so serving his native land by glorious sacrifice that eventually he may be redeemed in the eyes of his fellowmen and permitted once again to see his own flag."

Through the action runs the delicately sentimental thread of the love-story—the faith of Nolan's aged mother and the efforts of his sweetheart, Ann Bissell, to secure his pardon. No saccharine "happy ending" in a material sense spoils the story. The finale, Nolan's death shortly after the outbreak of the Civil War just as his one great wish has been granted, and the reunion of his spirit with that of his sweetheart, has been filmed in a way that, it is hoped, will carry a certain spiritual significance without seeming tawdry or of hokum sentimentality.

ADHERES TO THEME

"I have tried not to lose my theme in a clutter of little facts," he explained. "This man's story goes straight to one's heart. But about it must be built up incidentally the character and mode of life of the people who lived then, that the spirit of their time may be understood, the political chaos and uncertainty that motivated many of their deeds, the feelings of others toward him, and his absorbing reverence for his country."

Casting of certain figures in American history—four Presidents, Jefferson, Madison, Monroe and Lincoln, Admiral Decatur and Aaron Burr—proved difficult, not only in finding actors who could by the magic of make-up impersonate them but whose manner and characters would meet with the popular conception of these historical personages.

Lincoln is played by George Billings, who has attained fame this season in characterizing for the screen the beloved martyr-President, and Emmett King portrays President Monroe. The principals are Edward Hearn, Pauline Starke, Lucy Beaumont, Wilfred Lucas, Earl Metcalf and Richard Tucker.

Rowland Lee had attained considerable prominence as an actor when Ince offered him his choice between starring in pictures at a good salary or learning, at lesser remuneration, the work of directing. Choosing the latter, he allowed himself a certain number of years to spend in apprenticeship on program work and had the sagacity to turn down offers to do bigger undertakings before he felt sufficiently sure of his abilities.

His first mark was chalked up on the film blackboard with his "Alice Adams" two years ago. Following his "Gentle Julia," he asked leave of absence for months of travel and study in Europe, from which he returned a while back to commence production on his present picture.

## *Dramatic Features of the Week*



Julanne Johnston in "The Thief of Bagdad," -Egyptian



Laura La Plante in "Butterfly," -Forum (coming)

Harold Lloyd in "Girl Shy" -Tally's



Ernest Torrence in "The Covered Wagon," -Million Dollar

As she has been in the past she is at least an engaging and unusual little person.

The Deforest Phonofilm Company has an interesting project under way. They are filming "Trilby" with Hope Hampton and Arthur Edmond Carewe as Trilby and Svengali. As Miss Hampton is gifted as a singer the phonofilm ought to be a distinct improvement over her silent dramas.

BRABIN RETURNS

Charlie Brabin has returned from Italy where he was at work on "Ben Hur" and is said to be disheartened over his experiences there. Goods news awaited him in New York, however, for he was at once offered a contract by First National and he is expected to leave for the West in a few days to start work.

Between hot and sultry weather and the tremendous competition offered by the great comedy which the Democratic party staged in our city the picture theaters aren't doing so well this week. That is none of them are doing well, but the formance in the leading role was something more than that.

FANTASTIC PRODUCTION

"Between Worlds" is one of those crazy, fantastic things that the casual moviegoer loathes, but which come as a welcome relief to anyone who sees four or five films a week. It is full of idiocy and fancies and the settings include many great walls and unending flights of stairs. The acting is stilted and the picture was evidently made when lighting and photography were in the early experimental stages. But in spite of these many faults the film has a gripping, haunting, imaginative quality that is lacking in our realistic films. The basic theme of the story is the struggle between love and death, and the tragic uselessness of trying to vanquish death once she has settled on her victim. In a frenzy of grief a girl is shown pleading with death to give her back her sweetheart and then she is taken through one crazy scene after another, many of them spectacular and magic in their effects. It is the sort of picture which I enjoy thoroughly but hesitate to recommend.

Next week promises to be a gala week in film annals for Rex Ingram's "The Arab" is to be shown at the Capitol.

## TWO GIRLS WIN STELLAR ROLES

(Continued from Thirteenth Page)

ately on "The Wages of Virtue." Mary Pickford and Douglas Fairbanks are also returning in a week or so and expect to start work at once on their final productions for United Artists. That "final" has an ominous sound—ominous, that is, for United Artists. But as for the company that will release their pictures after the expiration of the United Artists contract, one person's guess is as good as another's.

Another visitor in New York is Baby Peggy, who is as busy as a Presidential candidate. After leading a demonstration at Madison Square Garden for Al Smith she settled down to making personal appearances at the Strand Theater where "Captain January" is being shown, and giving the usual luncheons to the press. Her latest picture is an amusing novelty and event if she is not as spontaneous

theater where "The Sea Hawk" is showing and that continues in spite of the weather, to do flourishing business at the box office.

There are two interesting film novelties in the Broadway theaters this week, "Wanderer of the Wasteland," the Paramount film done entirely in natural colors, and "Between Worlds" a German production which has been bidding for a releasing company in America these many months.

Never having been an enthusiast over colored photography I approached "Wanderer of the Wasteland" with the expectation of being bored if not downright annoyed. I was pleasantly surprised and thrilled for the colored photography is so well done that there are no blurs or fringes. The desert never breaks out with the measles when a girl in a colored dress comes on the scene and the flesh tints are superbly natural. What I liked best about it was the feeling of desert heat and dust that the deep-toned color gave. The story, being one of Zane Grey's, was just about what might be expected, but Jack Holt's per-

### A Little Surprise

Fred Hilton bought an auto and promised to return home early in the afternoon and teach his wife how to drive. Thinking to surprise her husband, Mrs. Hilton took the car out alone and did well until she backed into a tree, smashing the top and the rear fender. Returning home she forgot about the brake and ran into another tree, this time smashing the lamps and the radiator. The machine was hauled to a garage for repairs. She surprised her husband all right.—[Indiana Exchange.

### In So Short a Time

Four men were playing bridge, and the one who was "dummy" looked grimly at his partner, who had played the hand and broken every known rule of the game.

"How long have you been playing bridge?" he asked.

"Oh, about five years," replied the other.

"Really," said the first, scathingly. "I had no idea it was possible to acquire such appalling ignorance of the game in so short a time."—[Edinburgh Scotsman.

## CRITIC REVIEWS NEW TENDENCIES

(Continued from Thirteenth Page)

do I believe that Miss Griffith would pass up such a chance either if the conditions were right.

To my mind it would be a mistake if they did, because such appearances would undoubtedly aid them even in their careers as stars.

The future of Leatrice Joy as a star is to my mind also problematical. She herself is not inclined to that sort of prominence as a routine thing. She likes better the leads in the big plays, and despite all the talk about program films, I am inclined to feel now more than ever that big plays are the thing.

• • •

THE majority of players are rather shy of the star system now, whereas a few months ago they were inclined to be tempted. Marie Prevost, who has just finished what amounts to a stellar part in "Cornered," is, for example, all in favor of the plays like Ernst Lubitsch's "The Marriage Circle" and "Three Women," and also "Tarnish." She approves the importance that a light melodrama like "Cornered" offers her all right, but looks with high anticipations for the next big-league intellectual drama to come along.

The players, to my mind, demonstrate the soundest sense of anybody in the motion-picture industry at times. Certainly they have done the most to hold up a steadily falling market in screen stories, and have made much out of very little that was interesting simply because of their ability in many instances to characterize the parts they played so well.

You can't blame the most of them, therefore, if they would much rather prefer to have good pictures carry them along for a while, instead of trying to pull mediocre plots and situations out of the mire.

## FIND VITAL FOOD FACTOR IN FISH

### FEDERAL WOMAN EXPERT SENT TO INDUCE NEW YORKERS TO EAT MORE

"I am in New York to promote the use of fish; to show the New York housewives that they have been overlooking one of the best articles of diet, a food that is vital to the needs of the human body," said Mrs. Evelyn Spencer, specialist in the United States Bureau of Fisheries, at the Hotel Pennsylvania. Mrs. Spencer, who is well known as the author of "Fish Cookery," was sent to New York by the Department of Commerce to instruct the New York housewife in the use and preparation of fish.

"New York doesn't begin to consume the amount of fish it should," continued Mrs. Spencer. "In Boston, for example, the consumption of fish is much greater than in New York. I think the housewife is to blame. As a general rule she will avoid cooking fish—thinks it too much trouble. During my stay in New York I will show her that it is no more trouble than many other foods, and, if she buys carefully, is not expensive.

"A new therapeutic agent has been found in fish, and is not found in any other known food. This element is as yet unnamed. It has been spoken of as a vitamine, but, according to these new findings, scientists know it isn't a vitamine. By spring it is hoped that the scientists will have completed their research work and will have discovered the name for this vital element. This element that we get in fish is absolutely necessary to our best physical development.

"From the old Bible times fish has been one of the main articles of diet. There are many references to fish and the fisherman in the Bible. But gradually, for one reason or another, its use has become eliminated.

"Do you know that between 30 and 90 per cent of the children in New York are afflicted with rickets? This disease produces all kinds of deformities, and is the result largely of improper food. For a long time cod liver oil has been recognized as a remedy for many diseases, but now we know that all fish contain contain this potent elixir—this 'something' that is so valuable to the human body. Goiter, that dread disease, is caused by the lack of iodine in water, and in the mountain districts, where the water falls so quickly to the level of the sea, it carries much of the iodine with it. Then the fish absorb it. There have been many definite cases of goiter that have been greatly helped, and often completely cured, by the liberal use of fish.

"One fundamental point that must not be forgotten in the preparation of fish is that it must be cooked quickly, otherwise all the juices are lost and dried up in the long, slow cooking. Fish differ only in the bony structure. Those flakes that you notice in cooked fish are held together by a fibrous cord—a very delicate fiber, not unlike the fibres that bind a piece of meat, only, as I say, far more delicate. If we cook the fish too long that fiber becomes tough and hard.

"Before the campaign for the use of more fish is concluded in New York, we expect to have the slogan, 'Have you had your fish today?' on the lips of every woman in the city."—[New York Times.

### TRYING OUT ELECTRICITY

Fourteen Minnesota farms have been equipped with electricity and are provided with every known electrically operated household or labor-saving device, without cost to the farmer, in a three-year test supervised by professors of the agricultural college of the University of Minnesota to determine whether it is practical to use electricity on farms. The farms are in the Mississippi River Valley, near Red Wing, Minn., and about twenty miles south of the Twin Cities. They are situated along a trial power line which measures 6.2 miles. The farm homes are being equipped with electric ranges, washing machines, mangles, lights, heaters, vacuum cleaners, toasters and other devices. The farmyard is to be equipped with electrically operated cream separators, milk machines, feed grinders, conveyors, threshing machines and woodsawing machines.—[Indianapolis News.

A complete section of the Metagama will be set aside for the traveling students, who will be accompanied by leading members of the faculties of various universities.


Theaters—Amusements—Entertainments

Orpheum
ORPHEUM CIRCUIT VAUDEVILLE
Beginning Monday Matinee
Here's where you banish gloom and exorcise worry —so come in and have a good time!
C PAUL GORDON & AME RICA COMEDY VAUDEVILLIANS
D EDDIE JANIS & RENE CHAPLOW "IT PAYS TO ADVERTISE"
E FRANK DAVIS & ADELE DARRELL "The Birdseed Sought," in "CATERPILLARS"
F WARD & VAN (Ed Nichols Revs.) in "OFF KEY"
G JANE GREEN IN A NEW CYCLE OF GLOOM-VARIOUSNESS by Arthur Franklin, Plano
H ISHAM JONES and his BRUNSWICK RECORDING ORCHESTRA
I PHIL BAKER Late of Music Box Revue "A BAD BOY FROM A GOOD FAMILY"
J CANSINO BROS. & STONEBURN Whirlwind Dancers From Spain
Matinee Daily, 15c to 75c Every Evening, 25c to $1.50

HILLSTREET
Orpheum Circuit
TRinity 6941 WEEK BEGINNING TOMORROW
LAST TIMES TODAY PEARL HICKMAN'S KIDDIES HNE. TENKATSU & GEISHA GIRLS WILBUR MACK AND STANDARD BILL
Vaudeville's Polar Pet WEE GEORGIE WOOD Portraying British Boyhood in a Pitch Vehicle "THICKER THAN WATER" Supported by Daily Mirror and Tom Dunn
Continuous Every Day—12:45 Noon—11:30 P. M. Vaudeville & Photoplays
FERN REDMOND & H. WELL In "The Spy"
CORINNE TILTON The Little Charleston Girl
MANTELL'S MANIKINS In "Le Petite Cabaret," a Realistic Study
NOTE NEW PRICES MATINEES Any Seat Monday to Friday 36c Nights and Sat. Mat. Any Seat 50c Sat. Night and Sunday Inc. Tax 65c CHILDREN Any Seat, All Times 13c
WESTON'S MODELS D'ART Reproductions From Famous Galleries
Leo Singer Presents INA HAYWARD & DON MAUGHN & MISCHA ORCHESTRA In "Hypnosis"
Exclusive Pictures "A PRINCE OF A KING" Starring Ricky Ross
THE TELEPHONE GIRL "Sue's Knees," by H. C. Witwer

Playhouse
Don't Miss This Show
JOHNNY ARTHUR
GRACE KINGSLEY, THEIR whole town will be talking about Town's Talking," but none the whole town will be talking Arthur, the most Dynamic, funny comedian we have ever Charlie Chaplin."
THE FUNNIEST COMEDY IN YEARS IN THE HOUSE LAUGHING COMEDY EVER
"The WHOLE TOWN'S TALKING"
POP. PRICES ALWAYS NIGHTS 50c-$1.00-$1.50 Seats also Birkel Music Co.
Wed. & Sat. Mats.

MAJESTIC
NINTH & BROADWAY
THOMAS WILKES Presents LOS ANGELES' FAVORITE STAR EDWARD EVERETT HORTON
In Owen Davis' Sensational Comedy
"The Nervous Wreck"
34 Weeks in New York.

MOROSCO
Broadway bet. 7th and 8th.
The Most Exciting Play Ever Written
Fifth Big Week Starts Today
Three Acts of Thrills, Chills and Laughs
"THE CAT AND THE CANARY"
Hear and see perfectly from every seat in the house
Curtain, 8:20. Mats., Thurs., Sat. and Sun., 2:20; best seat

BILTMORE THEATRE
Fifth at Grand
MONDAY, JULY
Thomas Wilkes Presents
THE FAMOUS MUSICAL COMEDY
RAYMOND HITCHCOCK
IN THE
FIRST BIG MUSICAL COMEDY OF THE
"The Caliph"
By Maurice
MAIL ORDERS NOW

HIPPODROME
6 Tip-Top Vaudeville Acts 6
Main St. at 4th
ALLENE RAY and ROBERT FRASER
In "Partners of the Sunset"
Continuous Daily 1 to 11

California
MAIN AT 8TH
It takes years to build up a reputation of respectability—a pretty woman can shatter hers in a day
This was his wife
He loved this flapper.
BEING RESPECTABLE
by GRACE FLANDRAU
A Warner Bros. Classic of the Screen, With
IRENE RICH
MARIE PREVOST
Theodore Von Eltz
ELINOR'S Brilliant 50-Piece ORCHESTRA
Was It Worth the Price She Paid?
MONTE BLUE
LOUISE FAZENDA
Eulalie Jensen
ANDY GUMP in "A DAY OF REST" (Not a Cartoon)

Miller's
Main, Near 9th
Special Return Engagement!
Continuous 11 A. M. to 11 P. M.
GLORIA SWANSON -it's Gloria's best!
IN
"Manhandled"
An Allan Dwan Production
Please Come Early!

6 Shows Daily
Mats., all seats, 50c
Eves., entire orchestra, 65c
Sat., Sun. mats., eve. prices prevail.
RIALTO
"DAR
After Sunda RIALTO WILL BE for extensive al

...ULY 13, 1924.—[PART III.]
...sements—Entertainments
...heum
...CIRCUIT VAUDEVILLE
...ing Monday Matinee
...L GORDON & AME RICA
COMEDY VAUDEVILLIANS
JANIS & RENE CHAPLOW
"IT PAYS TO ADVERTISE"
...DAVIS & ADELE DARNELL
...Dirdsoid Couple," in "CATERPILLARS"
WARD & VAN
(Du Michele Bros.) in "OFF KEY"
JANE GREEN
...EW CYCLE OF GLOOM-VANISHING SONGS
Arthur Franklin, Piano
...HAM JONES
and his
...VICK RECORDING ORCHESTRA
PHIL BAKER
Late of Movie Box Revue
"A BAD BOY FROM A GOOD FAMILY"
...SINO BROS. & STONEBURN
Whirlwind Dancers From Spain
...STREET
Orpheum Circuit
...EGINNING TOMORROW Eighth and ...
Vaudeville's Peter Pan
WEE GEORGIE WOOD
Portraying British Boyhood in a Playlet Entitled
"THICKER THAN WATER"
Supported by Daily Herner and Tom Stanley
FERN REDMOND & H. WELLS
In "The Gym"
CORINNE TILTON
The Little Cinderella Doll
MANTELL'S MANIKINS
In "La Petite Cabaret," a Manikin Musical Comedy
WESTON'S MODELS D'ART
Reproductions From Famous Galleries
Lee Stoger Presents
INA HAYWARD & DORA MAUGHN & MISCHA'S ORCHESTRA
In "Harmonia"
Exclusive Photoplays
"A PRINCE OF A KING"
Starring Dinky Dean
THE TELEPHONE GIRL
"Dan's Kisses," by H. C. Witwer
GRACE KINGSLEY, TIMES, said: "The whole town will be talking about 'The Town's Talking,' but more than the whole town will be talking about Johnny Arthur, the most ingenious, appealing, funny comedian we have ever seen since Charlie Chaplin."
THE FUNNIEST COMEDIAN IN YEARS IN THE BEST LAUGHING COMEDY EVER SEEN
...HOLE
...S TALKING
PRODUCED BY LOUIS O. MACLOON
STAGED BY LILLIAN ALBERTSON
...Wed. & Sat. Mats. 50c ...
...TIC
Mats. Wed. and ...
THIRD WE...
...AS WILKES Presents
...LES' FAVORITE STAR
...RD EVERETT
...RTON
...Sensational Comedy Success,
...rvous Wreck
16 Weeks in Chicago
MATINEE TODAY, 2:15
...citing Play Ever Written.
Week Starts Today.
Thrills, Chills and Laughter.
...ND CANARY
...HE CANARY
...ctly from every seat in the house.
...Sun., 2:20; best Mat. ...th, $2c. Sunday ...
BEGINNING MONDAY, JULY ...
...mas Wilkes Presents
...3 MUSICAL COMEDY STAR
...D HITCHCOCK
IN THE
...AL COMEDY OF THE SEA...
By Maurice ...
...NOW
Matinees, 25c to $1.00
Evenings, $1 to $2
...ALLENE RAY and ROBERT FRASER
In "Partners of the Sunset"
Continuous Daily 1 to 11.
Wednesday ...
Sunday 2:0...

# STAR LIGHT



Ina Hayward, Hillstreet



Adele Darnell, Orpheum



Johnny Arthur in "The Whole Town's Talking," Playhouse



Bessie Love in "The Woman on the Jury," Loew's



Harland Tucker in "The Cat and the Canary" Morosco



Jack Holt in "Wanderer of the Wasteland," Alhambra

enduring all manner of trouble and hardship until he finally dies.' An old squaw spoke up then and said, 'It is strange, too, for the white man is not very strong, and his women are weak as babes.' 'But,' replied the old fellow, 'though that is true, you must remember that the white man has all manner of strange devices to aid him.'

**REVEALS INNER MAN**

"Taking actors into the north has its difficult, for the hail-fellow-well-met on Hollywood Boulevard isn't always the same man or woman when up against the primitive life. One soon finds the kind of stuff his players are made of under such conditions. The roar and thunder of the ice-pack, the sweep of avalanches of snow, the severe tax on muscles and the stamina necessary to stick on a dog team, the plain, simple food and simple life quarters, soon sift the gold from the dross.

"We suffered several times from frost bites, and I was accidentally shot with bird shot in the eye. It was not a pleasant experience to have the blood run out and freeze upon the cheek, while being whisked away miles over the frozen tundra to the nearest doctor to have the shot removed."

The company worked part of the time at Fairbanks, which is farther north than Dawson or Nome, and which has nevertheless everything comfortable and modern. But most of the time they were in the mountain country adjacent to Mt. McKinley, where they lived in rude log cabins, with their food consisting mostly of moose, bear, caribou, etc.

**STAND ORDEAL WELL**

"And we traveled from ten to thirty miles every day to location on dog teams," said Dawn. "My players were a wonderful lot of people. I heard hardly a word of complaint from any of them. Eva Novak, Spottiswoode Aitken, Arthur Jasmine, Howard Webster, Kent Sanderson, Katherine Dawn, Ed Mack, John Kelly and others, were in my company.

"The Alaskans are most friendly and helpful to picture makers who come up there; but they don't like the poor imitation Alaskan pictures at all. To go to a picture theater when a pseudo-Alaskan picture, made in California, is being shown is to see and hear an uproar of laughter and good-natured razzing, such as these old sourdoughs can surely give.

**POOR SUBSTITUTE**

"In the first place, the vegetation is entirely different up there, to one who knows. One who knows a birch or spruce can tell the difference between those trees and a yellow pine, and the same is true of thousands of shrubs, etc. The spaces up above the Yukon are practically barren of trees. And the way the Alaskans build their tents, cook their meals, and do many other things are not according to movie traditions. Recently a picture showing scenes of Nome revealed Bear Valley trees. There is not a tree within hundreds of miles of Nome. So there you are.

"And those northerners don't wear leather boots in the snow. The cold is too intense, and leather is impractical. They wear rubber shoe-packs, and in the very cold temperatures they change to mucklucks or to moosehide.

"Nor do they undertake long journeys with empty sleds, nor find gold right on top of the ground. And their dogs are big-footed, deep-chested brutes. It is ridiculous to them to see a Belgian police dog with tiny feet posing as a northerner. The true northern dog is to the manner born, with big feet that come from ages of his wolf-brothers' padding over crusted snows. A small-footed dog wouldn't last a day's run with a sled.

"Their Indians, too, are unlike Canadian Indians, and differ in each locality in sharp drawn lines. The totem Indians are in Southern Alaska; the Aleuts to the westward. The low, squat natives of the lower Yukon are different from the short Cockmollys to the north of them.

"The dog mushers are the real outstanding figures of old Alaska.

What the cowboy was to the old West, these men were to the old North, which is fast passing away.

"But Alaska is not always a land of snow and ice. In summer even the Yukon Valley is a beautiful land of green hills, wildflowers, forests and swamps, while in the mountains of the Coast Range the country is positively a paradise. I have climbed high in the month of August, and have beheld rare sights. The sun shone nearly all night. On one side a giant glacier lay between two mighty peaks. The glacier was forty miles long and over four hundred feet high, and great pieces of blue ice fell off from time to time with a thundering splash into the river. Near by I waded through grass over my head, while everywhere were wildflowers and bushes loaded with delicious salmon berries and blueberries. Overhead the sky was a beautiful pink, and the valley was filled with little one-acre lakes like mirrors. Within earshot were were three great waterfalls tumbling down the cliffs."

It is to make a picture of the summertime Alaska as well as of the wintry country, that Dawn has taken his second trip to the North.

## PREDESTINED TO BE ARTIST

(Continued from Thirteenth Page)

poet and comedian and Chuck's mother was Anna Costello, famous Austrian singer. On his mother's side Dinky's grandfather was John Hagerty, well-known 'cellist and artist. Thus Dinky's natural heritage was art.

So anxious was Riesner for a talented child that he worked hand-in-hand with nature to that end. In the parlance of picturedom, it might be well said that Chuck collaborated with the natural laws of heredity to insure an artistic bent in his son.

"Believing the mother to wield the greatest prenatal influence," says Riesner, "I set about to induce a mental condition that would cause my wife to exert a subconscious influence over Dinky before birth. It happened that at that time I was in the East and Mrs. Riesner was thousands of miles away.

"At night I would compose songs and write plays. These I would send to my wife for correction. Many times I would purposely make mistakes so she could detect them. Throughout the while I brought every influence to bear to cause her to become genuinely interested in the work. In this I was successful.

"The result was a child naturally talented and possessing a brilliant mentality. My endeavors since Dinky's birth have been to keep the youngster natural, because the naturalness of a child improves its ability as an actor."

That he has talent as an actor is testified by his success in Charles Chaplin's "The Pilgrim" and the Selznick production, "A Prince of a King," at the Hillstreet this week. The result has been the organization of Dinky Dean Productions, Inc., in which Dinky will be starred for the next four years at the rate of four pictures annually.

## VAMP NORMAL OFF SCREEN

(Continued from Thirteenth Page)

duty. One is so tired, you know. And then, you see, we know she always fails."

Awful thought. Perhaps if our screen vamps were blondes instead of brunettes, they wouldn't fail. And one of the finest traditions of filmdom would be hopelessly complicated and blighted.

Of course, they had to have Rosemary, for instance, as the wicked Mexican hussy in "The Girl of the Golden West," who tried so unsuccessfully to vamp Warren Kerrigan. A blonde girl might have got him and the story would have been ruined and Warren would have been the poorest kind of a hero.

**THE WHOLE LIST**

Rosemary's first horrid vamp role was way back in the old Biograph days as Karma, when the Washington police considered her portrayal so realistic that they stopped the show. Since then she has had to be highly improper as the chief wife in "Kismet;" as the nasty queen in "The Connecticut Yankee;" as a lurid wife whose hubby commits suicide because of her sins in "Pagan Passions," and as the thoroughly disturbing, flirtatious wife of James Kirkwood in "The Night-Cap," this latter not yet released.

Then she was selected as the naughty sirenical favorite wife of Bert Lytell in "A Son of the Sahara," in which she duly fails again in favor of the lovely distressed American girl. And now she is playing a deplorable divorcee trying to entice Norman Kerry in "The Best Thing in Life," again frustrated by the innocent purity of Mary Philbin in all her blonde triumph.

**OTHERWISE NORMAL**

Yet this same Rosemary insists that she has only had one love affair in real life and that is still the one and only, thank you. She also plays golf like a young champion, wears her hair in a jolly boyish bob, and talks and behaves like a bright college girl. Her views on politics are thoroughly sound and Coolidge will get her vote. She also appears to have a fierce passion for cleanliness—and vamps never did look quite clean to me. She drives her own car, without any spasms for breaking speed limits. And fears she would not know how to vamp a traffic officer if she did—not being blonde. What a very confusing young person. And that cantaloupe lunch of hers only cost me a quarter—you can see for yourself how disappointing she would be to a gilded youth. Why that girl is so very unvampish off the screen that one suspects her of cold baths and sheer nainsook . . . and before I could stop her she was telling me what wonderful actresses Blanche Sweet and Edith Storey and Mary Philbin and Norma Talmadge are, and even told me how she admired some of the clever foreign actresses, who are "so different"—minxes, you know, that might easily be considered competitors of her own.

Rosemary can evidently afford to be generous. And I am rather afraid she is wallowing in her artistic sinfulness.

Grauman's
Million Dollar
BDWY. AT 3RD
if we had a hundred theatres and a hundred screens we could not show enough of
"THE COVERED WAGON"
the picture everyone wants to see Again and Again
JAMES CRUZE'S Paramount epic KNOWN 'ROUND THE WORLD
...Shows Daily
...ats., all seats, 50c
...Eve., entire orchestra, 65c
...Sun. mats., eve. prices prevail.
And on the stage the prologue marvelous
"Covered Wagons On the Plains"
with Indians, wagons and plainsmen before you
...Rialto
BDWY NEAR 8TH
Sunday is the last day of this merry matrimonial mix-up
"DARING YOUTH"
With Bebe Daniels and Norman Kerry
After Sunday the RIALTO WILL BE CLOSED for extensive alterations
Christie's "Tootsie Wootsie" | The Girl Paderewski Lilly Von Kovacs
A drama of a pure love thwarted
Of a good woman's compromise with the bad things of life
Of a passionate journey from a noble love to the depths of morbid passion
Only one woman in the world could go through this entire scale of the feminine soul and turn it over to you a drama,
POLA NEGRI
does that in
"Lily of the Dust"
WITH BEN LYON RAYMOND GRIFFITH NOAH BEERY
PARAMOUNT-BUCHOWETZKI PRODUCTION
MADE AT THE LASKY STUDIO HOLLYWOOD
Entirely New Program by the Boy Jazz Sensations
Vincent Lopez Junior Orchestra
Three little bundles of genius Joe Correin, Sarah Kreindler, Evelyn Woods
Pryor conducting Metropolitan Orchestra playing an arrangement by famous Dr. Reisenfield of New York
COOL AS A MOUNTAIN TOP - THE ICE PLANT DOES IT
GRAUMAN'S METROPOLITAN

## WEARS MANY GARBS IN LATEST PICTURE



Forrest Stanley

Forrest Stanley, who plays the masculine lead in B. P. Schulberg's production, "The Breath of Scandal," enacts a role that calls for a wide range in acting. He has to wear athletic togs, dress clothes and in several episodes he dons overalls.

With each change of costume, a corresponding change of characterization is necessary, with the result that in "The Breath of Scandal" Stanley, who is known as one of the most versatile artists of both stage and screen, portrays one of the most difficult roles of his career.

For many seasons Stanley was an extremely popular leading man on the Los Angeles stage during his association with Oliver Morosco. On the screen he scored a big hit in the leading masculine role of "When Knighthood Was in Flower" and also appeared to excellent advantage in "Through the Dark" and "The Pride of Palomar."

## PICTURE APPROVED BY RAILWAY WORKERS

Clarence Brown's production of "The Signal Tower," just released in the East, has won the formal approbation of a large group of practical railroad men representing several roads and a number of the workers' brotherhoods. This picture hinges entirely around the lives of railroad men, and, in fact, most of it was filmed on a piece of road especially hired for the production.

"The Signal Tower" was previewed by executives of the Pennsylvania Railroad, B. & O., Pittsburg and Lake Erie, Westinghouse Air Brake Company and Union Switch and Signal Company. In addition to the rail chiefs, the picture was also shown at the annual convention of the Brotherhood of Locomotive Engineers, recently held in Cleveland.

All those who were at the showings join in unanimous approbation of Brown—not only for the fidelity with which he had pictured their daily lives and depicted the high sense of duty which actuates every railroader, but also for the intrinsic entertainment value of the picture itself.

## NO LONGER TAKES HUSBAND'S ORDERS



Alice Terry

For the first time since reaching stellar prominence, Alice Terry will be directed by someone besides her famous husband, Rex Ingram, when she takes her place before the camera in the opening scenes of "The Great Divide," which Reginald Barker will make for Metro-Goldwyn-Mayer.

Her first screen appearance was in a picture directed by Mr. Ingram at the Universal studio. He did not even know she was in it, so small and obscure was her part. During that summer she played numerous small parts and it was not until Mr. Ingram began the task of finding a cast for "Hearts Are Trumps" that her real chance came.

Upon the completion of "Hearts Are Trumps" Mr. Ingram signed her for a leading role in "The Four Horsemen of the Apocalypse." It was during the production of this picture that Miss Terry became Mrs. Rex Ingram.

Others of Mr. Ingram's pictures featuring Miss Terry were "The Prisoner of Zenda," "Where the Pavement Ends," "Scaramouche" and "The Arab."

Because of his interest in "The Great Divide" and because of his friendship for Reginald Barker, Mr. Ingram acquiesced to his wife' leaving New York to play the leading feminine role in that production. Conway Tearle will have the part of Stephen Ghent in this screen version of the great American play.

# TWO ARTS COMBINED IN CINEMA

### *Appreciation of Part of Music in Picture Drama Told by Miss Compson*

Music goes hand in hand with the motion picture from its inception to its final presentation. It is almost an integral part of the motion picture itself, and it plays a tremendously important, although not always recognized, part in the success of the photoplay.

That is Betty Compson's summary of what music has done and is doing for the motion picture. Miss Compson, who is appearing in a dual role in her second Graham Cutts' production, "White Shadows," now showing at the Mission Theater, was educated as a violinist and knows whereof she speaks. During the production of "White Shadows" she introduced a musical innovation.

Various scenes were shot in the locale of the story, including rural England, France and Switzerland, and, whenever music was required, she engaged native musicians, who, although playing selections that fitted the action, were written by native composers and inspired the players to add a touch of realism in their characterizations that savored of native dignity, poise and mannerisms. Miss Compson asserts that music exerts a powerful influence in the making of photoplays and a no less powerful influence on the spectators, who witness the finished production.

"The motion picture is the art of pantomime expressed in a new medium," says Miss Compson. "Music and pure pantomime have been twins since the dawn of the pantomimic art. The savage war dance with its accompaniment of the primitive tomtom is an instance of pantomime and music working hand in hand.

"Music is needed in the making and presentation of motion pictures for inspiration, tempo and atmosphere and that is the reason I engaged native players to render native music in the various countries in which "White Shadows" was produced. Proper music inspires the actors and the director; it sets the important tempo of the picture, and helps to form and maintain the atmosphere of the story when the picture reaches the public via the screen.

"Music has helped bring motion pictures to their present place in the public's favor," concluded Miss Compson. "We make pictures by music, present them by music and in many instances, where the theater maintains large orchestras, surround them with music. The motion picture owes a great debt to music. Next to photography, it has been the greatest single aid in the growth and development of the photoplay of today, and it will continue to play its part in the ever greater strides which the motion picture of tomorrow is destined to make."

# FRIENDSHIP PROVED BY DISASTER

### *Fire at Roach Studios Brings Out Competitors' Helpful Attitude*

Business as usual is the slogan at the Hal Roach studios as a result of the friendly co-operation of neighboring Culver City motion-picture producers, following the devastating fire, which swept the comedy plant last Monday night, destroying completely one covered stage, a number of fully dressed sets, and practically all the studio lighting equipment. It was only the quick work of the Culver City fire department and of the night crews at the Thomas H. Ince and Metro-Goldwyn-Mayer studios that confined the conflagration to the one stage and prevented a possible loss of more than $750,000. The damage, as it was, approximates $100,000, according to an estimate by Warren Doane, general manager.

Motion-picture producers may be keen business competitors but they stand by each other in times of distress. Only a few minutes after Monday night's fire was discovered all the fire-fighting apparatus of both neighboring studios was on hand. Efforts were concentrated on protecting the adjoining stage and the studio laboratory and cutting rooms, where a number of completed negatives of productions were awaiting shipment to New York. Among those were two six-reel photoplays featuring Glenn Tryon and Blanche Mehaffey.

The destruction of these not only would have meant a huge financial loss, but almost a year's wasted effort, as well. Negatives of the first three comedies made by Arthur Stone, one of Roach's new stars, were also jeopardized, while several "Our Gang," "Spat Family" and Charley Chase negatives might have been destroyed. The loss of these would have seriously affected Pathe Exchange of New York, which has contracted with exhibitors several months ahead for the Roach product.

Three companies had been working Monday on the stage that was burned and were planning to resume "shooting" Tuesday morning. As soon as the fire was extinguished the Roach technical staff was assembled and new sets were started on another stage. They worked all night and by noon the next day the companies whose sets and properties had been completely destroyed were able to pick up their stories where they quit the night before. Other producers lent carpenters and stage properties to make this possible.

## "MOVIE NIGHT" AT PLANTATION CLUB

"Movie Night" is to be observed this evening at the Plantation Club in Culver City.

Guest of honor for the occasion will be William Russell, who is to play host to his friends in filmland. Russell will act as master of ceremonies and will preside over an impromptu program, which will be given by celebrities present.

A special feature of the evening is to be the presentation of a dance entitled the "Russell Glide," which was created by Mlle. Suzett and David Murray for this occasion.

## DRAMATIC COACH WILL TEACH HERE



Josephine Dillon

Josephine Dillon, dramatic coach, has come to Los Angeles from New York, and will teach here. Her work consists of oral expression, play directing and preparing students for stage and screen careers. Out of her class she will develop material for a Little Theater Guild, which will present plays of the better sort. Miss Dillon, as assistant to her sister, Enrica Clay Dillon, noted dramatic coach of New York, has a great deal of experience in this work, both in the eastern metropolis and in Portland, Or.

Miss Josephine Dillon is a sister of Miss Fannie Dillon, who has won national recognition as a composer of descriptive and modern music. The two Miss Dillons will collaborate, presenting programs at the MacDowell clubhouse on Western avenue. Miss Josephine Dillon is coaching all small-part characters in the Civic Opera Association productions to take place here next season, and now rehearsing with Alexander Bevani.

"In our Little Theater productions," Miss Dillon said recently in the course of an interview, "I should like to say that everything is to be done on a commercial basis, rather than the art-school method, because students trained for commercial theaters become better actors and actresses."

## CAST TOGETHER AGAIN

### Ralph and Vera Lewis Have Parts in Same Production

Ralph and Vera Lewis are playing together for the eighth time in their screen careers, in M. C. Levee's production, "In Every Woman's Life," directed by Irving Cummings for First National. This is the first time, however, that they have acted together since Griffith's Fine Arts' days.

Ralph and Vera played their first roles together in "Judith," Griffith's first feature for Biograph. Prior to this they had been in a number of two-reelers.

Following their appearance together in "Judith," Ralph and Vera played prominent parts in "The Battle of the Sexes" and also in "The Escape," where Ralph was the Senator and Vera the society woman. In "Intolerance," husky Ralph was the Governor, while Vera enacted the role of a rich philanthropic worker.

In "In Every Woman's Life," Ralph Lewis enacts the part of a ship captain, while stately Vera portrays the role of an ambitious mother with a marriagable daughter.

## HIS FACE IS SEEN IN PROTEAN GUISE



Wallace MacDonald

Broadway names are vitally necessary to photoplay casts of this day and time, according to the general decree of the producers. The name with the drawing power, the player whose face means dollars to the box office, is once more in its ascendancy.

Among those actors who have lately risen to the point of real Broadway value is Wallace MacDonald, now a featured heavy in "Roaring Rails," which Hunt Stromberg is producing at the Ince and Universal studios.

In recent pictures, MacDonald has played almost every age and several nationalities. Among them are the following: Spanish and young, in "Thy Name is Woman;" English and young, in "The Sea Hawk," now at the Criterion Theater; American and middle-aged, in "The Spoilers;" French, both young and at the age of 70 years, in "Love and Glory." Now he returns as a young American in "Roaring Rails."

# *Bard of Avon Is Back Number to Playgoers*

The rarest thing in the world in a few years from now will be a stage production of a Shakespearean play.

That is the opinion of Nina Romano, who plays the motion-picture star in the John Emerson-Anita Loos stage farce, "The Whole Town's Talking," at the Playhouse.

"I do not mean to say that Shakespeare is losing his popularity," hastily adds Miss Romano, "but I find that people would much rather read him than see him compete with the modern dramatists. I shall not say who suffers by comparison. The reader of Shakespeare may draw his own conclusions, and so may the modern theater-goer.

"But nowadays it is considered a gesture of magnanimity for a producer to put on any Shakespearean play. The producer makes up his mind beforehand to lose money. To produce Shakespeare is to cater to a certain class of person who will not support the more profitable productions by modern authors. And when a producer feels that he ought to establish an artistic reputation with all kinds of patrons his generosity manifests itself in a Shakespearean production."

# TELL US WHAT YOU THINK

### *Opinions of "The Times" Readers Regarding Plays and Music*

#### FROM THE SIDEWALK

HUNTINGTON PARK, July 3.—[To the Theatrical Editor of The Times:] At a premiere recently, a member of the theater's staff announced the names of the motion-picture people as they stepped from their cars. This was very much appreciated by many in the watching crowd, as it is often difficult to just remember "who is who."

Another thing, if people are willing to stand, often for hours, to get a glimpse of their favorite players, and perhaps give them a greeting, I think it is but fair that the actors and actresses should enter the theater by the front door, where they are expected to, and not slip in by a side door as many did at the Theodore Roberts' Night at Grauman's Egyptian Theater not long ago.

On that night a well-dressed, quiet couple, both over 50, stood near me. The lady was lame, but she was so eager to see Mr. Roberts in person that she stood there in the front line for three hours—and the Roberts' party entered by a side door!

Of course, it would have meant a longer walk for our beloved Mr. Roberts if they had gone in by the front door, but surely something could have been arranged to take care of that.

This couple told me they had been to see "The Ten Commandments" three times since their arrival here from the East and they had tickets for the fourth time. Thinking they would get a better look at all the stars if they remained outside, they did so—to their disappointment!

HARRIET GORDON.

#### WORE SHORT HAIR

LOS ANGELES, July 4.—[To the Theatrical Editor of The Times:] The actor who will present Jesus Christ in the new age Play is pictured as reaching below his shoulders in hair short.

St. Paul, who said our Savior, said: "Doth not nature itself teach you, that if a man have long hair, it is a shame unto him?"

Certainly St. Paul would have made such a statement if Christ had worn long hair.

#### CAUGHT A TARTAR

Police Dog Arrests Man Who Porcupine, in His Hand.

Rintintin, police dog now starring in [illegible] productions, on [illegible] math Falls, Or., [illegible] teriors for his [illegible] were made, engaged in [illegible] ter with an old [illegible] pine.

The members of the [illegible] were having lunch and [illegible] broke his rope and [illegible] woods. Presently a [illegible] tion was heard [illegible] bounded out of the [illegible] face and chest [illegible] The company physician [illegible] pliers plucked the [illegible] from his face and body.

Mal St. Clair is [illegible] production, which is [illegible] Tour Man," and Jane [illegible] playing the leading [illegible] The story was written [illegible] screen by Darryl [illegible] and the cast includes [illegible] Pat Hartigan, Charles [illegible] Fred Stanton.


REMEMBER YOU SAW IT AT A "WEST COAST INC. THEATRE"

CRITERION THEATRE

Adventure calls to 7th & Grand

To the Ships! Rolling Seas! Pirates! Plunder! Cringing galley slaves! Merciless whips! And love! Love! LOVE! as SABATINI alone can tell of it!

Frank Lloyd's love epic

SEA HAWK

A FIRST NATIONAL PICTURE WITH MILTON SILLS

WALLACE BEERY LLOYD HUGHES

Continuous 11am to 11pm de-luxe shows at 1-3-5-7-9-11

A million dollar show at these wonderful PRICES

Evenings, Saturday Matinees and Sunday Matinees 75c & $1.10

MATINEES Except Sat. and Sun. ALL SEATS 50c

The tang of the seas in the rollicking PRESENTATION with merry pirates, including Robert Blackwell, John Cook, Leslie Brigham and Jack Bergman.

Tandler's Glorious Symphonists.

EDDIE HORTON

DIRECTION WEST COAST THEATRES INC.

LOEW'S STATE 2 ENTRANCES BOWL

IS IT FAIR TO ASK ONE WOMAN TO JUDGE ANOTHER'S SIN?

The Woman on the Jury

WITH 14 ★ Stars

SYLVIA BREAMER, FRANK MAYO, LEW CODY, BESSIE LOVE, MARY CARR, HOBART BOSWORTH, MYRTLE STEADMAN, HENRY B. WALTHALL, ROY STEWART, JEAN HERSHOLT, FORD STERLING, ARTHUR LUBIN, STANTON HECK, LEO WHITE

A First National Picture

Directed by Harry O. Hoyt, from the New York Stage success by Bernard K. Burns.

Here is a drama that will entrance in spite of the year—one of the greatest entertainments and a story enacted by one of the greatest ever assembled.

With a marvelous new show, including the Cameo Comedy "Fold Up," an unusual single-reel "Feature" and the artist Knickerbocker Syncopators, with Robert Heen and Dorothy Williamson, and the Concert Orchestra conducted by Arthur Kay conducting

ARTHUR KAY & CONCERT ORCHESTRA

KNICKERBOCKER SYNCOPATORS

DIRECTION WEST COAST THEATRES INC.

ALHAMBRA HILL ST. BETWEEN 7TH & 8TH

All the characters in the book come to life on the actual locations . . . you'll see Adam and Magdalene and Ruth and Dismukes . . . filmed amidst the greatest settings . . .

In the Natural Colors of God's great Out-doors

ZANE GREY'S WANDERER OF THE WASTELAND

FIRST TIME AT POPULAR PRICES!

JACK HOLT

TALLY'S 833 SO. BROADWAY DIRECTION WEST COAST THEATRES INC.

THE LAUGHS CONTINUE THE HOWLS CONTINUE

Harold Lloyd in GIRL SHY

# HAT YOU THINK

## es" Readers Regarding Pictures, ys and Music

THE SIDEWALK

the Theatrical Editor of the Times:] The actor who is to present Jesus Christ in the Passion Play is pictured with hair reaching below his shoulders.

How absurd! Jesus wore his hair short.

St. Paul, who had seen the Savior, said: "Doth not even nature itself teach you, that, if a man have long hair, it is a shame unto him?"

Certainly St. Paul would not have made such a statement if Christ had sported long hair.

E. WIGGIN.

## CAUGHT A TARTAR

**Police Dog Actor Mixes with Porcupine, to His Sorrow**

Rintintin, police dog [illegible] now starring in Warner Brothers productions, on location at Klamath Falls, Or., where the exteriors for his current production were made, engaged in an encounter with an old enemy—a porcupine.

The members of the company were having lunch and Rintintin broke his rope and strolled into the woods. Presently a great commotion was heard and Rintintin bounded out of the bushes, his face and chest bristling with quills. The company pitched in and the pliers plucked the painful darts from his face and body.

Mal St. Clair is directing the production, which is titled "Find Your Man," and June Marlowe is playing the leading feminine role. The story was written for the screen by Darryl Francis Zanuck and the cast includes Bob Custer, Pat Hartigan, Charles Mailes and Fred Stanton.



Los Angeles Sunday Times.



# Numbered Among Incoming and Present Attractions of Stage and Screen



Irene Ray in "Partners of the Sunset," Hippodrome





Bebe Daniels in "Daring Youth," Rialto



Ora Carew, Pantages

Henry Herbert and Florence Stone in the "Pilgrimage Play"



Edward Everett Horton in "The Nervous Wreck," Majestic

## FEATURES WITHOUT CHANGE

[illegible] at local legitimate [illegible] remain unchanged this [illegible] with "White Collars" at [illegible] "The Nervous Wreck" at [illegible], "The Cat and the [illegible] at the Morosco, and "The [illegible] Don't Talking" at the [illegible] providing the fare.

**Fifth Week Today**

[illegible] Cat and the Canary," [illegible] been making such a hit [illegible] Clune Theater for some [illegible] will begin its fifth week today. [illegible] John Willard play continues [illegible] element of entertainment [illegible] mystery, comedy, pathos, [illegible] chuckles, smiles, heart [illegible] thrills, heirs, wills, [illegible] and secret hiding [illegible] mushyed.

[illegible] includes Charlotte [illegible] Rowland Tucker, Gayne [illegible] Albert Van Antwerp, [illegible], Mary Fisher, Jane [illegible] Denlon, J. Morris [illegible] Joseph Eggenton.

**Bill of Western**

[illegible] Hippodrome Theater announces a new kind of western picture, "Partners of the Sunset," [illegible] for a week's engagement, [illegible] Monday. This is the [illegible] vehicle for Allene [illegible] Ray plays the part of [illegible] girl who inherits a Texas [illegible] and decides to take up [illegible] on it.

[illegible] picture has all of the action [illegible] a Bill Hart offering, and, besides, possesses all the beauties of a scenic, the heart interest of a light comedy and the suspense of a mystery drama. Surrounded by an all-star cast, including Robert Frazer, J. W. Johnson and Mildred Bright, Miss Ray gives an altogether charming portrayal.

The vaudeville brings a number of clever acts headed by Ray McKay and Blanche Earl, Davis and Wilson, Wilbur and Lyke, Wood's Posing Dogs, Two Roses and the Three Lyres. Comedy photoplays complete the bill.

**New Gowns, Songs**

The Burbank show this week presents the Baby Dolls in some extremely new and beautiful costumes, and some snappy, peppy new songs and dances.

The three comedians, Lee Bud Harrison, Henry Sheer and Bob Fitzsimmons, add many laughs by their mimicry, and Ruby Darby, Fern Emmett and William McKee put over their numbers in their individual original manners.

**Back in Vaudeville**

Vaudeville reclaims one of its cleverest, lent for a time to the screen, when Ora Carew returns to the stage tomorrow, opening a vaudeville engagement at Pantages Theater. Miss Carew, with the support of her sister, Evelyn Carew, and Charles L. Gill, will appear in "Quality Unknown," which has no allusion to the rating of this sketch.

La France brothers, equilibrists, and La France and Byron, comedians, offer acts as widely different in character as their names are alike.

Joe Scheftel's Southland Follies, which is his 1924 edition of Joe Scheftel's Revue, one of the hits of last year, brings a company of pepful colored singers, dancers and comedians, including many of last year's favorites. Clifford and Marion in "Just the Type," a good-natured satire on movie directors, and Devine and Gould in "Post Taste," complete the vaudeville list.

Ora Carew will also be the screen star of the week, appearing in a pre-release showing of her latest photoplay, "The Torrent," a spectacular drama by Langdon McCormick. The screen will also present Jack Dempsey in "A Society Knockout," the third of his starring series.

**Two Holdovers**

Isham Jones and his Brunswick recording orchestra and Jane Green are still features of the Orpheum bill. The orchestra will put on a new program of featured numbers for their second week. Jane Green, too, will be heard in new numbers of cerulean hue and draggy tempo, of just the sort that she sings best.

Phil Baker, "a bad boy from a good family," will be prominent among the newcomers. Frank Davis and Adele Darnell, the "bird-seed" couple, who made a hit in that act, are offering a new one, "Caterpillers." Ed Janis and Rene Chaplow, home-town folk, have a skit, "It Pays to Advertise"—and it does. Ward and Van, the De Michele brothers, will be seen in "Off Keys," Gordon and Rica will do their comedy opening act on the high wheel, and the young Cansino boys with Catherine Stoneburn, will portray dances of old Spain.

**"White Collars" Human Comedy**

"White Collars" starts its twenty-fifth week at the Egan Theater tomorrow evening.

Because Edith Ellis, the author, introduces to her auditors characters everyone knows, and reveals situations all may meet, "White Collars" touches the heart, starting a tear now and then to punctuate continuous laughter.

Craig Ward, as the young millionaire, gives a fine characterization. To Ross Forrester belongs the credit of making Henry a memorable study in the class consciousness which encourages failure. The leading feminine role is now being played with great success by Dian Esmonde. The balance of the cast includes Marvel Quivey, Zellah Covington, Blanche Douglas, Betty Sinclair, Stuart Erwin and Alfred Arnold.

**Comedian Headlines**

Wee Georgie Wood will be the headline feature of the Hillstreet bill this week, presenting "Thicker Than Water," a playlet portraying British boyhood. The diminutive comedian is making his first American tour. In England he is as well known as the Tower or the Abbey and is even better liked by the English than roast beef. He is supported by Dolly Harmer and Tom Blacklock.

Specially featured on the bill are Corinne Tilton, the "chatterbox doll," and Harmonia, a pretentious musical offering presented by Leo Singer, sponsor of the famous Singer midgets.

A comedy skit, "The Gyp," presented by Fern Redmond and H. Wells, has to do with the thirst of a gypsy fortune teller for coin of the realm.

A novelty offering is presented by D. Ayres Mantell with his manikin musical comedy.

Weston's models d'art is a beautiful artistic posing sensation.

"A Prince of a King," starring Dinky Dean, is the photoplay and the screen program also includes "Bee's Knees," a telephone girl comedy written by H. C. Witwer, and Aesop's Fables.

**Designed for Hollywood**

In the final analysis of the success of "The Whole Town's Talking" at the Playhouse, it is a comedy principally designed for Los Angeles. The inhabitants of the world's movie center are in a position to appreciate it as no one else can.

The playwrights, John Emerson and Anita Loos, got their material for "T.W.T.T." when both were writing for the screen here not so long ago. Their friends and neighbors will recognize a few familiar incidents which they have chosen to interpret into highly laughable comedy.

The cast includes Johnnie Arthur, Nina Romona, Ruth Lee, Claire DuBrey, Howard Fay, Wescott Clark, H. C. Crocker, Ann McKettrick, Paul Kruger, Lucille Morey and Beatrice Holtby.

## FOUR SCREEN BILLS CHANGE THIS WEEK

The week brings four new pictures to local screens. Pola Negri's "Lily of the Dust" at the Metropolitan; "The Woman On the Jury" at Loew's, with Lew Cody, Frank Mayo and Sylvia Breamer featured; "White Shadows," starring Betty Compson at the Mission, and Irene Rich and Monte Blue in "Being Respectable," at the California, are now on view.

Among the holdovers and revivals are "Wanderer of the Wasteland," at the Alhambra; "The Sea Hawk," at the Criterion; "The Thief of Bagdad," at the Egyptian; "America," at the Forum; "Manhandled," at Miller's; "The Covered Wagon," at the Million Dollar; "Daring Youth," at the Rialto, and "Girl Shy," at Tally's.

**Courtroom Drama**

One of the year's strongest dramas, "The Woman on the Jury," is the feature at Loew's State Theater this week. This picture may well take the highest ranking as an attraction because such players as Lew Cody, Sylvia Breamer, Frank Mayo, Bessie Love, Hobart Bosworth, Myrtle Stedman, Henry B. Walthall, Mary Carr, Roy Stewart, Ford Sterling, Jean Hersholt, Leo White and others have prominent roles.

The program includes a well-balanced selection with Arthur Kay and the orchestra playing a concert, and the Knickerbocker Syncopators, with Robert Heen, baritone, and Rosalind Williamson, ballet dancer, as soloists.

**Still They Laugh**

Playing to packed houses at Tally's Theater, Harold Lloyd's latest comedy, "Girl Shy," brings forth many shrieks of wholesome laughter and snickers of mirth. This laugh-provoking film has been held over week after week.

"Girl Shy," like all Lloyd comedies, is a clean, wholesome, riot of laughter, with a tinge of heart-appeal here and there that is characteristic of this famous fun-maker, and presenting a story that is ideally suited to him.

As a small town tailor's apprentice, Lloyd is seen as a shrinking, modest, stammering, stuttering boy, fearfully afraid of girls, but who in his dreams pictures himself as one who "knows and knows and knows," and who in his spare moments is writing a book about women which he plans to make his gift to the world. How he meets the girl, a role played by pretty Jobyna Ralston, and finally tells her of his love, provides many moments of enjoyable laughter.

**Naturally Colored**

"Wanderer of the Wasteland," a motion picture done entirely in natural colors, from a story by Zane Grey, has been booked for the Alhambra Theater this week.

The locale of the story is the American desert in Arizona, when men braved unbelievable hardships in their hunt for gold.

Jack Holt, Noah Beery, Billie Dove, Kathlyn Williams, George Irving, Richard Neill and others portray the leading roles.

**Stress Scenic Beauty**

The rich scenic beauty of rural England, France and Switzerland has been transfered to the screen as backgrounds for Michael Morton's "White Shadows," in which Betty Compson is now appearing at the Mission Theater. The story deals with the influence one life has upon another and gives Miss Compson opportunity to portray two sisters, Nancy and Georgina Brent, alike physically, but in character and temperament as far removed as the poles.

In the supporting cast are Clive Brook, who made a hit as the male lead in "Woman to Woman;" Daisy Campbell, I. B. Imeson and Henry Victor, while the production was made under the direction of Graham Cutts.

"About Face," a kid comedy featuring Johnnie Fox, Jr., and with a Boy Scout atmosphere; a scenic, "Facing Death in the Alps; news, and concert numbers by Leon Strashun conducting the Mission orchestra, fill out the program.

**"America" Closes**

D. W. Griffith's "America," entering its ninth and last week of showing, is attracting capacity audiences to the Forum. The announcement of the approaching end of the local engagement has brought a storming of the box office by Angelenos who have put off until the last minute a visit to Los Angeles' new Roman temple of the cinema, but who are anxious to see Griffith's production. "America" will close its run next Saturday. On Sunday, "Butterfly," Clarence Brown's new production for Universal, will have its world premiere. Laura La Plante, Ruth Clifford, Kenneth Harlan, Norman Kerry, T. Roy Barnes, Margaret Livingston and other notables are in the cast.

**"Manhandled" Back**

Gloria Swanson in "Manhandled" is the attraction at Miller's Theater this week.

"Manhandled" is a comedy—mad, sizzling, jazzy, slapstick comedy that doesn't give you a second to catch your breath between the laughs. An appealing little love story is blended with the hot pepper and tobasco to give it that mellow flavor.

Short reel pictures are included on the program.

**"Being Respectable"**

"Being Respectable," the picture at the California Theater, is said to take quite a fling at some of our pet beliefs. Grace Flandrau wrote the story, which was published in novel form some months ago and is now enjoying quite a vogue in the book shops. Warner Brothers made the picture with Phil Rosen directing.

Irene Rich, Monte Blue and Marie Prevost are the featured players in the production. Louise Fazenda is also prominent in the cast, appearing in a serious role.

On the same bill is the latest Andy Gump comedy, called "A Day of Rest." This two-reel fun-maker is said to offer a series of hilarious laughs.

Carli Elinor and his associate artists offer new concert numbers and play a fitting music score while the picture winds its way to the climax.

**Emotional Role**

Pola Negri is said to run the well-known gamut of emotions in her latest stellar vehicle, "Lily of the Dust," which is on view this week at the Metropolitan.

"Lily of the Dust," a Dimitri Buchowetzki production, is based on Herman Suderman's novel, "The Song of Songs," and the play by Edward Sheldon. It tells the story of the futile attempts of a beautiful, poverty-stricken girl, without parents or protection, to realize the ideal love of her life, against the tremendous odds of desire on the part of men of power in whose hands she becomes a pawn of fate.

Ben Lyon, one of the newest and most promising recruits from the stage, has the leading male role, while Noah Beery and Raymond Griffith are also featured in the supporting cast.

Vincent Lopez Junior Orchestra holds over as one of the most popular musical attractions ever presented at the Metropolitan.

**"Thief" Conquers**

"The Thief of Bagdad" might well say, "Veni, vidi, vici,' regarding his entrance and conquest of Los Angeles. When this Douglas Fairbanks production opened Thursday evening at Grauman's Hollywood Egyptian Theater, the old-timers predicted a run of from ten to twelve months, and judging by its rousing welcome, it will no doubt break all previous Egyptian Theater records.

The production has been attractively framed in a setting conceived by Sid Grauman and is preceded by the most elaborate of Grauman prologues, "The City of Dreams," an exotic conception done in terms of vivid colors and fantastic designs. Its cast comprises over a hundred artists, most of them are native musicians and dancers. One of the most impressive features of this prelude is the prayer scene, with the natives kneeling on the ground and chanting in a wierd monotone their praises to Allah.

In addition to "The Thief of Bagdad" and "The City of Dreams," the entire Egyptian Theater has been flavored with the spirit of Bagdad, from the Hollywood Boulevard court to the very stage.

**After New Record**

With report coming from the management that there has been no break in the line of seat buyers since "The Covered Wagon" opened its run at the Million Dollar Theater three weeks ago this production made for Paramount by James Cruze starts on its fourth week today with every belief on the part of the executives that it will break all records at the playhouse for length of run and total number of people played to.

**Part-Time Marriages**

"Daring Youth," with its part-time marriage theme, continues to hold the screen at Grauman's Rialto, where it is receiving enthusiastic welcome. Bebe Daniels as the modern girl who believes seven breakfasts a week brings ennui, marries the man of her choice on the condition that they spend but half the time together. How her plans work out and she finally sees that marriage requires undivided allegiance, forms an interesting drama, plentifully sprinkled with humor. Norman Kerry as the husband with "old-fashioned" ideas has an excellent role, while Lee Moran, Arthur Hoyt, Lillian Langdon and George Pearce afford capable support.

A clever comedy, "Tootsie Wootsie," featuring Neal Burns, a screen novelty, and Lilly Von Kovacs, the young Hungarian pianist, are other feafures of the program.

## FORDS IN PERSIA

**And They Are Taking the Place of Camel Caravans Across Desert**

Shortly after the World War Swedish officers were engaged by the Persian authorities to organize a local police force.

One of them, Capt. G. De Bronikowsky, in a recent lecture at Halmstad, said that when he first arrived in the city where he was to take command of the police and the jail, the Mayor arranged for his entertainment a public execution.

"Before the war travelers were limited to horse or camel conveyance. Now Ford cars are as common as in any other country. In former times the great caravan trails across the desert were marked by the bones of camels. Now they are marked even more distinctly by remnants of broken-down Fords."—[Living Age.

**PETS WORK WITH HER**

Vera Lewis uses three of her pet canaries, which she has named after famous screen stars, in her role of the society queen in the Warner Brothers' production of "Cornered."


# Tub Frocks for Sunny Days

Newly arrived—and adorable! Dresses obviously made to sell for greatly more [illegible] evidence of master fashioning in every smartly youthful line. Dresses whose charms are renewed by laundering—here in colorful array.

Tub Silk
FROCKS
Cool and Jaunty
Only $17.50
[illegible] created—pretty and [illegible] Light backgrounds [illegible] pencil candy stripes; but[illegible]

[illegible] Silk Frocks in plain [illegible], stripes and checks, [illegible]

NEWEST!
[illegible] at Robertson's [illegible] that are going to be in [illegible] for Fall are arriving daily. And in our [illegible] for the NEWEST we [illegible] in mind low prices.

French Hand-Made
Voile Frocks
Pretty Pastel Shades $12.75
Cool—sheer—lovely! Adorned with Val laces and hand drawn work. In flesh, rose, poudre blue, canary, maize, and lanvin green.
Voile Frocks at $19.75—$27.50.



Pretty Linen Frocks $7.50
Wonderful values! Dresses that give a world of service. In maize, canary, rose, lanvin green, poudre blue and white. Nicely trimmed with pearl buttons.
Hand-Drawn Linen Frocks $10.75.

For The Junior Miss

Chic Voile Frocks
[illegible] Values at
[illegible] expressive of youth! $4.75
[illegible] hand-made, with [illegible] work. Rose, [illegible] and cherry pink. Sizes to 12

Colorful Linen Frocks
Priced Low at
Sizes 12 to 18 years. Cutely made affairs with piping or contrasting collars and cuffs. Peach, Lanvin green, orchid, canary and tangerine. $7.50

The Robertson Company
[illegible] Hollywood Boulevard
Hollywood's Own Department Store



GRAUMAN'S EGYPTIAN
HOLLYWOOD THEATRE
2:15 TWICE DAILY 8:15

The LOVE of YOUTH and MAIDEN welded by the MAGIC of DESIRE

The Rush is on to see the Screen's Ultimate Achievement



DOUGLAS FAIRBANKS'
"The THIEF of BAGDAD"

PRECEDED BY

SID GRAUMAN'S

DAZZLING STAGE PRODUCTION WITH 100 NATIVE ARTISTES

"THE CITY OF DREAMS"

TICKETS AT DOWNTOWN AGENCIES:
Barker Bros., Birkel Music Company, Saturdays and Sundays at Grauman's Metropolitan Theater and at Egyptian box office, Hollywood 2191.
Take P. E. cars at Hill Street Station direct to main entrance.

# MUSICAL

## BOWL PROGRAMS

### DRAW LARGE AUDIENCES; FAMED SOLOISTS THIS WEEK

Fifty thousand people, it is estimated, attended the four concerts held during the first week of the summer season in the Hollywood Bowl. It is estimated that more than 300,000 people will hear the concerts for the season. Last summer 224,000 people attended, doubling the attendance of the year previous. More than 3500 season books and 174 boxes for the season have been sold.

A triumph has been made by Alfred Hertz, conductor, during this first week. His programs have been warm with color and rich with melody, while his ensemble and direction have won great approval. For the thirteen years he conducted the New York Metropolitan Grand Opera Company, and he is recognized as one of the world's finest conductors and a Wagnerian leader without peer.

Alice Gentle, world renowned dramatic soprano, will sing Thursday evening. Arthur Alexander, conductor of the Rochester Symphony Orchestra, will be the first guest conductor of the season. He will lead Saturday night's concert, the 19th inst., at which time Alice Forsythe Mosher will appear as soloist.

A feature of this week's program is the first of the three concerts for school children. This will be held at 3 o'clock on Wednesday afternoon and will be free to children and their elders. Others will be admitted for 25 cents. Following is the program for this week:

TUESDAY, JULY 15

Symphony No. 5, "From the New World"...Dvorak
Adagio-Allegro molto
Largo
Scherzo
Allegro con fuoco
L'Apprenti Sorcier ..... Dukas
Prelude and Love-Death from "Tristan and Isolde" ..... Wagner

THURSDAY, JULY 17

Alice Gentle, soloist
Overture, "Mignon" ..... Thomas
"Parce mio Dio" from "Force of Destiny"...Verdi
Miss Gentle
Caprice Italien ..... Tschaikowsky
Afternoon of a Faun Sarasate—
Debussy, Strauss, Richard
Miss Gentle
Molly on the Shore ..... Grainger
FRIDAY, JULY 18
Prelude to Lohengrin ..... Wagner
Symphonic Poem, "Don Juan"....Strauss, Richard
Symphony in D minor ..... Franck
Lento-Allegro non troppo
Allegretto
Allegro non troppo

SATURDAY, JULY 19

Alice Forsythe Mosher, soloist
Arthur Alexander, Guest Conductor
Overture, "Orpheus" ..... Offenbach
Symphonic Poem, "Les Preludes" ..... Liszt
"Depuis le jour," from "Louise" ..... Charpentier
Miss Mosher
(a) The Last Spring (for strings) ..... Grieg
(b) Praeludium ..... Jarnefelt
Irish Rhapsody ..... Herbert

### Enlarges Classes

Arthur J. Hubbard, vocal coach, is now teaching Tuesday, Wednesday, Thursday and Friday of each week. France Goldwater, his manager, has opened studios in the Southern California Music Building, where she is booking engagements for the coming season.

### Elinor's Program

The program at the California Theater this week, led by Carli D. Elinor, includes selections from Hoschna's musical comedy "Three Twins." These included "Cuddle Up a Little Closer," "Boo Hoo! Tee Hee!" and "Lovey Mine." The Meditation from "Thais" will be played, and Elinor's symphonic arrangement of "Oriental Love Dream."

### Hurlbut Next Year

Harold Hurlbut, New York vocal teacher now holding his second Los Angeles class, will spend every summer in this city hereafter. This is the tenth De Reszke master class he has held in important cities in the United States; he has also taught in Paris, Rome and Nice.

### Opera Club Program

The Los Angeles Opera Club will present a program of operatic arias tomorrow evening at the Los Angeles High School. The program is under the direction of Cedric E. Hart. Among those who will appear are Helen Makintosh, Martha Barrow, Howard Paxton, Dr. Robert W. Douglas, Melba Bassot, Morgan Jones and others.

## Active in Music's Realm



Thomas Egan, tenor.



Alfred Mirovitch, Pianist



Salvador Ordonez Ochoa, Pianist.



Earle Wallace, Ballet Director.

### Gude Classes

Louise Gude is having a six weeks season of intensive work for a large class of out-of-town students and teachers. Some of her students have come from New York and as far south as Tennessee. The course demonstrates the effective Witherspoon work as done in the New York studios.

### Strong Leads

At the heads of the string departments of the Bowl Symphony Orchestra, the musicians who head these departments rank high and are often heard in solo passages. Ernest Huber leads the basses, Ilya Bronson the 'cello and Edmund Forestel the second violin sections.

### Music at the Mission

Music, by native composers of England, France and Switzerland, that synchronizes with the action and locales of the story, the scenes of which are laid in the above countries, characterizes Conductor Leon Strashun's score for "White Shadows," the new Betty Compson picture at the Mission Theater.

For his concert numbers Director Strashun will lead the Mission Theater orchestra in the Second Hungarian Rhapsody (Liszt) and an eccentric comedy novelty, "Wha-Wha," illustrated with slides.

### Thomas Egan to Teach

Thomas Egan, internationally famous tenor and teacher who concluded his transcontinental concert tour with a recent recital in Los Angeles at Trinity Auditorium, will devote the summer season to teaching voice and coaching operatic roles at the Hollywood Conservatory of Music and Art. Mr. Egan, who was among the first English-speaking tenors to achieve success in opera in Italy has concertized extensively in this country, apearing in more than a hundred cities and towns, his recent tour being the fourth extending from coast to coast. His European achievements in grand opera, in Italy, France, and later as principal tenor of the Drury Lane Opera of London, attracted attention of the musical world and furnished inspiration and encouragement to the goodly number of his American colleagues now occupying high places in opera.

In New York he achieved widespread popularity at his many concerts and recitals at Carnegie Hall and the Hippodrome. Mr. Egan was a protege of Masini, who was acclaimed in Italy as one of the greatest tenors of his time. During his residence in Italy Mr. Egan taught singing in Naples and Milan, and established a school of opera in Florence at the Teatro Goldoni, later opening a similar school at Washington Square in New York City. His present work will be along these lines. Paul Costello, dramatic tenor, and Nina Viger, noted French soprano, Egan pupils, are now singing in France, and a number of his New York students are here to continue vocal and operatic training and will make their operatic debuts in one of the productions planned by Mr. Egan for Los Angeles and Hollywood.

### PIASTRO DELAYED

Mishel Piastro has been delayed in reaching the Coast, and his appearance with the Hollywood Bowl concerts has been postponed. His class work in violin will start July 21 and he will give private instructions before as well as after the class starts.

### European Pianists Here

Salvador Ordenez-Ochoa and Mlle. Vilma Eremji, eminent pianists, are recently arrivals from Leipsic. They have concertized throughout European art centers. Mr. Ordenez-Ochoa will be soloist at the Hollywood Bowl August 1, under the baton of Arthur Alexander.

### DAVIS COLEGE RECITAD

On Tuesday night, July 15, in Chickering Hall, the Davis Musical College students and teachers will present the following program:

Piano—
"Hunting Song" ..... Mendelssohn
"Castilian Dance" ..... Albeniz
"Scherzo" ..... Mendelssohn
Rhea Foster Young.

Soprano—
"Love the Pedlar" ..... German
"A Dream" ..... Bartlett
Mary Eckenroth.

Piano—Short Song Poems—
Prelude.
"Spring's Awakening" ..... Haberbier
"Song of the Bard."
Irma Coffman.

Soprano—
"The Bird and the Babe" ..... Lieurance
"Ecstasy" ..... Arditi
Jeannette Stevens.

Piano—
"Hark! Hark! the Lark!" ..... Schubert-Liszt
Vera Wilburia McLean.

Soprano—
"Love's Awakening" ..... Douglas
"Moon Flower" ..... Salter
"Loves on the Highway" ..... Rogers
Marjorie Moore.

Violin—
Serenade ..... Pierne
"Perpetuo Mobile" ..... Bohm
Monica Sheridan.

Piano—
"Fantasia Cromatica and Fuga" ..... Bach
"Valse Elegante, Op. 19" ..... Lloyd Wallis
"Erikonia" ..... Schubert-Liszt
Helen Coward.

Soprano—
"Av Maria" ..... Bach-Gounod
Jeannette Stevens.
Monica Sheridan, violin.

Piano—
Sonata, Op. 7 ..... Grieg
Marthe Martin.

Soprano—
Aria, "Louise" ..... Charpentier
Mary Eckenroth.

Piano—
Ballade Op. 24 ..... Grieg
Helen Coward.

### At Lincoln Park

Playing a request program, R. LeMonte Parker will be heard this afternoon at 2 o'clock at Lincoln Park.

(1) Overture, Solennelle "1812"...Tschaikowsky
Depicting the Invasion of Napoleon into Russia in the year 1812.
(2) (a) "The Dying poet" ..... Gottschalk
(b) Ballet Movement (Andante) from "Herodiade" ..... Massenet
(3) Euphonium Solo (Grand Fantasia) "Tramp, Tramp, Tramp" ..... Rollinson
Mr. Willis Schellhous.
(4) Ballet, "Dance of the Hours (La Gio conda) ..... Ponchielli
(5) "Pomp and Circumstance" ..... Elgar
(6) "Entr'acte at Valse" from the Ballet "Coppelia" ..... Delbes
(7) Soprano Solo, "My Heart at Thy Sweet Voice" ..... Saint-Saens
Miss Anne Bunting.
(8) Gems from the Comic Opera "Naughty Marietta" ..... Herbert

### New Residence Studio

Frederic Huttman, tenor, and teacher of voice, has moved his residence studio to 1551 North Edgemont avenue.

### New Location

The college of music of the University of Southern California recently has taken over the luxurious home at the corner of West Adams street and Grand avenue. The college expects to occupy its new quarters this fall.

### Monteith Here

John Claire Monteith, concert baritone and teacher of singing, has recently arrived from New York City with Yeatman Griffith, and has opened his studio in Los Angeles. Mr. Monteith is a distinguished addition to musical circles in this city, as he is not only a concert, church and oratorio singer of note, but a teacher of considerable experience. He has added to his talent the inspiration and the touch of the Yeatman Griffith method.

A New York music critic says of him, "He has a voice of rare beauty, smoothly and beautifully produced, while the style and musicianship of what he has to offer were superior to most of the best recitals heard in Aeolian or Town Hall this season. Mr. Monteith would be as important a figure in the musical life of New York, should be care to locate here, as anyone who has come from the West."

### Mirovitch Piano Classes

Serious students of the piano and artists from all parts of the United States and Canada have been attracted to Los Angeles this summer by the presence of Alfred Mirovitch, Russian pianist, who is holding a master class in an attractive Hollywood studio-residence. Mr. Mirovitch is a cosmopolitan in every sense of the word, and his press books disclose the fact that he has given in excess of 340 concerts in the past eight years in more than eighteen nations. Leaving Russia at the time of the revolution, he has made two tours of the Orient, two of Europe and three in the United States during that period. After his class here, he again departs for a world tour.

### Trojan Five With Orpheum

Appearing under the name of the Trojan Five, five members of the glee club of the University of Southern California are doing the Orpheum circuit this summer, and will soon appear here. Besides selections from the quartet, whistling and feature numbers are presented. The men have all been active in musical work at the university this year. These singers, Howard Coy, Ray Cowley, Howard Bridegroom, Arch McGee and Allen Behrendt, declined the three months' eastern tour with the glee club this summer for the Orpheum appearances.

### Music Notes

Dorothy Jackson, a former pupil of Lillian Backstrand of the College of Music of the University of Southern California, recently won a scholarship at the McPhail School of Music in Minneapolis. The scholarship consisted of a course of vocal lessons with Mr. Southwick, guest teacher at the McPhail School.

Lillian Backstrand, a teacher of voice at the College of Music of the University of Southern California, has just returned from a trip to Chicago and Minneapolis where she attended the annual convention of the Mu Phi Epsilon, national music sorority, being a delegate from Mu Nu chapter of the university.

The Bertha Vaughn studios will remain open the entire summer.

The First Congregational Church chorus choir, directed by Mr. John Smallman, gave an exceptionally fine program last Wednesday night in the assembly hall at the Pacific Palisades Chautauqua. Mr. Smallman's girl trio, the Criterion Trio, also assisted with the program.

## TEACHER OF DANCE MAKING GOOD HERE

Nancy and Gene Abby, two child dancers of St. Ritus Benda, have been selected from a number of applicants to dance in the London Hippodrome in October.

St. Ritus Benda, who came to Los Angeles a year and a half ago as the ballet master of Pola Negri, has become actively interested in the development of the dance in this city. In his new studio at Fifth and Western, adorned with an Aztec altar of his own make, the International Artists' Club has been holding its meetings. At the last one a number of his pupils danced.

When the Hollywood-California Hotel opens the doors of its own little theater, a ballet will be performed there every evening, directed by St. Ritus Benda, who also will have charge of the dancing in the community performance of "A Midsummer Night's Dream," to be given shortly at Laguna Park.

He was trained in the school of the Russian Imperial Ballet at Warsaw and is a nephew of the famous Polish tragedienne Modjeska. Madame Simone, the leading actress of France, now in the United States, is his sister.

## OPERATIC RECORDS RECENTLY ISSUED

A good time to study operatic arias and instrumental selections from them is during the months when one is not satiated with a season of opera. A masterly achievement has recently been accomplished in a four-part reproduction of the beautiful "Siegfried" idyll by Wagner. Played by the Berlin Philharmonic Orchestra, and recorded in Europe, this artistic work, dedicated by Wagner to his son, has just been released on two double-faced records. (Vocalion.)

The entire score of "Aida" will live because of its lasting beauty, and Rosa Raisa has made a thrilling and dramatic rendition of "Ritorna vincitor" (Return Victorious) and "O patria mia" (My Native Land.) The accompaniment is conducted by Gennaro Papi, Metropolitan Operahouse conductor. (Vocalion.)

Benjamin Gigli fulfills a desire for a record by him for the famous "M'appari" (Like a Dream) from "Martha." With this is Drigo's Serenade "Love's Nocturne." Kathryn Meisle, American contralto of the Chicago Civic Opera, makes her debut in two nonoperatic records, "Eyes of Blue" and "At Parting." (Victor.)

William Willeke, 'cellist, has made a new record of "The Evening Star" from "Tannhauser," with a Haydn Minuet. (Brunswick.)

Another opera of musical gems is "Il Trovatore." Guilo Crimi, tenor, sings "Di quella pira" (Tremble, ye Tyrants) and "Ah, si ben mio" (The Vows We Plighted;) the first is spirited and the second repposeful.

The perfect spirit of the waltz is in Gounod's famous waltz from the Kermesse Scene of "Faust." It has been called the greatest waltz in opera. The strings stand out clear and jubilant. With it is paired the "Dance of the Nubian Slaves" from the rarely heard ballet-music. (Victor.)

And again "Il Trovatore"—two of the greatest contralto numbers in Italian opera, the weird song of the gypsy mother and the drinking invitation to the poisoned wine. Margarete Matzenauer sings "Stride la vampa!" (Fierce Flames Are Soaring) and from "Lucrezia Borgia," "Brindisi" (It is Better to Laugh.) (Victor.)

## NEW MUSIC IN REVIEW

"Fairy Hills of Dream," by Elinor Remick Warren (Harold Flammer.) Imagination and fantasy are written into every note of this lyric song. In swinging 6-8 tempo melody, harmony and rhythm are charmingly balanced, and best of all, the fine feeling for form which the composer exhibits. Without modulating from the original key, there are many altered chords—chords just near enough conventional harmonies not to confuse and just far enough away to give an illusory effect. It will be found a delight both to singer and accompanist. Miss Warren is a Los Angeles composer.

"Sometimes a Bird Will Sing," by F. S. Breville-Smith (Boosey & Co.) A song of sentiment and sincerity, and well suited to the miscellaneous group or encore. Easy to sing, the accompaniment follows the melody sufficiently to bring out the mood of tranquil repose. A song very much worth singing.

### PIANO

Smetana Album, edited by Ladislav Urban (Schirmer.) Smetana composed some effective piano numbers which should become better known. In this collection are three numbers from his "Six Album Leaves," "Melancholy" and "Charming Landscape," from "The Sketches;" "Souvenir of Bohemia," three polkas, "In Bohemia" and "Peasant Festival" from "Reves," and "Hulan," from "Bohemian Dances." All are worth while, and some offer a new piece de resistance to the concert player. The polkas are of this type, the one in F-sharp major has a certain glassy brilliance and was a favorite of Liszt. The ones in A-minor and F-major are scarcely less attractive, and the ambitious pianist might give the Chopin waltzes a rest in lieu of these polkas, which would occupy the same position on a program. Rhythm predominates in these; in most of the other pieces in the book melody and harmony play an equal part, and the style and masterly musicianship which was Smetana's make them gems of high order.

"Broken Buttercups," by George S. Schuler (Forster,) is a pleasant third-grade number in waltz time from "The Garden Comedy."

### VIOLIN

"Nocturne in C-major," Op. 62, No. 1, by Chopin, arranged by Paul Kochanski (Fischer.) The Chopin nocturnes as a whole may be considered as Chopin's weakest compositions, nevertheless because of the richness of melodic invention offer much to the violin arranger and concert artist. This one has more than usual merit and abounds in difficulties, but is well worth the time one spends on it.

## F. X. ARENS CLOSES MASTER CLASS



The Maestro and His Class of Artist and Guest Pupils

IN CONCLUDING his first Los Angeles master class in style, diction and repertoire, Maestro F. X. Arens, vocal pedagogue, covered the entire field of vocal art from the sixteenth century to the present time. He devoted one session each to the early Italian, French and English schools; then to the German art song, the Scandinavian, modern French and Russian, and to opera and oratorio. Short lectures describing the salient points of each epoch preceded each session. The course was prefaced by an exhaustive study of the elements of vocal style. Stress was laid on the interpretation and atmosphere of each song and aria and of the faithful portrayal of the style peculiar to each period.

Mr. Arens closed his studio a week ago and has left for Oregon. He will spend his vacation at his fruit ranch at Mt. Hood and at his summer lodge at Elk Lake in the Cascade Mountains.

## CONTESTS FOR YOUNG ARTISTS

### *Violinists, Pianists and Singers to Compete for Appearance With Orchestra*

Many applications have been mer symphony, and the plan has attracted national attention. The contest is open to artists between made by young artists for entrance in the contests for appearance in the Hollywood Bowl with the sumthe ages of 15 and 25, inclusive.

The contest is for piano, violin, 'cello and voice, the instrumental composition to be a standard concerto, the one for voice an aria of equal merit. The preliminary tryouts will be held during the third and fourth weeks of July, the final tryouts will occur during the first week in August.

The judges will be carefully chosen and will be the most representative that can be secured. The committee reserves the right to reject any or all of the applicants if they do not reach the high standard expected at the Bowl concerts. Only musicians who have not appeared with an orchestra before are eligible.

The successful contestants will be given separate presentations with the Hollywood Bowl Symphony Orchestra, under the direction of Alfred Hertz, some time in August. Applications may be made through communication with Charles C. Draa, 438 Music Arts Building, 233 South Broadway.

Another of Hertz's plans to interest the young folks in good music is the children's concert idea. Three concerts free to school children and their elders are to be held on alternate Wednesday afternoons. The first of these will be held at 3 o'clock this Wednesday. Many of the schools are giving credit for attendance at these concerts and are holding music memory tests.

## TO TAKE PART OF MODERN DON JUAN



Lou Tellegan

That the portrayal of characters older than himself depends chiefly upon the mellowness of the actor's art is to be displayed again by Lou Tellegen.

Though long in his repertoire, the part of a father has been allotted for the first time to Mr. Tellegen by B. P. Schulberg, who, in the interest of good acting in "The Breath of Scandal," cast the protagonist in a role he has never played in America.

"A Breath of Scandal" is now in production at the F.B.O. studio. In it Lou Tellegen, in order to play husband to Myrtle Stedman, father to Patsy Ruth Miller and lover to Betty Blythe, deftly gets more out of the fine art of makeup than merely a prettifying effect.

But though a husband, a father and a lover in this film, the breezy romanticism of the Don Juan type, with which he has been long identified, is not overshadowed, asserts Director Gasnier.

## ECHOES OF RECENT ACTIVITY HERE

Mr. Charles E. Pemberton, violinist and composer, is conducting summer classes in orchestration and counterpoint at his studio and at the University of Southern California College of Music. He is at the head of the orchestration and history of music departments of the university.

Edith Rice Durand is keeping her studios open during the summer. She is a new resident teacher, having come to Los Angeles last year. She will be heard in a number of musical programs this coming season.

Virginia Goodsell Byrne will close her school of singing until September, when she presents several pupils in recital.

During August Anita Provost, pupil of Mme. Astro, will sing at Albert Hall, London. Miss Provost studied with Mme. Astro two years before going abroad to continue her studies.

Earl Meeker, baritone, was the soloist at the Music Teachers' Association last week in Santa Barbara. His summer class in voice building and repertoire will be held from July 15 to August 25.

Catherine Balthis, soprano soloist and director of St. John's Cathedral choir in Fresno, is visiting in Los Angeles.

## YOU'D NEVER KNOW IT TO LOOK AT HIM NOW

When Walter Hiers was a youngster, he used to be the thinnest kid in town.

The fellows used to call him "Beanpole Hiers" and used to warn him not to drink ice-cream sodas for fear he might fall through the straw.

It wasn't until Hiers was 17 years old that he started to gain weight.

### FEW SUCCEED

"Out of every 5000 people who try to break into motion pictures only one succeeds in making a good living," declared Robert Frazer, young leading man. Frazer bases this estimate on applications filed at casting offices for the last three years.


Dancing

Norma Gould School of the Dance
Six Weeks' Normal Course
Send for Summer Catalog.
460 North Western Ave., Dept. C. HEmpstead 3530.

WHY DON'T YOU LEARN TO DANCE?
Individual Instructors for Ladies and Gentlemen.
We Guarantee to Teach Any One to Dance Who Can Walk
Teaching Dancing Is Our Business.
AT WILSON'S MODERN DANCE STUDIO
Bet. Hill and Olive Sts.
Private lessons 75c every day from morning till midnight.
No Appointment Necessary at Wilson's
Orchestra Daily. 417 W. 8th St. MAin 1937.

McADAM Only NORMAL SCHOOL of DANCING on Pacific Coast. 10th Annual Summer Normal Course, June to Sept. 250 Diplomas have been awarded teachers and professionals. Children a specialty—McAdam Kiddies on Stage and Screen. All types of Dancing, Dramatics, Acrobatics, Soft-Shoe and Motion Picture work. Grand Spectacular Pageant, July 4th, Virginia Hotel, Long Beach, presenting 200 McAdam children and Professionals. Studios—101 Music-Arts Bldg., 232 S. Hill., TRinity 8138, and Virginia Hotel, Long Beach.

MARION MORGAN Just returned from triumphant season in London and Paris
SPECIAL SUMMER COURSE
of combined technique, dances and pantomime, Ambassador Hotel, Mondays, 1:30 to 3:30 p.m. For information, address Banning, Cal.

Randolph School of Dancing Open Throughout the Year. CURTYNE ENGLAR, Premiere Danseuse. Courses will be given in Ballet, Toe, Oriental, Classical, Interpretative, Acrobatic, Barefoot, Clog and Soft-shoe. JOHN JARROTT, Exhibition Dancer in New York, Paris and London, Teacher of Ballroom Dancing. For information apply to MRS. M. B. M. GIBBONS, Director, "Warwick Hall," 2191 West 16th Street. Phone 71851.

Arnold Tamon Dance Studio
Premier Dancer & Asst. Ballet Master Grauman Theaters.
Dutchman Theater Bldg., 932 So. Grand

EARLE WALLACE STAGE DANCING AND ALLIED ARTS
BALLET—STEP DANCING—DRAMA—PANTOMIME
1027 W. 7TH. 1½ BLOCKS WEST OF FIGUEROA PHONE 535-84

839 So. Grand Avenue Theodore Kosloff Studio Imperial Russian Ballet School Phone TUcker 4389

ABBOTT DANCING STUDIO Children's Fancy Dancing Class, Saturday, 10:30 to 12. Tuition $2 a month. Baby Class Thursday, 2:30 p.m. Classes in Toe Dancing for children and adults, classes all graded, not over 10 in each class, 12 lessons for $10.00. 1244 Innes Ave. Phone TUcker 4908. Hollywood car, six minutes from 4th and Hill.

DENISHAWN The Ruth St. Denis and Ted Shawn SCHOOL OF DANCING, Los Angeles Branch Summer School Opens June 2
Hazel Lee Kraus, Resident Director
923 S. Grand Ave. Phone VAndike 8923. Main Studio, 327 W. 28th St., New York.

THE ERNEST E. RYAN SCHOOL of DANCING
Members of A.N.A.D. of D.
1500 S. Figueroa St. ATlantic 3195.
BEGINNERS' CLASS Opened June 14th Enroll Now.

ERNEST BELCHER'S CELESTE SCHOOL of DANCING
Ballet Oriental Slavic Grecian Character
634 West 15th (just off Figueroa.) MAin 4536



Music :: Art :: Drama :: Dance
Voice

MASTER CLASSES IN
Voice—Violin—Piano
YEATMAN GRIFFITH, voice—now in session
MISCHEN PIASTRO, violin, July 21 to Aug.
SIGISMOD STOJOWSKI, piano, July 28-Aug.
Management L. E. Behymer, 705 Auditorium Bldg.
Telephone VAndike 0756—TRinity 8961

THOMAS EGAN INTERNATIONAL TENOR AND TEACHER
ANNOUNCES SUMMER VOCAL CLASSES AT
Hollywood Conservatory of Music and Art
544 HOLLYWOOD BLVD. PHONE HOLLYWOOD 5161
(LOS ANGELES STUDIO, 408 SO. PARKVIEW ST. DRAKE 6)

The Art of "Bel Canto" is still to be found
New York Maestro and Coach
of artistic singers and successful teachers
VOCAL STUDIOS, 133 NORTH VENDOME
Reopens for Fall Term October 1.

HAROLD HURLBUT INTERNATIONAL VOICE TEACHER
N. Y.—Paris—Rome—Los Angeles
Annual Summer Master Class
319 MUSIC-ART BLDG.

Raymond HARMON Tenor
Available for Concerts, Recitals.
Address 345 Music-Art Bldg. TEACHER OF VOICE. Telephone

CHARLES BOWES Teacher of Voice
Studio, 448 S. Grand Ave. Phone

BEVANI TEACHER OF SINGING
808 SO. BROADWAY

FREDERICK HUTTMAN VOCAL TEACHER
Voices Developed by Dalcroze Eurythmics
Res. 1331 N. Edgemont Ave.
Consultation Mon. all day, Thurs. 3 p.m., 805 So. Cal. Music Studios

JOHN SMALLMAN, Baritone
TEACHER OF VOICE
Voice trials by appointment only. $3.00. Studios, 504-505 So. Cal. Music Co., 8th and Broadway. Tel. VAndike 8018. PRIVATE Residence

MAESTRO MORANDO Voice
Endorsed by DE LUCA, STRACCIARI, LEOPOLD GODOWSKY
Now located Studio at Strikel Music Company

Miss Myra Belle Vickers Voice
Res. Studio, 1812 Morgan Place, Hollywood. Phone HIllcrest 6
Talent Available for All Occasions

Bertha Vaughn VOICE Homer Grunn PIANO
Studios, 808 So. Broadway. Phone TRinity 9461
Res. DUnkirk 2356. Students prepared for public appearance.

Piano and Organ

BLANCHE ST. JOHN BALDWIN
Pupils' results include Gold Medal in A.T.C.M. examination for all Canada and Grand Challenge Cup for advanced piano playing. R. C. Hahn, Victoria, B. C.
RESIDENCE STUDIO: 1112 VICTORIA AVE. Phone 626

ADELE DOROTHY LAUGHLIN
PIANO HARMONY. THEORY. Daily except Mon. and Thurs. Studio in Music Bldg., 806 So. Broadway. Tel. TRinity 9455. Summer Class, Sixth Street, 9th Str. Res. Tel. 712-32.

Nature Music School Maud Meserve Fay
SUMMER CHILDREN'S SCHOOL, JULY 7 TO AUG. 16
Music, Dramatic Art, Story Telling, Harmony, Dancing
Phone 53326.

GRACE A. FREEBERN Teacher, Pianist, Coach
Students prepared for professional appearances. Phone 5-2960.

AGNES OSBORNE CARTER
Teacher of Piano—Pupil of Leschetizky
Studio, 806 So. Cal. Music Co., 806 S. Broadway. Tues. and Fri.
Special offer to Teachers desiring to learn the "Leschetizky"

Concerts

Neblett Concert Trio
LEONA NEBLETT ..... Violinist-Manager
RUTH MAY SHAFFNER ..... Soprano
RAYMOND McFEETERS ..... Pianist
Concerts now booking season 1924-1925

Salvador Ordonez-Ochoa — Vilma Eremji
Concert Pianists, just arrived from Leipsic. Piano ensemble
Studio, 607 So. Cal. Music Bldg., Mondays from 2 p.m. to 5 p.m.
Res. Studio, 936 West 24th St., each day 2 to 5 p.m.

California Theater Concert Orchestra
Elinor Conducting—3 Concerts Every Day
Featured with Photoplay—"BEING RESPECTABLE"

Music and Art Schools

Marta Oatman School of the Theater
1510 South Figueroa St. Affiliated with THOMAS WILKES' THEATERS
Advanced class in Play Production—MISS WILLARD
Tuesday and Friday evenings.
Commercial Art School: EDITH PALMER

EDITH PALMER COMMERCIAL ART SCHOOL
Summer Session—Commercial Poster, Costume, Interior Decoration
Associated with MARTA OATMAN SCHOOL OF THE THEATER
1510 South Figueroa St. ATlantic 3195

FASHION LIFE DESIGN California Art Institute
ABLEST OF INSTRUCTORS
290 ALVARADO, 2 BLOCKS NORTH OF WESTLAKE PARK.

OTIS ART INSTITUTE A SCHOOL OF FINE AND APPLIED ARTS MAINTAINED BY THE COUNTY OF LOS ANGELES
Students may enter this all-year art school at any time. Monday and Saturday classes. SUMMER SCHOOL, July, Aug., Sept. Write for catalog.
2401 WILSHIRE BLVD. (at Westlake Park)

Emerson School of Self-Expression
730-732 S. Glendale Ave., Glendale. 4550
"The School That Is Different"

COLLEGE OF MUSIC University of Southern California
Offers courses in applied and theoretical music. Full University credits. Diplomas and degrees. Write for catalog. 3201 S. Figueroa St.

EGAN SCHOOL
Drama—Motion Picture—Music—Dancing. America's Foremost Dramatic School
Established 22 years. Drama and its Allied Arts. Fifteen Recognized and Distinguished Teachers in All Branches. Fifteen Successful Graduates. Egan Theater Bldg., 1351 S. Figueroa St.

DAVIS MUSICAL COLLEGE
Piano, Voice, Violin, Cello, Harmony, Theory, Public School Music
902 MARKET ST. Phone
DR. HOWARD D. DAVIS, Director

The Marshall Stedman School
Teaching Drama, Public Speaking, Elocution and Dramatic Art
Suite 819-820 Majestic Theater Bldg., 845 South Broadway
Phone VAndike 2190.

:: Drama :: Dancing
Voice
ER CLASSES IN
Violin—Piano
ITH, voice—now in session
O, violin, July 21 to Aug. 30
WSKI, piano, July 28-Aug. 30
Behymer, 705 Auditorium Bldg.
Andike 0756—TRinity 8961
GAN INTERNATIONAL TENOR AND TEACHER
SUMMER VOCAL CLASSES AT
ervatory of Music and Art
BLVD. PHONE HOLLYWOOD 2200
408 SO. PARKVIEW ST. DUnkirk 2...
Art of "Bel Canto" in all its Beauties
ork Maestro and Coach
OCAL STUDIOS, 153 NORTH VENDOME
INTERNATIONAL VOICE TEACHER
N. Y.—Paris—Rome—Milan
Annual Summer Master Classes
319 MUSIC-ART BLDG.
ARMON Tenor
...ble for Concerts, Recitals.
TEACHER OF VOICE. Telephone Va...
Teacher of Voice
Studio, 448 S. Grand View. Tel. 55-...
TEACHER OF SINGING
608 SO. BROADWAY
VOCAL TEACHER
Voices Inspired by Purity Tone...
Unique, Restored
Res. 1231 N. Edgemont Ave.
...rs. 3 p.m., 608 So. Cal. Music Studio, 8th Fl.
ALLMAN, Baritone
TEACHER OF VOICE
...r. $3.00. Studios, 601-604 So. Cal. Music Co. Bldg.
...ke 5015. VIVIAN BEACH, Sec.
MORANDO Vocal Pedagogue
STRACCIARI, LEOPOLD GODOWSKY, Etc.
Studio at Birkel Music Company.
Belle Vickers VOCAL TEACHER
Place, Hollywood. Phone HEmpstead ...
...vailable for All Occasions.
...ghn Homer Grunn PIANO
...o. Broadway. Phone TRinity 7060.
...repared for public appearances.
...iano and Organ
ST. JOHN BAKER
A.T.C.M. examination for all Canada (1927) 1st ...
...demand piano playing. R. C. Musical Federation ...
...ios: 1112 VICTORIA AVE. ENglen 1555.
DOROTHY LAUT
...Daily except Mon. and Thurs. Phone: 129 S. Oak ...
...Phone: 5062. Summer Class, Santa Monica. Thurs.
...ool Maud Meserve Falconer
...EN'S SCHOOL, JULY 7 TO AUG. 17
...Art, Story Telling, Harmony, Dancing. 1126 Grand View
E A. FREEBEY
Teacher, Pianist, Composer
Piano Studio, 1000 ...
RNE CARTER
...r of Piano—Pupil of Leschetizky
...Co., 306 S. Broadway, Tues. and Fri. Phone ...
...ers desiring to learn the "Leschetizky Method"
Concerts
ncert Trio
...Violinist-Manager
...ER .....Soprano
...ERS .....Pianist
...g season 1924-1925
...ez-Ochoa — Vilma E...
...arrived from Leipsic. Pupils accepted.
...usic Bldg., Mondays from 2 p.m. to 5 p.m. Athens ...
...th St., each day 2 to 5 p.m.
...eater Concert Orches...
...ucting—3 Concerts Every Day
...otoplay—"BEING RESPECTABLE"
...c and Art Schools
...an School of the Theatre
Affiliated with
...S WILKES' THEATERS
Production—MISS WILLAMINA WILKES
...ay and Friday evenings.
Art School: EDITH PALMER.
...TH PALMER
...AL ART SCHOOL
...l Poster, Costume, Interior Decoration, Etc.
...A OATMAN SCHOOL OF THE THEATRE
...Figueroa St. ATlantic 1356.
...nia Art Institute
...EST OF INSTRUCTORS
...RTH OF WESTLAKE PARK.
...TUTE A SCHOOL OF FINE ARTS MAINTAINED BY COUNTY OF LOS ANGELES
...r art school at any time. Day, Eve...
...HOOL, July, Aug., Sept. Moderate ...
...RE BLVD. (at Westlake Park.)
...of Self-Expression
E. M. S. Labeth, B.S., M.A.
...970-W. Public reading ...
...versity of Southern California, ...
...lied and theoretical music. Diplomas and degrees ...
...versity credits. Diplomas and degrees ...
...ding. 3261 S. Figueroa St. Phone ...
...N SCHOOL
...—Dancing. America's Foremost Schools ...
...ed and Distinguished Teachers ...
...eater Bldg., 1334 S. Figueroa St.
...AL Piano, Voice, Violin, Harmony and all Orchestral ...
606 MAJESTIC THEATRE BLDG. Phone TRinity 8...
DR. EUGENE B. BATES
...ll Stedman Studio
...Speaking, Elocution and Stage Deportment
...e Theater Bldg., 345 South Hill St. Phone VAndike 5749.

# The Eternal Feminine





Irene Rich in "Being Respectable"; California.



Betty Compson in "White Shadows," Mission.



Gloria Swanson in "Manhandled," Miller's.

Pola Negri in "Lily of the Dust," Metropolitan.



Marvel Quivey in "White Collars," Egan.

Enid Bennett in "The Sea Hawk," Criterion.

## WHO'S WHO AND WHAT'S WHAT

*A Department of Information Regarding the Pictures and Their Players*

BY MARJORIE PERRY LA FORCE

Mildred T., Los Angeles: The first showing in Los Angeles of the latest film version of Elinor Glyn's "Three Weeks" was in April of this year. The earlier picture was produced about ten years ago by the B. S. Moss Company, starring Madeline Traverse. I am sure you are mistaken about this novel being filmed two years ago. There was considerable talk about it during the past two or three years, but it wasn't actually made until last spring. Conrad Nagel and Aileen Pringle portrayed the feature roles.

Rudolph B., Glendale: Bessie Love can be reached by mail at United Studio. She is playing the feminine lead in a new First National picture, "The Lost World." Pat O'Malley receives his fan mail from several studios, but he prefers that it be sent in care of Metro-Goldwyn. Mr. O'Malley left for Arizona several days ago to appear in the picturization of Harold Bell Wright's novel, "The Mine With the Iron Door." Write to Alice Calhoun in care of Vitagraph Blanche Sweet at Thomas H. Ince Studio; Betty Compson, Dorothy Dalton, J. Warren Kerrigan, Jack Holt and Richard Dix at the Paramount Studio. Billie Dove is vacationing in the East at present and Ricardo Cortez is working in Cecil B. De Mille's current production "Feet of Clay."

C. H. Z., Los Angeles: I regret that I cannot give you the name of a school in this city in which motion-picture projection is taught. I should think the operator at most any theater would be able to give you the information though, if you could arrange to talk to one.

Mrs. Sarah F., Iowa City, Iowa: No, I don't believe I would advise you to send your manuscript to a service bureau to be corrected and written in scenario form. If it is a story of merit, why don't you try and have it published in magazine form first? You would stand a much better chance of selling it for a picture. Anyway don't pay two cents a word to people you know nothing about to have it rewritten, with no assurance that it would be filmed; it would be money wasted. The free lance writer has a great deal of competition nowadays and where a person is without literary experience, it is rather a disillusioning ordeal to try and market a story for a motion picture.

C. L. S., Brooks Field, San Antonio: Marian Nixon is working at the Universal studio. Her residence address is 4147 Rosewood avenue. The letter you inclosed addressed to Miss Nixon has been forwarded.

J. C., Alhambral Yes, "The Mystery Road," by E. Phillips Oppenheim has been filmed. Famous Players produced it in 1921 with David Powell in the stellar role. Relative to writing a scenario: You would be infringing on the rights of the author if you based your script on a published novel and would more than likely get into all kinds of trouble over it.

As a general rule the producer buys the film rights to a novel from the author and then has some one on the studio staff write the scenario. You may be able to make satisfactory arrangement with the author though.

If you are interested in work of that kind, it might be worth your while to personally interview the editorial directors at the various studios.

Miss Busch plays the role of Jeanette Sturgis in the screen version of "Bread." The release date for this picture has not been decided yet.

In answer to your last question, I am not sure that all the stars read their fan mail, but Miss Busch assures me that she does.

Mrs. B. F., Los Angeles: Conrad Nagel's first appearance before the camera was in "Little Women" in 1918. Previous to that he was on the legitimate stage under the management of William A. Brady.

### HATTON JOINS CAST

Raymond Hatton was the last member to be cast for an important character role in Sol Lesser's production, "The Mine With the Iron Door." Hatton has left with the company for Arizona, where five weeks will be spent in taking exteriors on the actual location described in the Harold Bell Wright story.

## Plays of Past Given New Life by Pasadenans

True to their promise to revive a lot of old-time favorites in the theater, this summer, the Pasadena Community Players are now announcing "A Night Out." This is the farce that made Augustin Daly famous, years ago, at the old Fifth-avenue Theater in New York. A week's engagement opens tomorrow night.

It is a comedy of broad characters, adapted from the German by Robert M. Baker. A group of strolling players which has been having indifferent success, comes to a small college town. Learning that an eminent professor living there has written a tragedy in his youth, the manager believes he sees "big business" in producing it. Out of this situation grows the fun.

In the Pasadena revival, Gilmor Brown will play the blustering actor-manager, while Maurice Wells has been cast for the mild-mannered professor. Edith Steckel will be his cantankerous wife. Others taking part are Dorothy Davis, Virginia Scott, Cloyde Dalzell, Douglas Montgomery, Robert Loofbourrow and Mervin Wells.

Director Brown of the Community Playhouse has a happy sympathy for the notable plays of the past, wherefore he puts them on in the spirit of their origin, giving them as much attention in matters of detail as if doing something modern and up to date. In this way, the Community Players are fulfilling an important function, by keeping alive the plays our grandmothers and grandfathers used to like.

### PASSES COMEDY OFFERS

Although she has been approached by several producers of bathing-beauty comedies, Elaine Carter, winner of two beauty contests, has made up her mind to carve her way to fame via the drama route. She will be seen in "The Cafe of Fallen Angels," which is now in production at the Lasky studios.

...ITHFUL ...OMPANION ...IRKS HIM

...n Player Longs ...Joke as Comedian ...Instrument's Help

...r will be at the Or...

pheum Theater this coming week with his accordion and his comedy.

Will Rogers uses a lariat as a foil for his monologue quips on current events and witty sayings. Phil Baker makes his accordion serve the same end. He steps out on the stage, instrument in hand, and gives play to his natural, intimate form of humor which is invariably pleasing. There is no hint of the theater in his performance, but rather a suggestion of an impromptu entertainment at a gathering of friends on the verandah at home. When the jests come not he turns to the faithful accordion and it stands him in as good stead as the lariat serves Will Rogers.

Baker plays the accordion with virtuosity, which is just a high-brow way of saying he is a good player. Over in London, Phil made a hit last season and on the side mastered the concertina. It gave him much amusement to attend coster picnics and compete with the favorites of the East End, who came with their barrows and funny little "mokes." At one big affair on a bank holiday, Baker won a medal for concertina playing from the champion costers of all London. However, the accordion is his instrument and he will stick to it, for the present at least.

In the ten years on the stage, Phil Baker has never been without his accordion and his name has come to be identified with the instrument. Yet he looks forward to the time when he will be able to lay aside the accordion and depend upon his ability as a comedian for success in the theater.

"Although the accordion has been a faithful foil in my work in the theater," Mr. Baker says, "I am afraid long continued use will make it more of a detriment than a help to me. Theater audiences will begin to think that I could do nothing without the accordion and there will be no chance to advance.

"Until I went into the Navy I never tried a monologue in my act, but depended solely upon my ability as a musician. But I developed the monologue while entertaining during the war and now I feel that I can do light comedy without the instrument. For years Joseph Cawthorne played a concertina and I may have to keep on playing the accordion to get along, but eventually I hope to be able to give it up."

Entomologists of the United States Department of Agriculture are now in Japan searching for parasites of the Japanese beetle to help decrease the ravages of that destructive plant insect in this country.

Amusements—Entertainments

...AN THEATER (at PICO) Evgs. 50c to $1.50. Pop. Mats. Wed. and Sat., Best Seats $1.00.
Crashingly Smash!
WHITE COLLARS
BY EDITH ELLIS
ESSENTIALS
YOUTH—BEAUTY—ROMANCE—HUMOR
Week Starts Tonight! It Has All of Them!

THE PILGRIMAGE PLAY
LIFE OF THE CHRIST
SEATS NOW FOR SALE
Myrtle Bros., 716 So. Bdwy. Tel. ME 1840.
Ernst Dietz Co., 6401 Hollywood Blvd.
Prices, $1.00, $1.50, $2.00. No War Tax.
Second BIG WEEK
Curtain at 8 o'clock

...TAGES "AMERICA'S FINEST" SEVENTH AT HILL
NEW SHOW STARTING MONDAY MATINEE
VAUDEVILLE
...A CAREY
SIX NEW ACTS AND PICTURES
TODAY ONLY TRIXIE FRIGANZA
...ACK DEMPSEY In His Second Photoplay, "A SOCIETY KNOCKOUT"

LOS ANGELES MUSEUM—EXPOSITION PARK
Vermont and University Cars
OPENING JULY 23.
Paintings from Foreign Section of the 32nd International Exhibition of Carnegie Institute, Pittsburgh, Pa.
Open Daily 10-4
Except Wed. P.M. and Sunday A.M.
FREE
SPECIAL and PERMANENT EXHIBITS of HISTORY, SCIENCE and ART.

...GIA INCOMPARABLE DANCE MUSIC
GLEN OSWALD'S VICTOR RECORDING ORCHESTRA
...9 ...17th La Monica Ballroom. Santa Monica Pier. 5000 Can Dance. Room for 5000 Spectators. Presenting DON CLARK & his 20 La Monica Soloists

FAMOUS 50 BURBANK BABY DOLLS BURBANK THEATRE 6th & Main

...L—WASHINGTON PARK—DOUBLE HEADER
...Y LAKE vs. VERNON—TODAY at 1:30 P.M.
...RESERVATIONS CALL ATlantic 9852.

## ACTRESS'S EVOLUTION COMPLETE

*Marie Prevost Evolves from Bathing Beauty Into Dramatic Characterization*

Marie Prevost's evolution towards the dramatic goal gains momentum with each succeeding picture, it would appear, as the leading role in "Deburau," which she starts this week at the Warner Bros.' studio, will be her greatest opportunity to date.

As the heroine of Sacha Guitry's romance, which has been titled "The Lover of Camille," Miss Prevost essays what is perhaps the most difficult dramatic portrayal of her career, although her performances in "The Marriage Circle" and "Three Women," both Lubitsch productions, led that master director to prophesy that she would become one of the finest dramatic actresses of the screen.

It was seven years ago that Marie Prevost started on her motion-picture career as a bathing beauty in Mack Sennett comedies, in which she was graduated to the comedienne class before she embarked upon a career of flapper stardom with another company. To the Sennett comedy training this keen young actress attributes the foundation of her screen success in drama.

After the second process of evolution, which covered what might be termed the flapper stage, in such modern stories of jazz life as "The Beautiful and Damned," Ernest Lubitsch revealed in Miss Prevost hitherto unsuspected dramatic talents that resulted in a succession of serious roles in such recent pictures as "Tarnish," a George Fitzmaurice production for Samuel Goldwyn, and "Cornered," a Warner Brothers' production directed by William Beaudine and completed last week.

Marie Prevost has a leading role in the current Warner Brothers' production at the California Theater this week, "Being Respectable."

### TWAIN'S HOME TOWN

Lloyd Whitlock, who plays the male lead in James P. Hogan's production, "Unmarried Wives," hails from Hannibal, Mo., and was born one block away from the birthplace of Mark Twain.

MISSION THEATRE
BROADWAY NEAR NINTH
DIRECTION PACIFIC-SOUTHWEST THEATRES INC.
Now Showing
Lovable-Bewitching-The Real-
BETTY Compson
IN "White Shadows"
an Emotional Thunderbolt by Michael Morton author "Woman to Woman"


ADDED ATTRACTIONS
Special Comedy "ABOUT FACE"
Mission Theater News
The Wonder Scenic "Facing Death in the Alps."
OVERTURE—By Leon Strashun's Orchestra.
(a) 2nd Hungarian Rhapsody by Liszt, with special piano cadenza by Jarnel Mendelssohn.
(b) Novelty screen song "Wha-Wha."
CHILDREN Under 12 15¢ ALL MATINEES

# Hale's GOOD GOODS 341-343-345 S. BROADWAY — Drumming Out Sale — Hale's GOOD GOODS 341-343-345 S. BROADWAY

*Closed All Day Saturdays During July and Aug., Except Aug. 30*

***We are clearing up our stocks, preparing for the inventory. Many short lines of merchandise, broken assortments and remnants will be closed out at big reductions. Here are savings no thrifty woman will want to miss.***

*Closed All Day Saturdays During July and Aug., Except Aug. 30*



## *Novelty Silk Dresses in High Shades Flannel Sports Dresses Printed Crepe Dresses $12.95*

Beautiful dresses for parties and summer dances—dresses that will look very smart at the beaches and summer resorts.
Some of Georgette and crepe in grapefruit yellow, pink, peach, apricot, rose, poudre blue, green and black and white. Beautiful styles of printed crepe. And others of flannel in bright colors and white.
$12.95 is a very low price for these dresses, the newest and most popular of the sports dresses.

**Up to $25.00 Dresses at $15.00**
Come see the dresses we are selling at $15.00. You'll be amazed at their quality and style.
(Hale's—Second Floor)



## *New Dresses for the Larger Women*

We specialize in extra large size and stylish stout dresses. Sizes 42½ to 50½. New Fall models at

**$19.75, $25.00, $29.75 and on up to $65.00.**

The illustration shows one of the new models at $29.75.
(Hale's—Second Floor)



## *Announcing The Arrival of New Fall Coats*

These new coats are very handsome—there are conservative models and coats of the new self checks and plaids with fur collars. Styles for misses and juniors as well as women. Prices are $29.75, $35.00 to $69.50.

## *Drumming Out Women's Coats*

Odd lots of coats have been reduced for a quick clean-up.
—Up to $12.95 Coats, Drumming Out price.....
—Up to $17.50 Coats, Drumming Out price.....
—Up to $25.00 Coats, Drumming Out price.....

**Poiret Twill Coats, $15.00, $19.75, $24.75**
—Reduced ⅓ to ⅛ for the Drumming Out Sale.

## *Women's Hiking Suits Up to $19.50 Values at $10.00*

Women's hiking suits—3 pieces, jacket, skirt and knickers, made of tweed wool mixtures. Values up to $19.50. On special sale at $10.00
(Hale's—Second Floor)

## *50c Neckwear On Sale at . . . . 25c*

Women's collars and collar-and-cuff sets—a variety of styles made of net, organdie, eyelet embroidery and colored sports materials.

—COLLAR LACES AND TABBING, lace, net and organdie in white and cream color . . . some are trimmed with colors. Special price, per yard.....50c
(Hale's—Main Floor)

**Corsage Flowers 50c**
Beautiful hand-made flowers for corsage and dress trimmings . . . or pillow and lamp trimmings. Specially priced at 50c.
(Hale's—Main Floor)

## *Costume Slips of Radio Silk $3.95 Values at $2.95*

Monday we offer radio silk costume slips at a dollar less than they're worth. Choice of orchid, peach, flesh color and white. A very pretty style, scalloped at the bottom and edged with lace. Deep hem to make them shadow proof. $3.95 values at $2.95.

—**Costume Slips** of radio silk. A 20-inch hem of self material makes them shadow proof. Poudre blue, henna, sandalwood, silver, black, etc. .....$3.95
—**Radio Silk Petticoats,** shadow proof. White and flesh color. Regular sizes .....$3.25
Extra sizes at .....$3.95
—**Satinette Petticoats,** scalloped and lace trimmed. Shadow proof. White, black, beige, orchid and flesh color. Sale price .....$1.50
(Hale's—Third Floor)

## *Long French Kid Gloves $6.00 Values at ..... $3.95*

Women's real French kid gloves in the 16-button length. White, black and new shades. Worth $6.00. Special Monday, $3.95 a pair.

—**Short Heavy Silk Gloves,** black, white and tan. Mostly small sizes. Up to $1.50 values at.....50c
(Hale's—Main Floor)

## *Women's Silk Stockings Full Fashioned and Worth $2.00 $1.35*

Both medium and chiffon weights. Some are silk the full length, others have lisle tops. Black and popular colors. $2.00 values at $1.35 a pair.

—**Women's 75c Fiber Hose,** reinforced. Black, dawn, gray, peach, nude and beige. Sale price .....60c
—**A New Shipment of "Humming Bird" Silk Hose,** including black, white and popular shades. Stockings that combine beauty and durability .....$1.50
(Hale's—Main Floor)

# *Axminster Rugs*

## *$71.50 Quality 9x12 Ft. Size $41.50*
## *$62.50 Quality 8¼x10½ Ft. Size $39.50*

An exceptionally fine lot of rugs—Axminsters of the very best quality. They were sold to us as "slightly imperfect" that accounts for their low price—but you will find imperfections in very few of them.

The 9x12 ft. size would be $71.50 if they were perfect, in this sale they will be $41.50. The 8¼x10½ would be $62.50, in this sale they will be $39.50.

## *Draperies*

—**CURTAIN SCRIMS,** some with colored borders, some in allover patterns. Sale price, yard .....15c
—**CURTAIN MARQUISETTE,** heavy quality, 50 inches wide. Per yard .....29c
—**TRANSPARENT GAUZE,** good colors .....49c
—**GLACE FIBER HANGINGS,** plain colors. Sale price, yard .....79c
—**DOTTED GRENADINE** for ruffled curtains. Per yd....29c
—**FIGURED TERRY CLOTH,** for draperies, beach wraps, etc. Yard .....69c
—**RUFFLED SWISS AND GRENADINE CURTAINS,** with bands to match. Pair ....$1.00
—**GORDON REPPS** for portieres, etc. Rose, blue, green, brown, tan, gray, crimson, etc. Per yard .....95c
(Hale's—Fourth Floor)

## *Special Sale Bath Rugs*

—Figured designs in all colors. Big reductions.
$4.50 values, 37x54-inch size.....$3.25
$5.50 values, 30x60-inch size.....$3.85
$8.50 values, 36x72-inch size.....$5.75

## *Blankets at Lower Prices*

—**Plaid Blankets,** cotton, 64x76-inch size. Pr. $3.25
—**Plaid Blankets,** cotton, 66x80-inch size. Pr. $4.45
—**Plaid Blankets,** cotton, 74x84-inch size. Pr. $5.25

## *Bedspreads Specially Priced*

—**$3.50 Satin Bedspreads,** 78x88-inch size ....$3.25
—**$5.50 Satin Bedspreads,** 90x100-inch size ..$4.75
—**Crochet Bedspreads,** 72x80-inch size .....$1.75
—**Crochet Bedspreads,** 85x95-inch size .....$2.85
(Hale's—Fourth Floor)

## *Treo Rubber Reducing Corsets $10.00*

What a wonderful reception women have given the rubber reducing corsets—and it is no wonder. For these corsets have simplified the path to the slim figure that is demanded by modern ideas of good-health as well as by fashion. The Treo rubber reducing corset is boned and can be worn without an extra corset; no lacing. Sizes 28 to 34.

—**TREO RUBBER REDUCING BRASSIERES,** extra long style. Hooks in back. Sizes 34 to 44. Price .....$3.50
(Hale's—Third Floor)

## *Utica Sheets $1.59 81x90-Inch Size*

Bleached and seamless Utica sheets in the 81x90-inch size. Specials for Monday at $1.59.

—**Pequot Pillow Cases,** bleached, 45x36-inch size...45c
—**Pillow Case Tubing,** bleached, 42-inch width. Yd. 40c
—**Unbleached Muslin,** 38 inches wide. Per yard....15c
—**Ribbed Bath Towels,** specials for Monday at.....35c
—**Absorbent Toweling,** specially priced, per yard...19c
—**Bleached Table Damask,** linenized finish. Yard..95c
—**Table Napkins,** hemmed ready for use. Per doz. $1.75
(Hale's—Main Floor)

## *Wash Goods*

—**Dotted Cross Bar Swisses,** white. Special price...59c
—**Figured Crepe Plisse,** special price.....35c
—**Elmo Novelty Dress Crepes** per yard.....35c
—**Figured Batiste** for summer dresses. Yard.....35c
—**Novelty Plaid Ratine,** for sports suits and outing suits. It will not crush. Sale price, yard.....75c
—**Dress Ginghams,** checks and plaids. Sale price, yd. 25c
(Hale's—Main Floor)

***Agents for Standard Designer Patterns***

## *Drumming Out Sale of Art Goods*

**Stamped Night Gowns $1.50 Values at . . . $1.00**
Women's nightgowns made of good quality muslin. Stamped in a variety of dainty styles for embroidery. $1.50 values. Specially priced for the Drumming Out Sale at $1.00.

**Stamped Pillow Cases $1.35 Values, The Pair, $1.00**
Pillow cases, stamped for embroidery. Hemstitched for crocheting or scalloped at the end. 42-inch size. Worth $1.35. Specially priced for the Drumming Out Sale, $1.00 pair.

**Sanitas Table Cloths $1.50 Values . . . . . 65c**
The genuine Sanitas cloths, 48 inches square. Four dainty patterns to choose from. Sanitas cloths are increasingly popular as women are coming to appreciate their saving of time, labor and laundry bills. $1.50 values in the Drumming Out Sale at 65c.
(Hale's—Fourth Floor)

## *BEADS*

***Fashionable Styles $1.00 Values at 50c***

50c is a ridiculously low price for these beads. They are the styles that are most popular—round beads and cubes in amber, amethyst, red, blue, crystal-and-black, and many other colors and combinations of color. 30 inch strings . . . and the long 50 inch strings are included. $1.00 would be a low price for them. We took all the jobber had—closed out his line at a price concession, and that is why we can sell them at 50c.
(Hale's—Main Floor)

## *Drumming Out Women's Voile Dresses*

***$6.00 to $10.00 Values $5.00***

They are beautiful dresses that we are going to "drum out" Monday at $5.00—dresses from regular $6.00 to $10.00 lines. Plain and dotted voiles in many different colors.
During the warm weather of the next two months you'll want sheer voile frocks like these—and now is your chance to buy them at a big saving.
—Sizes for misses and women, 16 to 42.
(Hale's—Third Floor)

## *Extra Size Day In the Apron Section*



For women who wear large sizes we offer the following specials on this day.

**At $1.00**
Bungalow aprons made of gingham and percales in checked and figured patterns. Sizes 46 to 50. Hale specials at $1.00.

**At $1.65**
Gingham aprons in small checks. Straight line styles and others with fitted waist. Very attractive. Sizes 46 to 50. Hale specials at $1.65.

**At $2.50**
Fancy dress aprons of gingham and voiles. Beautiful styles in sizes 46 to 50. Specially priced at $2.50.
(Hale's—Third Floor)

## *$2.50 Porch Dresses at $1.85*

Women's porch dresses made of good quality ginghams. Good looking styles with three-quarter length sleeves. Sizes 36 to 46. Worth $2.50. Special "Drumming Out" price, $1.85.
(Hale's—Third Floor)

## *All Silk Foulards at $2.00*

All silk foulards in beautiful patterns for dresses. Navy, brown, black and white grounds. 36 inches wide. Sale price, $2.00 a yard.

—**$3.50 Sports Materials,** checks, stripes and plaids. Many colors as well as white. 40 inches wide. Sale price, yard .....$2.95
—**$2.00 Sports Satins,** black or white. Good for costume slips, etc. 40 inches wide. wide. Yard .....$1.65
—**Striped Tub Silks** for dresses, blouses and shirts, 36 inches wide. Sale price, yard .....$1.95
—**Checked Tub Silks** for dresses, blouses and shirts. 31 inches wide. Sale price, yard .....$1.50
—**$2.50 Changeable Chiffon Taffetas,** fine quality and colors. 35 inches wide. Sale price, yard .....$1.95
—**Fine Charmeuse,** brown, navy and black. 36-inch .....$1.75
—**Silk and Wool Poplins,** brown and navy. 40-inch .....$2.50
—**Black Moire for Coats,** 40 inches wide. Yard .....$4.00
(Hale's—Main Floor)

## *NEW ARRIVALS! Dress Flannels $1.85 Yd.*

***Poudre Blue, Serpentine Green***

—**$4.50 Cream Colored French Serge,** 56-inch .....$4.00
—**Imported French Crepe,** 54 inches wide. Yard .....$3.50
—**$2.50 English Tweeds,** for outing suits and hiking suits. 54 inches wide. Sale price, yard .....$2.00
—**All Wool Framosa,** black, brown, navy, gray and tan. 42 inches wide. Sale price, yard .....$2.25
—**All Wool Shrunk Flannel,** for shirts for blouses. Gray, tan and blue. 54 inches wide. Yard .....$2.25

## *75c & $1.00 Bathing Shoes Reduced to 50c*

Women's bathing shoes in a variety of styles, high and low. Made of good quality canvas, with cork sole. Black, navy, green, red and purple. Sizes 3 to 8.
(Hale's—Third Floor)

'alG's
GOOD GOODS
-345 S. BROADWAY
Day Saturdays
Aug., Except Aug. 30
Women's Coats
d for a quick clean-up.
rice.....$5.00
rice.....$10.00
rice.....$15.00
00, $19.75, $24.75
at $10.00
, skirt and knickers, made of
50. On special sale at $10.00.
loor)
ADS
nable Styles
0 Values at
50c
low price for these beads
that are most popular—
ubes in amber, amethyst,
nd-black, and many other
ations of color. 30 inch
e long 50 inch strings are
ould be a low price for
l the jobber had—closed
ce concession, and that is
em at 50c.
—Main Floor)
ning Out
omen's
Dresses
$10.00 Values
5.00
dresses that we are going
day at $5.00—dresses from
.00 lines. Plain and dotted
rent colors.
weather of the next two
t sheer voile frocks like
our chance to buy them at
nd women, 16 to 42.
—Third Floor)
e Day
on Section
women who wear large sizes w
r the following specials on Mon
At $1.00
galow aprons made of gingham
percales in checked and figured
erns. Sizes 46 to 50. Extra val
at $1.00.
At $1.65
ham aprons in small check
ight line styles and others with
d waist. Very attractive. Sizes
o 50. Hale specials at $1.65.
At $2.50
y dress aprons of amoskeag gin
s, trimmed with organdie and lace
utiful styles in sizes as large as
Specially priced at $2.50.
(Hale's—Third Floor)
Dresses at $1.85
es made of good quality
g styles with three-quarter
36 to 46. Worth $2.50.
it" price, $1.85.
—Third Floor)

Los Angeles Sunday Times

# FEATURES
## OF WORLD WIDE INTEREST

# ORMER SERVANT OF ROYALTY WEARS OIL KING'S OLD WIGS

### ells Memories d Court Days in England

ANIE HAYNES MARTIN

that bursting-with-pride which catalogues the ...ctures made-in-Los Angeles ..., there is one impor- ... which has never re- ... as much as statistical men- ...

...s article is manufactured for ... by the richest man in ... It is made by a man ... are famous the world ...

...e wigs of John D. Rock- ... and they are made in Los ... by William Hepner. ... an Austrian wig-maker ... with the audacious state- ... that he supplied John D. ... with all his wigs. When ... some of his friends, who ... hour he wore false hair, ... was true, Mr. Rockefeller ... whimsically and said, "I ... wear a wig, I wear a Hep- ...

... not until then that Wil- ... divulged the fact that ... but thirty years he has ... the smooth, straight, ... reddish white hair that ... the brain of this great ... philanthropist.

...ER WEARS WIGS

... in New York that Mr. ... started his business near- ... years ago, but it is in Los ... that he lives and manu- ... his wigs now. And in the ... Mr. ... known Mr. ..., and studied the ex- ... of his head, he has ... much about the interest- ... which go on in the ... underneath the wig.

... Mr. Rockefeller's most ... philanthropy is the giv- ... of his second-hand hair! ... D. Rockefeller gives ... of his old wigs. He gives ... to Mr. Hepner, who ren- ..., retouches and relines ... then resells them to— ... do you suppose buys ... Rockefeller's cast-off hair? ... at the Los Angeles Ath- ... who looks enough like ... to be his twin brother. ... name is John, too. John ... an English serving man, ... memories now stored up ... this one-time Rockefeller ... more wonderful than any- ... Mr. Rockefeller's millions ... For John Locke, now ... of age, served in Mari- ... and Sandringham ... when King Edward was ... Prince of Wales and Queen ... sat on the throne in En- ... and only the loyal brain of ... English serving man could ... with such fondness the ... removal incidents of those ... incidents which the actors ... scenes have long forgot- ... which now make valu- ... interesting history.

...N OF FAIR WOMEN

...motion picture" said Mr. ... is affectionately smooth- ... his shiny wig," could be ... pictorial than this scroll ... that I unroll. On it I ... faces of lovely women, ... more beautiful than any ... on the screen today. I see ... beautiful liquid eyes, the ... hands hair and that mar- ...elation which gave the ... 'Starry Lily' to Mrs. ... Those who did not see ... youth, before—well be- ... came to America, cannot ... of the lily-like charm and ... woman. But even as a ... was not so beautiful as ... famous as the 'Bab- ..., because she told ..., before she became ... of Wales, ... only a cat that looks ... young serving men ex- ... eyes considerably in ... the beautiful royal ladies ... slide away quickly if the ... to notice, which ... do. I once nearly ... dish of salad on the ... of Westminster from ... such admiration on ... face of the lovely Lady ... It was in the coun- ... of Prince Ferdinand de ... and the Vienna House ...



John Locke and John D. Rockefeller

at Waddesden Manor, in Buckinghamshire. Baron Rothschild was a widower, and he was in love with Lady Lonsdale, so the older servants said, and he was trying to win her as his wife. They told tales of how beautiful she was and of how she might become the Lady in the house we were then serving.

"But I had then already served the Prince of Wales in Marlborough House, Sandringham Palace, and on the royal yacht Osborn. I had seen, besides the Jersey Lily, and the Duchess of Warwick, the beautiful Princess of Pless, the magnificent Lady Cornwallis West, the bewitching Mrs. George Keppel. I had worshiped the handsome and stately Princess Alexandra herself and had seen that fair and beautiful - as - a - dream Princess Alice, daughter of the Grand Duke of Hesse, who became the ill-fated Czarina of Russia. I did not believe that there could be a woman on earth more beautiful than these. But when I saw this lovely Lady Lonsdale, there was something so unearthly in her loveliness that it startled and fascinated me. If suddenly I had come upon an angel from Heaven I don't think I could have been more awestruck. Her skin was like those pale, pink camellias that bloom in hot houses and her eyes were like opals. You could not say what color they were. They had a thousand lights in them.

ROTHSCHILD REFUSED

"And as I looked at her the dish of salad nearly fell from my hand and I thought to myself, 'This would make a pretty kettle of fish,' if I had to tell the truth about it, as the head steward, who had also been with the Prince of Wales, insisted. It was from the Prince of Wales that we got those ideas. 'Always tell the truth to each other, boys, and never tell a lie to me,' that was what he used to say to us.

"But the beautiful Lady Lonsdale never became the Baroness of Rothschild. Not all of the Rothschild millions, nor even his magnificent estate of 60,000 acres in Buckinghamshire and his newly built mansion, known as Waddesden Manor, could tempt her, and he died, I think, a broken-hearted man because of it. This palace was built of marble brought from Italy and it was filled with Greek and Italian statues. The walls were covered with the most costly brocades and old tapestries from the Middle Ages. But everything about the house itself was modern and it was much easier to work there than in some of the older houses. At one time I was the 'lighter' for this house. It was my duty to go over the entire palace and light the gas lamps. They did not have electricity in the country houses forty years ago, and I used to look at the beautiful paintings. I can't remember the names of the men

(Continued on Page 22, Column 1)

# HERMIT HAS HOME NEAR CITY OF FUN

### *Ex-Political Boss Makes Living by Selling Crabs to Ocean Fishermen*

BY LA VERNE P. CUMMING

Five miles south of Venice, a city conceived for pleasure, in a sandy hollow just back from the ocean front, lives George Haddleston, hermit, pioneer, ex-political boss, former employee of the City of Los Angeles and champion sand crab catcher of the entire Santa Monica Bay District. For thirty years George has made $5 a day selling sand crabs to amateur fishermen, who would try their luck in the briny blue just below his "hermit village."

George is an interesting character—a person with whom one likes to talk. He does not talk of movies, flappers or the good times the people are having in Venice just above, but rather of the olden days and his bright eyes, despite his seventy-eight years, sparkle as he relates his journey from Kentucky to California in a covered wagon.

Just after the daily task of luring the inoffensive sand crabs into containers was completed George was approached by the writer.

"How is the fishing along the beach here, Mr. Huddleston?" he was asked.

IF THEY KNOW HOW

"Fishing is good. Anybody can catch fish along here if they know how."

"You are quite an old resident of this hollow, aren't you?"

"Yes, been here thirty years now."

And then George started to talk.

The old hermit told of his journey to Los Angeles behind an ox team; of the rapid growth of the city even back in the days when it boasted 7000 inhabitants, and of politics. How in the olden days voters would wander into the polling booths five or six times and drop as many ballots, provided they were not called on it. He told how he was "in the know" of State politics when he was handy man at the City Hall, how he was taken into the confidence of the old time political bosses and how he helped in the campaigns.

"And then old Judge Holton wanted me to look after this property for him and I have been here ever since," he said.

"Why when I came here this

(Continued on Page 22, Column 6)

## American Problems as Seen by Big Americans

# World Court Real Cure for War

### ...ns Demand Only Way to ... Curse, Says ... E. B. Parker

...dent in international ... president which points ... fulfillment of the ... dream—the aboli- ... been established ... operation of the ... Commission, which ... to settle thou- ... of American citi- ... American govern- ... Germany.

... is the interpre- ... commission's work, ... Judge Edwin B. ... established interna- ..., who is umpire of ...

...mission, both in ... and functions, is ... ary. As Judge ..., it is the first ... of a treaty be- ... which a ... established pro- ... to decide what ... shall pay ... defeated country ... on that tribu- ... forward in the ... of arbitration ... disputes between na- ... individuals, is ... Parker to be a step toward the creation of a World Court as an effective weapon to end war forever.

TRIBUTE TO AMERICA

The agreement supplementary to the treaty between the United States and Germany provided for the appointment of the present Mixed Claims Commission on the basis of a commissioner representing each of the two nations and an umpire to be selected by mutual agreement. Chandler P. Anderson was named commissioner for America and Wilhelm Kiesselbach to represent Germany. When the question of selecting an umpire arose, the German government announced that it had complete confidence in the good faith of the United States and asked this government to nominate the umpire subject to Germany's approval. Mr. Justice Day of the United States Supreme Court was selected, but soon thereafter died, and Judge Parker was appointed to take his place.

Judge Parker is a Missourian by birth and a Texan by adoption. During the war he was one of the organizers of the War Industries Board serving also as Priorities Commissioner and, after the Armistice, as chairman of the United States Liquidation Commission. He is an authority both on American history and international law.

"The Mixed Claims Commission," says Judge Parker, "and the Treaty of Berlin, which is its charter, are unique in history but that treaty is entirely consistent with the practical idealism that carried America into war Here are found no annexations, no penalties and no punitive indemnities, but only provisions for compensation or reparation for damage inflicted, which is the essence of justice.

WIDE SIGNIFICANCE

"However, the commission's creation and operation has, in my judgment, a far wider significance than the specific functions which it is called upon to perform. It is a finger-post pointing to the most effective means by which the curse of war can be finally lifted from humanity—universal and international arbitration."

"Does that imply the creation of a World Court?"

"Yes, I am a firm believer in the possibilities of such a tribunal. I am not advocating any particular plan, nor am I concerned with whether such an International Court should be connected with the League of Nations or not. As long as it is a real court permanently established and functioning as such, so constituted and conducted as to deserve and command the confidence of the world, to which all nations can bring their disputes for settlement, it will go far toward ending the war."

"How about the case of a nation which deliberately plans to precipitate a war?"

Judge Parker paused a moment and then replied slowly and thoughtfully.

"I do not believe there would be any such cases. I cannot recall a case in the history of the last 100 years where any important nation deliberately set out to provoke and wage a war of aggres-

(Continued on Page 22, Column 2)

## *Not Important Perhaps, But Interesting*

Strange as it may seem, the walls of a local cafeteria are decorated with mural paintings illustrating quotations from the Rubaiyat of Omar Khayyam.

If the old Persian's jocund shade ever happens to hover in the neighborhood, how he must smile at the contrast between the paintings—or their suggestions, rather—and the otherwise decorous atmosphere, which even the smoke of a cigarette is not permitted to desecrate.

"Twill take many a cup of this forbidden wine
To drown the mem'ry of that insolence!"

H. M. Baker, cashier at the offices of the American Type Founders, owns a cottage on the beach north of Santa Monica. Near by in the surf are some rocks where the fish, particularly in the spawning season, come to disport themselves. He offers this:

"A school of sardines came not long ago—thousands of them—and swarmed all around the rocks. The water was alive with them. Presently, they showed great agitation and began scattering like chaff driven before a wind. A yellowtail had arrived bent on obtaining a meal. It began gobbling up the sardines.

"Then, suddenly, the yellowtail started like chain lightning for deep water. A porpoise had come in and was headed toward the yellowtail.

"The sardines had chased bugs, the yellowtail chased sardines and the porpoise chased the yellowtail. One of the tragedies of the deep."

Had it not been for the interference of an assistant manager of one of Los Angeles' large hotels, the result of the next general election would have been settled by a bellhop. At least, the "hop" had so decided. He wrote a long telegram to Gov. Al Smith of New York, one which required five sheets of ordinary telegraph blanks. In substance the message said:

"I am a bellhop in Los Angeles and control a billion votes. Am willing to give you support if you supply me with one light car and twenty stenographers. Will cost you a lot of money, but you will get it back when President. Please prepay your answer and rush it."

The message was filed for Gov. Smith, charges collect. The young woman at the telegraph counter in the hotel referred it to the assistant manager, who started after the youth. The lad departed hurriedly in the general direction of Mexico.

"A bellhop full of hop or somethin'," the assistant managed conjectured.

On Third street is a little restaurant built in a deep doorway which formerly was used as an entrance to the building. It is so small it attracts much attention. The proprietors, probably because they have been "kidded" so much, have placed a sign in front which says:

WE SEAT 2000 PEOPLE
14 at a time.

Passengers aboard a boat bound for Catalina Island were startled a few days ago when, soon after leaving Los Angeles Harbor, a porter passed through the crowd, shouting:

"Three-mile limit! Budweiser on draught!"

The "old-timers" rubbed their eyes and pricked up their ears. Again they heard the call:

"Three-mile limit! Budweiser on draught!"

Men began moving toward the soft-drink bar. Presently caps were spinning from bottles. Not only was the three-mile limit passed, but the twelve-mile limit as well. The Budweiser flowed.

Then the "old-timers" sat down to wait. They sat down to wait for the Budweiser to "register"—to prove that it was sure enough high-seas beer.

After a while they slowly began trekking back to the upper deck.

"I got a flush on, all right," a fat man said. "I got it climbing the stairs. 'N thasall!"

Radio operators at the port of Los Angeles are Good Samaritans for sailors on incoming ships who do not speak English. A Swede or a Norwegian, a Corsican or a native of Timbuctoo—in fact, a foreigner of any nationality who wants information, appeals to the radio operator on his ship. Together they go to the local operating station and the ship's wireless operator, using a pencil or penholder, taps the questions on the counter, using the code.

He is answered in like manner. All they want to know about Los Angeles and environs is told with pen taps.

Then they go away smiling and speaking strange tongues.

In the same category of the age-old query, "How old is Ann," is the question "Why does the public invariably dub waiters and porters George?" The name John is usually applied to certain gentlemen of oriental persuasion who conduct laundries, chop suey parlors and other establishments. Witness the following:

Late evening in the local Chinatown. Sing Fat dozes in a chair at the entrance to his grocery. Scores of other celestials idle here and there. Quiet.

Down the street rolls a heavy truck driven by a grinning son of the Occident.

"Hello, John," he calls cheerily, apparently to a follower of the late Confucius, standing in a store entrance.

No less than nine other yellow gentlemen answer to the name. A discreet canvass of the neighborhood failed to reveal a single oriental whose name is really John.

# HISTORY OF BANANA IS ROMANTIC

### *Culture of Fruit Brought Civilization to Barbarous Peoples Who Grew It*

BY LELA COLE KITSON

Yes, we have a banana week.

From the 14th inst. to the 20th inst., the banana will reign in our markets and persumably on our tables as the king of fruits. It is to be, in particular, Hawaiian banana week, but doubtless bananas from other climes will come in for a share of attention amid the general festivity, and while the island fruit must be accorded first place—it is to be given away in large quantities, placed on display everywhere, etc.—other varieties of Musa Sapientum will come in for some reflected glory.

Scientists have classified as many as forty different species of the banana. Its culture is one of the oldest of industries, and the earliest records we have of the human race show it to have been an important article of food from the very beginning of man's existence.

THOUGHT ASIA PRODUCT

Until Humbolt visited the Americas, the fruit was supposed to have been of purely Asiatic origin, but the great naturalist exploded this theory by his investigations among the native lore of the new world, through which he discovered that the banana was known to the Indians long before the conquest. He found that the Incas used the fruit extensively, and there seems little reason to doubt that all tropical countries may claim it as indigenous.

The principal banana of commerce is known as the Gros Michel, or Great Michael, and is the yellow variety found at most markets and grocers. Rubra, also known as the Baracoa, is the red variety, sometimes called the Red Jamaica and the Red Spanish, which, though as fine in flavor as the yellow, is not common in American markets and the cultivation of if not encouraged, because of the fewer "hands" borne by its stalk. It is found chiefly in fancy fruit stores making a specialty of bon voyage baskets, ornamental fruit centerpieces, and so on. The Musa Cavendishii, known also as the Chinese banana, is a dwarf variety, native to the African mainland, portions of Asia and the islands of the Pacific.

CLIMATE HERE TOO DRY

While cultivation of the banana is restricted virtually to the eastern coastline of a belt some 3000 miles in width on the American continents, embracing fifty degrees of latitude, from Tampico, Mex., twenty-five degrees north, to Asuncion in Paraguay, twenty-five degrees south, it is found farther north and south than this. Banana plants are used extensively for decorative purposes in California, and a good deal of experimental culture of the fruit has taken place with some good results, but the climate is too dry, the possibility of frosts too hazardous and the abundant supply from the Pacific islands too great a competitive factor to warrant extensive planting. The banana plant will live, if in proper soil, at a temperature as low as sixteen degrees, but the stalk and leaves will wither at twenty-five or thirty degrees. Banana plants are commonly to be seen in Los Angeles and Santa Barbara gardens, but after a windstorm, even a slight flurry, their wide, delicate fronds are often whipped to shreds and the plant loses much of its beauty.

Great areas of the land available

(Continued on Page 22, Column 3)

# NOW EVERYBODY'S CRAZY

### *Los Angeles Psychiatrist Explains That None Is Free From Mental Abnormalities*

BY KATHERINE ALBERT

Are you schizophrenic or cyclothymic or autistic, or are you, perchance, a paranoid? No, we are not trying to call you names. We are not even speaking of the latest alcoholic stimulant. We are merely trying to classify your personality. You are almost sure to be one or more of these. Don't protest! You are, psychiatrically speaking. You need not be ashamed, the best people fall into these classifications, at least that's what Dr. Aaron J. Rosanoff tells us and he should certainly know.

"There are very distinct and accurate methods of measuring intelligence," said Dr. Rosanoff, who was the clinical director of King's Park State Hospital, New York, chief of the neuropsychiatric service in the army hospital for war neurosis at Plattsburg, and is now connected with the child guidance clinic, Los Angeles General Hospital clinic, and attending neuropsychiatrist for the Veterans' Bureau. He is also the author of "Manual of Psychiatry," now in its fifth printing, and many other works of that kind.

"There are distinct methods of measuring intelligence, but there is not a method of measuring temperament. There are many varieties of temperament and the distinction between normal and abnormal is one of degree only."

In other words, the best of us are a little bit insane, so be wary of using the common phrase, "Aw, he's crazy," for remember that you're crazy, too.

You may readily find out under what type of personality you come by understanding the differences in the classifications listed above. "The term personality has been used in different ways," said Dr. Rosanoff. "I shall now use it to designate the inborn psychic capacities, traits and tendencies of the individual."

WILSON AUTISTIC

If you are autistic or schizophrenic, that insurance man will have a dickens of a hard time to convince you that you really need to have your life insured, for such personalities are hard to influence, sometimes stubborn and often sensitive. Woodrow Wilson undoubtedly belonged to this classification, as did George Washington, Madison and Andrew Jackson.

"It is hard to get a schizophrenic person to tell you his real feelings. They are generally shy and are not given to verbose communications. They find it hard to adapt themselves to new environments, and they have little interest in the lives of those about them. We find that more men than women come under this type."

We wonder if women have had anything to do with molding this sort of personality. Perhaps your shy schizoid is nothing more nor less than a browbeaten husband, for the cyclothymic personality is feminine rather than masculine. No backwardness in this type! Just give a cyclothymic one a chance to talk. She'll take it quickly enough and if it happens to be one of her "up" days you are lucky if you escape without hearing all the symptoms of her latest hypochondriacal malady.

"The cyclothmic personality is what might be in everyday language the artistic temperament," said Dr. Rosanoff. "Sarah Bernhardt belonged to this class. There is never any happy medium of emotion. One day they are on the heights, wildly enthusiastic about their latest fad, and the next day in the depths, depressed, listless, may even be contemplating suicide. However, they are for the most part gay and carefree, looking forward to the future with an unwarranted optimism. The more normal are persons with brilliance, sometimes unstable, but versatile, artistic and kind-hearted, invariably charming companions. The lower forms of this lead to such crimes as fraud and swindles."

PETER, THE HERMIT

Peter, the Hermit, who is a well-known character in Los Angeles, has a paranoid personality. A contempt for the opinion of others is one of the characteristics of this type, and Petr certainly has this. At least we know that he has a contempt for the opinion of style editors. "What the well-dressed man is wearing" does not interest Peter. We can see this by a glance at his openwork sandals and sackcloth robe. This is the superficial outlook, only. His thoughts are as unconventional as his clothes.

"In my work during the war," said Dr. Rosanoff, "we came across a fine example of this type of personality in the conscientious objector. One draftee was opposed to killing even a mosquito. He lived on a vegetable diet and he would not serve even in a noncombatant branch of the Army, as he thus would have given his active support to the general purpose of killing.

"Another was a third-rate sculptor with a predilection for a bizarre, symbolic art. He let his hair grow long and wore bedroom slippers everywhere and in every

(Continued on Page 22, Column 4)

# BOY WANDERER OVER FACE OF GLOBE IN KITCHEN NOW

### *Ends Adventures in Far Places at Hotel*

BY CARD CRANE

After six years of adventure and travels covering portions of four of the six continents composing the land area of this planet, William Wokoff, 15 years of age, has settled down in Los Angeles and is peacefully learning the art of cooking under the instruction of the $10,000-per-year chef of the Biltmore Hotel. With his ruddy face, blue eyes and blond hair, William looks like a Scandinavian, but he says he was born of Russian parents at Omsk, Siberia. His diminutive size and general air of immaturity convey the impression that the number of his years is even less than fifteen. But the amazing story he tells, with a wealth of detail that leaves no doubt as to the truth of the narrative, reveals that his brief life has been crammed with a greater variety of experience than falls to most persons who live to a ripe old age.

He was thrown on his own resources at the age of 9, when the Bolsheviks gained control of his home town. He saw his father executed and his mother taken to prison by the revolutionists and for three months he and 2000 children were prisoners, subsisting on bread and water. Escaping from his captors, he worked as mess boy on various ships in the Orient and was left stranded frequently in strange cities with nothing to eat and nowhere to go. Finally, he reached Europe and later New York. In this country he has traveled from coast to coast and from Canada to the Mexican border, working at anything he could get to do, broke much of the time and encountering many adventures.



William Wokoff

SPEAKS SEVEN TONGUES

William speaks seven languages and has a fair knowledge of several others. His English is not so good as that of the average college professor, but he has no difficulty in making himself understood. He cannot be quoted verbatim because when he gets engrossed in the telling of his tale, sundry Russian, Polish, German, French and even Swedish words slip into his speech and he has not as yet fully mastered the intricacies of United States grammar.

"My father was a rich man in Omsk," said William. "He owned a factory and had 100 men working for him. When the Bolsheviks came they started in to kill all the rich people. They took my father and tied his hands and feet and hung him in a tree. My mother they took to prison, and after she had stayed there for three months they took her out and shot her.

"They made prisoners of all the children, too. They kept us in a filthy pen for three months and gave us nothing to eat but stale black bread and water. At last the American Red Cross in Japan heard about it and they sent a ship to take us away. There were about 2000 children of all ages, from babies up to 16 years.

HE RAN AWAY THEN

"But I didn't want to go in the ship. I wanted to look for my family. So I ran away and wandered around the town for many days, hiding much of the time so the Bolsheviks would not get me. But I did not find any of my family. I was all alone in the world and I was hungry. So I went down to the dock where there was a Japanese ship. I went aboard and asked the captain to take me along. He talked to me a while and said I could work as a mess boy.

"We sailed to Tokio, but when we got there they would not let me go ashore. So I jumped out of the ship and swam to land. I walked around the streets for several days and got terribly hungry. A man took me to the office of a Japanese official, and after talking to me he wrote something on a paper in Japanese and gave it to me. There was a German ship in the harbor and I went there and got a job as mess boy again.

"This ship sailed to China. We were in Shanghai and many other ports and at last sailed to Saigon. There I was fired as the captain told me he had no more work for me. I walked around all alone in this city for a long time, getting more hungry all the time. One day I was at the dock and got a job as mess boy on a French ship. We sailed to many places—Singapore, Calcutta, Bombay, Colombo, some places in Africa, then through the Suez Canal to Port Said and at last into the Mediterranean to Marseilles in France.

MEETS HIS BROTHER

"There the captain gave me 5 francs and told me he had no more work for me and let me go. I did not know what to do, but at last I got on a train that was going to Havre. We traveled a long way and nobody said anything to me and then the conductor asked for a ticket. I told him I did not have any and that I had no money. I had on a suit of Japanese clothes and told the conductor I would let him have it if he would take me to Havre. But he said I had to get out and so they put me off at the next station. It was only about ten miles to Havre and so I walked the rest of the way.

"I went to the agent of a Japanese steamship company in Havre and showed him my Japanese papers and he said he would help me. He got me a place as mess boy on a boat going to New York. When I got there I wanted to land and had to go to Ellis Island. A man there asked me many questions and when I told him what had happened to me he said, 'You are a good boy. You can go.'

"So I walked about the streets of New York for a few days, eating when I could get something. I met a Russian and he offered me a job in a factory at 50 cents a day. I stayed there for two years and saved some money. One

(Continued on Page 22, Column 5)

## PEOPLE YOU KNOW

### Lowden Gasseigh, Who Can Quit Smoking Whenever He Wants To

BY LEE SHIPPEY

It is no idle boast when Lowden Gasseigh asserts that he can quit smoking whenever he wants to. He knows he can because he has done it—at least 600 times.

Some men have no will power when put to that test, but Lowden has it to spare. And spare it he does. He never swears off without striving to give some of his surplus determination to others less gifted.

"Come out of bondage with me," he urges. "Don't be a slave to the demoralizing weed. It's sapping your self-control. It's bad for your nerves. It makes your breath unpleasant. Surely you have more regard for your wife's finer sensibilities than for the filthy habit. That's the way I put it to myself—and I've quit for good."

But if he were asked how long good is he might be embarrassed. His record indicates that good is about two days, except in cases of unforeseen temptation.

Once he changed the formula and swore off forever and a day. And he lived up to the latter half of that pledge to the letter—yes, to all four of them. And Mrs. Gasseigh, who is religious, fears he may have to live up to the first part in the future life.

The first time he swore off was the night before he married Truth Whipple. They were sitting on a park bench beside a little lake. He was holding her right hand with his left and fondling his pipe with his right.

"I believe you love that smelly old pipe more than you do me," she challenged.

HE LOOKED NOBLE

Lowden looked noble. Nobody can beat Lowden at looking noble. Next to smoking and swearing off, it is his most practiced habit.

"Darling," he vowed, "I will show you. I will make the supreme sacrifice. Hurl this once-cherished meerschaum into the lake. I shall never touch it again."

Tears filled her eyes. Here was, indeed, devotion. After two unsuccessful efforts to hit the lake she performed the rite. The rest of the evening she felt she had not only all his heart, but both his hands.

But next day, on their honeymoon, they met a fascinating man of the world. He offered them both cigarettes, just as if Truth had been a countess in a novel. They couldn't appear provincial in

(Continued on Page 27, Column 1)

# BOUDOIR MIRRORS of AMERICA

### ALICE LONGWORTH AND THE POLITICAL HOSTESSES

*The salon gets established in Washington. . . . Answers to letters since Woodrow Wilson's death would have cost his widow $5000, but Congress confers the customary franking privilege. . . . Elsie de Wolfe achieves a triumph in furnishing Elisabeth Marbury's new house in New York, where moods and tenses of owner are reflected. . . . Strange color combinations express feminine temperament. . . . Suzanne Langlen and Mrs. Norman Whitehouse know the magic of color and practice it.*

[Copyright, 1924, in United States and Great Britain by North American Newspaper Alliance. All rights reserved.]

BY MRS. ANONYMOUS

The acceleration of the woman movement and the approaching political campaigns have combined to suggest to Washington a new, though necessarily limited, vocation to women—that of political hostess. In a sort of an unofficial capacity Mrs. Nicholas Longworth and Mrs. Medill McCormick have been recognized in Washington as the official political hostesses for the Republican party for some time. Alice and Ruth each maintain a salon, or something as near to a salon as we have in this country. Both have genius for getting the right people together and for starting them talking about something very worth while and very interesting.

Now the Democrats have an official political hostess in the person of Mrs. Borden Harriman, who, by temperament, training and experience is eminently fitted for the delicate duties of the office.

It was a year or two ago that

(Continued on Page 22, Column 5)

## TELLS STORIES OF COURT DAYS

(Continued from 21st Page)

who painted them, but there were pictures of castles, shooting parties, grand court balls, great lords and ladies, and one time the Baron himself came in while I was looking at a hunting scene and I made bold to tell him how it would show up better if there was a light placed over it and then he allowed me to rearrange the lights over the whole house so people could see the pictures better of a night.

"My first place among royalty was at the home of the Earl of Newton. It was in Chesshire and was called Lyme Hall. This old place dated back to the time of the Black Prince, from whom the Earl of Newton was descended, and it was filled with armor, swords, glittering shields and tapestries that had the pictures of battles woven into them. Many is the night I went to sleep and dreamed all those fierce warriors came to life and clashed their shields and chased us out of the castle, and I'd wake up trembling as bad as if I'd run all the way to London.

"I didn't want to stay in one place all my life. I wanted to see the world, so I went with the head stableman to Ireland to work for the Marquis of Headforth. And then I went to Scotland and served the Duke of Buccleugh at Dalkeith Palace near Edinburgh. He was descended from the old Kings of Scotland and was as fine a master as any man could want and it was he who gave me the recommendation that got me into the royal household of Edward, Prince of Wales, who afterward became Edward VII of England, and he was the most wonderful man it has ever been my fortune to serve.

"He had a retinue of sixty servants, we were all young men and were all happier when he was about. There was something about him that just sort of made you feel you were glad you were alive when he came on board his yacht, or came back to Sandringham after a shooting party.

"One day, I remember it well, we were leaving the royal yacht, Osborn, and were going, rather sooner than we had expected, to Marlborough House. There was quite a lot of fine fresh vegetables on board and as assistant steward I did not want to see them go to waste. I was packing big white cauliflowers and some extra asparagus in a big hamper when the Prince came up and asked to look at them. I was wrapping them in some damp linen cloths. 'I don't want to see them go to waste, Your Lordship,' I said, sort of apologizing for the time I was taking with them. About this time Lord Charles Beresford, who commanded the yacht, came up and said to the Prince, 'Inspecting the larder, eh?' just real familiar like that, and the Prince, he said, 'If we attended to the affairs of state as carefully as this boy looks after his vegetables ——' and then he poked Lord Beresford in the ribs and they both laughed and he never finished the sentence.

"But the Prince never neglected the affairs of state. Many's the time I have known him to come in from some grand court ball at 6 o'clock in the morning, snatch two hours' sleep, have his coffee sent up, and then meet the ambassadors and envoys from other countries, who came to discuss the relations between England and their own kingdom, and I have known him to stay in these councils for hours and hours at a time, for he acted in person for Queen Victoria for many years before she died.

"It was Queen Victoria who issued the orders that no servant, except on some special duty, was ever to be absent at morning prayers. This prayer hour was at 9 o'clock and was conducted in the great drawing room at Marlborough House in London. The chaplain would come in and the governesses would bring in the little princesses and there would be a prayer and reading from the Bible. It was just like we were all one big family, for in this same room at Christmas time we gathered and received there, from the hands of the princes and princesses themselves, the presents from the same tree that held the gifts for the royal family. Do you think the other wearer of this wig has any more wonderful memories than these?

"The greatest kindness and consideration, the greatest affection, except from my own children, I received from the children of this royal household in which I served four years. Compared with them, American children do not know anything about democracy, courtesy and the little niceties of good manners. They each had a nursery governess who ate with them and taught them, not only how to use their knives and forks and how to speak, but how not to speak, how to keep quiet when older people talked and how all kindly, kingly people felt toward other human beings. These women were highly educated gentlewomen, who spoke many languages and whose gentle manners and soft sweet voices taught the children as much as the things they told them.

### DEVOTED HUSBAND

"The present King George was away at school most of the time I was in the household. He was not then Prince of Wales. It was before his older brother, Prince Albert, died of pneumonia, and I did not think as much about him as if he had been the heir apparent. The Prince who died was the idol of his mother the Princess Alexandra. He had a wonderfully sweet and gentle nature, and I can remember once when one of his dogs was sick how terribly worried and pained he looked. King Edward, himself, had the tenderest heart in the world. There couldn't be a sick cat on the place or a kitchen boy with the toothache, if he heard about it, but what he must do something to give relief.

"And he was the kindest, most indulgent of fathers and the most devoted of husbands. He had gotten up in the night, many times, just like any ordinary father, to sit at the bedside of one of the children who had a sore throat, and, when we were down in the country at Sandringham, he would send up to London for a specialist if the least thing got wrong with the Queen or any of the children. He even sent up and had one of the most noted surgeons of England come down and set the leg of one of Queen Alexandra's dogs.

"And much as I liked to look at the beautiful ladies, I think it was the way they acted, instead of any of his own indiscretions, that gave rise to much of the court gossip about King Edward. He was a fine, friendly, gallant gentleman. He could jest with the best of them, and from what I saw and heard in the various royal houses in which I served, young man like to say a great many startling things, just like boys like to shoot off firecrackers for the noise it makes, without any intention of hurting anybody.

"In the many years I have traveled about I have lost the precious mementos that were given me by the hands of those lovely children, but in my heart are the echoes of those happy days when I was part of the household of the greatest house of the British Empire."

And then beneath the wig, which had once covered the million-making brain of the greatest oil magnate on earth, John Locke went back to serve potatoes au gratin and a saute of mushrooms to a couple of film actors violently arguing about the time location of the Tudor period and what kind of furniture went with it.

## BOY ENDS HIS TRAVELS HERE

(Continued from 21st Page)

day as I was walking along the street I met my brother. He was much older than myself and was an officer on a ship. I was glad to see him for he had not been home for many years.

### GOES TO CHICAGO

"Not long afterward I met a man from Chicago who told me if I would come there and work for him he would give me $1 a day. I was afraid my brother would not let me go to Chicago, but I found that he had gone away in his ship. So I went. I worked for that man in Chicago for three years and saved some more money. Then I met a friend from Omak and he wanted me to go to Texas with him.

"We both had some money and after we got to Texas we did not work. But after a while we were broke and could not get a job. So I started out for Buffalo, catching rides on trains when I could. When I got there I worked for a Japanese and then went over to Windsor, Can., where I sold newspapers. I saved up about $25 and then started back to Chicago again. When I reached Chicago all my money had been used up and I was broke again. But I got another job, and as I had heard my brother in New York tell what a fine place California was I thought I would come out here.

"I had only money enough to take me a part of the way but I managed to get out here about four months ago. I was broke again and tried to get something to do. But they told me I had to have a permit from the school officers before I could get a job. The man I talked to would not give me a permit because he said I was too young. I asked him if I could live at his house, but he said he had a family of his own. Then I told this man I would have to have a permit so I could earn my living. So I got a permit.

"A kind lady in Glendale let me sleep in her house and gave me something to eat. I looked around every day for a job, but could not find anything. A man told me I might get work at the Alexandria Hotel, but the Alexandria Hotel told me they didn't have anything for me to do. Then I went to the Biltmore and the man who hires the help there said he did not have a job for me. But one of the bellboys told me maybe the chef could give me a job. The chef told me I could work in the kitchen and I am working there now and like it fine."

William now lives at the home of E. O'Hane, who is employed at the Biltmore and has undertaken to help the youth get an education. A part of the time since his connection with the hotel, William has attended school and he says he is going to continue his studies when the schools open in the fall. "A man has to be well educated to make a good chef," says William sagely.

He has only one worry now. That is to find his sister, several years his senior, who is supposed to be somewhere in the United States. "She studied medicine in Omak and went to America before the revolution," said William. "The last we heard of her she was in Detroit. I have looked for her but have not found her yet. Some day I will find her though," he adds hopefully.

## WORLD COURT CURE FOR WAR

(Continued from 21st Page)

sion. Wars are provoked by distrust, hatred, envy and misunderstandings, but the efficient cause is never a deliberate design on the part of a responsible government to create war."

### NO DELIBERATE WAR

"You appreciate, of course, the full significance of that statement, judge," I remarked.

"Fully. When the history of our times is dispassionately written, the record will not reflect the popular and partisan ideas entertained by any side today.

"One of the popular misconceptions in regard to a World Court," continued Judge Parker, "is that it is generally looked upon as a protection of weak nations against strong ones, but in a broad sense the greatest benefit of such an institution would be to the most powerful nations, who have most to lose and on whom the cost of war and of preparation for war press most heavily. With the enormous debts under which the nations are staggering, we cannot indefinitely continue the present system of huge armies and navies.

"A strong international court functioning as such will promptly settle many annoying controversies which, if left unsettled, would breed antagonisms resulting in war. The evolutionary processes of mediation, conciliation and arbitration, coupled with the unprecedented and distressing experiences of the World War, have brought the nations to the point where they are prepared to accept and the masses of the people to the point where they are clamoring for a World Court. Sooner or later the people achieve what they really desire. When the world earnestly wills the settlement of international controversies through judicial processes rather than by force, they will be so settled. And when so settled by a tribunal deserving and hence commanding the confidence of the world, no other sanctions will be necessary to enforce its decrees, save the world opinion which will sustain and support it."

### DISPUTES ARBITRABLE

"Are there any disputes which no nation would be willing to submit to such a tribunal?"

"Theoretically yes, practically no. The nations of the world are not prepared to agree in advance to submit to any tribunal questions involving their independence or their honor. In the abstract such submission would involve the surrender of sovereignty. In actual practice such controversies as a rule grow out of misunderstandings of fact. When in the exercise of their sovereign powers two nations submit such controversies to a competent and impartial tribunal to ascertain the facts and decide the controversy, the question is automatically removed from the political realm and becomes justiciable. Centuries of civilization have taught us to submit every possible cause of dispute between individuals to a court and to abide peaceably by the decision. A nation is a person, and the same standards of conduct should apply alike to the individual and to the nation. The only difference is one of degree."

"Why was the Hague Tribunal a failure?"

"It was and is not a failure, for it has settled very many important controversies which might readily under other circumstances have resulted in war.

### NOT A PANACEA

"The Supreme Court of the United States is not a failure; yet it did not prevent and had no opportunity of preventing the Civil War. A World Court will not furnish a panacea for all international ills, but in the realm of preventive medicine internationally applied, it will prove a constructive force. There should go hand in hand with the World Court a restatement, codification, clarification and expansion of the rules and principles of international law, to be applied and administered by the court. This can be accomplished through conferences of nations similar to the Hague Conferences of 1899 and 1907. The agreements reached at such conferences formally adopted by the participating nations take the form of international legislation and give to the World Court general rules to be applied in cases submitted to it. Its decision under a proper statute creating it will form a body of international common law, binding upon and serving as guides to all participating nations and tending to remove opportunities for irritating controversies."

In this connection Judge Parker, an umpire for the Mixed Claims Commission, has rendered a number of decisions which have established precedents of great importance.

One of the most important of these decisions was in the case of claims made against Germany for reimbursement of premiums paid on war risk policies aggregating many millions of dollars. Judge Parker ruled that such claims could not be allowed, as they represented only money which had been spent for protection against something which never in fact happened.

### AWARDS LIMITED

In other words the Commission held that no award would be made against Germany save for losses and damages suffered as a result of the act of Germany or her agents which could be measured with reasonable exactness in terms of money; and that losses of this class suffered by neutral and belligerents alike, as a consequence of the very existence of war, were not due to Germany's acts.

Another highly important decision of Judge Parker's was in regard to the enormous claims which were filed as a result of the sinking of the Lusitania.

He held that Germany must make compensation and reparation for all losses suffered by American nationals resulting from death or from personal injury or from losses or damages to property sustained in the sinking of the Lusitania. Further than this he declined to go and rejected the heavy demands for exemplary damages in the nature of penalties, holding that the Treaty of Berlin under which the Commission is functioning is a treaty between two sovereign nations, that it contains no vindictive or punitive provisions and that the Commission would decline to impose penalties for the use and benefit of private claimants when the government of the United States has exacted none. In computing the amount to be paid due regard should be had for mental suffering, but in no case should consideration be given to such a factor as punishment.

### NO CLAIM FOR COSTS

In making this decision, Judge Parker cited the fact that in the treaty with Germany the government of the United States made no claim for the enormous cost to it for prosecuting the war or for pensions paid its soldiers or compensation paid to the relatives of those who lost their lives in its army or navy.

"In view of this frank recognition," concluded the decision, "by the government of the United States of Germany's inability to make to it full and complete reparation for all of the consequences of the war, how can it be contended that there should be read into the treaty an obligation on the part of Germany to pay penalties to the government of the United States for the use and benefit of a small group of American nationals for whose full and complete compensation for losses sustained adequate provision has been made."

## BANANA'S STORY NEAR-ROMANTIC

(Continued from 21st Page)

for banana culture in the Americas is rendered unfit for planting on a commercial scale because of various drawbacks, such as too great an altitude, dryness—the plant requires an immense amount of water and will not produce its maximum yield in districts where there is less than 100 inches of annual rainfall — sandy or rocky soil, or localities subject to high winds. Its two natural enemies, and the only two that give much concern to planters, are the gopher and windstorms. The plant is remarkable for its hardihood; it is virtually immune from insect pests in a region teeming with insect life, and a worm-eaten banana, or a stalk destroyed by any of the legions of boring insects of the tropics, is almost unknown.

### PLANT IS SEEDLESS

The banana belongs to the same family as the Canna, whose beautiful flower-sheaths gladden the eye in our flower-markets and gardens many months of the year. It is classed as an herbaceous perennial, one of the largest terrestrial plants not having a stem above ground. While some of the primitive seed-bearing varieties are said to exist in isolated regions of Asia, the commercial variety is regarded as absolutely seedless, and propagation is maintained by a system of cultivation somewhat like that employed in the planting of the potato. From the main stem of the plant, which is underground, large buds or "eyes" are developed, and these are either reset, or "plant" themselves around the parent root. From the bulb-root the plant springs rapidly, the first leaves sharply pointed and tightly rolled. The leaves are pushed outward as the plant develops and a smooth trunk, or stem is formed. The plant varies in size according to locality and soil conditions, and where the most favorable conditions prevail sometimes reaches a height of forty feet with a diameter from eighteen to twenty-four inches. The average height varies from twelve to twenty-five feet.

Each plant bears but a single bunch of bananas, and about seventeen months are required for the development of the fruit from the time the bulb root is planted. The bunch is rated in value according to the number of "hands" or clusters of the fruit on the stem. A hand contains from ten to twenty-five bananas, and the standard commercial-sized bunch has nine hands; from six to nine-hand bunches are marketable, but anything with less than six hands is not sold readily. Occasionally a stem will contain as many as twenty-two hands, but this is rare. The average weight of a bunch of bananas is from fifty to seventy-five pounds. The best-developed fruit comes from Panama.

### FRUIT PICKED GREEN

The fruit is picked green, and until fully ripe is virtually a living organism requiring infinite care in handling. This has brought about a system of scientific handling which is one of the most remarkable phases of commerce. A common misconception regarding the banana is that if the fruit could be eaten from the tree it would be of a much more delicious flavor. Even where it is grown, the bunches are picked green; if allowed to ripen on the tree the fruit becomes insipid and loses its flavor.

The development of the banana industry reads like a romance, and has been perhaps, more far-reaching in its effects in a comparatively short period of time, than any other commercial project. When the first importation of the fruit to the United States was made in 1804, it was regarded as a curiosity, and because of its delicacy and perishableness, as something almost "too good to be true." The first consignment of thirty bunches was carried to New York by the schooner 'Reynard.' The industry cannot be said to have been established, however, until 1866 when regular shipments began to be made on fast schooners from tropical ports to the markets of New York, San Francisco and the Gulf ports. At that time its future possibilities were realized but dimly.

In the wake of the world's demand for bananas have come steamships, railroads, hospitals, sanitation of fever-ridden districts, the development of backward communities and native industry on a scale breath-taking in its scope. Like rubber, the banana has lured to its tropical fastnesses the civilizer, the colonizer and the empire-builder. Its culture has done more in the development of Central America than all other agencies combined. Through all the region where it now grows the Conquistadores ruthlessly tore down an old civilization in their search for gold, but a new and better civilization is springng up under the hands of the new order of adventurers, knights of modern commerce, whose search is for a yield of golden fruit.

The planting, care and world-wide distribution of the banana, from the time the plantation is wrested from the jungle until the ripe and luscious fruit is hung in the market-places of myriad main streets, is a marvel of system, accuracy and organization. From first to last it is a triumph of scientific precision. From being a curiosity and rated a luxury the banana has progressed until now it takes a place at the head of the list of raw fruits, and is ranked as one of the most valuable foodstuffs. If that were not enough, it has been the subject of one of the most popular songs of the decade. Altogether it may be said to have "arrived."

## NOW EVERYBODY IS ABNORMAL

(Continued from 21st Page)

kind of weather. He would not put on a soldier's uniform and obey the law of conscription for the reason that, 'I am an artist and art being constructive I could take no part in war, which is destructive.'

"Some negroes were seen who, though formerly 'wicked,' had recently been converted and as Christians could not go to fight their fellow men. A considerable group of paranoid personalities was made up of a fanatical religious group.

"Mayor Cryer comes under the head of the so-called normal personality."

I was glad to hear this. That good word "normal" came as a relief after the shower of novel terminology which had just been discussed. There was a catch to it, however, for Dr. Rosanoff continued like this:

"When I say 'normal,' I do not mean just that always. You must bear in mind the fact that the temperament of a person cannot be ticketed. One quality of personality overlaps upon another, so that a person may be normal but may still have artistic qualities of mind. There could be as many classifications as there are people in the world.

### NORAMAL TRAITS

"Among the traits which qualitatively distinguish the normal personality are inhibition, emotional control, superior durability of mind, rational balance and nervous stability. Persons in this class are not free from emotion, but they seem to possess a controlling mechanism whereby they are protected from excessive emotional manifestations, that is, to the extent of at least preventing interference with steady and purposeful activity."

Dr. Rosanoff believes that insanity by no means necessarily lessens intellectual efficiency. We all know that many geniuses have been insane, some in a greater, some in a lesser degree. The cases of William Cowper, Charles Lamb, Gustave Flaubert and a host of others are well known. Nor is insanity a manifestation of the artistic temperament alone. We are apt to believe that poets, painters, musicians and authors are all "nuts," but Julius Robert Mayer, a scientist of the first degree suffered from mental disorders as have many other logical thinkers.

Oh, where are the fads of yesterday? We talked of Freud. He who, but a few months ago, was on the tip of every tongue, discussed in women's clubs, mentioned in after-dinner speeches. We have even heard children announce glibly, "My father has an inferiority complex." Everyone was having complexes. You were simply out of things unless you had a little complex in your subconscious. And did you know at the time and do you know now, just what a complex is?

We had a vague idea that a complex was something more interesting than a major operation, less so than a divorce. We came to know of Freud by a strange chance. He was brought from the world of science and came to be of interest to the layman because, in being translated, the title of one of his books lost its true meaning. "Reproductive Instinct" was translated "sexual instinct." The former is uninteresting, the latter is an object of curiosity. For that reason we have heard of Freud more than many others who have given as much as he to the psychological world.

### ORGAN OF CONTROL

To get back to complexes. The conscious mind is the organ of control. Every person has two dominant forces, the ego and the sex urge. Self-preservation and the preservation of the species are the two strongest instincts. During childhood and even when we are older we are taught that sex is something to be repressed, something to be ashamed of, to be crowded out of mind. However, the natural urge is so strong that when thoughts of sex are repressed they are not entirely lost but they go into the subconscious and there become a complex or conflict. Jung allows for the fact that complexes resulting from suppressed ego may be formed in the same manner. The bringing to light of these complexes by the discussion of dreams and by association tests and other methods has been the work of psychoanalysts.

"Mental hygiene," says Dr. Rosanoff, "will right many, many wrongs of an antisocial and a criminal nature. Mental hygiene should be taught in the schools and publicized through the newspapers. We teach our children to wash their teeth and to clean their fingernails, but we do not teach them to regulate their minds. This is more necessary than the care of the body."

Be that as it may, we went out of Dr. Rosanoff's office a sadder and wiser person than when we entered, for after everything else had been told he proceeded to classify us, which was the most interesting part of the interview from our point of view. We found all about ourself in no uncertain terms and all we hope is that no one else has our number like Dr. Rosanoff has. If you want to have your ego shattered go talk to a neuro-psychiatrist. It will be a revelation.

## REVIVE SALONS IN WASHINGTON

(Continued from 21st Page)

Mrs. Harriman began to invite congenial guests to pleasant little supper parties in the pleasant little garden of her lovely old-fashioned house in F street. There, over the coffee, there have been some conversations of national—perhaps international—importance. To these little supper parties went quite joyfully Col. House, Senator Underwood, Senator Hitchcock and other notables of the party of Jefferson and Wilson.

Mrs. Harriman's supper parties were the topic of conversation one night in Peacock Alley at the Willard Hotel. "Do they dance?" someone asked. It was a Senator, who answered: "No, they only pull the strings while other people dance."

### CLUB IS OUTGROWTH

These parties proved so worthwhile from a political standpoint that Mrs. Harriman decided to establish a National Woman's Democratic Club, where people of the same political faith could come together, as good Democrats should, and discuss how to save the country.

The club is now a going concern—decidedly so. It is located in one of Washington's lovely old-fashioned houses at 320 Connecticut avenue, and it is all furnished in a comfortable, colorful style—just the style, in fact, one would have expected from one of Mrs. Harriman's comfortable and colorful temperament.

Someone should make a deep and serious study of the homes of interesting women, as their furnishings reflect most faithfully the tastes and temperaments of their owners.

For example, no one on earth would have thought of combining old rose and henna in the way those two colors are used in the drawing-room of that house in Connecticut avenue except Mrs. Harriman herself. Rose and henna, mind you! There are two divans all covered in a rich shade now called henna—a sort of a synthetic color derived from a skillful mixture of orange and red and brown, I imagine—and there are two arm chairs made to match them which don't match the mat at all, for they are all dressed up in old pink! But, though you wouldn't believe it just to read about it, the effect is really lovely. It is true that the divans are placed discreetly in shadow, while the rose chairs catch the light, and the room is spacious so you can't exactly take them all in at once glance. First you see rose color, then you see henna.

### PIER GLASSES, PRISMS

The room is lovely with old pier mirrors in their dull gold frames, and crystal prisms fringe the stately old chandelier and the colonial candelabra.

And here, as in other rooms of the house, there are charming old-fashioned glass lamps, made, of course, for oil, before oil became unmentionable in Washington, but reconstructed for electric lights. These Mrs. Harriman had bought for her country house, but the club interested her most, so there they are. If the glass bowl of the lamp was bright red, the shade Mrs. Harrison chose to place above it was sure to be yellow. Really, I never saw colors mixed as she mixes them—and yet I maintain the effect is pleasing and I don't blame Senator Walsh of Montana and the rest of them for liking to go to that clubhouse.

There are autograph letters from Woodrow Wilson on the wall and a pen sketch of him which he himself liked and which Mrs. Wilson gave to the club.

Mrs. Harriman is an effective person. She has a way with her. She usually gets what she goes after. She could get Mrs. Woodrow Wilson to her parties when no one else in Washington could even get the Wilson telephone number. Even Mr. Tumulty didn't have it. Even the Wilson girls didn't know it. They said they didn't want to know it, because they didn't want the responsibility of keeping the secret.

### McADOO COULDN'T PHONE

It is said that Mrs. McAdoo tried in vain to get in telephonic communication with her father's house one night. Mr. McAdoo took the receiver. Yes, they recognized his voice all right, but they had orders and they must obey them. So the McAdoos had to send a telegram to the Wilsons asking them to do the calling.

Not long after Mr. Wilson's death I was with Mrs. Harriman when she received a note from Mrs. Wilson. In the corner of the envelope where ordinary people are required to place postage stamps there appeared the engraved name of Edith Bolling Wilson. I was told that if Congress had not given to Mrs. Wilson the franking privilege that her stamp bill since Mr. Wilson's death would have been more than $5000.

Another striking example of an original personality expressing itself in creton and lamp shades is Elisabeth Marbury's new home on Sutton Place in New York City.

Of course, Elsie De Wolfe was the expert interior decorator who is credited with this job, but the cleverer the artist the more fully she gives expression to the taste and personality of her client, the owner. Elsie and Elisabeth are good friends of long standing so, of course, it was relatively easy for Elsie to leave no interior repressions in Elisabeth's subconscious so far as these exterior decorations were concerned.

The changeful tones of the charming little garden and the East River flowing by are repeated in the interior tones of glazed green plaster walls and in the green chintz covering the sofa. The loveliest of flowers, in rose, blue and green, are scattered over a grayish-green background in the linen chintz curtains, and a beige design decorates the brown Chinese rug.

In the entrance hall the red brick floor is waxed to imitate patina, giving a fascinating old world suggestion which is further emphasized in the black iron stair rail and in the eighteenth century console and chairs painted in polychrome. The architect has left the plaster walls white. The woodwork is marbelized in blue Beige and wrought iron lanterns complete a most interesting effect.

But—wait until I tell you about Elisabeth's very own bedroom. No wonder her autobiography, "The Crystal Ball," is so entrancing. No one could occupy that room and live dimly or dully. No, only so vivid a personality as that of Elisabeth Marbury could have transmitted even to the quick brain of Elsie how that room was to live and breathe and glow with rare colors rarely combined. I don't believe any man under heaven could sleep in that room—only an original and life-loving spinster like Elisabeth would be spiritually acclimated there.

Yes, that room is undoubtedly one of Elsie's greatest triumphs. It fairly sings of Elisabeth and of her moods and tenses. Tomato red and brown are the color notes. An old brown glazed chintz covers the Queen Anne bed. The desk is eighteenth century English burl walnut and the red lacquer tables pick up the red note. Old Chinese rugs are on the floor. The reds and browns contrast strikingly and pleasingly with the green plaster walls and the curtains are of brown and white linen with under-curtains of tomato red gauze. A room to live in! A room to remember!

### COLOR TAKES CLEVERNESS

It is certainly true that the cleverest women all appreciate the psychological effect of color and use it accordingly. Now, there's Susanne Lenglin, the picturesque little French tennis champion. When she first appears she wears an orange ribbon band on her raven black hair and before the crowd sees her again she has changed that for a band of vivid red. Her short skirt and smart blouse are white and so are her shoes and stockings. What a brilliant, unforgettable picture she makes! And how clever of her to express the jazz in her "tennis temperament" by means of those dazzling hair bands! No one who has ever seen Suzanne flitting over the courts at St. Cloud, just outside of Paris, could ever, ever forget that flash of white, orange and black or white, crimson and black. No wonder the tennis fans call her Suzanne the Magnificent.

Now you might not remember Mrs. Norman Whitehouse if you saw her in ordinary attire, but if you'd seen her once as I saw her, in pure white with a bright green feather fan in her hand, you'd never forget her.

Lucky is the woman who has a sense of color and uses it. Color experts can tell you at a glance what color you vibrate to. This is the color every woman should find, and when she finds it she should use it. But it takes a sort of super-color sense, a sort of conception of what Mr. Einstein calls relativity, to dare to combine colors as these exceptional women know how to do so effectively.

(Next Sunday: Mrs. Vincent Astor Has Real American Guests.)

## SELLS CRABS FOR LIVING

(Continued from 21st Page)

was just a sandy waste. There was plenty of wood on the beach so I built a house and then I planted that tree. Why that tree wasn't any bigger than my little finger when I planted it and look at it now."

The tree George had reference to appeared as though it might have been standing for a century. It now towers above a quaint old well, the kind that gives forth pure, crystal water from a depth of more than fifty feet. George dug the well and placed the pipe himself. He is very proud of this piece of engineering.

After the aged hermit had finished his humble home he built another house and then another until now he proudly points to five bungalows. Not the kind one sees along the smart boulevards just over the brow of the hill, but each house brings in $5 a month during the summer season.

"Yes, I rent the houses during the summer season to some of my old friends from Los Angeles. They come down here during the summer months and fish and they enjoy it, too. I have visitors up here every once in a while. They all seem to want a picture of that tree," he motioned waving a brawny hand toward the lonely pine.

That the life of semiseclusion in the open has agreed with the beach-dweller is readily seen. For a man of his years his step is unusually quick, his back unbent and his skin tanned—a tan that would have rivaled the famous Huck Finn.

"Have you ever been married?" George was asked.

"No, never been married. When you see me you see the whole family," he grinned.

And George refused point blank to discuss the fair sex.

### ONLY ONE WORRY

The veteran of the hollow has only one worry. He spoke of it freely. The wheels of progress are tracking dangerously near his favorite sand crab bed. Los Angeles is building a gigantic outfall sewer that will fall into the ocean, possibly through the crab bed. The question that bothers George is, will it interfere with his unique industry? The frown gave way to a smile, however, and George rose hurriedly from the discarded automobile tire upon which he was seated. It was a gentle reminder for the writer to be on his way.

"I am just going up the beach here to pick up a good bench that washed in on the waves this morning. I saw it when I was catching crabs this morning."

And George got the bench, too, for as the writer came unto the road he had the bulky seat perched upon his shoulder and was on his way back to the hermit village.

Chalmers-Kuy Trunk Co.
Three floors of luggage.
517 West 7th Street

That Great Trunk Sale Continues!
"The Finest Luggage Store in America" has earned hundreds of new Friends during the past week, enabling the actual SAVING of many, many dollars on HIGH-GRADE Luggage! This announcement of the continuance of this SALE should meet a hearty welcome!
A few Sale Offerings:
4 Neverbreak Steamers Will be $32.75 —regularly $50.00!
2 Full-Size Neverbreaks Will be $39.75 —regularly $60.00!
6 Neverbreak Wardrobes Will be $42.95! —regularly $75.00!
2 Full-Size Neverbreaks Will be $49.75! —regularly $82.50!
2 Neverbreak Wardrobes Will be $54.75! —regularly $89.75!
7 Steamer Trunks were $20 WILL BE $10.95!
25 World-famous Indestructos at $39.75! "A Good Buy at $60.00!"
—A low Sale price on a full-size Indestructo wardrobe—complete with four drawers, hanger and city garment section, laundry bag, also has numerous other advantages peculiar to Indestructo alone! ONLY 25 on sale!
One Spoonful Helps 60 Year Old
No Matter How Old, Intestinal Auto-Intoxication Always Helps Stomach Trouble
"After taking only one spoonful of Adlerika (intestinal antiseptic) I feel better than for years. At my age of 66 years it is ideal—so different from drugging with other medicines." (Signed) W. Carter.
Intestinal Antiseptic,
There is now offered to the public a preparation having the DOUBLE action of an intestinal antiseptic and a COMPLETE system cleanser. This preparation, known as Adlerika, acts as follows:
It tends to eliminate or destroy harmful germs and colon bacilli in the intestinal canal, thus guarding against appendicitis and other diseases having their start here.
It is the most complete system cleanser ever offered to the public, acting on BOTH upper and lower bowel and removing foul matter which poisoned the system for months and which nothing else can dislodge. It brings out all gases, thus immediately relieving pressure on the heart. It is astonishing the great amount of poisonous matter Adlerika draws from the alimentary canal—matter you never thought was in your system. Try it right after a natural movement and notice how much more foul matter it brings out which was poisoning you. Such as stomach, sick headache, sour stomach, WATER brash, bloating, nervousness, etc. However, in most obstinate constipation and stomach trouble, a few consecutive days' use of Adlerika is necessary.
Reports from Users
"I found Adlerika to be the first 37 years' search for relief." G. Ehrets
"I use Adlerika and find it a wonderful remedy. Some people call me a walking drug store, but I have found Adlerika to be the best of all. Dr. F. M. F. (Physician)
"I have found Adlerika to be very effective in my practice to relieve constipation." Dr. James Wesley
"After taking Adlerika for a few days I feel better than for 20 years. It seems to clean out the entire system and expresses the ANIMAL matter that has accumulated from my entire body." Prudent.
Adlerika is a wonderful remedy for any person who has a sluggish bowel and stomach trouble. Just one spoonful relieves GAS, SOUR STOMACH, CONSTIPATION and INDIGESTION almost INSTANTLY. Adlerika is sold by druggists everywhere.

## UNDER CRITICAL EYES

### Robert Edeson Personally Supervised by Daughter This Month

Robert Edeson has a new director. For the next thirty days, at least, all of his personal and home acting will be under the personal supervision of Roberta Edeson, the actor's 13-year-old daughter, who came to Hollywood to visit her famous daddy.

Miss Edeson, despite her opportunities to enter the screen world, has no desire to become an actress, and the only movie star she raves over is her father. While in the film capital Roberta will pay her respects to the various equine actors of the silver sheet, however, as she is a member of the four-footed movie fraternity.

When at home the mistress of the Strongheart, the dog actor, where some of the famous horses of the cinema

CHINA COMPANY DAMAGED

Five of an estimated $5000 worth of Golden West building as fire last night. The by insurance. The Lincoln Heights fire department, was summoned to the scene of the

# ers-Krystal nk Co.

oors of luggage

h Street Between Olive and Grand Ave.



## Great Trunk Continues!

...ge Store in America" has acquired ...Friends during the past week—by ...al SAVING of many, many dollars ... Luggage! This announcement of ...r this SALE should meet a hearty

## Sale Offerings:

**Steamers Will be $29.75!**
...egularly $50.00!

**...verbreaks Will be $39.75**
...egularly $69.50!

**...ak Wardrobes Will be $42.95!**
...egularly $75.00!

**...Neverbreaks Will be $49.75!**
...egularly $82.50!

**...ak Wardrobes Will be $54.75!**
...egularly $89.75!

**...r Trunks were $20 ...L BE $10.95!**

## ...orld-famous ...ructos at ...5!

*"A Good Buy at $60.00!"*

...e on a full-size Indestructo Wardrobe ...th four drawers, 10-hanger capacity ...tion, laundry bag, shoe box and ...vantages peculiar to Indestructo ...om sale!

## ...nful Helps ... Year Old Ma...

Old, Intestinal Antiseptic ...ps Stomach Trouble

...peaceful ...l feel ...e of 40 ...drug- ...Signed)

...ublic a ...action ...COM- ...reparations ...follows: ...harmless ...ust as ...having ...system ...ic, acts ...wel and ...ned the ...nothing ...ust all ...g pres- ...ling the ...matter ...essary ...was in ...a sat- ...much ...which

YES ...super- ...mouth ...ew di- ...days, ...l and ...e per- ...Ede- ...laugh- ...od to ...pper- ...world, ...otrem- ...raves ...in the ...y her ...equine ...how-

was poisoning you. In such cases ... such as occasional ... stomach, gas on the ... headache, sour stomach ... WAVE brings relief. A ... ment, however, is necessary ... obstinate constipation and ... stomach trouble, profitable ... tion of your physician.

**Reports from Physicians**

"I found Adlerika the ... tire 37 years' experience." ... G. Reeves.

"I use Adlerika in all ... Some require only one ... Dr. F. M. P. (Name given on ... practicing to excel Adlerika." ... Dr. James Weaver.

"After taking Adlerika ... than for 20 years. Have ... express the AWFUL IMPURITIES ... isolated from my system." ... Puckett.

Adlerika is a ... people who have never ... bowel and stomach ... count of its rapid, ... PLETE action. It relieves ... druggists everywhere.—(Adv.)

over, as she as a great ... the four-footed ... movie firmament.

When at home Miss ... mistress fe her ... Strongheart, in ... where some of the ... horses of the country ...

## CHINA COMPANY ... DAMAGED BY FI...

Fire of an unknown ... $5000 worth of ... Golden West China ... building at 727-731 ... last night. The loss was ... by insurance. Other ... the Lincoln Heights ... tion, was assigned to ... the cause of the fire.



WALKER'S The 5th STREET Store BROADWAY AT FIFTH ST.

# Bigger Values MONDAY

## Acres of Bargains at the 5th St. Store

*UNDER the slogan of "Bigger Values Monday" we feature prices in all lines of merchandise that have seldom been equalled at the 5th St. Store, the Bargain Center of Los Angeles. These phenomenal values are offered for Monday only —one-day feature in the store-wide "Acres of Bargains." Buy for cash and save the difference.*

WALKER'S The 5th STREET Store BROADWAY AT FIFTH ST.

## HOUR SALES 9 TO 10 A. M.

**Women's Gowns 49c**
...RIMMED crepe and em-...broidered muslin, in ... and white; 75c and ... 9 to 10; 4th Fl.

**...n Suits 29c**
...'s medium weight ... in built-up styles ... at knee. 49c line, ... 9 to 10, 29c.

**Hat Shapes $1.29**
WOMEN'S, white in medium sizes and wide brims. More than one-half dozen styles, Monday, 9 to 10, $1.29.

**Aprons 50c**
Women's of good quality percale, plain and trimmed. Many colors and patterns. 9 to 10, 50c.

## HOUR SALES 9 TO 10 A. M.

**Stamped Goods 5c**
A CLEANUP of odds and ends, doilies, napkins, etc., slightly soiled and mussed; 9 to 10; 6th Floor.

**Silk Rem'ts 95c**
Taffeta, messaline, radium, wash satin, crepe de chine, etc. Many colors; $1.25 to $3.00 grades; 1 to 5 yds. 2nd Floor.

**Women's 98c Corsets 59c**
PINK and white coutils, in plain and brocaded patterns; regulation or elastic top; sizes 22 to 30.

**Remnants 39c yd**
Silk mixed, 1 to 4-yard lengths, tussah brocades, pongee, etc. 49c to $1.00 weaves.

## $3.98 Georgette Scarfs $1.98

*Monday, Bigger Values—Feature Aisle 2*

SMART styles for wear with mid-summer sports apparel, big variety of light and dark colors with contrasting border. Hemstitched and picot edge.



Ask for S & H Stamps



**$1.25 Metaline Cloth 79c**
FINE, heavy, lustrous quality, 36-inch, wide assortment of popular colors, light, dark and pastel. Aisle 1.

**Venise Lace Allovers $1.49**
BEAUTIFUL patterns for dress panels, trimmings, etc. White, cream, ecru, ochre, 16-inch.

**Val Lace Panels and Ruffling $1**
Dainty imported French Vals on fine net, 3, 4 and 5 row ruffling, cream, white, ecru.

**Imported French Vals 5c Yard**
Fine mesh, several widths, white, cream, ecru and ochre.

**Lace Bands and Edges $1**
Chantilly, Venise, embroidery net, white, cream, ecru, oakwood, black. Many patterns.

## HOUR SALES 9 TO 10 A. M.

**Bathing Suits 79c**
A CLEANUP of styles for men and women; broken sizes and colors; damaged, but big values; 9 to 10, 4th Floor.

**Shirts 49c**
Good quality blue chambray, men's sizes 14½ to 17; limit 2 to a customer; 9 to 10; Aisle 5, Main Fl.

**39c Sateen 25c**
In good colors; pink, rose, blue, green, etc. Usable lengths; 36 inches wide; 9 to 10, 2nd Floor.

**Cotton Back Satin $1.49**
IN jade, gold, Copen, tan, white, black, etc. Regular $1.69 grade, 36 inches wide; 9 to 10, 2nd Floor.

## $3.98 Bathing Suits $2.98

*Big Special Purchase That Comes to Us Underpriced —Yours the Saving Monday, 4th Floor.*

WORSTED and worsted plaited, sizes and styles for men, women and children. Plain colors or trimmed with contrasting stripes. The season's newest color combinations. 4th Floor.



**BATHING SUITS $4.98**

*Styles, Sizes for Men and Women*

ALL-wool, ribbed-stitch with patented vertical elastic web in the back. Also flat knit athletic styles. Plain colors or with contrasting stripes. Nearly all sizes.

*Rubber Bandanas, choice colors, 59c*
*Bathing Caps, Many Styles, Colors, 50c.*
*Bathing Slippers, Black Canvas, 25c*
*Rubber Bathing Slippers, Special, 98c.*
*Blanket Bath Robes, $3.98.*
Men's and Women's Styles for Beach Wear.

# BIGGER VALUES MONDAY Sheets, Spreads, Blankets, Linens, Towels NOTABLE JULY SALE

## $10.98 Blankets $7.98

All Wool, Size 66x80 Inches, Big Value Monday.
...ium heavy, pink, blue, rose, tan, lavender, red, etc. Sale on the 2nd Fl.

**...2.49 Blankets, $1.98**
...ton, double, 66x76 inches. Grey, ... with stripes.

**...4.98 Comforters, $3.98**
...ckings covered, sateen border, cotton filled, 72x84 inches.

**...0 Crochet Bed Spreads, $1.98**
...ull double bed size, floral, conventional patterns.

**$3.98 Comforters, $2.98**
Challis covered, cotton filled, size 72x78 inches.

**$3.98 Blankets, $2.98**
Extra heavy, grey with border, 66x80 inches.

**Feather Pillows, $1**
Fancy ticking, curled and crushed feather filled, 18x25 inch.

**Bed Spreads, $2.49**
Satin finished, attractive patterns, 72x90 inches.



## $1.69 Sheets, 81x90 inches, $1.10

Seamless, bleached, free from dressing. Hemmed. Limit 4 to a customer, Monday only. Sale on the 2nd Floor.

**$1.49 Sheets, $1**
Seamless, bleached, hemmed, single bed size, 54x90 inches.

**45c Pillow Cases, 35c**
Unbleached, hemmed, 45x36 inch.

**39c Pillow Tubing, 25c**
Bleached, free from dressing, 36 and 40 inch. High count quality.

**35c Nainsook, 25c**
Berkely, soft finish, 36 inches wide.

**98c Sheets, 69c**
Bleached, seamless, ¾ bed size, 72x90 inches.

**25c Pillow Cases, 19c**
Bleached, Saranac quality, 42x36 and 45x36 inches.

**69c Ticking, 55c**
Art patterns, featherproof, 8 oz. 32 inches.



## Linen Table Cloths $3.25

*$4 and $5 Lines—70x70 inches*
Floral and conventional patterns, heavy quality. 2nd Floor.

**$2 Damask, 98c**
Pure linen, floral patterns, 70-in. wide.

**29c Toweling, 15c**
Bleached or unbleached, pure linen, 16-inch.

**49c Honeycomb Towels, 35c**
Heavy quality, 22x44-inch, 3 for $1.

**25c Toweling 17½c**
Absorbent, 18 inches wide.

**35c Bath Towels 25c**
Double thread, turkish, 18x36-inch.

**50c Bath Towels 39c**
Heavy ribbed, 20x42 and 22x44-in.

**19c Huck Towels 12½c**
Red border, heavy quality, 18x36-in.

## 25c Mavis Talcum, 15c

*Monday—Aisle 5—Main Floor*
*Creme Oil Soap, 7 cakes, 39c*
*Palmolive Shampoo, 35c, 3 for $1*
*$2 Mineralava Beauty Clay, 79c*
*$1.50 Mineralava Face Finish, 79c*

## Women's $2.49 Wash BLOUSES, $1.89



*500 Dainty Dimity Over Blouses on Sale Monday*

TAILORED and embroidered styles, Peter Pan, Tuxedo or Club collars. White, tan, and pastel shades.

Wear a crisp new blouse every day, save in this notable event on the 4th Floor.

## Silk Blouses, $5.98

*...Designed to Sell for Much Higher Price*

...ty new sports styles for wear with summer ... Heavy crepe de chine, wash satin and fiber ... colors and smart color combinations. Long or ... sleeves, all sizes. 4th Floor.

# Bigger Values Monday Ready-to-Wear Bargains 3 Price Clean-up Sale

## COATS, SUITS, DRESSES $9.

*$12.50, $19.50 Styles*



DRESSES—over 500 in the sale. Scores of styles from the simple frock to street models including georgettes, crepe de chine, taffeta, tub silks, tricolettes, tricoshams, etc. Sizes up to 44.

COATS—street, mannish and sports models, plain fabrics and jaunty plaids and novelties.

SUITS—tailored, boyish and outing styles. Poiret twills, hairline serge, velour checks, homespuns, tweeds and mixtures, sizes up to 46.

## COATS, SUITS, DRESSES $14.

*$19.50 to $25 Lines*



COATS—street, dress and utility styles, the season's favorite—plain fabrics and smart shadow plaids and novelty mixtures.

SUITS—plain tailored, boyish and novelty trimmed styles. Plain fabrics and sports novelties including blue, black, and tan. Sizes to 44.

DRESSES—styles for street, afternoon, evening, business and sports wear. Canton crepe, georgette, roshanara, flat crepe, stripe tub silks. Sizes to 44.

## COATS, SUITS, DRESSES $18.

*$25 to $39.50 Lines*

SUITS—novelty checks, tweeds, poiret twills, plain tailored, mannish, straight line and double breasted models. Sizes up to 42.

DRESSES—Beaded, lace trimmed, panel, drape, pleated, styles for street, afternoon and sports wear. Fashion's favorite—silks and combinations.

COATS—including models selected from our exclusive lines, Normandale, bolivia, lustrosa and sports models of fine fabrics. Sizes up to 48.

## 49c Taffeta Ribbon, 29c

*Aisle 3, Main Floor, Monday*
*25c Fancy Trimming Ribbon, 19c*
*75c Moire Faille, 6-inch, 59c*
*25c Hairbow Taffeta, 5-inch, 15c*
*$1.25 Satin Ribbon, 7-inch, 98c*

## Big Monday Sale 1500 CORSETS

*Several Special Purchases of $2 to $3.50 Models Grouped Into This One Lot for Monday—4th Floor.*

**$1.89**

INCLUDING such well known lines as Empire, Miller, Rely-On, discontinued R. & G. Lady Ruth and Warner —both front and back lace models and girdles. Full range of sizes in the lot.

Choose from pink, floral and white coutil, fancy brocades and satin finish fabrics. Models for every type of figure.



**Brassieres, Bandeaux, 98c**

A SPECIAL feature for Monday—the distribution of sample lines, notably underpriced. Including styles for every size and type of figure. Plain and fancy materials. 4th Floor.

# 50,000 Yds. Wash Goods in Big Mid-July Sale!

**...2-In. Gingham, 25c**
...ard, Zephyr quality, fast color, checks, ... plain colors. Also ratine effects.

**...inks, 49c**
...color, novelty pat... ...on backs.

**Crepes, 35c**
Plain and fancy plisse, many colors, patterns.

**...e Devonshire Cloth, 29c**
...color stripes, checks—the genuine.

**98c Imported Dress Voiles, 79c**
*Fancy Patterns, 40-inch*
WIDE assortment of beautiful patterns including yellow, tan, gray, blue, etc. 2nd Fl.

**Lace Voiles, 49c**
*New Shipment—40-inch*
Light and dark shades including: pink, coral, peach, orchid, maize, etc. Popular for lingerie, etc.

**Printed Dimity and Batiste 29c**
A SPECIAL price reduction for Monday, 40 inches wide; white grounds with floral patterns in colors.

**49c Impt. Scotch GINGHAMS 39c**
BIG variety of new checks and plaids with plain colors to match. Baby checks included, 32 inches wide. Sale 2nd Floor.

**REMNANTS**
*19c Quality*
**12½c**
Usable lengths of staple apron checks, 27-inch.

**GINGHAM**
*25c Quality*
**15c**
Checks, plaids, ratine effects, mill lengths.

**PERCALES**
*29c Quality*
**19c**
New patterns and colors, yard wide, 80 sq. count.

**98c Impt'd English BROADCLOTH, 75c**
*Popular New Suitings*
STRIPES and novelty patterns, an extraordinary variety of colors and color combinations.

**Gaze Marvel, 49c**
*Over 35 Patterns*
Fast color tissue ginghams in block plaids, checks and novelties.

**Kimono Flannels, 35c**
YARD wide, cotton flannel, big assortment of colors and patterns. Greys, tan, blues, etc. 2nd Floor.

**Challis, 19c**
Yard wide, Persian, floral, conventional patterns.

**Check Nainsook, 25c**
Yard wide, yellow, orchid, blue, honeydew, pink, white.

**Batts, $1.39**
Snow white cotton, comfort size, 72x90 inch.

## $1.29 Doll Lamp Frames, 98c

*A Feature Monday in the Art Goods Section—6th Floor*



MODELS that will make up into charming doll lamps, each frame complete with lamp cord, socket and doll figure. Blonde, red, brunette and colonial wigs. Save on the frame, cover it as you wish.

**79c, 89c Floss Pillows, 59c**
*Round and square styles—6th Floor Monday*
WELL filled and well made, covered with closely woven cambric and filled with soft floss. Several attractive styles.

**19c Shetland Floss, 12½c**
Choice of over 50 shades, save on supplies for your summer knitting.

**39c Stamped Sets, 29c**
Vanities, in dainty patterns, stamped, ready for your embroidery needle.

**$1.29 Table Sets, 98c**
Sanitas center piece, 18 inch size and 4 mats, size 12x18 inches.

**59c Lunch Cloths, 49c**
Japanese floral and bird designs, 36 inches square.

**GUARANTEED ELECTRIC CURLING WAVERS, 98c**
WITH detachable curling end for marcelling. Double socket for either wall or ceiling attachment, 4½-ft. cord. Special. Notion Dept., Aisle 4.



*Rubber Aprons, 50c*
Kleinert's mottled and plain, for household use.

*Hickory Sanitary Rubber Aprons, 39c*
*Fancy round garters, 69c*
*Children's Sock Garters, 25c*
*Sanitary Napkins, 29c doz.*
*Kleinert's Dress Shields, 25c.*
Main Floor.

## $4.49 Pongee Silk Shirts, $2.49

*1,000 On Sale Monday—Aisle 6—Main Floor*

A SPECIAL purchase—Troy tailored by shirt makers of prominence. Buy a season's supply, men, for now and midsummer, you'll save. Neckband style with detachable collars to match. Soft turn-back cuffs, sizes 14 to 17. Aisle 6, Monday.

**$2.25 Soiesette Shirts, $1.89**
*Labeled—Genuine*
COLLAR attached style, straight button cuff, white, tan, grey, also neckband style, soft turn back cuffs, white only. Sizes 14 to 17.

**$1.25 Chambray Shirts, $1.00**
THE well known "Bearcat" brand, the shirt that's famous for service. Coat style, heavy quality, well made, two large pockets, sizes 14½ to 17.



Ask for S & H Stamps

# Women's Club Activities in Home, City, State and Nation

A Department Conducted by Myra Nye

## PHILANTHROPY SUMMER TASK

*Club Starts Season Happily With Needles Flying*

*Book Section Hears Poems by Poet of India*

*Thirty-two Birthdays Will be Celebrated*

Never in the rather brief history of the Philanthropy and Civics Club has so delightful a summer begun as has this one. Domiciled in their lovely new home in Wilton Place, every Thursday finds this congenial group of some 500 women lunching together on the verandas, in the long cool dining-room of the mansion or in the auditorium recently added as if by magic to the already spacious clubhouse.

Last Thursday was typical of many others. In the room that once was a ballroom in a private house, airy and charmingly though simply furnished, the book section gathered before lunch to hear summer reading discussed by their president, Lillian Burkhart Goldsmith. She read three poems by Tagore because a friend of the poet was present. It was Prof. Koverji L. Lillani, who spoke of the life, philosophy and work of his friend. He also related after the fashion of the oriental the stories of the East which carry with them a lesson of religion, of philosophy, of life. The poems read by Mrs. Goldsmith were "Why the Light Went Out," "Union" and "The King and the Priest" and "The Temple of Gold."

**PANSIES AT TABLES**

The old blue cloth of the dark oak table at luncheon was adorned with pansies and hand-painted pansy place cards were for the honor guests while baskets of the bright-faced blossoms marked the length of the board at intervals.

All day the sewing circles had been busy in the "Little House of Friendship" and before the afternoon program began the work of their needles, beautifully fashioned garments for the poor of the city were displayed.

Mrs. Goldsmith reviewed Ida A. R. Wylie's "Towards Morning" in a remarkable and thrilling manner till at the close of the day the women who were present expressed themselves as having heard at no time better argument for world peace and the end of ware than this presentation of German militarism as written by an American woman and read by Mrs. Goldsmith.

A review of the conventions in New York and Cleveland and the biennial in Los Angeles was given by Mrs. William P. Nye.

**BOXERS AID FUND**

The result of the boxing match given at Vernon recently for the benefit of the club philanthropies was announced. More than $21,000 was added to the coffers. A part of this sum thus raised will go toward the establishment of two scholarships which have been named the Allan Doyle and the Katherine Doyle scholarships in honor of the two children of Mr. and Mrs. Jack Doyle. Mrs. Doyle is a member of the club and Mr. Doyle arranged the benefit with her assistance and that of the club membership.

On the last Thursday of the month thirty-two birthdays of members will be celebrated. On that day too another milestone in the history of the club will be marked. An interesting and appropriate ceremony will culminate in the burning of the club mortgage. A musical program of brevity will be given by Calmon Lubovski, violinist, and Margaret Fisher Monson, mezzo-soprano.

## CLUB BRIEFS

**No Rides For Children**

At the last meeting of the executive board of the tenth district California Congress of Mothers and Parent-Teacher Associations, it was moved and carried unanimously to send a communication to the Automobile Club requesting that in the next bulletin published by the club an appeal be made to all motorists to stop giving rides to children. Also that a copy of the resolution be sent to the Chief of Police, asking the authorities to enforce the law in this regard.

First passed by the executive board and recommended by it to the Philanthropy and Civics Club, the following amendment to the constitution was adopted at the last meeting: That the board by a two-thirds vote have power to ask the resignation of any member who is antagonistic to its policy; who is not constructive but is destructive in word and action, realizing that the success of our organization depends upon our ideal as expressed in our first year book. "To love and work, love in work, and work for love" and that any member not living up to this ideal is disloyal and strikes at the very foundation of our organization.

Last Thursday the luncheon session was devoted to "Summer Reading" as a subject, with some new books reviewed, and in the afternoon Mrs. Lillian Burkhart Goldsmith reviewed Ida A. R. Wiley's new book "Towards Morning."

**Shakespeare Club**

Mrs. Harry Bender, president of the Galpin Shakespeare Club, entertained members of the board, past presidents and chairmen of committees at her home for luncheon last Tuesday.

More definitely to emphasize the social life of the club, it was planned at this meeting to conduct all of the regular monthly meetings for the ensuing year at the homes of members. The regular monthly meetings will be held at the home of Mrs. James Tabor Fitzgerald and the class meetings at the homes of Mrs. William E. Silverwood and Mrs. Frederick West.

**Mrs. Biggs En Tour**

Mrs. George Richard Biggs, prominent in Eschscholtzia Chapter, Daughters of the American Revolution, who was injured the opening day of the biennial so that she was unable to carry on her committee work at the Biltmore Hotel, is now recovered and will extend her previous travels. She leaves soon for Seattle, Tacoma, Vancouver and Lake Louise for the summer.

Mrs. Biggs has climbed to the summit of Mt. Hood and Mt. Rainier, and, as a member of the Alpine Club of Europe, has climbed in the Swiss Alps. This spring she climbed to the top of the Great Wall of China in a blinding snowstorm, and in the Hawaiian Islands, Japan, Manchuria, Korea and the Philippine Islands did much walking and climbing. It, therefore seemed something of an irony of fate that in crossing from the Biltmore to the Philharmonic Auditorium she should sustain so severe an accident.

**Business and Professional Women**

The last day it is possible to become a charter member of the Business and Professional Women's Club is Thursday, the 17th inst. Until that time prospective members may join without paying an initiation fee. Miss Jessie E. Hellings is chairman of the membership committee and may be reached by telephoning MEtropolitan 8621, Station 179.

**Former President Entertains Club**

Miss Frances Everett, former president of the University Book Club, entertained twenty-five members of the club who are past officers or are now in office, at the Mary Louise last Thursday. Informal talks were made by Mrs. Charles H. Toll, president of the Los Angeles district, and Mrs. Charles McKelvey, State parliamentarian.

**Woman's City Club**

"Reports and Tentative Plans for Building" will be given by Mrs. J. T. Anderson, chairman of the building committee, before the Woman's City Club tomorrow, meeting in the Philharmonic Auditorium at 1 p.m. Miss Grace Stoermer of the Bank of Italy will speak on "Club Financing." The regular monthly membership luncheon will be given on the 24th inst. at 12 noon at Canary Cottage, 1908 West Seventh street.

**Children's Activities at the Museum**

By special request, the Southwest Museum will conduct children's activities every Saturday morning during the summer from 11 to 12 o'clock. Yesterday was given one of the series of talks, "Little Gateways to Science;" the motion picture; the Evolution of a Grain of Wheat," which was preceded by the story of "The Proud Little Grain of Wheat." The astronomy division enjoyed a talk on "Four Large Worlds." The drama division will meet each Saturday. Mothers are cordially invited to attend with their children.

**W.C.T.U.**

The Los Angeles W.C.T.U. Federation will conduct an outdoor rally and picnic at Exposition Park next Wednesday. Basket luncheon will be served at 12 o'clock and the after-luncheon speaker will be John H. Kendall, author and lecturer, on food values. He has just arrived from the East and will present for the first time here his theme, "Elements of Life."

**Cosmos Club**

Mrs. Will A. Kistler will entertain the executive board and committee chairmen of the Cosmos Club at her beach home in Santa Monica, Tuesday, the 15th inst., the entire day to be given over to business of the club, with a short recess at noon, at which time Mrs. Kistler will serve luncheon.

During the luncheon hour the president, Mrs. Leiland A. Irish, will give a brief outline of some of her plans for the coming year, one of which will be a business luncheon, once every two months for the chairmen of departments, as provided for by the district federation.

Members of the board and committee chairman are: Mmes. Leiland A. Irish, president; Helen Chalmers Kingston, first vice-president; James Armstrong, second vice-president; Jeannette Vogel, third vice-president; Joseph Simons, recording secretary; W. W. Sherer, treasurer; Bert Franklin, corresponding secretary; William Behm, trustee; George H. Winsworth, general curator; Will A. Kistler, printing; Harry W. Michael, press; Crichton Smith, executive secretary; George A. Howk, courtesy; E. M. Buckius, house; Mabel D. Greer, federation reciprocity; Willis M. Brooks, decorating, and Miss Celia Katze, parliamentarian.

*Appearing in Song and Story in the Southland*




Catherine Cryer — Julie Keller — Miss Emma Lueffler de Zaruba



Glendale Children



(Seated) Miss Alice Ranyard L. to R. Miss Eloise Silversparre Miss Helen Haeni Miss Dorothy Smith.

**Performers and Promoters**

Catherine Cryer, daughter of the Mayor, will appear as Cinderella in the fantasy "The Man in the Moon" to be given for the benefit of the Children's Hospital August 16 in Santa Monica. Mrs. Hartke, newly elected director of the Friday Morning Club, is interested in the July saloons of the club. Miss Kellar, harpist, has given of her fine talent frequently at benefits this summer. Miss Lueffler de Zaruba is arranging the Moonlight Kermesse to be given on the 16th inst. for the benefit of the Musical Settlement. The Glendale children in the fantastic group appeared in the Oriole Ballet of "Snow White and the Seven Dwarfs" before the Tuesday Afternoon Club of Glendale. Officers of the Junior Auxiliary of the Santa Monica Bay Woman's Club are Miss Ranyard, president; Miss Silversparre, vice-president; Miss Haeni, treasurer, and Miss Smith, secretary.

## Traveler Tells of Women Work in Washington

Oda Faulconer, well-known lawyer of this city, former president of the Soroptimist Club, writes from Washington, D. C., where she stopped several weeks on her way to the International Bar Association convention in London, to tell of the delights of the clubhouse of the General Federation of Women's Clubs, where she was temporarily domiciled.

"It is a lovely clubhouse," she writes, "with comfortable, quiet and lovely surroundings. I feel as though I were in my own home. The weather man has been exceedingly kind while I have been in Washington; every day has been cool and yet sunny.

"I spent two weeks in good old New York and spent Saturday in the Democratic convention and several other times during the first ten days. I shall not soon forget it. I had a personal interview with President Coolidge, and, speaking of the Democratic assemblage, gave my personal opinion that his election was assured, and pledged him my loyal support if any support was necessary. He suggested, however, that I do not take too much for granted.

"In Washington I am attending the Phi Delta Delta convention, a legal fraternity, with Mrs. Mabel Walker Willebrand presiding. I have met some interesting women here, including Judge Sellers of the Juvenile Court, Judge Mary O'Toole, Municipal Court Judge, who by the way is attending the convention in London when I do; Judge Florence Allen of the Supreme Court of Ohio; Grace Abbott, head of the children's department of the Bureau of Labor; Mrs. Brueggman, chairman of the workman's compensation bureau; Ann Todd, in charge of the women's division of the Republican party in Ohio; Maj. Stimpson, head of Army nurses, both in America and France."

Mrs. Faulconer also tells of meeting Harlan F. Stone, new Attorney-General, who at one time expressed himself as very definitely opposed to the "woman lawyer." He told me he had reversed his decision in this regard entirely since his association with Mrs. Willebrand, of whom he spoke most highly and reviewed her splendid achievements.

Mrs. Faulconer sailed from New York for London yesterday.

Mrs. Beverly M. Mumford, committeewoman from Virginia, was prominent among Democratic women at the New York convention.

## EVERGREENS TO BE MEMORIALS

Now is the time to plant Christmas trees. And many California clubs are doing that very thing this midsummer season in honor of Mrs. Thomas G. Winter, who won every club woman's allegiance during the biennial, when, as president, she presided at thirty-two sessions "and never made a break."

In the fall, when clubs resume activities, will not be too late if the planting is done not later than the first week in October. To be sure, a tree in California will take root at almost any time of the year, but this is the time to give it a fine start.

Responding to the request of Mrs. John D. Sherman, president of the General Federation, at that time chairman of the Garden Week, Mrs. W. I. Higgins of Butte, Mont., came to the biennial to present her plan of using living trees at Christmas time in place of those that are usually cut from the forests and mountain slopes.

Mrs. Higgins, who is author of: "A Living Tree Which Tells the Christmas Story" and "The Story of the Christmas Tree," originated the garden-week idea in Montana a year before the General Federation indorsed it. She is also that State's representative of the Better Homes movement and chairman of Art in the Home and Garden division, which is reported to be the only State which has this division of work.

Action was taken at the biennial to promote the movement; each club to plant a Christmas tree as a living memorial to a living and energetic woman, Mrs. Winter. California is in the vanguard in starting the planting, according to Mrs. Higgins, who was greatly interested to hear of the living Christmas trees planted in Hollywood Bowl and the wonderful rows of deodars that are lighted every Christmas Eve in Altadena. This, she says, is an idea that should grow throughout the United States.

The resolution as passed reads: "Whereas, the mountain sides of many of our States are being denuded by the cutting of millions of Christmas trees each year, and whereas, by the planting of trees we learn the lesson of their culture, economy, love of trees and appreciation of their beauty in the home garden, as well as in our city parks and school grounds,

"Be it therefore resolved, that the General Federation of Women's Clubs indorse the movement in America to plant community and home Christmas trees and thereby help to conserve the forests."

At the convention this was amended to honor Mrs. Winter with the promise from the federation of Florida that that State would, upon application, provide the trees.

## THE CLUB WOMAN, HERE AND THERE

By Leslie Stringfellow Read

The two greatest needs of the home today, Mrs. Maggie Barry of Texas points out, are the application of scientific business principles to its management and the organization of family life within the home as a co-operative social institution, so as to develop the highest type of future parents and citizens and to give them an understanding of the art of living. To these two ends the General Federation of Women's Clubs has created a new department, that of the American home, with Mrs. Barry as chairman.

Club women everywhere are waiting with interest Mrs. Barry's outline of her program for the next two years. Her department is the direct outgrowth of the better-homes movement started by Mrs. William Brown Moloney and Miss Lida Hafford, and carried out in almost every community in America during the last year. If a chain is no stronger than its weakest link, a nation is no greater than its humblest home, and day by day in every way both politicians and home makers are coming to see the truth of the old saying. "Home and State" can no longer work separately.

We cannot have better homes and not have a better nation. We cannot have a better nation until we have better homes in which to rear better men and women. Thus, through its new department, the general federation must make a real contribution to the community in the education of the public mind, relating the prospective home maker to sources of home-making information, and by showing the woman in the home how to plan her spending that the family may have, as Mrs. Barry points out, "joy in the present, yet a sense of security and serenity for the future, insured by putting aside a portion of the daily income, a matter easy when the humblest has tried 'planned saving through insurance.'" Mrs. Barry will have as one of her mottoes, "For every home the loaf and the narcissus."

**Washington State Reorganizes**

At the annual meeting of the Washington State Federation, held at Pullman, the general federation department plan was adopted and all State department work will be reorganized to conform to that of the national body. Also, all department chairmen were voted members of the State board. General-federation officers who spoke were Mrs. Walter McNab Miller, St. Louis, health chairman, whose address was, "Making Democracy Function;" Mrs. Wallace T. Perham, Montana, who gave an address on "Civic Responsibility;" Mrs. Sadie Orr Dunbar, director of the Oregon federation. State presidents from near-by States who took part were Mrs. J. E. Rounds, president of the Minnesota Federation, Mrs. Dunbar and Mrs. William George, president of the Idaho federation.

**"Hello Girls" to Help**

In Newark, N. J., on election day, when patrons take down their receivers, instead of central's sweet voice saying, "Number, please?" they will hear, "Have you voted?" Not a bad idea. It belongs to Mrs. Percy Ingalls chairman of the State Central Committee, in charge of New Jersey's "get-out-the-vote" campaign.

**Madame, Do You Vote?**

If not, why not? These questions are being asked every woman by the League of Women Voters, by the National Committee for Law Enforcement and by the General Federation of Women's Clubs, as well as other national organizations pledged to "get out the woman vote." If a woman can vote, and doesn't vote, she should be made to vote—for the good of her country, her community, her family and herself. This is the view held by the committee for law enforcement, which pleads that every woman's vote is needed this critical year. Under caption of "Get Out the Vote" the league has issued a little booklet with added questions, "When? How?" that it presents for answer. It is also leaflet for sale at headquarters, 1785 Nineteenth street, N. W., Washington, D. C., at cost, $1 per 100, for the "get-out-the-vote" campaign. The booklet was compiled by Ann Webster and is signed to help the club. Write to Miss Webster if you have not received your copy.

**Adopts Civic Thermometer**

Minnesota is making use of the thermometer in campaign for city and women voters. It is being in dodger form, ready to other States. The dodger their numbers, are done left of the sheet, and these are names of ranged according to the in 1920. After the elections a new thermometer show the "woman vote ture." At present Ramsey which is the capital county State, stands at 10 per spirit, and Hennepin, Minneapolis's location, is only a little greater higher in the ends.

"Not law enforcement, observance, is my plea," Wallace Reid, chief writer national anti-narcotic

"One good turn deserves other," is the campaign the Montclair (N. J.) club in re-electing entirely the board.

Mrs. Albert Conant, president of the American Club of Paris, is now with her 1000 members, includes many of the most American women in Paris special courtesies to Paris during the Olympic She was a guest of the federation board in Washington January.

## NATIVE DAUGHTERS LAUNCH CAMPAIGN

Los Angeles Parlor Daughters of the Golden West entertained in honor of the elected Grand President, Katherine E. Gloster of Alameda county, at a dinner preceding official visit of the distinguished guest.

Much interest centered in the campaign that the Grand Parlor has launched to foster study of California history in grammar schools of the State. It has been attempted in a few counties and is meeting with enthusiasm from boards of education and teachers.

"The history of California, full of romance and interest, must be instilled into the minds and hearts of the youth, and this will be the main feature of the president's activity for the coming year," said Miss Grace S. Richardson, past State President.

The ritualistic work of the order was very beautifully exemplified by the officers under the supervision of the local past president, Adele H. White. Three members were added to the roll.

A beautiful piece of silver was presented to the grand president in memory of her visit to Southland. Flowers were presented to past Grand President Mrs. S. Stoermer and district Grand President Mrs. G. Long Beach Parlor No. 98.

Grand President Gloster will make an official inspection of the parlors throughout the State by motor, accompanied by her aides.


THE C. H. NAYLOR CO.
1424 West Seventh Street
*Announce Their*
First July Clearance Sale
of
Dining Room, Bed Room and Living Room
FURNITURE
Also Mirrors, Lamps, Etc., Reduced to Absolute Cost



This beautiful solid walnut
Louis XV Bedroom Suite
Dresser, Vanity, Bench, Night Stand, Twin Beds, Chair, Rocker. Regular price $700.00. Reduced to ..... $450

One Enameled Bedroom Set Regular price $500 Reduced to $387.50

One Mahogany 8-piece Bedroom Set Regular price $750.00 Reduced to $450

One ten-piece solid mahogany Hepplewhite Dining Room Suite Regular price $700.00 Reduced to $450

One 9-piece mahogany Dining Room Suite Regular price $500 Reduced to $350

*Come Early and make selection*

C. H. Naylor Co.
1424 W. 7th St.

# Nation

...oms. ... are ...arry's ... the ...ment ... bet... ... by ... and ...d out ...ty in ...r. If ...n its ...great... ... and ... poli... ...com... ...e old ... ean ...homes ... We ... until ...ich to ... Thus ...t, the ...ake a ...nanity ...public ...pective ...home... ...show... ...e how ...e fam... ...points ... yet a ...city for ...nutting ...ly in... ...en the ...d sav... ... Mrs. ...of her ...he loaf ...ans ...of the ...n, held ...eration ...ed and ...will be ...hat of ...all de... ...voted ...Gen... ...spoke ...Miller, ...whose ...ocracy ...Per... ...an ad... ...bility;" ...ctor of ...s pres... ...e who ...nunds. ...Feder... ...Will... ...f the ...lection ...n their ...ntral's ...mber, ...ve you ...It be... ...chair... ...mmit... ...ersey's ...n. ...ques... ...wom... ...n Voting ...mittee ...by the ...men's ...ational ...et out ...woman ...e, she ...er the ...mmu... ...This ...mittee ...which ...vote ...Un... ...Vote" ...book...

let with added questions, "Why? When? How?" that it proceeds to answer. It is also handling posters for sale at headquarters, 111 Eighteenth street, N. W., Washington, D. C., at cost, 50 cents per 100, for the "get-out-the-vote" campaign. The booklet was compiled by Ann Webster and is designed to help the club workers. Write to Miss Webster if you have not received your copy.

**Adopts Civic Thermometer**

Minnesota is making effective use of the thermometer in her campaign for civic spirit among women voters. It is being used in dodger form, readily adaptable to other States. The degrees, with their numbers, are shown on the left of the sheet, and opposite these are names of counties arranged according to the vote cast in 1920. After the November elections a new thermometer will show the "woman vote temperature." At present Ramsey county, which is the capital county of the State, stands at 50 deg. of civic spirit, and Hennepin, Minneapolis's location, is only a few degrees higher in the scale.

"Not law enforcement, but law observance, is my plea," says Wallace Reid, chief worker in the national anti-narcotic campaign.

"One good term deserves another," is the campaign slogan of the Montclair (N. J.) club women in re-electing entirely their official board.

Mrs. Albert Connett, Jr., president of the American Women's Club of Paris, is now planning with her 2000 members, who include many of the most prominent American women in France, special courtesies to American visitors in Paris during the Olympic games, she was a guest of the general federation board in Washington in January.

**NATIVE DAUGHTERS LAUNCH CAMPAIGN**

Los Angeles Parlor, Native Daughters of the Golden West, entertained in honor of the newly elected Grand President, Miss Catherine E. Gloster of Alturas, Modoc county, at a dinner preceding the official visit of the distinguished guest.

Much interest centered around the campaign that the Grand President has launched to further the study of California history in the grammar schools of the State. This has been attempted in some counties and is meeting with enthusiasm from boards of education and teachers.

"The history of California is full of romance and interest and should be instilled into the minds and hearts of the youth, and this will be the main feature of the grand president's activity for the coming year," said Miss Grace S. Steermer, past State President.

The ritualistic work of the order was very beautifully exemplified by the officers under the supervision of the local parlor president, Adele H. White. Three new members were added to the order.

A beautiful piece of silver was presented to the grand president in memory of her visit to Southland. Flowers were presented to past Grand President Grace S. Steermer and district deputy Grand President Mrs. O. Lenhardt, Long Beach Parlor No. 154.

Grand President Gloster is making inspection of the parlors throughout the State by motor, accompanied by her sister, Dorothy Gloster.


LOR CO.
Street
ance Sale
nd Living Room
URE
d to Absolute Cost



One Enameled 8-piece Bedroom Set
Regular price $850.00
Reduced to
$387.50

One 9-piece mahogany polychromed Dining Room Suite
Regular price $575.00
Reduced to
$350

Co.
Sale Starts 9 A. M. Monday







# "What wonderful coffee you have out here!"

## EASTERN visitors exclaim

NOT the studied compliment of a polite guest; not the froth of a shallow "raver," who feels that she must "say something nice"; but—the spontaneous remark that springs from an honest conviction. Hills Bros. Red Can IS wonderful coffee . . . and the West is its home!

Born in the places where "only the best is good enough," this coffee tradition has spread from the Pacific to the Father of Waters—gathering momentum and volume, like the bowling snowball. Truly, the West is the home of good coffee.

If proof were needed, it is a simple matter to puncture the vacuum seal of a tin of Hills Bros. Coffee and release an aroma that precludes all argument. What a fragrance! Richly burdened with the promise of a *flavor* that beggars description. Little wonder that "Red Can" outsells all other coffee and is known everywhere as The Recognized Standard.

There is no finer coffee to be had. It is the cream of the crop—not of one plantation, but of the plantations of the entire coffee-producing countries of the world. Blended with rare skill, roasted to a turn, ground with special machinery, and packed in vacuum that retains its freshness always!

Hills Bros. originated the vacuum-pack for coffee. This keeps Red Can's marvelous flavor intact until the seal is broken—days, weeks or *years* later! To paraphrase an old axiom, Hills Bros. Coffee "reigns wherever it pours!"

With all its high quality, Hills Bros. Coffee is not high-priced. It is economical to buy—and economical to use. Hills Bros., San Francisco.




*In the original Vacuum Pack which keeps the coffee fresh*

# HILLS BROS COFFEE






*Hand-loomed fabrics are just as smart as they can be—they are done in white and colors and made up into endless number of sports togs.*

**An important bit of news** for the Los Angeles woman — who would love to own or manage a quaint wayside tea house or a cozy little motor inn—a coffee shop—or perhaps to perfect the training required for the somewhat new position of "Social Director," which has been created in the larger progressive hotels.

Tea Room Craft, Inc., announces a splendid course in tea room, residential, hotel and motor inn organization and management. As the initial California class is limited in number it would be well to register early at 1001 Brack Shops, between 10 and 5, or suite 303 Hotel Hollywood.

**Special dinners are served at the** Vanity Fair Tea Rooms for $1.50 on Thursdays and Sundays, other dinners $1.25. This famous tea room continues to charm all visitors at 634 S. Figueroa, MAin 0222.

Black pearls alternating with white ones are used to make the smartest of new necklaces, both in chokers and opera-length chains.

**Warts, moles and superfluous** hair can be easily removed without pain, irritation or scars by Rosana Marchant, E. D., post graduate of the Kree Electrolysis College of New York. Best references from leading physicians. Consultation free at 805 Haas Bldg. TUcker 4666.

**Marcel your own hair—you can** do it easily with "OK-LA" Marcel Hair Wavers, they make a perfect marcel. For sale at only 50 cents a set at the notion sections of The Broadway Department Store, Bullock's and Ville de Paris. You can see the beautiful waves they make at the demonstrations, either at Hamburger's notion section, or at Virginia Beauty Parlor, 822 West Seventh.

Three-quarter-length coats of flowered chintz are making their appearance for sports wear and are considered extremely smart.

**Have a permanent wave put in** your bobbed hair—cunning ringlets and waves which will stay in! A special price of $15 for entire head is offered at Westlake Beauty Shoppe where experts use the newest oil steaming process. 1902 West Seventh street. 51897.

**Ugly warts, moles and superfluous** hair can be skillfully removed with the electric needle by Sophie Krumholz, graduate nurse, 507 Brack-Shops. VAndike 9842.

The very newest material is called roumecla fleuri—it is lovely beyond words.

**Stamped goods specially priced** for vacation — latest designs in lunch cloths, towels and linens at Louise Couchot's, 738 South Flower street. Monograms designed and embroidered.

**Mme. Helene's Studio Tea Room** serves wonderful "dollar" dinners and delicious luncheons at 5341 Melrose, entrance United Studios. HOlly 4083. Closed Sundays.

**Inecto retouch, $5, is the special** at Dora Dean's. 220 Consolidated Building. VAndike 0240.

**Sunday dinner is always a de**light at the Assembly Tea Room—the cool, inviting rooms and the tempting dishes proving a special attraction these warm days! If you desire reservations for week day or Sunday at 644-646 S. Flower, call VAndike 7177.

**July special—while they last—** 100 gold etched china salt and peppers specially priced at $2.50—regular price $4—at Steiner Studios, No. 7 Broadway Arcade, near Sixth St.

Evening slippers are oftenest of silver, but they may match the costume.

**If you are going on a vacation—** don't fail to have your hair permanently waved—you have no idea how much pleasure you will get out of it, especially if your hair is bobbed! Mae Wilkerson and Irene Johnston know their business well —they have had years of practical experience and do all of the newest things in this art! They will bob your hair for you and then wave it with marcel-like waves on top and ringlets in the back—in fact, they are just as clever as they can be! Talk it over with them at 512 Loew's State Bldg. MEtropolitan 5876.

**Linen coats** in plain colors are cleverly lined with flowered chintz.

**Beaded bags repaired. Necklaces** restrung, 50 cents — safety knots, $1, at Ferrell's, 621 South Hill.

**Those hateful "mars to beauty,"** warts, moles, superfluous hair—skillfully removed by Margaret Campbell, expert electrolysist and graduate nurse. 718½ South Grand avenue. MEtropolitan 0851.

**Lose Flesh the natural way—no** effort on your part — you rest while the sluggish feeling vanishes and symmetry returns permanently. Sanitas Bergonie System, 807 Brack-Shops. Summer rates.

A summer coat of striped flannel is very attractive, especially when worn over a frock of solid color.

**Fifty per cent discount on fur** remodeling during July is offered at Evelyn Myer's Fur Shop, 1016 West Seventh. She is extremely clever, having been formerly with Colburn's, and can design something out of the ordinary for you.

**For evening** nothing is more popular than the old favorite mousseline de soie in any or all colors of the rainbow.

**Hollywood Permanent Wave Shop** is justly famous for the perfectly natural looking waves which are made there—not a kink or a frizz to mar the lovely marcel-like waves, which, by the way, do not require water waving. The hair is always soft and glossy, due to the special way of wrapping and also to the expert operators who know the very last word in this art. The bobbed heads waved at this shop are especially attractive with large waves on top and saucy ringlets in the back. Mrs. Ella Conner, who has had wide experience, guarantees all work at 5164 Hollywood Blvd. HEmpstead 2527. All-over-head wave $15.

**Another Jack Lane sale of stun**ning hats—the last $5 special of the season! Tomorrow, Monday, only—you can select something smart from the wide assortment of white and other summer hats, or if you prefer silk or felt which can be worn later in the season, there will be some of each to tempt you at 740 S. Flower St.

**Richards' frocks** for flappers and small women are the very last whisper of the mode and are shown in smart models for all occasions—reasonably priced—at 803 Brack-Shops.

**There are several styles of** smart "bobs" and perhaps only one of them will be becoming to you—it takes an artist to determine this. Such an artist is Mr. Grover S. Smith at Frederickson's Beauty Salon, 723 S. Grand Ave., where the latest things in beauty culture are done, including the French "paper" curl. Permanent waving by experts, eight curls for $5. Branch 359 S. Hill. MAin 4160.

Pearl necklaces hung in festoons of two or three different lengths are unusually chic.

**Reduce your weight.** You can have normal weight and measurements without drugs or starvation. The Reiss System will reduce or build up any part of your body and improve your health. Reduced summer rates. 802 Title Guarantee Building, Fifth and Broadway. Phone Tucker 5426.

**White hair can really be perma**nently waved without the least discoloration — Mrs. Lux has had marvelous success with it at the Nestle Shop, Seventh Floor, Brack-Shops! It is really a pleasure to have your hair waved in her shop —it is so bright and cheerful, and they use all the new devices—for instance, the new "protectors" which make it impossible to burn or injure the hair in any way. By the Lux steaming oil process the hair is curled in large, soft, lustrous waves—leaving it more beautiful than before the waving. Personal attention is given to each patron at this shop. Phone TUcker 3539.

**A spring water shampoo** is just wonderful for any kind of hair—but it is unusually beneficial to bleached hair which is ever a problem when it comes to shampooing. This spring water shampoo, which can be had at Bimini Beauty Shoppe, makes permanently waved hair look its curliest! Medical Entrance Bimini Baths. Expert marcel and water waving —they take plenty of time for good results. DUnkirk 1614.

**Don't put it off for you are sure** to wish you had gone sooner—once you have seen those smart tub dresses known as Laurel Cut-Right. They are made of all sorts of pretty wash materials. 903 Brack Shops.

Pearl necklaces with long tassel effects in the back are seen with some of the smartest evening gowns.

**Have you had your vacation—** can't afford it, you say? Well, had you thought of those diamonds your grandmother left you—the ones you never wear? Why not sell them to Mr. Ferguson—he pays the market price for diamonds which is high at present. You will find him at 207 Haas Bldg., Seventh at Broadway.

**Have you had your hair bobbed** yet? Any woman, whether old or young, can have a becoming "bob" if she has the work done by Savini and Romano, who are experts! They cut and shape the hair in the latest fashion, making a specialty of studying your features and giving you the most becoming "bob" possible. For appointments call FAber 0754. Room 505, Brack Shops, 527 West Seventh street.

**Row upon row of ostrich fringe** in three or five-inch widths make a very smart trim for afternoon and evening frocks and the new ostrich feather collar is a stunning finish to the evening cape. You can get all of these to match your costume at Cawston Ostrich Shop, 320 W. Seventh st.

**You can make more than just** pin money if you learn to weave scarfs, ties, materials for sports dresses—and hand-loom fabrics are all the rage just now. Lessons given at Homekraft Studios, 202 Brack Shops. Summer rates.

**The permanent waves made on** the Nestle Lanoil or Nestle Oil parchment tubes cannot be excelled in beauty by any marcel wave, according to Emma Atkin, expert in this work. Of course, it is necessary for the work to be done skillfully, as all depends on the operator. You might give the same cake recipe to two women—one will make a cake which will cause you to beg for a second helping—the other—well, one helping of her cake will be far too much—again it all depends on the operator. Emma Atkin is known both East and West for her beautiful work — she guarantees to make you a large marcel wave at 310 Loew's State Bldg. Phone VAndike 9270.

**The ultra-smart belt** is from five to six inches wide, and is fashioned from suede in any of the new shades.

**Beads, restrung,** 50 cents. Safety knots, $1. Watch and jewelry repairing. Evans Bros., 307 Loew's State Bldg. Jewelry made to order.

**The Exclusive Pearl Shop** has moved from 714 S. Grand to 712, next door. Pearls restrung, 50 cents; safety knots, $1; white gold safety clasps, $1.

**Why have gray hair? Have it** tinted to match the rest of your hair by Rose Evans. Her old-time harmless dye does not make the hair dry. Special, $4. CApitol 5521.

Mother-of-pearl buttons trim many fetching linen frocks—sometimes following the embroidery outline in a very chic new way.

**You need not hesitate to have** a permanent wave at Hudgen's Permanent Wave Shop. They take the greatest care of your hair! They have special electric appliances, including an indicator which shows the exact amount of heat being used! They work scientifically, using the oil steaming process for dry hair and another for oily hair and a special "wrap" of their own for large waves. Eight curls for $5 and whole head $20 to $25, with no extra charge for water, waving, shampoos or bobbing. When you leave this shop your hair is dressed and ready for any occasion. This is the oldest exclusive wave shop on the Coast and the largest west of New York, entire front of fourth floor, Brack-Shops. TUcker 2663.

A stunning new belt is made of leather pieces alternating with metal chains.

**The special care of the skin has** been the specialty of Mme. Anna M. Bergeron, facial expert, for more than thirty years. During this time she has made a study of the needs and care of the skin, compounding her Key to Beauty preparations, which are excellent for keeping the skin clear and the contour firm. For appointments at 1221 Haas Bldg., phone VAndike 6916.

**The new Fiction Circulating Li**brary at 903 Brack-Shops is sure to have the books you want for your vacation reading.

# COMING INTO ITS OWN

## *Cinematography Takes Rightful Place in Arts With Exclusion of Clumsy Explanations of Action*

The injection of better business into motion pictures is bringing the fifth greatest industry within a stone's throw of art, and as the distance between the two grows less the urge for stone throwing also decreases. By "business" is not meant the reduction of production costs, more economical methods of the distribution or any of the other fiscal problems which disturb the sleep of our cineplastic entrepreneurs.

The term is used in its theatrical sense as meaning significant movement or action on the part of the actors. When a player comes into the scene, takes off his hat and coat and feels in his hip pocket to find out if his gun—or his flask—is still there, he is performing his "business."

Now a very important change is taking place in the attitude of scenario writers and directors toward the business of the photoplay. The progressives of Hollywood and the forward-lookers of Culver City are those who most keenly appreciate the significance of good business.

In fact, the movement amounts to a revolution. There is going to be a real improvement in motion pictures this year—an improvement worthy of a letter to the home folks.

### CHANGE OF ATTITUDE

This betterment lies largely in the change of attitude on the part of the more intelligent scenario writers and directors. They have reached the passionate conclusion that a motion picture should be a motion picture; that it should tell its story in its own medium; that subtitles should be merely a walking stick to the photoplay, not a crutch; that the film play is now able to walk alone and occasionally to take a healthy broad-jump.

The question as to whether subtitles should be abolished completely is academic and not important. But it is important that the subtitle should be spoken to severely and put in its proper place. It should not be allowed to usurp the function of good "business." It is easy and lazy to say in a title that Deacon Jones is a kind-hearted and generous fellow, but it is much more impressive to show by some action of his that he has those desirable qualities.

Scenario writers have not been alone in their guilt in this respect, although they have been the worst offenders. Novelists and short-story writers have often told us that their hero was a monstrously witty chap without backing up their claims with any good belly laughs.

### OF NEW SCHOOL

The chief protagonists of the new school are Chaplin, Lubitsch and Monta Bell. Chaplin, always the supreme pantomimist, fired the shot heard 'round the Hollywood with his "Woman of Paris." Monta Bell, a young newspaper man, who worked with Chaplin on this picture, won his place in the cinematic sun with "Broadway After Dark," the first picture he ever directed.

Bell (and we should not forget Douglas Doty, the scenarist,) didn't tell us that Menjou lived a life of luxury and was a gay dog with the women. No, we saw Adolphe at his matutinal (or perhaps more accurately, his noonday) bath, attended by both a maid and a manservant. What a kick when the maid lighted her master's cigarette and started to the bathroom with it! Of course, she handed it to the manservant before establishing visual contact.

And then the business of reading the letters in the bath. The character determined which he should read first by the perfume. A close-up of him making a little boat out of one of the letters. Then a long shot showing that he had done the same with a dozen of them. Delightful!

### SPEAKS WITH AUTHORITY

Lubitsch, the German, has not yet mastered the English language, but he certainly speaks the language of motion pictures with a great flow of eloquence. His "Marriage Circle" was chock full of "business," amusing, illuminating and thrilling with its cleverness. Paul Bern, who wrote the continuity for this production, is one of the most promising of the new school. He has just been made a director by Lasky and is confidently expected to win his celluloid spurs in this new type of pictures.

On the mechanical side, the films have reached a stage of perfection which will probably be stationary for several years. Various methods, such as the improved use of miniatures, are being used to reduce expenses, but this is more a matter of finance than of art. It is not likely that there will be any marked improvement in the already excellent photography in the next twelvemonth.

It looked for quite a while as though the story-telling side was marking time. But this is not the case now. There is a new spirit in the air. No great new truth has been discovered, but an old one is being welcomed into the best society. Dozens of the boys and girls are going to play follow the leader. The photoplay is going to be a more fluid art. The renaissance is a-borning.

### The Head-Hunter of England

In the old days when a kingly diversion was chopping the heads off those around him whose activities he did not approve of for one reason or another, the London Bridge was used for the purpose of displaying these heads to the populace as a warning to those who had opinions to keep them to themselves. It was quite a common thing for a number of heads to be on show at one time, hung to the top of great poles which were erected for this use exclusively. Nearly everyone of those times had to make more or less frequent use of the bridge and for that reason nearly everyone had opportunity of seeing this grewsome display in fact, it was a difficult matter to avoid it. The record head-hunter of England was Henry VIII, who is said to have kept the historic bridge constantly decorated in this manner. It was through his efforts that the head of the Bishop of Rochester was hung there for public inspection and in some unaccountable manner the features remained fresh so long that it began to be regarded as a miracle and unusual crowds were attracted to the scene. Henry became peeved at the conversation which the incident was responsible for and he ordered that the head be taken down and thrown into the river which was accordingly done and the head of Sir Thomas More was put in its place.—[Exchange.

## FOLLOWING TRADITION

### "Skin Tight" is Literal Description of Actor's Apache Costume

No belts, no suspenders, no pins!

Yet Robert Frazer must keep his buckskin trousers from falling down around his ankles. Frazer, who is playing one of the leading roles in Sol Lesser's "The Mine With the Iron Door," has to wear the conventional costume of the old Apache Indian. The dress consists of buckskin pants and moccasins, with a rag band around the head.

The buckskin trousers are kept in place by a very novel method. Every night Frazer must soak the pants in water and then bury them in the sand. The next morning he puts them in while they are still wet. As the trousers dry they shrink to the skin, thus making belts and suspenders unnecessary. The moccasins are treated in a like manner. Unlike the true Apache Indian, Bob will not wear the trousers night and day for several weeks at a time, as the Indians were accustomed to do.

## INTIMATE REVELATIONS

### Director Tells Story by Means of Close-ups All Through

Svend Gade, now directing Mary Philbin in "The Best in Life" at Universal City, believes in keeping his story intimate.

"If you are telling a story the closer you get to your listeners the better your story will be appreciated," says Gade. And for the same reason he is dispensing with all long shots in his new film play and using medium close-ups.

"Just a few long shots in the entire film," remarked the director, "enough to plant the idea, then semi-close-ups for the real telling of the story."

"The Best in Life" is from the story of the same name by Muriel Hine, adapted by Olga Printzlau for the screen.

Norman Kerry, Josef Swickard, William Davidson, Rosemary Theby, Rose Dione and Jean Hersholt are also slated for featured roles in this Universal-Jewel production.

## ROPES WILD HORSES AS HIS RELAXATION

With the completion of the role of Lord Julian Wade in Vitagraph's superspecial, "Captain Blood," now under the direction of David Smith, Allan Forrest, the much-costumed hero, will seek relaxation in a novel form. Mr. and Mrs. Forrest will leave by automobile for the Conejo ranch, some thirty miles north of Santa Barbara, as the guests of Capt. Arthurs, a prominent horseman.

The principal object of the trip is to secure two of the wild horses that now romp the ranch territory. Allan will rope his own wild animals, personally supervise their training and bring them to Los Angeles, where he will use them in his motion-picture work. These will be the only wild animals to reach the studio direct from the plains.

## BEAUTY IS GETTING TO BE TOO COMMON

According to Virginia Valli, who is playing the leading role in M. C. Levee's latest production for First National, "In Every Woman's Life," bobbed hair, expensive clothes and other accoutrements considered absolutely essential to the modern girl are not the things required for screen success.

With present-day methods of make-up and dress, beauty is assuming the same aspect as a rubber stamp. A director recently said that the film beauties are getting so they all look alike. The ordinary looking girl with a good personality has the advantages over the beautiful woman. If she has a type of personality that will register on the screen, she stands a much better chance than if she merely has beauty."

## DYNAMITE JOHNNY

### Soldier of Fortune to Be Honored by Cubans for Services

After seven years in an unmarked grave at City Island "Dynamite Johnny" O'Brien, soldier of fortune and friend of liberty, whose daring enabled Cuba to obtain a large part of the ammunition during her long fight for freedom from Spanish rule, is to have a monument.

The Times of Cuba, a publication of Havana, mindful of the role played by the rugged old filibuster in the island republic's fight for liberty, has undertaken to raise a fund by public subscription to erect a monument of bronze or granite at the grave.

Born in an East Side tenement of Irish parentage the life story of "Dynamite Johnny," as he was known to two continents, read like a romance. Richard Harding Davis told part of it in his "Soldiers of Fortune." The real story, however, as told by Johnny himself to Horace Smith, appears in his book, "A Captain Unafraid."

Johnny was for fifty years an outstanding figure in that small but picturesque group of a by-gone day that in the years following the Civil War ranged far in search of fame, fortune and adventure. In his youth he served at sea for the Federals, and later for the Confederates in the Civil War.

His adventurous spirit kindled by his experiences, he was at the close of the war of the States to be found at the forefront of every war or revolution the world might offer. His greatest exploits were connected with the Colombian and Honduran revolutions as a gun-runner and as a filibuster in the Cuban uprising. It was "Dynamite Johnny" who launched Fred Funston on the career that was to end as a major-general in the United States Army.

After a life packed with living, Johnny died on March 27, 1917, in the Hotel McAlpin, which had maintained him in his last days without charge. His last wish, expressed to Victor H. Barranco, then Cuban consular official, was that he be buried in the Sailors' Cemetery at City Island as near the water's edge as possible. His wish was carried out, but his grave, three feet above high-water mark, has never had a tombstone.

### DANTE NOT NORDIC

That Dante was not a Nordic, as some anthropologists have asserted, but a member of the Mediterranean race was declared by Prof. Fabio Fassetto of the University of Bologna, in a paper presented to the American Association of Anatomists, at a recent meeting at Buffalo. The evidence is from a recent examination of the bones of the great poet. The most important feature of the skeleton is the large capacity of the cranium or brain case. This is 1700 cubic centimeters, or much more than the average even among men of high intellect. Dante's height was about 5 feet 5 inches. The shape of the bones of the head definitely identifies Dante, according to Prof. Fassetto, with the Mediterranean race, contrary to the opinions of those who believed the poet's name and family to have been of German origin. Compared with the size of D... Dante had a mu... show, and his ... symmetrical, ... deviation of the ... right.—[Indianapolis ...

### Celebrate Golden ...

Think of it, a ... in the town of ... twenty-eight ... the place, have ... their golden ... One great war, ... number of lesser ... ties have failed to ... a fine record. ... American divorce ... would amply be ... izing themselves ... and devising ... sort of a model.—[...


Store Closed All Day Saturday During July and ...

B. H. DYAS CO.
7TH AT OLIVE
FAber 2020



*Women's Fashionable Riding Habits have been lowered in price to $35.—$45.—$55.*

Thirty-one splendid Riding Habits—*(sorry as of the high quality for which Dyas has become famous)*—have been given very drastic price reductions for immediate clearance! They will go on sale at these new prices *for the first time Monday.*

The materials are *imported Tweeds, Whipcords and Oxford Cloth.* The tailoring represents the workmanship of some of the country's most famous *Shops.* The Breeches are leather-reinforced. Sizes from 14 to 42 are concerned.

*The Dyas Shop—Lower Main Floor of the ...*

VILLE DE PARIS
SEVENTH AT OLIVE
B. H. DYAS CO.
*Exclusive Los Angeles Distributor of*
I. MILLER
*Beautiful Shoes*

¶ Slippers of lighter shade with frocks of pale color.

¶ Slippers of patent leather with darker colored dresses and coats.

¶ Slippers of intricate strap effects with the elaborate gown.

¶ Slippers of dainty, undecorated charm with the simple frock.

*These are the absolute mandates of Fashion—and nowhere can you find such variety, originality and charm of style as in the I. Miller shoes at the Ville de Paris.*

*At the Ville—Fifth Floor*




# "THE CALIPH" COMES

Monday night, the 21st inst., will witness the reopening of the Biltmore Theater with one of the best attractions the summer theatrical season will bring forth.

Manager Edward D. Smith makes the announcement that he has booked the famous musical comedy star, Raymond Hitchcock, in his latest success, "The Caliph," for an extended engagement.

Hitchcock needs no introduction to Los Angeles. He is one of the brightest stars of the musical comedy stage and in "The Caliph" he has a vehicle that promises to surpass his last great success, "Hitchy Koo."

"The Caliph," a bright, breezy and bizarre musical comedy, with the atmosphere of mysticism, enthralling music and a dozen song hits, is the work of Maurine Montague, whose home is in San Jose, Cal. It was written specially for Hitchy and recalls the popular star in such past favorites as "King Dodo" and "The Student King."

The star and the play are being presented under the direction of Producer Thomas Wilkes, who has combined an excellent New York cast to a California chorus of beauties that exceeds anything heretofore seen on the Pacific Coast for loveliness and vocal ability.

Heading the supporting cast is Theodora Warfield, an actress and singer of great reputation. She will be seen in the prima donna role and her voice will be heard in several outstanding song numbers. Cooper Lawley, one of the best lyric tenors off the concert stage, has an important rôle, while Marie Horgan, well-known comedienne, ranks second only to Hitchy in securing the laughs.

The production is staged with an elaborateness as regards costumes and settings that makes it outstanding. The sets are by Dickson Morgan and the production is under direction of Oscar Eagle of New York.

# BY WAY OF PRECAUTION

One of the most cruel mishaps of the stage occurs when a property man forgets an important bit of material, or a device, requisite in the action of a play.

That's why James Donlan, who enacts the role of a family lawyer in "The Cat and the Canary," opening its fifth week at the Morosco today, always is back stage quite ten minutes before the first curtain to make sure his three-part will envelopes are in the wall-safe of the West library.

"I've seen curious accidents occur in such a connection," Donlan says.

"There was a play in which the whole action of one act was dependent on a telephone.

"The woman in the case awaited a telephone call, which was to bring her a message which would decide a marriage.

"I played opposite her and we were all set in position, as the third act curtain rose. The telephone bell rang all right enough and I spoke my line, calling her attention to the telephone.

"But the telephone instrument was not there. I called for swift action. By going to the door and calling for a servant to bring in a phone, I suggested that we had heard the ring, but wished a connection in that particular room.

"The audience thought it queer, no doubt, but the act was saved. Such experiences, however, make for gray hairs, and I don't like any more of those than I already have. So I'm playing safe on those three envelopes in the current play."

### GOOD RECORD

Forrest Stanley, playing the masculine lead in B. P. Schulberg's production, "The Breath of Scandal," also appeared to splendid advantage in "The Pride of Palamar" and "Through the Dark."

### VARIETY OF GOWNS

Jacqueline Saunders wears everything from calico to evening gowns in her role of the society girl in the Fox production of "The Phantom Jury," directed by Denison Clift.

# APPLYING HIS THEORY

He was bashful—and dreamed that he was brave and bold.

He was shy of girls—and longed to master them.

He made a study of girls—and feared them.

Every girl who spoke to him struck him dumb! Every girl who came near him scared him silly. But, though in real life he fell far below his idea of a conquering Romeo, in the the world of ideal into which he retired when his day's work was over Harold was an expert with the girls. So expert that he was writing a book that was to be a gift to the world—a book that told the secret of making love by "one who knows, and knows, and knows."

Such is the characterization Harold Lloyd portrays in his latest comedy, "Girl Shy," which is still showing to eager crowds at Tally's Theater."

"I want my comedies always to contain clean fun—I find it is what the public likes best and longest."

Harold Lloyd's comedies have always been clean in idea, clean-cut in ideal and clean in humor. And his humor overflows with the exuberance and joy of clean-living, clean-thinking, wholesome youth.

His fun is universal in appeal. It has that human touch that makes the whole world kin—and grin!

His comedy is so simple that a child can laugh at it, so clean that old-fashioned grandma chuckles over it without blushing, yet so subtle that philosophers chortle.

Harold Lloyd causes the laughter waves that radiate around the world!

# *Comedy Hit at Broadway House Promises Well*

A capacity house at every performance of "The Nervous Wreck" shows that after an absence of two years from the stage, Edward Everett Horton is more popular than ever with the theatergoing people of Los Angeles. Tonight at the Majestic Theater begins the third week of Owen Davis's sensational comedy hit of New York and Chicago, and the advance sales indicate that the play will run several weeks more at the South Broadway playhouse.

Barbara Gurney is delightful in her portrayal of Sally Morgan, a western girl who elopes with the nervous wreck, much to his consternation, and subsequently displays a genius for inventing "long, long stories" to get herself and Henry out of the many scrapes and surprising situations in which they find themselves.

Producer Thomas Wilkes has provided an excellent supporting cast for Horton, including James Edwards, Barbara Brown, Thomas Chatterton, George Webster, Edward Woods, Henry Shumer, Norman Feusier, Henry Hall and Franklin Pangborn, the three last named players being members of the original company of "The Nervous Wreck" as first presented at the Majestic.

## CHANCE CAME WHEN SHE LOST HER VOICE

Nothing could be more tragic to a singer than the loss of her voice, but it was just this occurrence which brought Dot Farley, erstwhile musical-comedy favorite into motion pictures.

Miss Farley, who was playing with a Chicago comic-opera company when her voice failed, some fourteen years ago, immediately accepted an opportunity to join Essanay. Since then she has been featured by eight picture companies and figured prominently in Sennett comedies.

This record, with her recent free-lance success, indicates that Dot Farley's tragedy should be reclassified as the "big chance." She will soon be seen in Universal's "The Signal Tower."

Saturday During July and August

DYAS CO.
AT OLIVE
FAber 2020



s Fashionable
Habits have
pered in price
—$45.—$55.!

ndid Riding Habits—(every one
y for which Dyas has become fa-
given very drastic price reduc-
te clearance! They will go on
prices for the first time Monday!

are imported Tweeds, Whipcords
The tailoring represents the
me of the country's most famous
hes are leather-reinforced. Sizes
concerned.

Lower Main Floor of the Vil

E DE PARIS
TH AT OLIVE
DYAS CO.
Los Angeles Distributor
of
ILLER
utiful Shoes-

of lighter shade with
pale color.
of patent leather with
ored dresses and coats.
of intricate strap ef-
the elaborate gown.
of dainty, undecorated
h the simple frock.

e absolute mandates of
nd nowhere can you
variety, originality
arm of style as in
I. Miller shoes
the Ville de
Paris.

Ville—Fifth Floor

## EPHANTS PREFERRED TO PIRATES

### ...Beery Declares ...ing of Freebooters ...More Strenuous

...of the silver sheet have ...ming from almost every ...of the professional ranks ...their quota. The church ...ing one or two, as wit- ...Neal Dodd, pastor of ...'s "Little Church ...the Corner," who fre- ...'sin" with a director ...sequences, and who ...s advice on things clerical ...of the screen's most prom- ...tions. The prize ring, ...of "Kid" the factory, the ...have representation in ...most single amusement me- ...the world today.

...ded for Wallace Beery ...ch a new field of supply. ...s he is known to his many ...ld out of the studio, ...elephant trainer before ...the grease paint. He ...Ringling Brothers' cir- ...wasn't the first to come ...under the big top, but he is ...as far as known, to grad- ...from the ranks of elephant

...ese training elephants is ...more strenuous than ...pictures and that is what ...s in his role of Jasper ...some extraordinaire of ...colossal crew over to ...waters of the Pacific in ...Thomas Jasper com- ...the Swallow, one of the ...and makers which took ...important part in Frank ...'s production, "The ...now showing at the ...Theater.

...away from home, he ...a week after a season of ...his was assigned ...elephants. From feed- ...to become their trainer ...developing them to what ...was perfection, he bid ...the circus had returned ...New York. There he joined ...company, supporting, in ...roles, the famous stock ...Ina Lang in a number ...the current successes.

...moved from stock to musi- ...and toured the coun- ...Raymond Hitchcock un- ...management of Henry ...Those who remember the ...as "The Prince of Pil- ...sen in Toyland," "The ...Woman," "The Yankee ...and "The Yankee Tour- ...remember Wally, for he ...had an outstanding sup- ...role. Later he was seen ...one of the heavy in "Way ...and Belasco's produc- ..."The Girl of the Golden ...in 1911 and '14, he was ...both a series of "Bunk- ...and his attempt at pic- ...

...to Mack Sennett com- ...studio, and then Wally ...dramatic roles, one of ...all most important be- ...Germany army officer in ..."Unbendable Sin" and as ...in "The Last of the Mo-

## ...LE YOU KNOW

...ued from 51st Page)

...Lowden took one—for ...of the family. ...the observation plat- ...big business man who ...to take an interest in him ...quiet at Lowden, and he ...no time to refuse. ...doesn't get married every ...these days—and I feel ...to deny anyone any- ...explained to Truth aft- ..."And it was only that ...I'd never smoke again."

### ...RED BY OCULIST

...time he swore off was ...had glasses fitted. ...been smoking too ...by the oculist. ...reason it," affirmed Low- ...ering smile. "Never ...days later, when the ...from a Henry Clay, he ...was no use locking the ...etc.

...my never again," he ...Truth, "but never ...I won't smoke a bit ...emergency."

...then began to wonder ...married Truth, he had ...himself from veracity. ...specialist checked ...next time. ...smoking of go on the ...ordered. "Fifty dollars, ...boxed firm enough to ...Prudential insurance ...

...from shall tobacco ever ...me again," he vowed. ...next week he got around ...buying a long-stemmed ...under the knife six ...just before taking ...looked noble and ...through this," he ...shall never again use ...which brought me

## ...FFERENT BRAND

...is easier to find than ...smoke and who dis- ...color specialists. As ...didn't include sewing ...month he soon was ...but not the ville ...forerunn. He took ...different brand.

...went to sea their ...the bishop. When she ...tearful tale the ...across his study in ...deftly opened his ...that it covered a box ...then turned to her a ...reputation and under- ...

...it me seriously," he ...thing is a folly, not ...only with confirmed ...always confirmed ...of them do." ...a pen advise?" she

...with a good pipe," ...can appreciate ...for the family

...So now, of course, ...it all on her. ...whenever I want to," ...I have quit long ago ...

...knows he also can ...whenever he wants to, ...swears off new ...to throw away the ...holds it till he ...

...the last saved the ...filled in pipes alone ...last few years.

## HAS BUSY SEASON PLANNED FOR HER



Rosemary Theby

Rosemary Theby has a busy season mapped out for her, for a week after she signed for the role she is now enacting as the comedy vamp in "The Night Cap" for Universal, she was introduced to Svend Gade, Danish director, who was then considering the cast for "The Best Thing in Life," Mary Philbin's starring vehicle, which goes into production shortly.

The new role is another vamp with the dimensions of a "heavy," while the one she is playing in "The Night Cap" carries an intermingling of comedy and drama.

Miss Theby secured her dramatic education at the Sargent Dramatic school, but having a screen contract offered upon completing her courses, decided to confine herself to acting for the silversheet. She has appeared recently in a number of big features, including "The Red Lily," "Behold This Woman" and "Pagan Love," all scheduled for early release.

## Picture Tells Fact, Not Fancy, of Early Days

A royal road to learning the early history, geology and geography of this country is seeing "The Covered Wagon," the Paramount spectacle produced by James Cruze and adapted from Emerson Hough's novel of the same name, now playing at the Million Dollar Theater.

Nine States in the Far West were combed for locations, and several State historians were engaged to supply information as to correct costuming and all details for "The Covered Wagon." The Baker ranch of 200,000 acres in Nevada finally was selected and arrangements made for its use as the principal scene of action.

Oxen, horses, mules and a herd of the almost extinct buffalo had to be found, as well as Indians, plainsmen and drivers for the ox teams.

The story that runs through the picture is nothing more or less than a peg upon which to hang the adventures, the risks, the daring and deeds of the pioneers who set out to find their fortunes in the far west during the middle part of the last century and it's not fiction but fact, the story of the gaunt men who moved with their entire families across the great prairie wastes in wagons such as that from which the picture gets its title.

## Sills Wins Admiration of Producer

Milton Sills, who is playing opposite Nazimova in "Madonna of the Streets," now being produced at the United Studios, has won the admiration of Edwin Carewe, who is directing the filming of the picture. Carewe watched Sills's rise to fame and is congratulating himself on securing the actor for the male lead in the Limehouse story.

"Sills now stands as one of the world's best actors," says Carewe. "Sills is not of the meteor type, having no patent-leather hair or other attributes that would catch the immediate fancy of the fickle public. But he is, nevertheless, just as great, for though his rise was not sudden or sensational, it has been steady, and the big thing is that he has arrived.

"His recognition was won only after years of hard work. He is one of the few actors with real intelligence. He is refined, cultured, well educated and is not averse to using his brains. He has a great personality that makes him always popular, and one is at once impressed with his serious efforts to do his best. It is evident to one who watches Sills's work that here is a man who is putting his heart and soul—and his brains—into his work, not merely his face."

## SHE KNEW THE PART

### Dorothy Devore's Experience Fits Her for Frontier Role

Dorothy Devore says that she finds its extremely easy to feel the part of the wife, the title role of Arthur Stringer's story, "The Prairie Wife," which is being picturized by Metro-Goldwyn-Mayer, inasmuch as this character and others in the story are so typical of those she encountered in her girlhood days on the Texas plains, where she was raised.

"When I read the story of "The Prairie Wife," said Miss Devore, "the scenes of my childhood came back to me in a most vivid manner, the little ranch house where by grandfather and grandmother lived and the many funny characters that made such an impression on my childish fancy. The prairies were my whole life and I could conceive only in a vague manner of the great world which lay beyond."

Miss Devore says that it is comparatively simple to put realism into a characterization that has really been a part of one's life.

She has demonstrated her great versatility as a comedienne during her five years in this field of screen work and now she is taking a big jump into the very dramatic role of the prairie wife and will try and show that she is just as versatile in heavier drama as in slapstick stuff.

The Ville offers a valuable service in scientific corset fitting. Only corsetieres of experience and training are employed.

# VILLE DE PARIS

FAber 2020 FAber 2020

SEVENTH AT OLIVE

# B. H. DYAS CO.

The Ville will be closed Saturdays all day during July and August—with the exception of August 30th.

## Monday----A Great Ville Sale of Hand-Made RUSSIAN FILET LACES!

—The most desirable of coarse laces made into beautiful Scarfs, Table pieces, Medallions for trimming, Ovals, Squares and Oblongs! First Floor.

—Every piece priced remarkably low—just about HALF of their prices if purchased in the regular way! Let nothing keep you away! First Floor.

## Silk Dresses of Butterfly Tints and Coolness—$18!

They will remind you of nothing less lovely than the butterflies in a summer garden . . . these feather-weight, airy, beautifully colored dresses of flat all-silk crepe and patterned crepes.

*Beautifully materialed, distinctively styled . . . showing effective use of pleatings, laces, tucks and buttons . . . they are positively everything one can desire in a summer silk frock.*

$18 does not nearly represent their true value . . . and it will seem a very small outlay indeed when you see for yourself the charm and worth of these dresses!

AT THE VILLE—THIRD FLOOR

## Slip-on Summer-weight Coats Splendid Values at $48!

A large variety of coats at this popular price . . . coats to fit every occasion and to please every taste. Particularly notable are those of genuine camel's hair, very unusual to find these fine coats at $48.00! . . . then there are the very smart plaids which style arbiters tell us will be increasingly popular with the Fall . . . a few silk coats very beautifully lined with soft silk crepe and collared with summer furs . . . and some of Poiret twill and charmeen.

All are high class in material, workmanship and style . . . coats most unusual for $48.00!

AT THE VILLE—THIRD FLOOR



## 100 of the Season's Most Favored Suits —Monday HALF-PRICE!

These are the advance styled suits from Spring selling . . . suits that should be in high favor for Fall and Winter wear in California . . . and if you have a place in your wardrobe which nothing else will fill so acceptably as one of these medium-weight, ultra-stylish suits, you are indeed fortunate . . . for they are now available at half of former markings!

*Just note how charmingly the suit sketched will fill traveling needs. It is of handsome poiret twill . . . three-piece . . . the blouse portion of embroidered crepe . . . the very smart jacket luxuriously braided.*

Plaid sports suits in the smartest color combinations, and the interesting wrap-around skirts so very practical . . . suits of imported tweeds, homespuns, Poiret twills, whipcords . . . these are the fabrics. Navy, beige, tan, gray, black, yellow and lanvin, are the colors!

AT THE VILLE—THIRD FLOOR



## New Silk Hats (Mostly White) $7.50

Delightful summery hats that are flower, lace and ribbon trimmed . . . silk crepes and crisp bengalines in medium, large and small shapes. Be it noted that there are plenty of large head sizes included.

AT THE VILLE—THIRD FLOOR

## Novelty Cotton Underwear at 95c

—An amazingly low price on 1200 garments, including: Gowns, Chemise, Step-ins, Slips, Bloomers, Vest and Step-in Sets—of nainsook, batiste, cotton crepe, dimity and voile! Many colors and all sizes but not in every style, MONDAY.

AT THE VILLE—FOURTH FLOOR

## NOTIONS

Rubber Household Aprons, colors: red, green, gray, blue and black ..... 39c

Double-lined Garment Shields, sizes 3, 4, 5, pair ..... 49c

Elastic Sanitary Belts ... 25c

Sew-on Corset Garters, flesh color, pair ..... 15c

Elastic Belts, with hose supporters, small, large and medium, each ..... 50c

Sanitary Pads, 12 in box, medium size ..... 39c

Sanitary Pads, 12 in box, large size ..... 49c

AT THE VILLE—FIRST FLOOR

## Summer Low Shoes Reduced to $5!

*Grouped for clearance, all the lines broken by recent selling, at one low, low price!*

Included are pumps, strap patterns, oxfords and evening slippers in various lasts and heels. A very desirable lot of the shoes for which the Ville is justly famous, priced for immediate selling!

AT THE VILLE—FIFTH FLOOR



## HALF-PRICE Sale of 100 Children's Dresses

*Mothers, take notice!* There are 100 real opportunities here if you can use any of these very pretty little frocks for sizes 2 to 6. They include dresses of gingham, organdie and silk (some formerly as high as $15) . . not all sizes in every style.

Colors are pink, blue, white, brown, yellow.

## Infants' Sox and Hose —HALF PRICE!—

A broken assortment greatly reduced . . . pink, blue and white, of lisle and silk . . . sizes up to 2½ years.

AT THE VILLE—FOURTH FLOOR

## A Lamp Sale!

—That announcement alone should prove sufficient to bring hundreds of Women to the Ville, Monday! Those who were too late to share in the remarkable Lamp Sale of a few weeks ago will doubly welcome this announcement!

**Bridge and Floor Lamps Complete $12.95!**

—with stippled weighted standards and beautiful Georgette and Silk shades. Two models illustrated.

**Floor Lamps Also $19.75 and $24.75**

—Two groups that truly represent the utmost in value! Space is too limited to attempt a description. Come EARLY Monday!

AT THE VILLE—FIFTH FLOOR



## Allen A Silk Hose $1.95

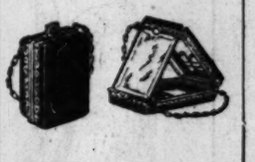
Allen A stockings in medium weight, very attractive in appearance and very serviceable. They are full-fashioned, properly reinforced with lisle and have lisle thread garter tops.

Colors are black, white, nude, camel, beige, sunset peau, rachelle, red, brown and gray—sizes in the lot, 8½ to 10.

## Quality Silk Hose $1.65

Hose noted for their satisfactory wearing qualities . . . full fashioned, medium weight, reinforced with lisle . . . popular light shades of dawn, salmon, thrush, sunset, nude, blonde, castor, rose, and brown . . . sizes include 8½ to 10.

AT THE VILLE—FIRST FLOOR



## Unusual Vanity Cases $3.45

Very new, as you can see, and sure to be immensely popular. Very practical and compact. Beautifully made, some of dull black leather, of patent, and beaver in tans and browns . . . all with filigree frames and metal chain handles.

## Leather Bags $3.45

Bags of pin seal, beaver and different grains of Morocco, in pouch and flat shapes. Some are leather lined, nice fittings. All splendid values.

AT THE VILLE—FIRST FLOOR

## The Ville's Entire Stock of Beautiful Hand-made Voile Blouses at 25% Price Reduction!

*All charming hand-made, trimmed and tailored voile blouses, sizes 34 to 46 in all representative styles! Real lace trimmings, hemstitching, cut work, etc., every stitch hand-finished.*



## Half-Price Prevails on Silk and Rayon Sweaters

Tomorrow—at the Ville—dozens of pure silk sweaters, in Tuxedos, Balkan, sleeveless and hand-knit styles, formerly priced $10 to $115—then greatly reduced—and now marked to HALF OF REDUCED MARKINGS. Practically every color is represented, practically every style that women of distinctive, conservative taste enjoy. One of the greatest Values of the season awaits you! Don't fail to attend!

Rayon sweaters, too (sometimes called fiber,) formerly priced $8.95 to $55—all half price. Effective color combinations and rare values included.

AT THE VILLE—THIRD FLOOR

## Summer Skirts $10.95

Deep reductions tomorrow on skirts of crepe de chine, canton, flat crepe, flannel, roshanara and novelty materials, variously pleated . . . and in colors of white, tan, gray, black, canary, green, rosewood, Alice blue . . . and several color combinations.

AT THE VILLE—THIRD FLOOR

Also a group of white voile blouses with colored combinations, and solid shades of pink, orchid, yellow and blue.

*All will be one-fourth off regular prices: Let nothing prevent your sharing, Monday!*

AT THE VILLE—THIRD FLOOR

# The PAGEANT

By W. E. HILL.

Copyright, 1924, by The Chicago Tribune



Look at Dotsy Lauer, will you! All fixed up to represent plentiful harvest in the epilogue. You can always depend on Dotsy to enter right into things.



A group of dancers showing the pageant face, which is supposed to depict uplift and not indigestion.



Three beautiful outdoor dancers—bare feet and all—who are representing by means of clever pantomime just what can be done with wheat, corn and oats in cookery. They would be a lot more beautiful if they were not facing the sun.



Mrs. Ferris Outlet, the art director, is here, there and everywhere, pulling, yanking and hauling Mrs. Outlet, who is a graduate of the Art Students' League, designed all the properties—except, of course, those that were hired.



Meet Mr. Dilney, who wrote the plot of the pageant.



The historical episode in the pageant gotten up by public spirited souls to commemorate the tenth, fiftieth or hundredth anniversary of something or other. A group of early settlers headed by John Alden are going out to frisk about a maypole. This is one out of seventy-five episodes in the spectacle depicting "The Evolution of Progressive Thought." It is given to commemorate the seventeenth anniversary of the deeding of Second street to the township of Bogusville by the loyal citizens of that hamlet.



And this is little Elizabeth MacWaters, the child dancer, whose mamma kindly offered Elizabeth's services. Elizabeth's best effort is an Oriental divertissement, and they had a terrible time fitting it into the Yorktown episode.



"Oh, Mr. McMourtie, won't you let us members of the mob go through our episode once more?" Pageants seem to be made up of people who don't take rehearsals seriously and those who take them much too seriously. Either they never show up or they want to be on the job rehearsing every minute of the day and night.



"I don't know why, but these amateur things are always too long!" Four tired spectators going home at the end of a long, hard afternoon.



The folk dancers doing one of those old pattycake Morris dance movements.

...by W. E. HILL

Copyright, 1924, The Chicago Tribune




...e art director, is here, there ...ling, yanking and hauling. ...a graduate of the Art Stu... ...ned all the properties—ex... ...that were hired.



...h MacWaters, the child ...ndly offered Elizabeth's ...t effort is an Oriental ...nd a terrible time fitting ...ode.

...ycake Morris dance

## ...OUS ACTRESS CREATES PART



Florence Stone

...Springs Play Is a 'great-...-o ma, the very great-...e spiritual content gripe ...r other part ever has," ...ence Stone, who takes the ...

...one is an actress too well ...t praise, and one ...ows well every art and ar... the stage. She created the ...ays ago, and in return-...your gives a strength and ...of supreme excellence.

...is something compelling ...t all," she said recently ...the course of an interview. ...I came to the tomb scene, ...or what mood I have been ...to this day. I cannot help ...And when John the ...says, 'Touch me,' there is ...ng moved about it all, a ...man transcendent and im... that makes it impossi... me to touch him.

...s a bag of tricks a yard ...have played stock for ...have starred all over ...I have been in vaude... musical comedy—but ...part with a reaction like ...The power of the play ...by the young actors and actresses from the universities and training schools—those in the mob and crowd scenes. At first they appear to treat the message of the play lightly and even as if it were beneath them. Two weeks. There is a new seriousness; no one has told them to be more quiet back stage, to talk less, or think more seriously. But there is a new mood, a finer understanding of life, or peace and of religion which is imbued in them, and they are living their parts.

"When I say the part of Mary Magdalene is a 'greatest part' among plays of all times, I do not refer to the words, but instead to the spiritual content. The tears one must shed, the emotion when there are no tears left, the worship which it invariably inspires in me in the scene when I wash the feet of the Christ; I could kiss those feet, but they seem too sacred.

"And it is a part which portrays every kind of love which is existent in a woman. It is a portrayal of one who is world weary; weary of even love, a story of the endless search for peace. That is why I love it so." Miss Stone said quietly, "and why it is to me the greatest part in all drama."

## ...N FAMILIAR GROUND

...room, especially one in ...inal cases are tried, is ...of drama and tragedy. ...life, property and reputa... finally at stake; there per... high and low degree pass ...the mills of justice, im... by the majesty of law and ...ishment meted out to ...who transgress it.

...for reason novelists and ...have often placed their ...courtrooms because of ...dramatic possibilities such a ...scene, and such stories ...have generally met with ...People are interested in ...administration of justice; that ...courtrooms are crowded ...matinees; that is why the ...are eagerly read by ...newspaper buyers.

...exciting forms the back... for the "big punches" in ...Case on the Jury," a First ...feature, directed by Harry O. Hoyt, which is the current attraction at Loew's State Theater.

Knowing the familiarity of the American people, through the newspapers and by personal contact, with the courts of the country, Director Hoyt had to exercise infinite care to see that every detail should be correct. For that purpose he called upon a group of Los Angeles attorneys for consultation and advice.

For a week prior to the actual shooting of the scenes, Hoyt rehearsed courtroom scenes with real lawyers present. They would stop the action at various points and suggest changes or variations in gestures and speech. Prior to that, however, each of the principals taking part in the episode had to memorize dialogue so that it would synchronize with the action.

The all-star cast of the production includes Sylvia Beamer, Frank Mayo, Lew Cody, Bessie Love, Myrtle Stedman, Hobart Bosworth, Henry B. Walthall, Mary Carr and many others of note.

## ...UNKNOWN EQUATION

...Wood, diminutive ...English and continental ...who will appear at ...next week in a clever ...play, written especial... ...is just as wary as any ...when it comes to telling ...age. And his right age ...is a subject that oc... a great deal of specula... ...his audiences, as well ...people who meet him ...

"Just this much," Wee ...admitted to an interviewer, ...young as I look and ...I'm reputed. Any... ...than that, ...decide for yourself. ...I'm not as old as a ...who saw me in Lon... ...she was introduced ...the performance, and ...

"Mr. Wood, I'm so glad to ...you. I've seen you in ...you've done since I was ...

...t Detour ...ed Player ...Life Path

...man wheelways looks ...direct emanations and ...them traffic impedi... ...swerve around Los ...quite him in the least. ...is plain Lyon, who ...leading role opposite ...Lily of the Dust," ...theatrical produc... ...work at the Met...

...career as a screen ...Park street excava... ...and thus his ...turn-up streets. ...he attended ...and he on the story ...received a certain ...during the streets were ...in a terrible being ...the city, and Lyon ...to school.

...just the old Fa... ...on West Fif... ...Reis's one ...function as a ...studio fired ...he determined ...director one ...Presenting ...acting and some ...himself, he was given a job as a minor player. After five weeks of unimportant work, he decided to gain some real acting experience and went on the stage. Five years of hard work behind the footlights fitted him for a return to the screen. His success in the shadow drama, achieved in one year's time, was so marked that Dimitri Buchowetzki cast him in the lead opposite Pola Negri for this production.

"Lily of the Dust" adapted from Herman Sudermann's novel "Song of Songs," and the play by Edward Sheldon. Also featured in the supporting cast are Noah Beery and Raymond Griffith. The picture details of the love affairs of a beautiful girl born in poverty, who becomes a prey to the desires of men of the world, and strives, all through her gamut of emotional experiences, to realize the one love of her life.

### HARMON ON VACATION

Raymond Harmon, the popular local tenor has hied himself north to far Seattle for a vacational jaunt and incidentally a much needed rest. Mr. Harmon has just finished the busiest season of his career as a singer, having given about 150 recitals. While away he will spend the month of July at Port Blakeley in Washington. On his return home he will take it easy for a while preparatory to make ready for a number of fall engagements in and around Los Angeles.

Wee Georgie also wishes to deny that he is married. He has no wife and only one sweetheart, his mother, who discovered his talent in childhood, trained him herself and went on his first professional engagement, in which he played a child part with a traveling company. Later he joined a group of Pierrots, a pantomimic company and a traveling stock company in turn. He was only a youngster, not more than 10, and was supporting his mother and himself.

After his varied road experience Georgie was engaged for a London company which produced "Babes in the Wood." Then he lost his voice and a trip to a milder climate was advised as a cure. He went as far as South Africa and returned completely cured and on the high road to success. He is popular in Australia, where he was connected with the original Boy Scout movement. He has been in America before, but this is his first important tour.


# Our *half-yearly, after-inventory* disposal of *odd assortments* and *discontinued patterns*

# *Over* 1000 *fine rugs at Greatly Lowered Prices*

HOME OWNERS! Now comes the great rug-buying opportunity of the summer — The Broadway's semi-annual, after-inventory disposal of odd assortments and discontinued patterns of fine rugs. More than a thousand from which to choose.

Many manufacturers' samples and show rugs are included in this offering—an unusually colorful group—fringed and without fringe—patterns that defy description—quantities on some lines so very limited that we particularly stress the importance of your being here early.

What if some of them are subject to slight imperfections? These will not in any way affect their wearing qualities, and at the extremely low prices we quote; **they are certainly wonderful!**

Read carefully every item in this announcement. Perhaps the most notable value in the entire listing is in the smallest type. Check each one closely lest you miss out on a worthy saving.

### *Body Brussels Rugs*

8 Body Brussels Rugs, size 9x12, at $38.50.
15 Body Brussels Rugs, size 9x12, at $50.00.

### *Chenille Rugs*

All these rugs are reversible, the same patterns carrying through on both sides, so you get extra wear.
10 Chenille Rugs, size 9x12, at $42.50.
5 Chenille Rugs, size 9x12, at $89.75.
5 Chenille Rugs, size 8.3x10.6, at $85.00.

### *Small Throw Rugs*

Convenient sizes for use in small spaces about the home—sale prices are much below regular.
200 Fringed Velvet Rugs, size 22½ x36, each $2.49.
200 Axminster Rugs, size 27x54, each $2.95.
200 Velvet and Brussels Rugs, size 27x54, each $1.95.

### *Klearflax Rugs*

All linen rugs, cool and serviceable for summer use. Each rug is reversible.
8 Klearflax Rugs, size 6x9, at $17.50.
2 Klearflax Rugs, size 8x10, at $27.75.
8 Klearflax Rugs, size 9x9, at $27.75.
15 Klearflax Rugs, size 9x12, at $29.75.

### *Wilton Rugs*

Both woolen and worsted Wilton Rugs in sizes for every room—we emphasize the fine quality of the rugs offered, every one perfect and reduced in price only because quantities are limited.

*19 Wool Wilton Rugs, size 27x54, at $6.95*
*11 Worsted Wilton Rugs, size 27x54, at $8.95*
*23 Worsted Wilton Rugs, size 27x54, at $10.50*
*21 Wool Wilton Rugs, size 36x63, at $12.75*
*19 Worsted Wilton Rugs, size 36x63, at $16.50*
*15 Worsted Wilton Rugs, size 36x63, at $16.85*
*7 Wool Wilton Rugs, size 4.6x7.6, at $27.85*
*19 Worsted Wilton Rugs, size 4.6x7.6, at $38.50*
*11 Wool Wilton Rugs, size 6x9, at $49.75*
*5 Worsted Wilton Rugs, size 6x9, at $72.50*
*5 Wool Wilton Rugs, size 8.3x10.6, at $69.85*
*10 Worsted Wilton Rugs, size 8.3x10.6, at $75.00*
*2 Worsted Wilton Rugs, size 8.3x10.6, at $75.00*
*10 Wool Wilton Rugs, size 9x12, at $69.85*
*35 Worsted Wilton Rugs, size 9x12, at $75.00*
*2 Wool Wilton Rugs, size 10.6x13.6, at $129.75*
*3 Worsted Wilton Rugs, size 10.6x13.6, at $179.00*
*1 Worsted Wilton Rug, size 11.3x15, at $179.00*
*4 Worsted Wilton Rugs, size 11.3x15, at $212.00*
*1 Worsted Wilton Rug, size 10.6x13.6, at $212.00*

—The Broadway—Fourth Floor.

### 50 Axminster Rugs $21 Each

—the wanted 9x12 size, each with some slight imperfection which will not impair the wearing quality—but for that reason offered at the unusual price of $21.00.
(Limit of one to a customer.)

### *Axminster Rugs*

9 Axminster Rugs, size 8.3x10.6 at $37.50.
25 Axminster Rugs, size 9x12, at $37.50.

### *Velvet Rugs*

The sizes you want for your living room, in many lovely designs, all priced much less for this selling.
8 Velvet Rugs, size 7.6x9, at $19.85.
13 Velvet Rugs, size 8.3x10.6, at $29.00.
25 Velvet Rugs, size 9x12, $29.00.
6 Velvet Rugs, size 8.3x10.6, at $44.75.
3 Velvet Rugs, size 8.3x10.6, at $44.75.
2 Velvet Rugs, size 9x12, at $44.75.
—The Broadway, Fourth Floor.

The Broadway Department Store
Broadway—Fourth and Hill  Arthur Letts, Jr., President




## *Etiquette of Subway Travel in Code Form*

Gloria Swanson, star of "Manhandled," which has returned to this city and is now playing at the Miller Theater, took a number of subway rides in New York during rush hours to get atmosphere for this latest triumph. When she had finished she went wearily back to the studio, determined to do something for the suffering straphangers of the subways. After much deliberation she issued a set of rules for underground conduct. Here they are:

(1.) Never try to follow the green line, for you are sure to get a stiff neck and you will get lost, anyway.

(2.) Don't push and shove, for no matter what you do, you are bound to be late for dinner.

(3.) In placing your nickel in the slot, always try to beat the fellow coming out to the turnstile, for the unwritten law gives you the right of way.

(4.) Never buy a sale or magazine when going on a subway ride, for your neighboring straphanger is sure to have one, and all you need is good eyesight.

(5.) If you are in a hurry to get home, don't bother with an express, always take a local.

(6.) Don't get insulted if the guard shouts something that sounds like "Wash your neck;" he means for you to "watch your step."

(7.) Bear in mind that the Constitution, which guarantees "life, liberty and the pursuit of happiness," was written before the subway was built.

(8.) Don't apologize if you step on your neighbor's corns; he will do as much for you some other time.

## *Ten Years Sees History Made in Art of Lighting*

Raking through discarded rubbish at the Paramount studios, a curious employee found what is said to be a relic of the first effort to introduce art into the motion picture.

The relic is a piece of wrought iron, part of a huge, clumsy, "sun spotlight," invented by Cecil B. De Mille ten years ago to produce the first lighting effect ever known to films.

"At that time people threw up their hands at the idea of artificial illumination," says the producer, whose latest opus is Margaretta Tuttle's "Feet of Clay." "I felt that we were losing dramatic values because of the unchanging, flat, characterless sun lighting. So we devised a scheme of mirrors to reflect the sunrays through a lens for concentration on a given spot. Raymond Hatton, in 'The Warrens of Virginia,' was the first actor so lighted. The art qualities of the effect caused it to be called 'Rembrandt lighting.'"

## SETTING FOR A SEERESS

One of the most interesting sets ever constructed at the Metro-Goldwyn-Mayer studio was the seeress's room used for the filming of scenes in "One Night in Rome," Laurette Taylor's starring picture, which Clarence Badger is directing.

The problem submitted to the technical department was the construction of a professional mystic's fortune-telling room, with heavy velvet curtains, an eight-foot bronze Buddha, other idols and images, a crystal-gazing ball on a stand and subsidiary appointments.

The room had to be built so that the pulling of a few strings would transform the mysterious oriental chamber into a bright, sunny living-room. More time was spent in designing this one set than all the huge castle halls, elaborate boudoirs, ballrooms, halls and other apartments shown in the picture. The purpose was accomplished and when two servants pulled a heavy cord, in plain sight of the camera, the room magically changed, curtains rolled out of sight, idols and trappings disappeared and the room became a modern apartment.

In the role of the seeress, Mme. L'Enigme, Laurette Taylor held forth in this room. Among those who have the chief supporting parts in "One Night in Rome" are Tom Moore, Miss Du Pont, Alan Hale, Etta Lee, Joseph Dowling, Edna Tichenor, Warner Oland, Eugenia Gilbert, William Humphrey, Brandon Hurst, Ralph Yearsley and Edward Connelly.

### AN INGENIOUS MIND

**Porcelain Collector Devises Unique Safety Protection for Her Wares**

Allene Ray, Pathe serial star, has a large number of valuable vases of porcelain, china, earthenware, painted ceramic work, and a small amount of faience, or decorated majolica ware.

While on locations or away from home for any length of time, the dainty star worried about the maid dusting carelessly and knocking them over.

She first thought of packing the most valuable and storing them away, but then decided there was no benefit in having beautiful things if you could not display them to advantage.

An afternoon spent at the beach gave Miss Ray an idea for the safety of her ornaments. By placing a quantity of sand in the bottom, thus weighting it down, a vase will stand a severe knock before finally losing its balance.

### HER FIFTH VAMPIRE

Edna Mae Cooper, who enacts the role of the exotic vampire in the Lasky production of "Empty Hands," directed by Victor Fleming, is portraying a home wrecker for the fifth successive time within a year.

## LOCATES LAND OF SKY BLUE WATER

**RIVERSIDE FOUND EQUAL TO THE PARTICULAR NEEDS OF CAMERAMEN**

Riverside, Cal., has the best photographic water in California, Buster Keaton and his director, Donald Crisp, have found.

Buster's location men have searched all over California during the last three weeks, looking for perfectly translucent water, which could be used for underwater scenes.

It was found that Pacific Ocean water wouldn't do at all. Catalina water, which appears so clear from above, wasn't up to the standard, either. With the spawning season under way the Catalina water was quite milky.

Next, Lake Tahoe was tried. It was believed that Tahoe water, which apparently is so crystal clear, would be just the thing. But the camera balked again.

Upon a chemist's advice, Buster and his company went to Riverside, and there they found just the water they wanted. Riverside water is said to have a certain amount of sulphur in it, which picks up the light rays and thereby gives good underwater illumination.

One film test was enough for Cameraman Elgin Lessley and Byron Houck, and so for the last two weeks Buster has been putting in his time down near the Mission Inn, working under water in diving armor with his pretty leading woman, Kathryn McGuire.

## *Rounds Cycle of Allied Arts Back to Start*

The people who know Ora Carew as anything but a movie star are probably less than one in a thousand of our theater patrons. So the other 999 will learn with surprise that the petite luminary of the screen was, as a mere kiddie, the partner of Sadie Burt in a song-and-dance skit just a few years ago—and made quite a hit, too.

As she grew up, she played dramatic parts in various stock companies. Then she discovered she had a voice, and enrolled with the musical stock company at the Gayety in San Francisco for a season, singing all the popular light operas, such as "The Belle of New York" and "The Three Twins."

Then came the great adventure—the motion pictures, where everybody knows her. But did you know she wrote scenarios? Sure! Ask Al Christie, who wrote "Her Bridal Night."

Now the cycle is completed and she appears tomorrow at Pantages for the opening week of her tour of the vaudeville circuit. She will present a comedy written for her by Augustin McHugh, author of "Officer 666," "The Meanest Man in the World" and other successes, and on the same program will be "The Torrent," her latest photoplay.

Miss Carew is supported by her sister, Evelyn Carew, and Charles L. Gill.



## Easy Lessons in AUCTION BRIDGE

*New Series*

COPYRIGHT 1923 BY HOYLE, JR.

### ARTICLE No. 32

One point about Auction that many players do not seem to realize, is that game is the prime objective, the one thing that they must strive for constantly. The players who do not realize this important point are very apt to sit back and refuse to help their partner if they feel sure that their opponents cannot go game. Even if they have a justifiable raise, they refuse to help their partner, when they have such strength in their opponents' suit that they feel sure the latter cannot go game. This attitude is very unwise.

In the following hand, Z dealt and passed, A passed, Y bid one heart and B bid four clubs. Z looked his cards over and decided that B could not go game in clubs and passed, even though he had a justifiable raise for his partner's heart bid. The various hands were:

Hearts — Q, J, 10, 9, 7
Clubs — 8
Diamonds — A, K, 10, 8
Spades — A, 6, 2

Hearts — 6, 5, 2
Clubs — 5
Diamonds — Q, 7, 5, 3
Spades — K, J, 10, 9, 5

Y

A B

Z

Hearts — A
Clubs — A, K, 10, 9, 6, 4, 2
Diamonds — 6
Spades — Q, 8, 4, 3

Hearts — K, 8, 4, 3
Clubs — Q, J, 7, 3
Diamonds — J, 9, 4, 2
Spades — 7

It is evident that Y-Z could have made four hearts against any defense so that Z's failure to help his partner cost them the game. They set the four club bid one trick, but A-B made game and rubber on the next deal. If Z had been on the job, he would have known that his hand combined with that of his partner, Y, who had made a third hand heart bid, should offer a fine chance for game. None of these facts occurred to Z, however, and another game was chucked. Be on the alert for such hands and do not make the error just referred to. If you have a justifiable raise for your partner's bid, do not refuse to make it because you are satisfied with your opponent's bid. The following hand is another good example:

Hearts — J, 6, 5, 2
Clubs — 5
Diamonds — 9, 5, 3
Spades — J, 10, 8, 7, 2

Hearts — Q, 10, 3
Clubs — 10, 9, 4, 2
Diamonds — K, Q, J
Spades — Q, 5, 3

Y

A B

Z

Hearts — A, K, 9, 7
Clubs — 7
Diamonds — 8, 6, 2
Spades — A, K, 9, 6, 4

Hearts — 8, 4
Clubs — A, K, Q, J, 5, 4, 3
Diamonds — A, 10, 7, 4
Spades — None

No score, rubber game. Z dealt and bid one club, B passed and Y bid one spade, as a denial of Z's club bid. B, who was a very fine player, bid two hearts, hoping that his opponents would bid another spade. Z, however, bid three clubs so that his partner would have no excuse to rebid the spades. A had great help for his partner's heart bid, but figuring that Z could not go game in clubs, did not bother to bid three hearts. He passed and Z played the hand at three clubs, just making his bid. It is evident that A-B could have made four hearts, game and rubber, against any defense, so that A's failure to help his partner lost game and rubber. These hands are typical and by no means uncommon. If you have a justifiable raise for your partner's bid, make it, even if you do have great strength in your opponent's suit. After you have made the raise, then you are in a position to double your opponents if they rebid. Make up your mind to play Auction for game, first, and think about penalties only when game is impossible.

**Problem No. 15**

Hearts — None
Clubs — A, 10, 5
Diamonds — A, Q
Spades — None

Hearts — None
Clubs — K, J, 9
Diamonds — K, 10
Spades — None

Y

A B

Z

Hearts — 4
Clubs — 6, 4, 3
Diamonds — None
Spades — J

Hearts — None
Clubs — Q, 8, 7
Diamonds — 7
Spades — 10

If there are no trumps and Z is in the lead, how can Y-Z so play the hand that they will win four of the five tricks? Solution in next article.

## SEES DEVELOPMENT IN ART OF DANCING

**MODERN SCHOOL APPROACHING GREEK IDEAS OF FREEDOM FROM CONVENTIONS**

Ruth St. Denis feels that the dance has now reached its second stage of development. Dancing in bare feet, clad in a Greek costume, with the happy feeling of freedom from clothes and shoes, to those who have experienced it, becomes second nature.

The instrument of the expression of innermost beauty has been liberated by two American dancers, Isadore Duncan and Ruth St. Denis. Now thousands of girls and boys all over the country are liberated from the bonds of conventional ideas and the question is what are they going to do with this freedom. It is not enough to merely study technique; it is not enough to have a vocabulary of gesture; no amount of mere technique will make a great dancer.

As Tolstoy said, "Art is the manifestation of emotion," and the dancers of this generation must delve into their own souls for ideas of emotion, beauty and truth. With the technique and vocabulary of body words that they have acquired in their school of training, whatever school that may be, they must then express their emotion or their work will be valueless.

Those who want to see the dance world taking its stand among the great arts again see that the dance must move up to its last stage—the stage of ideas. The dancer must be not only a pupil but a student. There is a world of difference between those two words.

## MEZZO-SOPRANO TO SING FOR NEBRASKANS

Mme. Paula Ramsey, singer of folk songs, will appear in costume songs for the Nebraska State Society this evening in the Music-Arts Hall, 233 South Broadway. This is Mme. Ramsey's first appearance in Los Angeles, although her poignant songs are acclaimed by critics throughout the East and Europe. A versatile linguist, Mme. Ramsey possesses a rich mezzo-soprano voice, and her vivacious gestures and facial expression add greatly to the beauty of her songs.

**ACTRESS RETURNS**

Renee Adoree, Metro-Goldwyn-Mayer featured player, has returned to Los Angeles following four months spent in Spain, where she enacted the leading feminine role in "The Bandalero," a Tom Terriss production for Metro-Goldwyn release. After a short vacation, Miss Adoree will start work in a new production at the Metro-Goldwyn-Mayer studio.

**HER THIRD SERIAL**

Allene Ray is starring in her third serial for Pathe release, "Ten Scars Make a Man," which is now in its sixth week of production. The company has returned from location and are working on interiors at the C. W. Patton studios.

## WILL FEATURE MUSIC

**Reorganized Cameo Theater to Have 16-Piece Orchestra**

As a first step in inaugurating the policy of the newly named Cameo Theater (formerly Clune's Broadway,) Manager Cloakey has engaged Ted Henkel to organize an orchestra of sixteen pieces for the new showhouse.

Henkel is well known locally, having directed orchestras in several local film houses. More recently he has been in Salt Lake City. His orchestra here will be a combination "legitimate" and jazz organization.

It is expected the Cameo will open for business in two weeks. The opening performance will be a gala affair, with numbers of Hollywood, Culver City and Universal City cinema people as guests.

The first showing will be the Universal-Jewel, "The Signal Tower," a feature film in which Wallace Beery, Virginia Valli and Rockliffe Fellowes are starred.

## DIRECTS PLAYERS AS HE PLAYS DIRECTOR

Charles Meredith, leading man in the films, is realizing his pet ambition—albeit rather at second-hand—in the present sequences of Samuel Goldwyn's picturization of "In Hollywood with Potash and Perlmutter."

He is directing Cyril Ring and Betty Blythe in scenes of "The Fatal Murder," the picture-within-a-picture, produced by Alexander Carr and George Sidney as the famous cloak-and-suit partners.

Every move Meredith makes as the director is being photographed, by Al Green's cinematographic staff; accordingly, "Chuck" will have the unusual opportunity of seeing himself with the traditional megaphone. If he ever deserts the grease paint for the directorial position, therefore, he will have the advantage of this experience to guide him.

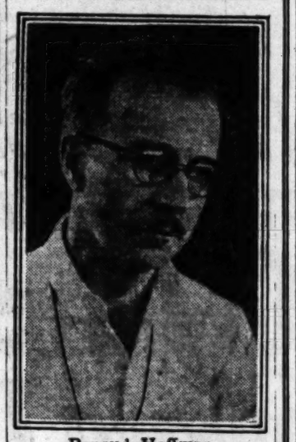
And this sequence will give the inquisitive public another chance to see how a film director really works.

## NEW SCHOOL OF COSTUME DESIGNING

The French-American School of Costume Designing has opened a studio at 2012 West Seventh street, under the direction of Mme. R. Diogot, originator of the R. Diogot method of costume designing, as principal, assisted by a corps of competent instructors, and Marvel G. Walker, business manager. Mme. Diogot has had thirty-five years' experience in Paris, New York and Chicago as a designer and teacher, and is also known in Los Angeles.

Complete courses will be taught in professional costume designing and cutting, creation of fashions, pattern drafting, millinery, fashion illustrating and French draping, each student being given the advantage of individual instruction.

## THIS DIRECTOR SHY OF CAMERA



**Renaud Hoffman**

Here is one leader in the motion-picture industry who has never had his photograph in any publication.

Within the past year Renaud Hoffman has risen from obscurity as a title illustrator to such position as director that he is hailed among the profession and by critics as a genius, a leading director and a welcome addition to the industry.

During his latest personally directed production, the Frank Condon story, "The Legend of Hollywood," in which Percy Marmont and Zasu Pitts were the principals, his cameraman forced him back against a dark piece of scenery and caught the first photograph he has had taken since a youth.

To have made a picture given the rare credit of an "exceptional photoplay" by the National Board of Review, as was the case with "Not One to Spare," and then to have not had a photograph in print is nearly unbelievable.

## NEW COMMERCIAL ART SCHOOL FORMED

Utilizing two and a half acres of ground at Alvarado street and Ocean View avenue, a new art school, the California Art Institute, has just been opened. The school has been established in the former M. L. McCray home by Walter Clay, who has been an art instructor for the last seventeen years, and who for the last several years has conducted the Walter Clay School in Los Angeles.

The old McCray home and buildings will be utilized for classrooms for the instruction of fine and applied arts. The house will be divided into classrooms for instruction. The school will specialize in commercial art. The property housing the new institution is located on a hilltop. It commands a view of the city and foothills.

Mr. Clay will head the staff of instructors. The new school is the largest west of Chicago, and its initial enrollment includes students from prominent schools throughout the country. A permanent art exhibit, in which the works of internationally-known artists will be displayed, will be maintained, and will be open and free to the public.

## MOURN DEATH OF DOG

**Passing of Gifted Canine Elicits Sympathy of Many**

John, one of moviedom's most famous dogs, owned by Raymond McKee, is dead. Pneumonia recently claimed the canine as a victim, and with his passing numerous friends of the higher animal plane, man, mourned his loss.

Following the death of John, McKee received messages of condolence from Buggs Baer, James Montgomery Flagg, the International Studio and the Friars' Club of New York. In addition, a tribute to the dog was paid by the Big Bear Chamber of Commerce, among whose members John was a favorite pet.

McKee trained the dog personally, taking time from his own motion-picture activities to do so. They once toured the Orpheum circuit together. For his role in "The Go-Getter" the dog received $1000.

## THE QUEEN'S NECKLACE

**Actress Wears Treasured Heirloom in Playing "White Collars"**

Betty Sinclair wears in the second act of "White Collars," at the Egan Theater, a topaz and gold necklace which was given to her grandmother many years ago by the then young Queen Victoria. Her grandmother, by the way, was Eleanor Bedford, popular actress of that day.

There was a command performance before Victoria, and the young Queen took the necklace from her own neck and gave it to Miss Bedford. Through several owners, all members of Miss Sinclair's family, it passed into the hands of Miss Sinclair's mother. Eventually it became the property of Betty, who will tell you that there are thirty-six gems in the necklace, and the heavy gold setting bears the royal arms of England.

## MADE HIS OWN BOOK

**Director of "Angelus" Found no Tradition to Guide Him**

Arthur Maud, who filmed "The Angelus," has given the screen his idea of what inspired the artist to paint this masterpiece. He searched the libraries for the story of "The Angelus," but was unable to discover just what had been the inspiration of the artist. As a matter of fact, he discovered that in all of the famous paintings there is hardly a single one that had a real story behind it that has ever been put in print.

Miss Margaret Morris, who is starred in "The Angelus," is practically a newcomer to the screen, and combines that rare combination of innate refinement with the fire of youth. Her portrayal of this difficult role has been a wonderful surprise, both to Mr. Maud and those that have seen this picture.

**COMPLETE BELL SCRIPT**

The continuity for "The Snob," Monta Bell's first production for Metro-Goldwyn-Mayer, has been completed.


# The Broadway Department Store

BROADWAY··FOURTH AND HILL — ARTHUR LETTS, JR., PRESIDENT

## 36-Inch Pre-Shrunk Dress Linen, 69c Y

*Many Interesting Features in the Housefurnishings Section, Monday; for Instance:*

## Fancy Baskets at Half Price

*Including a Number of Italian Make*



Regular Prices Range from 15c to $7.00

*Imported Italian Fruit baskets, regularly $2.65 to $5.25; Sewing baskets, regularly $1 to $4.00; Shopping baskets, regularly $4.00 to $7.00.*

At Half Price

*Fancy Waste Baskets, regularly 15c to $4.90. Fruit or Sewing Baskets, regularly 35c to $6.00. Don't fail to share in Monday's opportunities to save!*

—The Broadway—Fifth Floor.



## Bird Cages, $2.75 to $15.65

EVER such pretty ones, quite worthy of housing the loveliest little carolers in the land!

*Oblong Enamel Cages, $2.75 to $4.25; with Screen Wire, $4.50 to $6.00.*

*Bee Hive Brass Cages, with Brass Screen Wire Sides, $5.95 and $6.95.*

*Brass Cages with Glass Sides, $11.00 to $15.65.*

*Oblong Brass Cages, $4.15 to $7.00; with Brass Screen Wire, $7.75 to $9.25.*

*Breeding Cages, $8.00 to $10.*

*Brass Floor Stands, $14.50 to $20.00.*

*Brass Table Stands at $5.50.*

*—The Broadway—Fifth Floor.*

## Alaska Refrigerators $81.75 to $116.50

*Purchasable on Our Liberal Payment Plan*

THESE well built refrigerators have cork walls, giving excellent insulation; there are several styles, ice capacity from 75 to 165 pounds.

*Carpenters' Tools*

*Saws, $1.10 to $3.50.*
*Hammers, 15c to $1.85.*
*Screw Drivers, 10c to $3.25.*
*Planes, 50c to $6.95, etc., etc.*

*Auto Vacuum Freezers*

*Qt. Size, priced $5.25.*
*2-Qt. Size, at $6.50.*
*3-Qt. Size, at $9.00.*
*4-Qt. Size, at $11.00.*

—The Broadway—Fifth Floor.

MONDAY shoppers—lay your plans to share in this exceptionally attractive offering! The regular price is higher, as you very well know; and linens are so much in demand that our decision to lower their price, even for one day, will come in the nature of a surprise—a very pleasant one!



*There's a Wide Range of Lovely Colors*

—and please note that this linen has been shrunk. Monday's price the

## 38-in. "Normandie" Flock Dot Vo Reduced for Monday, 59c a Ya

SUCH beautiful patterns and colors as are included; further dots are guaranteed permanent—a good point.

*36-Inch Imported*

## Rayon and Cotton Check Crepe Featured at $1.50 a Yard

THIS lovely material comes from a noted French manufacturer. It is charming—different—distinctive; to be had in a delightful range of colors.

—The Broadway—Second Floor

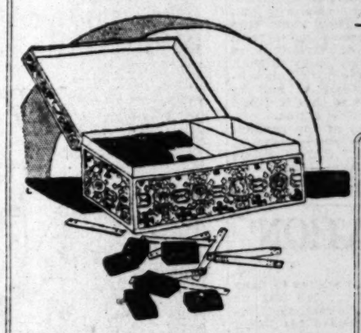
*If You're Interested in Buying*

## A Ma Jong Set

*At a Remarkably Low Price, See These*

## Priced at $2.95!

YOU'LL be surprised to hear that a set of this popular game obtained for so little a sum! Come Monday, and see for yo



*—They're Imported from Chi* the tiles of solid bamboo, carved and colored in bright counters of bone; all pieces ed in a brocade box.

## Biplane Flyers at $3.95

HOW boys love to go ing about on these fu affairs!



—They

## Why Not Save Your Better Set?

—Really, this Ma Jong will answer all purposes when you're playing, en famille. Many people buy these less expensive sets for children's use—it's a good idea, don't you think?

—The Broadway—Sixth Floor.

## Pongee Frocks

*For Wee Maidens of Two to Six*

## At $3.85

THEY'RE bloomer dresses, made of fine pongee and trimmed in the prettiest ways with hand embroidery in bright colors. Sharing in Monday's price means saving!

*Children's Suits Less at $1.89*

—Cunning little suits of plain gingham, with collars and cuffs of white pique; or with trousers in plain colors and white waists. Sizes for small folks of 2 to 6.

*Girls' Princess Slips, $1.00*

—In sizes 2 to 16; trimmed with lace or embroidery.

—The Broadway—Second Floor

## 40-Piece Sets Dinnerware

*From Edwin M. Knowles' Potteries*

## Attractively Priced

*Two Designs, Slightly Imperfect, at $9.95*

ON one, the decoration is a half-inch broken border in yellow with tiny pink buds; the other has a wide border in which blue and mulberry tones predominate.

*Then There Are 40-Piece Sets at $12.95*

Three designs, two of which are illustrated below, the third, a gold mat band decoration, guaranteed 18-karat, the pieces very attractively shaped



A narrow conventional border in blue, on Mayflower colonial shape; exceptional at $12.95.



The "Flanders" pattern, with its lovely decoration of tinted sprays of Shirley poppies, edged in dull green. Attractively priced at $12.95.

—The Broadway—Fifth Floor.

*54-Inch Colored*

## Linen Luncheon Sets at $3.95

SUCH a low price for linen luncheon sets, of which consists of a and six napkins! A purchase of these Czecho-Slovakia possible for us to offer $3.95. They're in weave with checks pink, red, yellow, lavender.

*"Redi Threaded" Handkerchief Squares, Size, 25c, Men's Size, Each.*

Of pure linen, in wanted colors, the drawn corded effects drawn threads. men's size, 45c.

*63-inch Terry Cloth, Capes and Robes, $2.25 a yard.*

—The Broadway—

*The Broadway Department Store Closes at One o'Clock Saturday*

...tore
...PRESIDENT

...n, 69c Yd.



...of Lovely Colors
...hrunk. Monday's price 69c yard.

...Flock Dot Voile
...ay, 59c a Yard
...are included; furthermore, ...od point.

...orted
...Check Crepe
...50 a Yard
...a noted French manufact...nt—distinctive; to be had
...Broadway—Second Floor

...ed in Buying
...ng Set
...Price, See These
...$2.95!
...et of this popular game may ... Monday, and see for yourself!

...y're Imported from China,
...iles of solid bamboo, with fa...d and colored in bright hues, ...ers of bone; all pieces are pa... a brocade box.

...Biplane Flyers
...at $3.95
...W boys love to go skirmish...ng about on these fun-making ...s!



—They have 12-in. wire wheels with bicycle spokes; and oh, how fast they go! Priced at a decided saving for Monday — $2.95.
—The Broadway—Sixth Floor

*54-Inch Colored*
Linen Luncheon Sets at $3.95

SUCH a low price for ... linen luncheon sets, ... of which consists of a cl... and six napkins! A spec... purchase of these Made... Czecho-Slovakia sets makes ... possible for us to offer them ... $3.95. They're in novel ... weave with checks in blue, pink, red, yellow, green or lavender.

*"Redi Threaded" Handkerchief Squares, Women's Size, 25c, Men's Size, 45c Each.*

Of pure linen, in white or wanted colors, the borders hemstitched or drawn corded effects that look like drawn threads. Women's size, 25c; men's size, 45c.

*63-inch Terry Cloth, for Bath Capes and Robes, various colors, $2.25 a yard.*
—The Broadway—Second Floor

...lock Saturdays

THE NEW
...STORES AND HOMES

...TICAL AND PRAC...ICAL SUGGESTIONS

By Olive Gray

...ps may not be angels, but ...ds is wearing halos, as ...ll for years. At one re... L.B. not only the tennis ...y many means, who wear ...ed knitted han... they are becoming; and ...keep the bobs in place.

...ers prefer the net-bandeaux ...over the entire head, the ...ly attached to the bandeau. ...ept it all the popular ...ed over to bring out the ...ression and the color ...which properly se... ...ngs the bandeau, not ... If we only could choose ...ne we'd I'll warrant every... would "swap."

...ould describe the in... ...to the tube silhouette. ...ing or trimmings so near... as to be notable when ...for example, a new im... ...it is innocent of break in ...line and plain surface. ...a three-tiered pliase jabot ...ank and a midget of a ...the skirt, from which de... ...ab of ribbon.

...ng rooms other than the ...for the favor granted ...ples. One would never ...used for summer;" but ...has deserved it thus and ...et it do. Of course there .... The flannel is light ...the colors are charm... ...fabric does lend itself ...the tube silhouette. And so ...ges its way into many of ...frocks which fare forth ...summer as well as to the ...side. There's another ar... ...bearing flannel. It is ap... ...for the cold severe, almost ...tailored garments which ...A braid binding is all ...little frocks dare; and ...not even that—just a ...of themselves.

...ere are those rubber "ker... ...ief bathing. In all ...ions, these softly pliable ...unconvincingly fake ...of the bathing cap, head... ...to many individual ...ed fit and perking up. ...ge," as Aunt Jemi... ...fashions, are these ...tied by deft fingers. ...ed bands.

...satin finds favor in ...from Leather belts, ...leather trimmings ...Not always is the ...but it loses nothing ...The newest of hats—I ...you about them—are ...with one of these flat ...shaded.

...drawing—very vogue... ...ible, the most wished ...millinery of now. Flat... ...to the fabric and nar... ...which adorns in the ...narrow bands and ...ers.

...way of gaining upon ...the prides herself ...economize—extravagant ...how latest "penury," ...it is to buy one nar... ...wide black belt. All ...is accepted manner ...and various to match ...costume by running nar... ...or ribbon through the ...Both "ruse" creates ...varied belt.

...to make ...allow us silk blouses ...knitted over... ...long knotted ostrich ...a charming frock of ...are used on a ...back of rose georg... ...of yellow and blue ...a small hat of blue ...and beige plaid is ...of brushed beige ...of crystal and white ...with carved crystal ...in fluttering layers ...and attractive dance ...edge of silver lace is ...a cloth gown of ...shaded black lace are ...a cloth gown of ...layers of pin-tuck... ...in a street dress of ...gray trim a de... ...with gown of deep ...ribbon brim in a ...is used on a hat ...of alpaca uses ...of georgette in a con...

...ANOTHER ...completed her ...for newest star... ...Metro-Goldwyn ...engaged in cut... ...the production ...director, Robert

# *The Broadway Department Store Closes at One o'Clock on Saturdays!*

**Women's Cotton Union Suits 69c**

OF fine combed cotton yarn, well woven and of summer weight. Low necks, no sleeves, tight or loose knees. Also bodice style with straps over shoulders and loose knees. Sizes 36 to 44 in the lot.
—The Broadway Basement.

The Broadway Department Store
# Broadway Basement
BROADWAY—FOURTH & HILL—ARTHUR LETTS Jr., President

**Real Lace Neckwear Priced $2.25**

INCLUDING guimpes, frills, tuxedos and round necks of fine nets, trimmed in real filet and Irish laces. Many pretty patterns. At $2.25.
—The Broadway Basement.

*A Stocking Feature of Special Mention*

# 2500 Prs. Rayon Stocking at 39c

*Imagine! Four Lines Marked Less!*

## 1000 Prs. Children's Silk and Silk and Lisle Socks, 39c

AN exceptional offering the importance of which we cannot emphasize too much. Some of the socks in the group have been priced at more than twice this special figure.

—They are in half and three-quarter lengths. Some are slightly counter soiled but all are perfect. May be had in white and colors, some with striped turn-over tops.

—We believe this to be one of the most exceptional offerings of children's socks that we have had the pleasure to present. They should sell by the half dozens at 39c a pair!

**Children's Knitted Bloomers 10c**

—An offering of 1000 pairs of bloomers at this remarkable price. Made with elastic at waists and knees. In black, white and pink. Size range incomplete.

**Children's Cotton Stockings 19c**

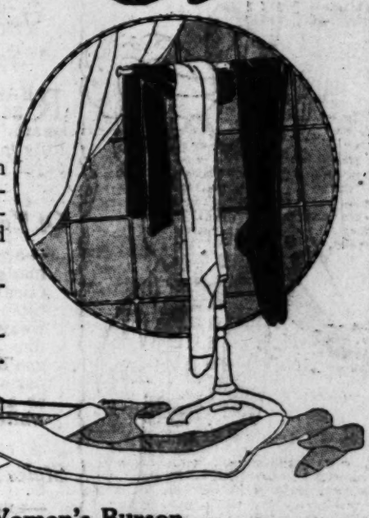
—English ribbed cotton stockings in black and assorted colors. They are of good quality and will give splendid wear. Subject to slight imperfections. Sizes 6 to 9½.
—The Broadway Basement.

*Samples—All Perfect*

A SPECIAL purchase and sale of rayon (formerly called fiber) stockings—another one of The Basement's popular stocking features—samples of higher priced lines.

**—May be had in black and a good assortment of colors. Size range incomplete.**

—At this low price of 39c a pair, the available 2500 pairs should be sold before noon. Early selection is advised.



**200 Prs. Women's Hosettes 25c**

—Suitable for beach wear. Mercerized cotton or silk mixed. May be had in brown and green combinations. Sizes 9 and 9½ included in the assortment. Less, at 25c a pair.

**Women's Burson Stockings 59c**

—Dropstitch weave—knit to fit without a seam. All perfect stockings offered at little more than half the regular price. In black, white, cordovan and nude. Sizes 9 to 10.
—The Broadway Basement.

*A Great Lace Special*

## Venise All-Over Laces $1.95 Yd.

FINE and heavy patterns in these laces which are now used so extensively for dress trimming, yokes, etc. The lace is 18 inches wide and may be had in ecru or cream. Fifteen styles from which to choose. Priced away less, at $1.95 a yard.

**Embroidery 29c Yard**

—Embroidery flouncing and fine French and eyelet designs. Firm and well finished scallops. Width 12 inches. At 29c a yard.

**Val. Laces 6¼c Yard**

—Fine Val laces of ½ to 1-inch widths. Round and diamond meshes. Very much in demand at the present time. Priced at 6 1-4c a yard.
—The Broadway Basement.

*A Special Purchase—Perfect Merchandise*

## Women's Rayon Vests 95c

MADE of lustrous rayon (formerly called fiber) in bodice style with ribbon shoulder straps. In plain or fancy weaves. Full cut and well made. Regular and extra sizes. In pink, peach and orchid. 300 are specially priced at 95c for Monday.

**Women's Cotton Vests 35c, 3 for $1.00**

—Of light weight. Low necks, no sleeves; also bodice style with straps over shoulders. Both tailored and fancy tops in the assortment. Sizes 36 to 44. Priced for Monday's selling, at 35c each, 3 for $1.00.
—The Broadway Basement.

## 40-Inch Sports Satin $1.45

A GLIMMERING rayon (formerly called fiber) material with high luster. It will give splendid service. In a decided cord effect. You may choose from white, fallow, empire, blue, jadette and lacquer.

**40-Inch All-Silk Georgette $1.69**

—Superior quality material of heavy weight, yet it is soft and sheer. It may be had in more than 60 shades.

**Silk-and-Wool Spiral Crepe $1.69**

—A crepe weave that will hold its shape and will not crush easily. It may be had in a wide assortment of colors. Width 39 inches.

**Washable Silk Broadcloth $1.69**

—A material of heavy weight in stripe and check effects; also plain colors. Priced away less for Monday's selling, at $1.69 a yard. 32 and 36-inch widths.

**32-Inch Natural Japanese Pongee 69c**

—Of the accepted 12-momme. weight. Practical for the making of women's or children's dresses, undergarments, boys' and men's pajamas, shirts, etc.
—The Broadway Basement.

## 800 Dresses at $3.45

*3 for $10.00*

*Irish Linen* *Butterfield Voile*



A SPLENDID assortment of Irish linen dresses—tailored and trimmed models in popular shades. Also dresses of Butterfield and Monte Carlo voiles in dots and fancy designs. Dark, medium and light colors. They are trimmed with lace, embroidery, pleats or ruffles; some are self trimmed.

Regular and extra sizes 16 to 48. In black, navy, brown, rose, orchid, green, tan, maize, Pekin, Copen and combinations.
—The Broadway Basement.

**500 Women's Princess Slips at $1.00**

MADE of soft finish sateen; also models of fine double panel, lace trimmed muslin. The assortment at this price represents the surplus stock of an eastern manufacturer—therefore the low pricing. In white. Sizes 36 to 44.
—The Broadway Basement.

## Women's Shoes $2.95

**Perfects — Factory Sub-Standards**



LOW footwear in new smart styles including oxfords, strap slippers in cut-out and fancy effects, and plain pumps.

—White kid, white nubuck, gray suede, Airdale suede, black satin, patent leather, black kid and calf, colored kid.

—All styles of heels and all sizes but not all sizes in every style. Priced low at $2.95 a pair. We would advise the selection of several pairs.

—The Broadway Basement

## Tots' Creepers and Rompers $1.59; 2 for $3.00

A MANUFACTURER reorganized his factory and sold us these garments at a price advantage. They are made of imported English broadcloth, French repp, French dimities, and English sateen. They're in the cutest styles ever and we are certain the workmanship will please you.

—The rompers are in sizes for kiddies of 2 to 6; creepers for tots of 1, 2 and 3 years. May be had in white and assorted colors.

**Girls' Dresses $2.00—Dotted and Fancy Voiles**

—These are priced at what we believe to be less than the cost of materials. They are fashioned of dotted and fancy voile.

—There are dozens of pretty styles— trimmed with ruffles, pleats, tucks, laces, hand embroidery, etc.

—Sizes for girls of 7 to 14 years. In Copen, rose, green, yellow, navy, pink and in pretty combinations.

By all means see these—they're unusually low priced at $2.00!
—The Broadway Basement.



*A Two-Day Dress Display—125 New*

## Silk and Georgette Dresses at $14.50

**Lowered in Price for Monday's and Tuesday's Selling**

AN opportunity to purchase a lovely dress at the lowered price of $14.50. Included are new embroidered net dresses in various colors; trimmed with lace or ribbon.

—Models of georgette crepe, Canton crepe, satin Canton, georgette and lace combinations. Also plain or embroidered dresses of silk-and-wool crepe.

—A splendid assortment of light and dark colors. Sizes 16 to 42 but not all sizes in every style.

**50 Jacquettes $6.85 and $10.00**

—In the $6.85 group are Astrakhan jacquettes, lined and unlined, in tan, gray, rose, orange and green. Plain or braid trimmed.

—Those at $10.00 are fashioned of Astrakhan and are fully lined. In gray, tan, black and white. Models of sports materials, fully lined, in orange, Nile green, gray, some with summer fur collars.

Sizes 16 to 42 in both groups but not all sizes in every style and color.
—The Broadway Basement.



**Cap Sleeve Sweaters $1.95**

AN assortment of 300 new and popular sweaters has just been received from New York—come in and make your selection while the assortment is complete.

—All are cap sleeve style with collarless necks and tie fronts, or with rayon collars with tabs. Many have Chinese monograms.

—Included are all wool, and wool sweaters trimmed with rayon. Sizes 36 to 46. In rose, yellow and other colors; also white and combinations.
—The Broadway Basement.




# The Broadway Department Store

BROADWAY··FOURTH AND HILL ARTHUR LETTS, JR., PRESIDENT

Telephone BRoadway 7300

WE CLOSE AT ONE O'CLOCK SATURDAYS

# Warm-Weather Things To Wear at Great Reductions

*Just Read About Them*

## Tub Frocks at $5.95



*Distinctive Models Including Some of "Sassy Jane" Make*

REALLY, they're wonderful at $5.95! So crisp and cool, so smart in appearance, so delightfully in tune with lovely summer days!

*Of Voile and Linen*

—are these "special" dresses made; voiles of different varieties — Normandie, Bernese, plain, printed and of fancy weave; linens of beautifully fine quality; as for colors, you'll find a goodly array of pastel and high shades, as well as a few neutral tones; some white dresses, too.

*Styles Are Charming*

—and numerous enough to make you want, not one only, but two or three of these so-savingly priced frocks.

*There are sizes 14 to 44 in this group of Tub Frocks, Priced for Monday at*

**$5.95**

—The Broadway—Third Floor

## Summer Capes, $12.95

*Made of "Waverly" and Other Smart Crepe Weaves*

THIS is so low a price for capes like these that we're astonished at it, ourselves! It is a feature-marking, which, for value-giving, quite outdoes any of our previous cape sales.

*Excellent Workmanship*

—marks each cape in the group; furthermore, they're cut full length and are of the width that gives ample sweep.

—In addition to the garments of lighter weight, there are capes of ribeau, twilleree and maxime, fabrics that adapt themselves to wearing now, as well as later on.

*Henna, Green, Black*

—tan and cocoa are here for your choosing; there are all sizes. Come early, Monday morning—that's our advice!

*It's because we are overstocked in capes that we've decided on the low price.*

**$12.95**

—The Broadway—Third Floor



## All Wool Bathing Suits, $4.50

A REMARKABLY low price, made possible by a particularly advantageous purchase, just concluded.

*They're Elastic Rib-Stitch Swimming Suits*

—made of worsted wool, of the much-wanted athletic type, comfortable to wear, both in and out of the water.




YOU'LL find a seemingly endless variety of bathing suits in plain black and in high colors; solid shades as well as with contrasting skirts.

*Included Are All Sizes From 34 to 46*

So full a size range is unusual in connection with so low an offering. An opportunity, indeed, to outfit the bathing-suit wearers of the family at less!

—The Broadway—Third Floor

## Lingerie Blouses at $2.95

YOU'LL be pleasantly surprised to hear that, though the price is low, some of these blouses are made by hand!

*They're of Fine Voile and of Broadcloth*

—those of voile being lace or embroidery trimmed, those of English broadcloth being beautifully tailored. Most of them are overblouses, though there are a few tuck-in styles; sleeves of various lengths; sizes 34 to 44. —The Broadway—Third Floor.




## White Skirts, $5.95

OF flannel, Namoa crepe and wool poplin; the flannels tailored, with silk stitching, buttons, etc., for trimming; the crepe and poplin models in combination or knife pleated effects.




## Smart Sweaters, $2.95

KID boot, sleeveless and wing sleeve models are included—models of the most delightful order and in colors of engaging charm; some in white, too.

*They Were Bought at a Special Price*

—That's the reason for Monday's low marking. Sizes 34 to 44. —The Broadway—Third Floor.

*A Feature of Our July Fur Sale*

## Lovely Fur Jacquettes, $89.75

THE co-operation of some of the country's leading furriers makes it possible for us to offer these unusually attractive jacquettes at this unusually attractive price—undoubtedly, Monday's shopping plans may well include looking into this exceptional offer.



*There are Caracul Jacquettes*

—Well made models, the fur of excellent quality; choice of platinum, rose, white, cocoa and beige; both plain and trimmed styles.

*There are Muskrat Jacquettes*

—in silver or natural shades, trimmed with squirrel, with bands of fox or with squirrel, dyed weasel shade.

*Sealine Coats at $89.75*

—are interesting "specials," too; they're lined with brocaded crepe and have crush collars.

*In The Way of Neckpieces*

—we mention fox scarfs, beautifully made, at $39.75; and stone marten chokers, exceptional at $29.75.

*—Let us call your attention to the fact that any fur garment purchased during this sale, on which a deposit is made, will be held, without charge, until October 31.* —The Broadway—Third Floor.

## Crepe de Chine

*In Over 25 Shades*

### Reduced at $1.49

A DECIDED saving here on desirable crepe de chine. In 36 and 40-inch widths, and a wide selection of many delightful hues and conservative colors.

*32-Inch Pongee, Less at $1.49*

—In checks and colors; of an excellent quality and weight for wash frocks.

*36-Inch Wash Silks, $1.69*

—Stripe and printed designs on broadcloth, radium, crepe de chine, and pongee grounds. A splendid assortment!

*3000 Yds. Silk-and-Wool Crepe Monday and Tuesday $1.95*

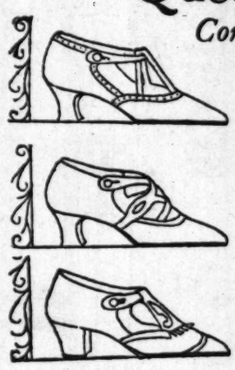
—Printed designs as well as 20 plain shades are included. All 40 inches wide. Usually this crepe sells for much more than $1.95 yard.

—The Broadway—Second Floor.

## Queen Quality Pumps

*Comfortable and So Smart!*

DISTINCTIVE styles—comfort-giving lasts—prices, three attributes that argue well for the Queen Quality pumps found at The Broadway.



*"Dundee"*

One-strap model with front-piece and Cuban heel. In either black or white kid, priced at $8.00 and $8.50. Illustrated.

*"Trianon"*

Cross-strap pump in airedale kid, ooze trimmed, $9.00; black kid, ooze trimmed, $8.50; in black satin, ooze trimmed, $8.50. Illustrated.

*"Paramount"*

A one-strap pump with [illegible] piece and Paris heel; [illegible] patent, price $10.00.

*"Bombay"*

A gore Colonial [illegible] Scotch tongue; in black [illegible] ooze or other leathers, [illegible]

*"Lorraine"*

Three-strap with Cuban [illegible] and side cut-outs. Black [illegible] $8.50; patent at $10.00.

—The Broadway—[illegible]

## The New Ribbonette Round-U Corset

*A Dainty and Supple Gament for Girls and Slender Women*



COOL, comfortable and delightful for dancing and for sportswear. Fashioned of broche or tricot in pink tones with elastic sections at sides. No lacings. Horizontal panels of ribbon or embroidery make these corsets unusually dainty.

**Priced at $3.50, $5.00 and $6.00**

*Hip and Bust Reducers, $5 to $12.50*

—The Broadway—Second Floor

## Smart Silk Frocks for Girls

### $10.95 and $12.50



HERE are dresses such as young damsels of six to fourteen perfectly adore!

*Of Taffeta and Crepe*

—are they made; those of taffeta in lovely shades of rose, brown and navy, those of crepe in equally attractive shades of green, tan and navy.

*Cunning Little Self Ruffles*

—trim some of these dresses; a number of the crepe models are effectively embroidered with pretty basket motifs.

*At $10.95 and $12.50, these dresses are priced with a moderation that spells saving: Mothers with daughters of six to fourteen should make a point of sharing in this Monday offering.*

—The Broadway—Second Floor

## Pretty House Frocks, $3.95

SUMMER days involve the possession of "a plenty" of wash dresses like these; it's nice to know that you may save an appreciable amount, if you buy them, Monday.

*Of Voile and Gingham*

—are they made, these materials being in plaids, checks and flowered effects; a number of the popular black and white combinations are included. Sizes 36 to 44. —The Broadway—Second Floor.




### House Aprons at $1.39

—Of gingham, in plain colors, with touches of handwork, and in ever such pretty checks. You'll find such colors as orchid, blue, henna, yellow, brown, green and pink; sizes 36 to 44. Two models are shown in the sketch.

—The Broadway —Second Floor.




*Just Read About Them!*

**uits, $4.50**

YOU'LL find these savingly priced bathing suits in navy, black and in high colors; solid shades, as well as with striped skirts.

*Included Are All Sizes From 34 to 46*

So full a size range is unusual in connection with so low-priced an offering. An opportunity, indeed, to get bathing-suit yourself at less!

—The Broadway—Third Floor.

**at $2.95**







**Pumps**

*mart!*

mfort-giving lasts—moderate that argue well for the Quee Broadway.

*"Paramount"*
A one-strap pump with two piece and Paris heel; in all patent, price $10.00.

*"Bombay"*
A gore Colonial model with Scotch tongue; in black kid, oose or other leathers, $9.50.

*"Lorraine"*
Three-strap with Cuban heel and side cut-outs. Black kid at $8.50; patent at $10.00.

—The Broadway—Aisle 3.

**s, $3.95**




**L MAKE DEBUT ON EASTERN STAGE**



Dorothy Lambdin

Dorothy Lambdin, Los Angeles girl and pupil of Ernest Belcher at the Celeste School of Dancing, has arrived in New York last week to make her eastern debut.

Miss Lambdin, who has been studying dancing for nearly five years, has appeared in all the local motion-picture houses and has broadcasted many times for motion pictures.

She is specializing in eccentric dancing and hopes to make her first appearance in this line in New York shortly. She has just celebrated her sixteenth birthday.

**ds Will Not Always be Kids, Producer Finds**

Some years ago Charley Chase, starting in one-reel comedies at Long Beach, started to pinch-hit for Robert McGowan and direct the Little Reach rascals in an "Our Gang" comedy. Business increased, Chase was suddenly called to New York, and the unfinished picture was tucked away in a more auspicious time. After a year of strenuous production, Chase recently decided to complete the kid comedy begun by him. He discovered that all his little prodigies have practically doubled in height and weight in the twelve months.

Mrs. Eastman's mother had to let down all Mary's clothes before she could use the same wardrobe with which the picture was originally. Mickey Daniels is considerably taller and more mature, but little Joe Cobb bulged out a number of unexpected inches. Jackie Condon's ragged locks have reached below his ears, while Farina, now a debonair rake of three whole years, was then but a toddling baby, a mere dot in a white dress. McGowan has had to carefully study the perspective of photography to keep the growth from being noticeable on the screen.

**gs Unique dian Costume "Peter Pan"**

The most unique Indian costume in North America will be worn in "Peter Pan." Herbert Brenon, who will produce the picture for Paramount, made the request while filming scenes for Thomas Meighan's latest starring picture, "The Alaskan," in Alaska.

The costume, now in the possession of a Canadian government official, was purchased from the Chilkoot Indians a quarter of a century ago. It is made of white doeskin, sewn with beads and quills and is decorated with a fringe of human scalp-locks.

The request which accompanies the costume is an extremely interesting one. According to the former owner, who is still alive, the costume were the trophies of a fierce warfare waged by several generations of his forebears.

In "Peter Pan" a scene takes place in which Indians and pirates battle. Ten Stoney Creek Indians appeared with their costumes for "The Alaskan." They had to go to New York for "Peter Pan." One of them will be the famous Stoney Creek chief.

**GUMSHOE TRAIL**

**Finds It Hard to Get Away From Detective Roles**

Lloyd Whitlock played the part of the secret-service agent in Ralph Ince's production, "Is It a Million," he has come to portray roles in which the police department figures from time to time.

"I made such a hit as the secret-service man in 'One Man Trail,' that as a result almost every producer needing a man to do some sleuthing has asked Whitlock to play the part of the detective in the picture. Other stories and parts of the secret-service type are 'The Border Patrol,' 'The Blockade Runners' and 'The Silver Dollar,' in which I played the police sergeant in the latter picture.

"I have run away from the police in 'The Foolish Virgin,' 'The Hammerhead' and 'Hold Up,' followed this up with a role opposite Wallace Reid in 'A Dollar Down.' Then Ralph Ince's production, 'Is It a Million,' in which he has the leading masculine role, is a well-known one, and I don't have to do much work for some time.

**MOTHER ROLE**

Dorothy Cumming, who has been seen in her screen career in many years Dorothy has played the part of a young mother. One of the episodes of "Peter Pan," Paramount production, in which she has the role of Wendy's mother, is the scene in which she


# Bullock's

Broadway—Hill and—Seventh

"One o'Clock Saturdays"

# Again! Quality Paramount! A Great Bullock Offering; 19,400 Yards Real Hand-made Laces! Sale Prices!

## 3500 Yds. Silks Make An Exceptional Offering, $1.55 Yd.

Fashionable Tub Silks, Silk Radium, Crepe de Chine and Printed Georgettes! The fashionable fabrics of the hour. Silks taken from Bullock's regular stocks and, disregarding former prices, greatly reduced to the one low price of $1.55 yard.

*1500 Yards Tub Silks Reduced to $1.55*

Plaid, striped, checked and Plain Silk Broadcloth—the smartest fabric for country club and other sports frocks. Lovely colorings. Excellent washable qualities. Monday at $1.55 a yard.

*1500 Yards Radium and Crepe de Chine Reduced to $1.55*

In a quality that usually sells for considerably more. In white, pink, coral, blue, turquoise, old rose, peach, orchid and yellow. Radium and Crepe de Chine for summer frocks or underwear. 40 inches wide. Monday at $1.55 a yard.

*500 Yards of Printed Georgette Reduced to $1.55*

For the most significant summer frock of flattering loveliness. Interesting patterns. Clever color combinations. 40 inches wide. Monday at $1.55 a yard.

—Silk Section, Bullock's Second Floor.

## A Bullock Sale! Samples of Finer Neckwear, $2.75, $4.75, $10.75!

The type of a sale that Bullock's is proud to sponsor! Fine merchandise at unusually low prices.

522 pieces of one of a kind, Sample Neckwear were purchased from one of the leading importers and creators of the finest neckwear at an interestingly low price concession. They were priced accordingly.

Fashioned of exquisite laces and hand embroideries into clever and advanced styles.

New versions of guimpes, camisettes, collars, cuffs and separate frills. Tuxedo, V, Peggy, Bateau and Round Necklines.

Sample Priced at $2.75, $4.75 and $10.75.

—Neckwear Section, Bullock's First Floor.

## Corsettes Unusual at $6.95

Designed to give the smartly boyish lines to the figure.

The famous Bien Jolie Corsettes—the "shoulder to hip" garments that combine the functions of brassiere and girdle.

*Especially efficient, cool and comfortable for summer.*

Fashioned of lustrous brocade with elastic inserts and reinforced diaphragm. Sizes 32 to 48 at $6.95.

—Corset Section, Bullock's Fourth Floor.

*For Little Tots*

## 300 Bloomer Dresses at $1.75 each

In gay checks or plain colors. Cute little bloomer dresses of good ginghams for tiny girls of 2 to 6.

Every dress with bloomers. Finished with clever touches of smocking or embroidery. Really remarkable at $1.75.

*Creepers and Rompers are Valueful at $1.95*

Summer play togs for chubby little youngsters. The kind that launder well. At $1.95.

—Two-to-Six Shop, Bullock's Fifth Floor.

## Use Aerolux Shades for Your Porch

Make a delightful summer room of your porch. Aerolux Shades have many unique features—see them at Bullock's. A wide selection, $3 to $14.

—Bullock's Sixth Floor.




## Leather Bags—Smart Varied Styles, $3.95

And when the fineness of the leathers, with the unusual smartness, of these bags is witnessed by Monday Shoppers, their exceptional value at $3.95 will be revealed.

Made of Pin Morocco, Calfskin, Vachette and Goatskin. Ten distinctive styles, from the small compact bag to the larger, practical one. Many under the arm and swagger bags. Some with leather flaps. Lined with good quality moire silk. Fitted with coin purses and mirrors. All have leather gussets and handles. 300 bags are priced at $3.95.

*50 Beaded Bags at $7.95*

They have been reduced from a much higher pricing.

Draw string style. Made of multi-colored beads so that they will harmonize with practically every costume. Lined with good quality silk. Fitted with beveled mirror and coin purse. 50 are reduced to $7.95.

—Leather Goods Section, Bullock's First Floor.

## "Minit Maid" Voile Blouse Patterns, 50c

*Also, "Jiffy Made" Blouse Patterns at 50c.*

A new and a much lower price. "Minit Maid" Blouse Patterns are designed with a permanent composition. The other patterns are attractively printed. All are of sheer chiffon voile.

Appropriately named. Easily and quickly made. An instruction chart with each pattern. Reduced to 50c each.

*500 Yards Beadora Voile, Reduced, 95c*

Very sheer chiffon voile with a half inch satin stripe in self color. Beautifully designed in allover patterns with a composition that has a beaded effect.

The color range is lovely. 40 inches wide. Reduced to 95c a yard.

*Heather Eponge, Now 65c Yard!*

Imported Heather Eponge and Heather Ratine in plain or two toned effects. Purchased by Bullock's to sell at a higher price, but priced to make a value-feature from the Cotton Goods Section—Monday.

Hand-spun of hard twisted eponge yarn. Green, red, helio and brown are the predominating colors. 40 inches wide. Special at 65c a yard.

—Cotton Goods Section, Bullock's Second Floor.

Bullock's considers the acquiring of these fine laces for this event a remarkable achievement. The demand for and the scarcity of them made it a difficult feat, considering the fact that only first quality laces were eligible entrants. Prices are especially low in keeping with the standard of value which these Lace events at Bullock's have established.

*Real Filet Laces at 10c, 15c, 25c, 45c, 65c, 95c, $1.65, $1.95, and $3.45*

Such a collection! Varying from the 6 hole picot edge at 10c a yard to the demi-flounce width of 16 inches at the very low price of $3.45 a yard. At each price are edges and insertions—many matching. The assortment is exceptional!



*Real Antique Filet Lace, 45c to $1.65 Yard*

That distinctive, filet lace! In widths from 1½ to 7 inches. The quantity is not as large as Bullock's would like to have it, but the assortment is excellent.

*Hand-Embroidered Filet Laces, 95c, $1.65 and $1.95*

A small group of beautifully patterned Filet Laces, hand-embroidered. They are priced exceptionally low.

*Real Irish Crochet Laces, 10c, 65c and 95c*

One, two, three and four fan widths. Irish Crochet Lace is an emphasized fashion! Seldom marked so close!

*Real Venise Lace, Reduced to $1.65, $3.45, $4.95, $5.95 and $6.95*

Stern mark downs were taken from regular stocks of Real Venise Laces, so they, too, might be valuefully represented. Widths from 1 to 5 inches. Old, famous patterns.

*Hand and Machine Embroidered Bandings, Reduced 25c to $9.95*

Reductions so drastic, these embroideries should find early, enthusiastic buyers. Widths from ½ to 36 inches. Heavily embroidered for those fine afternoon and evening frocks so popular.

—Monday—Bullock's for Laces—Second Floor.

## A Special! Black Satin Hats, $10!

New and clever. Quite the thing to give a touch of new smartness to one's summer ensemble.

Little black satin hats in tempting array. Quite simple and effective for so many types of ensembles.

Hats one would scarcely hope to associate with their low price—all $10.00!

—Section of Millinery Fashions, Bullock's Third Floor.

## Irish Linen Tablecloths 70x72, $6.75

One size in this group of 36 sets of fine quality, dependable, good looking Irish Linen Damask Tablecloths and Napkins which are such a notable value in Bullock's Linen Room where Fine Linens of Character and Value are a specialization.

In 5 attractive designs — linens which will stand the test of wear.

70x72 Cloths—$6.75
70x90 Clohts—$8.75
70x108—$10.75
22x22 Napkins—$8.75 doz.

—Bullock's Linen Room, Second Floor.



## Iced Tea Set, $1.95 Reduced!

200 sets for a Monday clearaway at this much lowered price. Covered Pitcher and 6 Tall Glasses—in amber colored optic glass. Reduced to $1.95 set, Monday.

—Bullock's Gift Balcony, Hill Street Building.

## 2400 Pairs Women's Lisle Top Silk Stockings, Special, $1.45 Pair

Another lot of those fine silk stockings that caused such enthusiastic buying, when a similar quantity proved too small for the demand.

Aristocratic Stockings with long wearing qualities that put them into the practical class.

Full Fashioned. Lisle top and sole. In a fashion-right color range including nude, beige, tanbark, camel, fawn, pongee, taupe, platinum and black and white. Priced specially at $1.45.

—Women's Hosiery Section, Bullock's First Floor.

## Value Feature! Long Silk Gloves, $1.55!

A Feature Value because of the fractional price and because of the seasonableness of the merchandise.

Beautifully tailored of Milanese Silk—an excellent, long wearing quality. 16 button length. Paris point embroidered backs. In white, black, beaver, mode, grey, navy, brown and pongee. Sizes 5½ to 8½, but not in every color.

*Procured at a price concession from the manufacturer—the reason for the much lowered price of $1.55 a pair.*

—Glove Section, Bullock's First Floor.

## A Special! Colorful Wool Flannel, $2.45 Yd.

The logical and smartest material for the informal, simple frock.

An interesting color range of more than 50 shades! 50 and 54 inches wide. Light weight. An opportunity to buy it at a special price, Monday—$2.45 yard.

*The New Striped Flannels, $3.45 Yard*

Such clever color combinations! For Frocks or for coat linings—a Paris idea! Light weight. 54 inches wide. 300 yards are specially priced at $3.45 yd.

—Woolen Goods Section, Bullock's Second Floor.

## Summer Dresses Now Reduced—300 at $4.95

For street, afternoon and beach wear, colorful linens and fine ginghams from higher priced lines lowered to $4.95.

Styles for youth and maturity. In wonderful variety.

Many one-of-a-kind styles. Sizes 16 to 44 and some up to 50 and 52. And although there are not all sizes in each style the assortment is such as to create exceptional savings at $4.95.

—Section of Inexpensive Wash Dresses, Bullock's Third Floor.

## The Tunic and Skirt Costume—

—becomes a clever outfit when carefully selected from the smart tunics and skirts at Bullock's Fourth Floor—the Section where women assemble their own costumes from blouses, sweaters and skirts.



*New Printed Tunics, $12.50*

In black and white geometric designs. In colorful prints in interesting conventional designs. Crepe de chine or novelty silks, smartly straight, simple, delightful.

*The Skirt to Complement the Tunic, at $11.50*

The tunic with white plaited skirt of flat crepe forms a smart costume at $24.00.

—Bullock's Fourth Floor Section of Blouses, Sweaters and Skirts for Assembling Smart Costumes.

# The Times Literary Page — Books and Their Makers

by Thomas F. and Lillian C. Ford

## THREE GARRULOUS DAMES

*Mrs. Keyes Tells Us About Official and Feminine Washington; Mrs. Parker Conducts Us On a Wordy Journey; Miss Daviess Tells the Story of Her Life*

BY LILLIAN C. FORD

**LETTERS FROM A SENATOR'S WIFE.** By Frances Parkinson Keyes. D. Appleton & Co., New York.

Make-believe letters, these, written in an ecstatic, "how perfectly lovely" strain, by the real wife of a Senator. They first appeared in Good Housekeeping or the Ladies' Home Journal or some other intellectual organ, where they made such a stir that they are now offered in book form.

They give an excellent picture of social and official life in Washington, with its stress on precedence, its round of teas and dinners and receptions, its personages and its climate. What the best people eat, what they wear, what they say and how they love one another, are all made clear in this book of intimacies.

In it the charmingly gracious Mrs. Harding appears with the graciously charming Mrs. Marshall, while trailing along are the delightfully simple Mrs. Coolidge arm in arm with the simply delightful Mrs. Hoover, etc., etc. All is told after the manner of the gushing society editor of the Main Street Register.

No doubt Mrs. Keyes knows her Washington. Doubtless, too, she has called many princesses-by-marriage by their first names, not to mention the wives of Presidents and Vice-Presidents, of diplomats and of Legislators. Knowing her readers, she is surely justified in telling them this, and in revealing her own social success. But such tittle-tattale grows wearisome when served through many chapters.

And yet Mrs. Keyes now and then gets away from the society subject and manner. She describes with some heat the filibustering tactics in the Senate and with true American humor pictures the haphazard and absurd methods of conducting business in the House. She waxes eloquent over the disarmament congress and over Senator Lodge's flowery but nonpertinent address, which she mistakes for a statesmanlike utterance. Some of her pronunciamentos in regard to the conference reveal that her forte is undoubtedly society and not world politics.

Mrs. Keyes, without too much ego, shows how very popular she has been. Certainly, a person who sees everyone and nearly everything through rose-colored spectacles should be popular—all the world loves a lover, though he may be absurd or boring at times.

The book is one that can be heartily recommended to the wives of all Senators and Congressmen-elect, and to others who expect to live in Washington official circles. To such circles it is more useful than a guide book.

**PORTS AND HAPPY PLACES.** By Cornelia Stratton Parker. Boni & Liveright, New York.

If you are half as interested in Cornelia Stratton Parker as she is, you will find this book a mine of information. It is, like "The Letters of a Senator's Wife," an ecstatic book, written by a woman who is more than satisfied with herself and her world.

Everything that Mrs. Parker does she finds absorbingly interesting. And everything is, to her, a source of happiness. Joy, in fact, is her cult. Perhaps the key to her work is contained in this paragraph: "There is real suffering in not being able to share extraordinary joy with others. . . . In extreme joy it does seem as if all your insides were in one agitated condition of soda pop. It must be good for one's insides to feel that way every so often. You realize that explosion is imminent. Indeed, some sort of psychological explosion does take place, in that you suddenly seem to spread all over the world."

If, in this book, Mrs. Parker has not spread all over the world, she has at least spread over a good bit of Europe. The subtitle of the book is "An American Mother and Her Sons See Europe," which they do in an unconventional and jolly way. Mrs. Parker took her children abroad to remain a few years, thinking it the best way to lay the foundations for a broad education. The boys, in their early teens, she placed in a good school. It is during their vacations that they "saw" Europe.

Mrs. Parker tells with all the gush of a 16-year-old of how she secured an apartment in the Floster St. Georgen in Stein am Rhein, Switzerland, which she made her headquarters. She appreciated every stone and brick and pillar in the cloister, every bit of color and every scratch of time. From here she went forth on her forays with her boys, tramping and sight-seeing, staying at cheap little inns or in cheaper lodgings, making friends of guides and landlords and servants, nosing out all the odd and interesting holes and corners and generally having a royal good time.

While Switzerland and Germany have been her main camping grounds, she has carried her banners into Spain and Italy and elsewhere and has characteristically recorded her experiences in this book. If there is too much chit-chat and too much enthusiasm per page to suit all tastes, some will find it altogether to their liking. Those who have read "An American Idyll" need not be told that somewhere in that excited pate of hers Mrs. Stratton has a brain, that is not always concealed.

**SEVEN TIMES SEVEN.** By Marie Thompson Daviess. Dodd, Mead & Co., New York.

Considered as literature "Seven Times Seven" does not rank with the immortal human documents. But there can be no two opinions regarding the fact that it is a genuine and distinctly entertaining piece of self-expression. Often boisterous and extravagant to the verge of coarseness, sometimes emotionally overstrained, and always exasperatingly given to metaphor, it is likewise genial, enlivening and brimming with love of life and humanity.

Miss Daviess is a native of Kentucky and in spite of her rather extensive wanderings has not been able to "snap out of" that deforming sectional bias which few individuals born south of Mason and Dixon's line have been great enough to rectify in themselves. Those readers who have had opportunity to observe at close range a specimen daughter of a hundred earls and also a feminine descendant of a Kentucky "Cunnel" are aware that the first-named individual is quite wanting in pride of birth or station when compared with the latter. Aside from this native affliction the author is free from pretension and snobbery. She delights in her early success as a painter and exhibitor of miniatures and her later series of achievements as a literary best-seller, with the frankness and simplicity of a healthy-minded child who has won a school prize and is glad of the plaudits of her friends and her public.

This whimsical story closes with its genial writer's recovery from a serious illness. She has passed through a period of extreme suffering and believes that her life has been prolonged that she might tell her own story, whose moral would seem to be that a "God helps those who help themselves."



Alexander Woollcott,
Author of "Enchanted Aisles."

## RECENT FICTION

**EASY.** By Nina Wilcox Putnam. Harper & Bros., New York.

A slangy, free-prose tale of mystery and excitement, in which Nancy Steerforth, who leaves her prosy New England home to study art in New York, has rather more than the usual quota of hectic adventures. She then returns to her old home, nearly if not quite beaten by her experiences. But there is no rest for her here. Events, like the proverbial villain of old still pursue her.

It is, in fact, the villain of the piece who continues to make things interesting for her in her native town, which she finds no longer dull. Here he reappears as a double-dyed bootlegging Bolshevist, who has completely undermined the tottering morals of Nancy's younger brother, Bobby.

Through the exciting series of events appears and reappears the shambling motorcycle cop, "Easy" who eventually breaks up the gang, kills the seductive leader, reforms the book brother and marries the heroine, who has at last come to a true appreciation of "real" America.

With the background of such an American group as is here given, it seems a little odd to note that throughout the book the author breathes a solemn warning against immigrants, whom she pictures as capturing America under our eyes.

**THE DARK SWAN.** By Ernest Pascal. Brentano's, New York.

A book after the new manner, which is fast growing old and antiquated, in which life is depicted as 99 and a fracton per cent sex, the remaining fraction being sordid ambition or some such thing.

The story is of two foster sisters, the beautiful and quite devilish Eve, and the homely but intelligent and kindly Cornelia. Of course, Eve took all her sister's suitors away from her, who fell before her beauty like grain before the scythe. As one has only to look around at one's married friends to prove, we know that homely women do get married and are even popular with men, but this method of criticism is too destructive to use. So we must take our author seriously and admit that Cornelia's face was her misfortune.

All the time, there was the sex urge and the mother urge and all the other urges. How Cornelia prevented life from denying these urges is the story, told with more than usual vividness. The book, like a certain cockney widow, "has 'opes," but is only so-so.

**THE WRATH TO COME.** By E. Phillips Oppenheim. Little, Brown & Co., Boston.

A typical Oppenheim story dealing with international politics in the year 1950, the theme being an attempt on the part of Germany, Japan and Russia to organize a coalition for the purpose of striking a sudden blow at the United States. The author, in projecting his vivid and melodramatic imagination so far into the future conceives of the United States as the one great power outside what he is pleased to term the Pact of Nations, an organization that, formed in 1930, has effectively banished war. However, the conditions that have made for peace are that no nation within the pact shall be permitted to attack any other nation a party thereto, but this does not prohibit attacking nations outside the pact.

The hero of the story, Grant Slattery, for some years in the diplomatic service, after his retirement becomes a secret service agent of the United States. How he discovers the conspiracy that is being hatched and by closely cooperating with Lord Yeovil, president of the Pact, manages to checkmate the conspirators at the last moment is told in a manner characteristic of Mr. Oppenheim.

There are the usual number of daring villains, beautiful adventuresses, foolish young men who tell great state secrets to mysterious vamps. There is murder, suicide and thrilling adventure. Lover is played against lover, perfidy against perfidy. All entirely without the pale of probability, but for summer reading just the ticket for those who swallow Oppenheim's work and cry for more.

**THE PERFECT WIFE.** By Phyllis Bottome. The George H. Doran Company, New York.

Phyllis Bottome has a style that is good enough to carry a story of some weight. In her newest novel she uses it not to the best advantage in telling of a wife who was so "perfect" that she could not bear to have her husband thwarted. So Anne Elliot, after ten years of happy married life, discovering that her darling loves another, steps aside and makes it possible for him to have his prize.

It never occurred to Anne that he might get over his obsession. He had been in love with her, Anne, and had gotten over it, but that the same thing might happen again was not to be thought of. So she gets acquainted with his Nina and goes off with her to Italy, where she does her best to polish her red-headed manners and tame her too-youthful exuberance. In the meanwhile husband gets his divorce. This in England, mind you.

Then he comes on to Italy and is married to his Nina. Anne then leaves the happy couple to their happiness and goes on with her life. Toby, one of those lovers who has always loved the heroine but has never uttered a syllable of his love, joins Anne in Italy and a queer platonic friendship follows. Then the honeymooners invite Anne and Toby to join them. They do so. But the presence of the two wives disconcerts Anne's darling. He begins making invidious comparisons and Nina goes off in a huff with her bridegroom hot on her trail. How it all ends is of no great consequence.

An easy book to read and an easy one to laugh at, though there are some very well done character sketches and some quite dramatic scenes.

**TWO IN THE WILDERNESS.** By Stanley Washburn. The J. B. Lippincott Company, Philadelphia.

A novel with such an intriguing title as this one scarcely needs review. It is one of those "clean and strong" love stories of the James Oliver Curwood type, where a man and a girl are thrown together in the fastest fastnesses of the Canadian Northwest, which is the fictional name for fairyland.

How a brave man withstood a proud woman's scorn and continued to be brave at all costs until he quite won her heart as well as saved her life is the story, which can be recommended for light summer reading for the romantically inclined, but not for those who take even their fiction seriously.

## IN APPRECIATION OF POETRY

**ENJOYMENT OF POETRY.** By Max Eastman. Charles Scribner's Sons, New York.

Judging from the very extensive amount of reprinting, rearranging, revising and republishing which this fateful work has undergone, there must be a multitude of people in this foolish old world who do not appreciate poetry, but think they really ought to like it and are willing to endure the pangs of literary purgation in order to acquire a taste for the heavenly manna. It seems that the object of poetry is to help the human race "to experience realities," since "the essence of the poetic temper is a wish to experience life and the world."

Mercifully this exhaustive and exhausting book needs little reviewing, since in what he calls his "Preface and Summary" conjoined, this author takes up the contents of his apparently deathless work chapter by chapter in a way to delight all weak young teachers of literature, and tells prospective students what is "shown" in each. There is no doubt that he has revealed his ideas of practicality and of poetry with great fullness and he has done this "to increase enjoyment by extending to others the service of a distinction which has made the world more enjoyable to himself." There is also no doubt that anyone who has sufficient perseverance, backed by a sense of duty, to enable him to read this book from cover to cover will agree that it is informative. But God He knoweth that no man or woman who naturally and inevitably loves poetry can find it enjoyable. Also, the information given is the kind to which the sainted Josh Billings referred when he remarked: "I don't know half as much as the smart men; but then I don't know half as many things that ain't so." Eastman can never make any human being love or enjoy poetry; the best he can do is to give them a highly technical prescription for enjoying it in a truly scientific manner.

**THE AMERICAN RYTHM.** By Mary Austin. Harcourt, Brace & Co., New York.

"Rhythm," says Mary Austin, "is experience."

The perception of rhythmic forms occurring in our environment—for instance, the murmer of running water or the whisper of winds in the trees—"is an experience which passes through the sensorium into the subconscious without our becoming intellectually aware of it. Rhythm, then, in so far as it affects poetic mode, has nothing to do with intellectual life." This author still further elucidates her theme by adding that if we think of consciousness as energetic in its nature—as philosophy is now inclined to do—"we have a concept of wave-like motions as the normal procedure, possibly the very mode of life itself." The physical basis of poetry, then, is the orchestration of organic rhythm under the influence of associated motor and emotional impulses."

Considering the motive which arouses the poetic impluse Mrs. Austin, as the result of her investigations and cognitions, finds herself obliged to differ from that Freudian theory of the self urge and the hunger urge as the only, or the most vital factors of the primal attempts at self-realization, and boldly asserts that "the most absorbing business of the Dawnman is the realization of himself in relation to the Allness." He danced and chanted "when he felt himself helpless or fragmentary, when he seemed dislocated in his universe. As he learned to know the state of psychic completion thus induced as a state of power, he danced for the sake of the meal or the mate. In this fashion poetry was sought deliberately for its affective values." Affective first and most, as Whitman has recorded, upon himself, by so arousing his consciousness that he realized himself a part of the All, and then reacting upon the consciousness of his group, beginning, naturally, with its most sensitive members. This was, and is, at once the purpose, the result and the test . . . of true poetry.

Concerning Mrs. Austin's contention that vers libre, in which the Amerindian expressed himself, is assuredly the form evoked by our motive environment, and as the most democratic form, is also the one best suited to our national ideals, the majority of readers will doubtless find her conception too limited. As the youngest nation, and so the heir of all the ages, every form of rhythm known among men is happily and safely stored in our collective subconsciousness, and may be and ought to be drawn upon at will. As for the democracy of free verse, scholars tell us that the Epic of Gilgamish, the earliest poem known to history, and graven in aristocratic Babylon before men had dreamed of democracy, was a perfect specimen of free verse.

The account given by this author of the communally effective use of rhythmic movement and utterance among American Indians, is tremendously interesting. She tells her readers as an instance, that the Navajoes from time to time hold a nine-day tribal song and dance "which aims at making the smell of a man's own tribe a good smell to him." This stimulant to the development and continuance of a just sense of obligation and consequently a feeling of attachment to the particular civilization which produced, protected, educated and nourished the individual to maturity, is as wisely as wittily recommended as a salutary rite to be practised by our young intellectuals.

Intelligent readers everywhere will find themselves deeply indebted to this author, not only for the original and poetic content of her book, but also for her sympathetic translations of many Amerindian songs and chants which she includes for our grateful delectation.

## WILD LIFE IN THE YOSEMITE

BY T. R. KELLEY

**ANIMAL LIFE IN THE YOSEMITE.** By Joseph Grinnell and Percy Irwin Storer. University of California Press, Berkeley.

The authors describe all of the 362 terrestial vertebrates known to inhabit the "Yosemite region," a cross-section of the Sierra Nevada about seventeen miles wide and stretching eighty-nine miles from the neighborhood of Snelling in the San Joaquin Valley to include the islands in Mono Lake over toward the State line. The birds are 231, the mammals ninety-seven, while of reptiles there are twenty-three (snakes, lizards and one turtle,) and of amphibians (frogs, toads, and salamanders,) there are eleven. Moved perhaps by sentiment as well as by the spirit of thoroughness, the cowriters include full accounts of certain animals no longer found in their area, yet once abundant, e.g., the grizzly, the elk, the antelope, and the bighorn. The book is in one sense an extended plea that man effectively respect, for the future in atonement for the past, the biological balance determined by the delicate adjustings of nature. Wild man is part of the mechanism; man multiplied by guns and crosscut saws, civilized and heedless, is an unforeseen instrument of sabotage tossed into the gears. And sabotage of nature doesn't pay.

The wealth of quotable material in Grinnell and Storer's book is annoying—one gets lost looking for just the very best thing to put into the narrow space of a newspaper column. But hunting about, one learns that the badger has an undiscovered endowment for locating its underground victims, that it uses "its prodigious strength and special equipment" for literally digging them out, and that on the whole it is a beneficial species. The white-footed mouse, nocturnal and therefore not often seen, is nevertheless the most abundant mammal in the Yosemite sector, probably numbering as many as all others put together. One of the rarest of these mammals is the wolverine. The California gray fox is the predominant carnivorous mammal of the chaparral belt; but much of its food is manzanita berries and oak mast. Two other foxes, besides the coyotes, represent the dog family.

The authors give fourteen pages to ground squirrels, twenty to tree squirrels (including the "relatively common" but seldom seen flying squirrel, which, properly speaking, glides or volplanes,) and twenty to chipmunks. The other rodents occupy some eighty pages and include the porcupine, the cony and two beavers. One of these latter, Aplodontia rufa California, is not a true beaver, but belongs as exclusively to the west coast of this continent as do the redwood trees; it is the size of a small woodchuck, and is practically never seen except when trapped. All the pages given to the fifty rodents are interesting, many are absorbing.

The mule deer—the only deer in the Yosemite area—is treated at length and made the text of a brief plea for the observance of game laws even by the local resident. Furthermore, say the authors: "Except as the factor of hunting and poaching in the territory along the western edge of the park also affects the deer population of the Yosemite, we do not see that the permanent existence, in relatively normal numbers, of mountain lions within the area in question can be expected to reduce the total population of the deer which will be maintained from year to year. In other words, if the Yosemite Park is administered as a true 'refuge' for its animal as well as its plant life, then primitive conditions should be maintained absolutely, to the end that all the constituent species persist in the same relative numbers as they did in early times. The maximum numbers of any and all herbivores which can exist will be determined by the amount of plant food available at the season of least supply; and the numbers of carnivores which can exist will be determined by the amount of animal food available to them at the season of scantiest supply."

Moles and shrews, bats (nine species,) bears, raccoons, and other such "small deer," get the author's expert attention, besides the wildcats. And always the major interest is that of the devoted naturalist of the field rather than of the laboratory.

When he comes to the birds, the reviewer's confusion is doubled. Probably nobody in America is more "up" on birds than Joseph Grinnell; with no disparagement intended toward the junior author. The 231 birds represent 156 genera, if the reviewer's count is intelligent as well as accurate, and range all the way from the golden eagle, "largest of Sirran land birds," to calliope, "smallest of the five humming birds in the region." All are affectionately dealt with; even the blatant jays have virtues to stand them in good stead on judgment day. The two commonest jays, by the way, share thirteen pages of description, damnation, and eulogy. They are among the "highest" of the birds; have so many calls as to constitute almost a "language;" and are all in all quite ironically suggestive of the "highest" of the mammals, Homo Sapiens himself.

Twelve full page colored plates by Allan Brooks, nearly fifty full-page half-tones, and more than sixty figures in the text, speak to the eye, besides invaluable maps of life zones.



Otis Skinner,
Author of "Footlights and Spotlights."

## LITERARY GOSSIP

Homer Croy, whose novel "West of the Water Tower," became a best seller, busted into the movies and made himself a pot of money, writes us the following from "somewhere in France:" "There simply isn't any use in spending all the money to go abroad if you don't send back postal cards."

Bobbs-Merrill announce two novels for the prime of the hammock reading season—July: "Virginia's Wild Oats," by F. E. Baily, and "Stiletto," by Ernest Goodwin, both English novelists. "Stiletto" is a romance whose setting is Venice of some 500 years ago. "Virginia's Wild Oats" is the adventure of a London society girl who earns pin money by coming to the assistance of the English Foreign Office on various diplomatic occasions.

"Leonid Andreyev, a Critical Study" by Alexander Kaun, was accredited as a thesis for the degree of Doctor of Philosophy in the department of Slavic languages in the University of California. In collecting his data for the book which has just been published by B. W. Huebsch, Inc., Dr. Kaun made a special trip to Europe where Mme. Andreyev placed at his disposal the diaries, letters and unpublished manuscripts of the author.

Michael Pupin, whose autobiography "From Immigrant to Inventor" won the Pulitzer prize, has written a special article which appears in Scribner's Magazine for July. It is called "From Chaos to Cosmos." Dr. Pupin in this article relates philosophy to science and undertakes to answer a number of questions which the general public puts to the scientist.

L. S. Page & Co. announce the publication of Thomas D. Murphy's new book "New England Highways and Byways from a Motor Car" ("On Sunrise Highways") covering old New England. The book has many fine illustrations in full color and duogravure; also a really useful map.

Albert Wetjen, the young American writer of yarns of the seal well-known to readers of Collier's, The Saturday Evening Post and other magazines, had his first collection of stories published in June by Alfred A. Knopf.

One of the most interesting chapters in the late Sir William Robertson Nicoll's "Dickens's Own Story" deals with the real Dora of "David Copperfield" and the part she played in Dickens's life. The author's information on this point is based on some unpublished Dickens correspondence, now in the hands of an American collector. This correspondence is not permitted to be published, but Sir William Nicoll's book gives the gist of the revelation it contains. The book is published by Stokes.

B. W. Huebsch, Inc., announce for fall publication "A Story Teller's Story" by Sherwood Anderson. The book is an autobiography of the author of "Winesburg, Ohio," "Many Marriages," "The Triumph of the Egg," "Horses and Men," et al. It is said to treat the facts of Sherwood Anderson's life with the candor and unstudied simplicity that characterizes his short stories and novels.

Part II of J. M. Robertson's "The Shakespeare Canon" has just appeared in a handsome, well-made volume from the Duttons, in which this Shakespearian critic examines four of the plays, "The Two Gentlemen from Verona," "Richard II," "The Comedy of Errors," and "Measure for Measure," for indications that other hands than Shakespeare's aided in their authorship. He reaches the conclusion that Shakespeare was much indebted to Greene, Marlowe and Chapman for each of these plays, either for the original draft or for the play itself which, thinks Mr. Robinson, he merely revised and partly rewrote.

July publications of Little, Brown & Co., include: "The Reluctant Lover," a new edition of Stephen McKenna's first novel; Olive Shreiner's "The Story of an African Farm," another new edition, this one with an introduction by her husband, S. C. Cronwright-Schreiner, whose "The Life of Olive Schreiner" has just been published; "Seward's Folly," a novel based upon the purchase of Alaska by Secretary of State Seward, in which Edison Marshall enters the field of historical fiction for the first time, and "The Complete Poems of Emily Dickinson," with an introduction by Martha Dickinson Bianchi, the first one-volume edition of the works of this great woman poet.

The Ninth Volume of the collected novels and stories of Guy de Maupassant, edited by Ernest Boyd, to be completed probably in sixteen volumes, was published in June. It is called "Day and Night Stories." Two more volumes in the Borsoi Maupassant will appear in the fall.

"Second Wind," by Freeman Tilden, author of "Mr. Podd," has just been reissued by B. W. Huebsch, Inc. It is the story of a city man who met the extremes of adversity when he was well past middle age and redeemed his fortunes as a farmer.

A good offset to the above is "The Farming Fever," by Wheeler McMillen, associate editor of Farm and Fireside, published this month by Appleton. It is a book for the information (and, it may be added the amusement) of the city man who fancies he would like to farm. Most city people at some time or other feel the call to a pastoral life, and the first thing to turn to at such times is Mr. McMillen's book. In it he tells the truth about the farm, and answers just those questions a man may ask (or should ask) before embarking upon a farming career. He presents a diverting account of what the farmer has to do, how he manages his work, how he sells his crops, how he lives and what he thinks. The author says: "I am interested in neither allaying nor exciting the farming fever. I have desired to present food for thought rather than stuff for dreams."

Mrs. Mary Hamilton's emphasis on crime prevention in her recent book, "The Policewoman; Her Service and Ideals" suggests the key to the treatment of crime. The cost to pay enormously for crime has been committed to

"To cure is the role of
To prevent, the glory
of today."

Everyone interested in
or economic aspects of
prevalence of crime,
among young people in
should know Mrs. Ham-
able and straightforward
her experience as a
policewoman and her
future work of police
crime prevention.




So Big
by
EDNA FERBER
$2
Doubleday, Page & Co.


**A GAME OF CHANCE**

Beauty and laughter and not being a pig are the three articles of a modern man's code if Michael Ment in Galsworthy's new novel, "The White Monkey," can be taken as typical. In the June number of Scribner's, in which the novel is running as a serial, Michael, wondering what his wife was going to do about the declaration of love made by his best friend, reflects on life in general after this fashion:

"A jolly, queer, muddled, sweet-and-bitter world; an immensely intriguing game of chance, no matter how the cards were falling at the moment! In the trenches he had the thought: 'Get out of this, and I'll never mind anything again.' How seldom now he remembered thinking that! The human body renewed itself—they said—in seven years! In three years' time his body would not be the body of the trenches, but a whole-time peace body with a fading complex. If only Fleur would tell him quite openly what she felt, what she was doing about Wilfrid, for she must be doing something! And Wilfrid! Verse? Would his confounded passion—as Bart suggested—flow in poetry; and, if so, who would publish it? A miserable business! Well, the night was beautiful, and the great thing not to be a pig. Beauty and not being a pig! Nothing much else to it—except laughter—the comic side! Keep's one's sense of humor, anyway! And Michael searched, while he strode beneath plane-trees, half-stripped of leaves, and plume-like in the dark, for the fun in his position. He failed to find it. There seemed absolutely nothing funny about love. Possibly he might fall out of love again some day, but not so long as she kept him on her tenter-hooks. Did she do it on purpose? Never! Fleur simply could not be like those women who kept their husbands hungry and fed them when they wanted dresses, furs, jewels. Revolting!"

**Galsworthy as Dramatist**

John Galsworthy's play, "The Forest," which has recently been published in book form in this country, and has been successfully staged in London, again shows that author's power as a dramatist. But those who are following Galsworthy's new novel, "The White Monkey," which is running in Scribner's Magazine, cannot help but be aware of the author's dramatic instinct. The July installment knits together the threads of his two plots and adds increased interest to this narrative of present-day youth. The acute trouble of Bicket, the little cockney, a former employee of Michael's, and his wife is drawn in definite contrast to that of Michael and Fleur, his wife. It is a contrast of problems of physical necessity with those of the nonphysical realms.

Among recent Houghton, Mifflin Co. publications are new novels, "The Frozen Trail," an unusual story of the North, by Austin J. Small, and "Andorra," by Isabelle Sandy, translated from the French; two books on popular subjects, "Dunlap's Radio Manual," by Orrin E. Dunlap, radio editor of the New York Times, and a revised edition of Snyder's "Mah Jongg Manual;" a book of essays by Agnes Repplier, "Under Dispute," and a juvenile of Indian life, "Sahtakt and I," by James Willard Schultz. On their list are also "Benjamin Constant," the life story of this distinguished French novelist and politician by Elizabeth Schermerhorn, and "George C. Chase," the former president of Bates College, by his son, George M. Chase.

"Controlled Power; A Study of Laziness and Achievement," by Arthur Holmes, Ph.D., was published by Little, Brown & Co. recently. It is the latest volume in their "Mind and Health Series," edited by H. Addington Bruce.

## IN THE CALCIUM'S GLOW

*In "Footlights and Spotlights" Otis Skinner Revels in Delightful Vein; In "Enchanted Aisles" Alexander Woollcott Makes a Few Appraisals*

BY THOMAS F. FORD

**FOOTLIGHTS AND SPOTLIGHTS.** By Otis Skinner. The Bobbs-Merrill Company, Indianapolis.

Otis Skinner has undoubtedly contributed as much to the American stage as any man of his time. He has played great parts in a great way and has thus endeared himself to the footlight fans. In giving to the world this book, which covers his half-century of active artistic effort, he has made all who cherish a love for the stage his debtor.

Out of the varicolored strands of fifty years' experience he has woven a rich fabric of reminiscences that constitutes an outline of the American stage for the period covered. This book, another of the many autobiographical records that have been appearing so frequently in the last few years, will have a wide appeal. It is written in a simple, flowing style, one of its chief charms being that, while Mr. Skinner is never in the background, his manner of keeping the spotlight is so pleasing that one is never bored. It is so full of human interest, all of them personages, all of them interesting.

He numbered among his friends the salt of that portion of the earth that is concerned with the stage. Booth, Barrett, Januschek, McCulloch, Margaret Mather, Mme. Modjeska, Maurice Barrymore, John Drew, Augustin Daly, Rose Coghlan and a score of others known to fame in the world of make-believe.

But his account of his own struggles for recognition is after all the most interesting. How, for season after season the stage doors of New York were slammed in his face, forcing him to take to the road and thus become known in every "Middlesex village and farm," so to speak, in the country. All this is detailed with much humor and that gusto that is a part of success, as it looks back over the years of toil and effort, years in which the very foundations of the later success were laid.

The book fairly sparkles with episode, mostly humorous, but now and then a tragic note steals in to give tone and color to the fabric of the book as a whole.

He tells all manner of interesting things about all manner of people. He recalls a dinner at Indianapolis several years ago at which Booth Tarkington, one of the guests, caused a notable hiatus in the courses.

"The oysters had received due consideration from all except Tark," Mr. Skinner writes. "Just as he was about to dispose of his last one, he launched a long story into the willing ear of Mrs Skinner. No one noticed any delay except the hostess, who was disturbed; she could not give the butler the signal. Our remarks grew fewer and more constrained until we both realized we were becoming hypnotized by the behavior. His every the coffee the rose and the table little sotto was a and lower signaled the course."

**ENCHANTED AISLES.** By Woollcott. G. P. York.

Here is a book of the doings find crammed anecdotes, ments. It The first thusiasm, meets. and always contact with sons, grave, not only known to

Throughout, bubbles with is an interesting the royal, with at the stage New York theatre, twenty famous personages and Chaliapine, the combatants, the dern Flaks the of the holders of

Mr. Woollcott —or is it just while he is slipping seventh year, which years spent in the auditor or critic, often the word ferred to the dies," never used sonality," and some 100,000 World War, never "comrades" or the preme sacrifice."

It may be noted, he overworks and that on at in the present paraphrase of Patrick: "If this be the most of it."

The author may a man of many any, hates. Truly heart. But Mlnds is or will be known cipally as a writer second, for according book, here was the hand for the Lord, Elsie Janis warm places in heart of this idolizer of the footlights.


A great new romance of the Southland

The Golden Cocoon

This unforgettable story of a girl's life and love by a young writer whose meteoric success has been one of the events of the literary season, has taken the country by storm. If you don't read it now you will want to soon, for Molly and her creator are both prominent figures in the world of living books.

Get it at your bookseller's today.

By Ruth Cross

HARPER & BROTHERS NEW YORK

Publishers Since 1817

# Makers.

...d Lillian C. Ford

## CALCIUM'S GLOW

...otlights" Otis Skinner Reminisces in "Enchanted Aisles" Alexander Makes a Few Appraisements

BY THOMAS F. FORD

...GHTS. By ...errill Cam-

...doubtedly ...he Ameri- ...his time. ...arts in a ...endeared ...fans. In ...is book, ...entury of ...has made ...the stage

...d strands ...e he has ...reminis- ...an outline ...or the pe- ..., another ...hical rec- ...earing so ...ver years, ...ool. It is ...ving style, ...eing that, ...er in the ... of keep- ... pleasing. It is co ...l of them ...interesting. ...his friends ... of the ... with the ... Janau- ...ret Math- ...ice Barry- ...stin Daly, ...e of others ...world of

...his own ...h is after ...How, for ...age doors ...ned in his ...ke to the ...nown in ...ge and ...e country. ...much hu- ...is a part ...back over ...ort, years ...ations of ...ld. ...cles with ...ous, but ...ote steals ...r to the ...whole. ...interest- ...nner of ...nner at ...e ago at ...one of the ...hiatus in

...ived due ... except ... writes. ...o dispose ...nd a long ... of Mrs ... any de- ...who was ...give the ...remarks ...restrained ...were be-

ENCHANTED AISLES. By ... Woollcott. G. P. Putnam's ... York.

Here is a book that all ... of the doings along the ... find crammed full of ... anecdotes, sketches and ... ments. It is divided into ... The first part has to do ... thusiasm, the second with ... ments. In these confidences ... and always charming ... contact with all manner of ... sons, grave, gay, famous and ... not only obscure, but ... known to either fame or ... Here we find discussions of ... ists, journalists, innkeepers, ... drivers and even an ... glint of an old Breton ... cooked wondrous ... American doughboys during ... grisly days of the great ... Throughout, the book sparkles ... bubbles with good humor. ... is an interesting account of ... the royal, with fists at the ... at the stage entrance door ... New York theater, in which ... two famous producers, David ... lasco and Charles Frohman, ... the combatants, and Minnie ... dern Fiske the provocation ... the holders of a ring ...

...ENTIONS IN CHAOS

...e United States marines ...anded on the island in 1916, ... restore order out of a ... and economic chaos that ... had for many long years. ... in 1915, repeated revolu- ... had left the affairs of the ... government in such a ... that the United ... compelled to come to ... in order to preserve ... Doctrine. A large ... of foreign creditors, each ... coming hypnotized by Toby's ... havior. His oyster, suspended ... the coffin of Malcomb, rose and fell between ... and the table. We began to ... little sotto voce bets on it. ... was a sad loser before the ... signaled the waiters to resume ... course."

Mr. Woollcott takes ... —or is it just joy?—in the ... while he is slipping into ... seventh year, full thirty- ... which years seem to have ... spent in the theater as ... auditor or critic, he has never ... ten the word "anent," ... ferred to the children as "... dies," never used the word "... senality," and though he is ... some $90,000 words during ... World War, never used the ... "comrades" or the phrase ... preme sacrifice."

It may be noted, however, ... he overworks the word ... and that on at least two ... in the present book he ... paraphrase of Patrick Henry's ... fiant: "If this be treason, ... the most of it."

The author may be ... a man of many loves and ... any, hates. Trilby is ... heart. But Minnie Maddern ... is or will be known to fame ... cipally as Mrs. Fiske, is a ... second, for according to Mr. ... cott, hers was "the most ... hand in the theater." But ... Lord, Elsie Janis and other ... warm places in the ... heart of this enthusiastic ... icler of the footlights.

...Her Service and Ideals" (... suggests the key to future ... ment of crime. The old way ... pay enormously for crime ... has been committed, but

"To cure is the voice of the ... To prevent, the divine ... of today."

Everyone interested in the ... or economic aspects of the ... prevalence of crime, particularly ... among young people and ... should know Mrs. Hamilton's ... able and straightforward ... her experiences as a New ... policewoman and her ideals for ... future work of policewomen ... crime prevention.

Time Flies while you read CLUBFOOT The Avenger It's by VALENTINE WILLIAMS

BOOKS FOR WRITERS ... BOOKS BOUGHT ... HOLMES BOOK CO. ... Tel. Main 8292

...romance of the Southwest

The ...n Cocoon

...story of a girl's life and love, by a ... meteoric success has been one of ... literary season, has taken the ... you don't read it now you will have ... and her creator are both permanent ... of living books.

...bookseller's today. $2.00

Ruth Cross

...OTHERS NEW YORK ...shers Since 1817.

...AY MORNING.

# ...PUBLIC'S FLAG ...AIN UNFURLED

## ...y Patrol of Caribbean ...Loom Once More

## ...d States Marines Quit Santo Domingo

## ...ld Isle Restored to Self-Government

BY FREDERICK J. HASKIN ... BUREAU DISPATCH) ...SHINGTON, July 12.—With ...withdrawal of American ma- ...ow in progress, Santo Do- ...resumes control of its own ... After eight years of ...occupation, the country ...to be firmly united under ...leadership of President-elect ...Vasquez, and is, it de- ...no longer in need of as- ...in running its ship of ... The Presidential election, ...a couple of months ago, was ...the most peaceful in Car- ...history; the finances of the ...are now on a stable basis, ...has a strong, well-trained ...and guard to protect the ...country's interests.

...Summes, who has been in ...here conferring with Presi- ...Coolidge, Secretary of State ...Hughes and Sumner Welles, re- ...cently United States High Com- ...missioner to Santo Domingo, has ...given to promise that the policies ...inaugurated by the American co- ...operation will be carried out by his ...successors. These include ...the establishment of order without ...delay, the scrupulous adminis- ...tration of justice, and the con- ...struction of internal improve- ...ments such as the development of ...harbors, good roads and irri- ...gation.

## PROMISES UNFULFILLED

In this agreement, moreover, the Dominicans promised a wise and efficient administration of their treasury. They were to pay the salaries of civil employees regularly, in addition to back pay, and any surplus was to be used for the building of public works. They were not to increase the public debt without consulting the United States. But the continued outbreak of revolutions made it impossible to keep this promise. Great sums were expended for military preparations instead of public improvements, and other sums disappeared without any explanation, as one faction after another came into control of the treasury. In order to make up deficits, stamps, stamped paper and other government securities were recklessly issued. Thus, within a few years, the republic was again burdened with an enormous interior debt which made the position of the customhouses extremely unsafe. Once more intervention became necessary, and this time the United States sent its marines to take charge of affairs.

While the five years of American occupation have brought peace and order to Santo Domingo, the presence of the marines has not been relished by the Dominicans. No people enjoy the domination of another, especially when the differences between the two are as vast as those between Dominicans and North Americans. The majority of our marine officers conform to the Anglo-Saxon type; they are blunt, practical, efficient and arrogant, with a talent for administration and a great respect for modern conveniences and comfort. The Dominicans are suave, emotional, impractical, with a talent for ornamental leisure and a graceful acceptance of conditions as they are. Both types are the result of their widely different histories.

## DISCOVERED BY COLUMBUS

Of all the islands in the chain that extends in vast semicircle from the southern coast of Florida to the northeastern coast of Venezuela, Santo Domingo has had the most hectic carer. From the day of its discovery by Christopher Columbus, it has known almost constant bloodshed and disaster. It has witnessed the extermination of one race within its boundaries and the virtual extinction of another. Earthquakes and hurricanes have destroyed large portions of its population, and disease has wiped out even greater numbers. The government of the island has always been extremely precarious, for no sooner has one group of victors set up its authority than another group has appeared to contest it.

When Columbus and his small fleet landed in Santo Domingo, in December of 1492, in the hope that they had reached Japan, they found an island of great natural beauty and riches, inhabited by friendly Indians. Enchanted with the surroundings, Columbus immediately started the organization of a colonial government on the island; built a fort from the wreckage of one of his ships, and alter founded a cathedral. It was evidently his desire to settle there as a planter and governor of the colony. But the atmosphere of Santo Domingo seems to breed conspiracies. The explorer was soon the object of a half-dozen intrigues which kept him busy crossing and recrossing the Atlantic in order to explain his motives to the suspicious King Ferdinand, and, at length, discouraged and sick at heart, he decided to remain in Spain.

## FARE NO BETTER

Later, the son and grandson of Columbus each attempted to settle on the ancestral estate in Santo Domingo but were equally unsuccessful as the result of political intrigues. Meantime, the colony of Spanish planters grew rapidly on the labor of the Indian natives, whom they enslaved and put to work in the fields and mines. Unable to stand the long hours of labor, to which their race was unaccustomed, the Indians quickly died out, so that it soon became necessary for the Spaniards to import negroes from Africa and the other islands of the West Indies to work for them. It is this negro strain which, after centuries of political upheaval, is dominant in the island, replacing the old Spanish families just as they replaced the Indians. But the Spanish language and Spanish culture have prevailed through all the vicissitudes of centuries.

When the French attempted to settle in the West Indies, the western half of Santo Domingo—Haiti—fell under their influence and it has never been released. At one time, Santo Domingo was forced to fly the French flag for a brief interval, and at another time it was annexed to Haiti under the Haitian negro President, Boyer, whose ambition was to build up a strong African state in the West Indies. The Haitian rule lasted twenty-two years. At the end of that time, the Dominicans took advantage of a revolution against Boyer, which occurred in Haiti, to declare their independence. They met with very little opposition, and the date of this victory is still enthusiastically celebrated on the 27th of February every year.

The Dominicans have a strong feeling of nationalism. Although many of the young men and women are educated abroad, they invariably return to their own island, which seems to exercise over them the same charm that it had for Columbus centuries ago. This patriotic spirit may yet insure a prosperous and peaceful future for the republic now that the American administration has straightened out its present.

## VIEWS ON MUSIC APPRECIATION

### Alice Gentle Says Americans Are Artistically Unpatriotic

By Francis Kendig

Comparing the opportunities of the American artist with those of the foreign musician now in America, Alice Gentle, prima donna mezzo-soprano, stated decently during the course of an interview, that American appreciation and discrimination offer little encouragement to our own composer and artist.

"The American-born musician has not the chance for artistic success in his own country which the foreign-born artist has in his, in this, or any other country," she said.

"But don't you think that real merit—?" some one ventured.

"No! Absolutely no. I can cite dozens of examples of Americans having won a certain success who changed their names to one of strong foreign flavor. Their struggle for recognition is sometimes pitiful.

"For a dozen years I have struggled, and let me tell you that if I had assumed a foreign-sounding name, my success would have come much, much easier."

"Would you change your name if you had it to do over again?"

"Absolutely not," she said, and her Carmen eyes flashed. "I am an American, and while I know many faults of Americans—the disreputable manner in which politics rules art, and the humiliating distaste which American art lovers hold for their own artist-countryman, nevertheless I am glad and proud to be an American. I wish that more Americans would stick to their own American names, and demonstrate their patriotism by supporting artists and composers.

"Look over the list at the Metropolitan and Chicago Opera companies—the two leading companies in the United States. There are about three-quarters of an acre of American singers at the Met. But—what does it mean?" she asked with a gesture that told me that her Santuzzas and Carmens were more than acting—were a part of her.

"All these Americans do, and for a pittance, is a bit in the chorus or perhaps one of the flower-girl parts in Parsifal," she continued. "Those who take the leads are Italians, and whether or not one may believe it, in many cases these underpaid Americans are as good as the best importations in Europe. And at that American audiences put up with a lot of mediocre singers from Italy.

"When American audiences get over their idea that foreign-born musicians are better than the home product, then American music will take a new lease on life—and not until then," she concluded.

Miss Gentle is soloist at the Hollywood Bowl Thursday evening.

## *Had to Learn Violin Playing for Art's Sake*

Teaching a grown man, who was educated in an engineering college, how to play a violin is about as easy as the proverbial task of educating an ancient canine in table manners. At least, so opines Laura La Plante. She knows—she had to give Clarence Brown, director, a series of violin lessons.

Miss La Plante, who is an accomplished violinist, plays the title role in "Butterfly," which Brown directed at Universal City. She's supposed to play a violin in her part in Kathleen Norris's novel—so that's fine. But Norman Kerry had to play a violin, too, and he knows as much about a Stradivarius as he does about the volcanos in the sun.

Hence, in order to check up on him, Brown decided he'd have to learn himself. Brown always studies anything he has to direct—that's why he took a short course in law before he directed "The Acquittal" and an intensive course in railroading and telegraphy before he made "The Signal Tower." But manipulating a G, D, A or E string, stretched across a bit of lumber, is the hardest task he's ever encountered.

"Butterfly," which includes in its cast, in addition to Miss La Plante, Ruth Clifford, Kenneth Harlan, Kerry, Margaret Livingstone, T. Roy Barnes and others, opens at the Forum next Sunday, following D. W. Griffith's "America," which closes Saturday.

### IDEALISM AND PRUNES

A thought for today: You will brag on the idealist. You will follow him until your head is in the clouds and your feet are stuck fast in the mud. And the only way you'll ever get out will be, not through more idealism, but good old common sense. What most of us think is idealism is, much more often than not, nothing more than a bad case of prunes—[Arkansaw Thomas Cat.

Bullock's — Broadway—Hill and—Seventh — "One o'Clock Saturdays"




The July Sale in Bullock's Sportswear

...e interesting groups—at July reductions. ...dresses—specially re-priced—of wool ...and lace alpaca. Sports frocks in tans, ...and orchid. Their sale pricing—

...ensemble of pure silk in Tuxedo style. Coat ...and slip-over sweaters of rayon (formerly ...called fiber.) These are reduced to $12.75!

Sports coats in bright colored brushed woolens. Importations that are especially smart worn with wrap-around skirts of white flannel. Special at $9.75!

And the fourth interesting item for Monday—silk and flannel sports skirts at July reductions. In solid colors, novelty silks and colored flannels. At $9.75!

July Sale-Sport Shoes

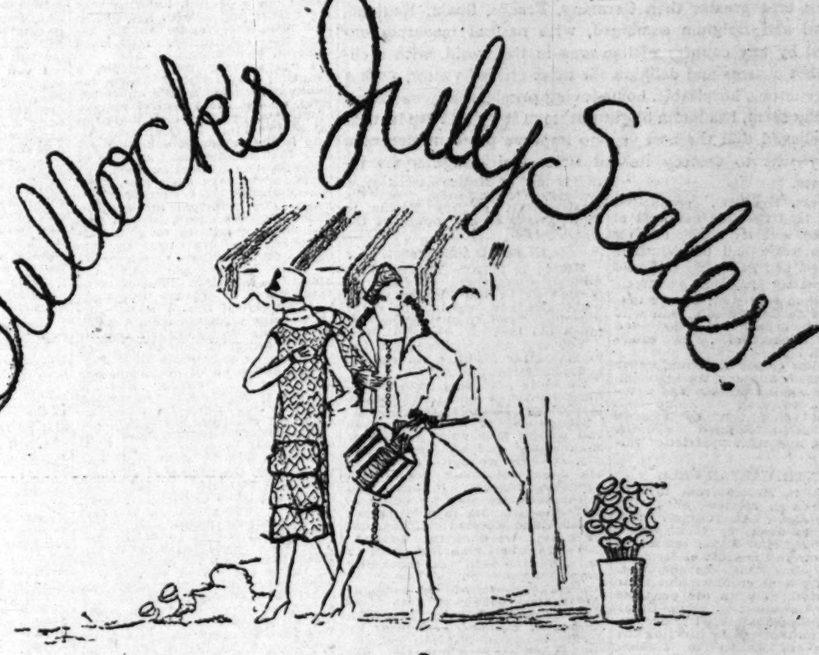
...ale prices in sports shoes! $5 and ...Broken lines in sports oxfords of ...gray, or sand ... July ...priced at..... $5.00

Sports pumps and oxfords in sand or gray suede. Golf Oxfords in white buck. Some trimmed in tan or black. July priced at..... $7.85

BULLOCK'S . . . SPORTSWEAR . . . STORE

Bullock's — Broadway—Hill and—Seventh — "One o'Clock Saturdays"

Bullock's July Sales!



Two hundred frocks: a hundred coats — Many of them — half price!

*Women's Silk Frocks:—*

**$34.50**

Printed silk crepes and printed chiffons. The popular "white frock of summer" in silk crepe and drapaca. Black and white effects in frocks that have been much more. And a limited number of dinner and dance frocks of lace and tulle. A few beaded gowns! In the dark, light and bright shades that are smart for summer.

*Misses' Summer Frocks:*

**$24.50**

Cape frocks, apron frocks, tunic frocks. Frocks in sizes 14, 16 and 18 of summer's most fashionable silks. Prints, drapaca, silhouette crepes and patterned Georgettes. Colorful sports types. And street frocks of black satin or satin faced crepes. A few youthful dance frocks in tulle or combinations of tulle and satin.

*A hundred coats of summer's silks or wools*

**$37.50**

Slim, smart summertime wraps that have been much, much more. Travel coats; daytime coats with edgings of summer furs. Wrappy coats to wear over frocks of printed silks.

**$49.50**

Coats of twills and soft velexias. Coats of silhouette crepes, satins and Cantons. In cocoa, black and gray. The beltless silhouette coats that make the summer frock a street costume. Now at $37.50 and at $49.50.

*One of a kind—model coats: frocks: suits!*

Coats from the foremost designers of America. Satin coats, kasha lined. (A new Paris note.) Satin coats, fur trimmed. Coats of imported exclusive fabrics. Daytime and travel types. Beautiful wraps at half price. Just a limited number.

1/2 PRICE

Women's and Misses' Frocks. A few ensembles. Suits of satin and alpaca. A gathering together of odd models and a reduction to half price—for these July sales. A limited number only!

*The Fashion Sections*—BULLOCK'S—*Third Floor*

# OPPORTUNITY BECKONS TO NEW LAND OF PROMISE

## *Mexico, Tricked by False Friends, Ready to Hail Constructive Foreign Investments*

BY D. M. MONTEITH
[SPECIAL FOREIGN CORRESPONDENCE]

SALTILLO (Coah., Mex.) July 8.—Here is a country with an area greater than Germany, France, Spain, England, Holland and Belgium combined, with natural resources unequaled by any country of like area in the world, with a climate that charms and delights the most critical visitor, with a kind, generous, hospitable, home-loving people, that paradoxical as it may seem, has had a blight put upon it by its friends, men who believed that the best way to improve the condition of a country was to destroy its industries and slaughter its inhabitants.

A great, beautiful, productive, smiling land that did not need to be saved, but let alone, has for fourteen years had its industries paralyzed, and its homes despoiled by volunteer saviours, patriotic (?) leaders who went on the theory that "a heretic is a man who does not believe as I do" and should consequently, be exterminated.

And now comes Socialism, under its various aliases, Agrarianism, Bolshevism, Syndicalism and Communism, to drag its slimy trail over the ruins left by Mexico's many self-constituted political saviours, and their "patriotic" followers.

### UNTIL CAESAR FELL

I lived in Mexico from 1896 to 1911, lived in Mexico until the Great Diaz, like Caesar, fell, stabbed to death by those whom he had befriended and enriched.

Those were the years of Mexico's greatest material development. Railroads were reaching out their tentacles to pick up the products of farm, factory and mine. Great harbors were being built to accommodate lines of vessels carrying the products of Mexico to foreign lands, to return laden with foreign products required by Mexico's marvelous development.

New mines were being developed everywhere, and old mines were pouring their wealth through the smelters into the arteries of trade.

In Monterey alone, smoke was issuing from the chimneys of more than forty manufacturing plants.

In the money centers of those days, Mexico's credit stood beside the greatest nations in the world and money, perhaps the most timid of the carnivora, was searching the highways and by-ways of Mexico for a place to locate.

Such were conditions in Mexico when the great political physician, Madero, came upon the scene and insisted that Mexico was dangerously ill, and required immediate and heroic treatment, and at once proceeded to administer hypodermic injections of lead and iron into the bodies of those Mexicans who had the temerity to reject his diagnosis.

Mexico has changed physicians several times during the past fourteen years, but practically all have approved Madero's diagnosis and continued to administer the same medicine.

### NOT A SICK NATION

But today no sensible person acquainted with conditions here, will deny the fact that Mexico is sick.

The people are dazed. A kind of hopeless fatalism seems to have the whole population in its grasp. They seem to be indifferent as to what the future may bring. They move, but apparently without energy or fixed purpose. They say "If Bolshevism comes it may not be as bad as we fear."

Go into the great centers of industry like Monterrey and compare conditions today with what they were twenty or twenty-five years ago under the Dias regime.

The old push and energy that built new industries and reconstructed and improved old ones are gone; and while all the industries from soup factory to rolling mill are moving, any one who, refusing to accept surface indications, studies carefully present conditions will see that theirs are the movements of the semiparalytic.

Go into the mining regions where in the good old days everything moved with a snap, and go, and watch the creeping, crawling thing called industry. Thousands of mines and prospects, their former owners dead, or in poverty, have reverted back to the government, and now are open to relocation.

Thousands of farms and fruit ranches of the old days either are neglected or abandoned altogether. It is said, and probably with much truth, that the wealthy class has for years been living off the old accumulations. Those accumulations exhausted, they have been forced to mortgage their homes and ranches and are now wondering what next.

### TIME IS NEEDED

President Obregon, with commendable energy, smashed the Huerta revolution, but it will take time to hunt down and smash the hundreds of bandit gangs formed from the broken rebel armies. These bands are not killing, but carrying off movable property, and this unsettled condition in the outlying districts has not been overlooked by the Socialists, who, disguised as agrarians, are causing a reign of terror among outlying farms and ranches. The farmer plants, but the agrarian comes and harvests his crops, seizes his land, and hangs on until he is driven off by government troops, when he promptly transfers his field of operations to a more remote territory.

But Mexican sentiment toward America seems to have changed, and I believe that for the first time since the United States waged against Mexico, what Gen. Grant said was "the most unjust war ever waged by a strong nation against a weak," there is a genuinely friendly feeling among Mexicans for America and Americans.

Mr. Wilson was very much exercised over the "awful outrage" committed by Mr. Roosevelt against Colombia, and insisted that Colombia be paid an indemnity of $25,000,000, and the money was appropriated and paid.

But Mr. Wilson said not a word about indemnifying Mexico for a robbery we committed against her some seventy-five years ago.

Because the South needed territory to manufacture into slave States to offset the free States being admitted in the Northwest, we seized, at the point of the gun, nearly half of Mexico's territory, a territory that extends from the Golden Gate on the Pacific to Point Isabel at the mouth of the Rio Grande.

### IN SORE STRAITS

Mexico is in sore straits. Five million women and children in Mexico go to bed hungry every night and get up hungry every morning. And these figures are much too low.

You say, we Americans are not to blame for Mexico's revolutions, and consequent poverty.

No more are these poor, gaunt, hungry women and children to blame for Mexico's revolutions.

Thousands of high-class men and women who were wealthy or comfortably well off fifteen years ago, now are wondering how they are going to obtain bread with which to feed the old father and mother and the helpless children.

We voted money to feed hungry Russian and German children, but what have we done for Mexico?

We forgave China her debts to us, and demanded no indemnity from Germany, but an American commission soon will be demanding the last pound of flesh from Mexico as an indemnity for crimes committed against Americans by unruly bands of Mexican bandits.

I am 100 per cent American, but believe in the square deal, even for Mexico, and it does not seem to me that we are doing the best we can for this distracted, devastated country.

If the sins we commit one by one must be answered for two by two, the good we do may come back proportionately multiplied. And from a purely economic standpoint, to forgive Mexico her debt to the American people (except for borrowed money) would be, not only a tardy act of justice, but the amount forgiven would come back multiplied a hundred, yes, a thousand-fold. Every educated man, woman and child between the Rio Grande and Punto Arena, South America, knows that we ruthlessly despoiled Mexico in 1848, and they also know of our late fiasco at Vera Cruz, when several hundred men, women and boys (cadets) were slaughtered needlessly.

### ACTS OF INJUSTICE

We can hardly point with pride to either of these acts of injustice, and make no mistake, all Latin-America knows, as well as we do, that they were acts of injustice.

Mexico is a wonderful country and her vast natural resources must be developed by foreign capital. America has the capital, the energy and the push, but lacks tact or diplomacy, if it sounds better.

Today America has the field to herself if she is willing to make a few concessions to a proud, chivalrous people who have long memories, and little patience with the gruff, brusk, imperious manners so often assumed by the American business man.

The Mexican takes time to act like a gentleman. The American, also a gentleman, "wastes" no time in showing it. The fool says the Americans are money-mad, the fact being that the Americans care less for money than any other people in the world. The American must have excitement. He rushes into the mad maelstrom of trade because he enjoys matching his energy and wits against the other fellow. He comes out with a thousand or a million and as a rule spends his winnings like a drunken sailor. The great mass of Americans can no more be judged by a few misers than Christianity can be judged by a few bad Christians. The American enjoys making money, but he takes greater pleasure in spending it.

Every automobile, every typewriter, every adding machine, every reaper or harvester I have seen in the country bears an American mark. The stores are stocked with American hardware, clothing, hats, shoes, canned goods—in short, to go into a store here and look at the shelves makes one feel at home until a polite clerk asks in Spanish the manner in which he can serve you.

### BETTER FEELING

Hundreds of thousands of the better class Mexicans visited the United States during the last fourteen years of strife and turmoil here. The length of their stay in the country depended largely upon the length of their purses, and many of them had plenty of money. Instead of accepting, as many of them previously had done, the distorted reports of prejudiced casual travelers or of enemy propagandists, they studied America, and the Americans face to face, in their business houses and their homes, and came back with a much better feeling toward American institutions and toward a people whom they had been taught to distrust, if not to despise. Another thing, which, I am satisfied, from talking with many prominent Mexicans, has gone a long way toward creating a better feeling toward America, and consequently toward Americans, was the attitude our government assumed toward the last Mexican revolution. No notes, no bulls, no protests, no "personal" representatives, but prompt, efficient action in favor of established, recognized authority in Mexico.

Men of affairs here constantly are asking, "why don't the Americans come?" They say "our mines have either reverted back to the government or are lying idle for lack of a little money with which to start production. Our lands are lying fallow because we have no money to buy stock and tools with which to start operations.

"Because our mines and farms are idle, and our factories running, if at all, on short time, our labor finds no employment and in consequence has no money with which to buy food or clothing. We cannot sell our lands, mines or factories because there is no money here with which to buy."

Repeatedly have I heard the statement made by well-informed Mexicans that the Americans are overlooking opportunities in Mexico that will never come again.

The revolution is broken. Banditry soon will be suppressed. Peace is now in sight. But after peace must come confidence, and if Obregon could, under their Constitution, be re-elected President, two years from today would see Mexico a bee-hive of industry.

### PROSPECT OF PEACE

Obregon at Chapultepec and Coolidge in the White House for another term would be a guarantee of at least four years of peace in Mexico.

It requires money to finance a revolution, even in Mexico, and no capitalist is going to invest in so precarious a project, knowing that the United States, with her wealth and resources stands solidly behind the constituted, recognized Mexican government.

I am writing from Saltillo, a beautiful little city of 30,000 inhabitants, located a mile above sea level, on the great central plateau of Mexico. Besides being the capital of the State of Coahuila, Saltillo is the center of a mining region that extends for hundreds of miles in every direction. Some of these mines have been producing, spasmodically, for hundreds of years. The principal metals produced are silver, lead, copper, zinc and small quantities of gold. Occasionally the ore runs in true fissure veins, but as a rule is found in great caves or pockets in the limestone formation. Some of these caves carry an almost inexhaustible supply of ore, a dozen fortunes being extracted from a single pocket. A pocket gives out and the mine is deserted, only to be taken up again by someone with a little money and a lot of optimism, and again a great "strike" and the process repeated. But few of the mines in this region are being operated at the present time.

Sandwiched between these mineral-bearing mountains are millions of acres of rich plain and valley land. Growing wild on these lands are guayule, a shrub that produces a good quality of rubber, and the lechuguilla, a valuable fiber-producing plant.

For hundreds of years the natives have separated this lechuguilla fiber from its fleshy covering by a process of boiling and hand manipulation. An expert can clean about twenty pounds of fiber a day, for which he finds a ready sale at 26 cents Mexican a pound. This leaves a good margin for the middle-man as prices are much higher in the States. A German hardware merchant who has lived here many years, informs me that, of the 100 patents that have been tried, not a single machine has been found that completely cleans and separates the fiber from its fleshy covering.

This northern part of the great central plateau, that covers probably two-thirds the entire Republic, produced in peace times immense quantities of wheat, oats, barley, corn, alfalfa, potatoes, peaches, pears, plums, grapes, figs, and apples.

To show with what a lavish hand nature distributes her largess in this land of eternal spring, a wheat farmer from the interior tells me that veins of lead-silver extend from the surrounding hills almost into his wheat fields.

### THE REVOLUTION

And that farmer plowed his field with a crooked stick, sowed his wheat by hand, used a scraggy topped tree as a drag to cover the seed, and is now harvesting the grain with hand sickles. And why have 90 per cent of the crops raised in Mexico always been planted and harvested in this same antiquated manner? And the answer is "costumbre."

The Lexicographer who incorporated the word revolution into the Spanish language committed a folly that the world readily understands and condemns. But that insidious weasel-word "costumbre," has produced more misery, and done more harm to the Latin world than all their past wars, pestilences and revolutions combined. Costumbres' dead hand is seen everywhere, in the palace, the hovel, the office, the factory, the mine. It has changed the most beautiful of God's creation into a pitiful slave. By a single touch of its withering hand, it has not only transformed the chariot of progress into an ox-cart, but the richest country on earth into about the poorest country in the world. And costumbre is still working over time in Latin America.

I traveled afoot, over hundreds of square miles of this elevated country that was covered with white oak such as was never seen outside the tropics. Forests of pine and cedar cover immense areas of this central table land. These forests are the home of the deer, bear, wild turkey and wild hog.

Anywhere in Mexico above 5000 feet elevation, you find a fine winter, and a delightful summer climate.

Besides all these tributary resources, including a perfect climate and plenty of fine spring water, Saltillo boasts of her fine public buildings, churches, hotels and stores, exceptionally beautiful well-kept parks, and a school system unequaled by any city of like population in Latin America.

### COMING INTO OWN

Facing the beautiful Alameda, is a State Normal School building that would be a credit to any city anywhere. And the school seems to be patronized by a lot of boys and girls who will help to build a new and better political system for Mexico. I saw 100 girls march two by two into the school in a body and I thought, "if the hand that rocks the cradle is the hand that rules the world," Mexico is coming into her own.

Only two blocks from the normal school, and facing the same park, is Roberts College, a magnificent brick structure with a present attendance of more than 500 children.

Thirty-seven years ago a girl of 20, a Miss Roberts, came from Texas to Saltillo as a missionary for the Methodist Church. For thirty-seven years her converts have been educated, graduated and gone out, some into the fields of industry and labor, while others are following the footsteps of this truly great woman, laboring in a quiet way to obey literally the last command of the Master, "Go into the world and preach the gospel to every living creature."

How little the world knows of, or appreciates the labors of these quiet, conscientious workers.

Monterrey, the Pittsburg of Mexico, is located sixty miles east of Saltillo, among the foothills, and at an elevation of only 1600 feet, is uncomfortably warm in summer. But besides being the capital of the State of Nuevo Leon, it is a great manufacturing, mining, railroad and banking center.

### NEEDS IRRIGATION

Between Monterrey and the Gulf of Mexico, some 300 miles to the east, is a vast territory that some day will be turned into farms, gardens and pastures. But this country requires irrigation, and before any great advance can be made in farming, irrigation systems must be installed. Cattle, sheep, goats, hogs and poultry, do well in any part of this country, and in peace time found a ready home market at good prices.

But Mexico's great need today is the industrial missionary. Without material assistance Mexico will be a long time making a complete recovery. Bolshevism (Socialism) can grow strong, fat and prosperous only in an environment of ignorance and poverty. Socialism finds no secure or permanent foothold in a prosperous community, and America cannot afford to see Mexico settled into the hopeless political degradation of Russia.

The United States with Coolidge at the helm, standing solidly behind almost any kind of constitutional government in Mexico, means continued peace, and continued peace means the eventual re-establishment of confidence, and with confidence restored, Mexico will make a quick recovery.

I can remember, and so can many of you, when it was common talk in the United States that foreigners owned our railroads, factories and mines, and held mortgages on our farms and homes. And the statement was more or less true. Foreign capital, to a great extent, developed the United States, and foreign capital will develop Mexico or her developments, and consequent prosperity will be a long time coming. Any government in Mexico that assumes an antagonistic attitude toward legitimate foreign investments may be popular with the mob, but is most certainly not working for the best interests of the country.

### EXAMPLE TO FOLLOW

The wealth and prosperity of the United States can, in a smaller way, be duplicated in Mexico, but unless Mexico follows the example of the United States of encouraging and protecting foreign investments, she will be a long time attaining the high position among the nations of the earth to which her natural wealth and resources entitle her. The United States and Mexico should be friends, as well as neighbors. They can do more for their own people, and for the good of mankind in general by working together than by working at cross purposes.

The Latin is proud, polite and slow to act. The American is impulsive and imperious, and for the life of him can't understand why a man should put off until tomorrow, what he could easily do today. The American traveling salesman rushes into a Mexican store, slams his sample case on the counter, opens it with a bang, and says, "What do you want?" and that merchant never bought, won't buy now, and probably never will buy anything until "manana."

There is a future for Mexico beyond the dream of any man who has not traveled over her vast terrain afoot or horseback. To study Mexico from a car window is a joke.

Mexico is a vast empire of untouched resources, that under the most favorable conditions, will not be developed in fifty years.

Except for the laboring man, the opportunities here are what they were in the States fifty years ago. But the American who knows neither the laws, language, nor customs, of the country, should before paying out his money, consult an official representative of the United States government.

Don't come down here and assume that you know it all, or even most of it.

Remember the Latins conquered England before Christ was born, and discovered America before you were born.

Don't come down here and shout your disapproval of everything in sight, the laws, customs and habits of the country, because the chances are you were not invited to Mexico, and that it would be able to struggle along without your society or your advice.

If you are a "statesman," don't stick your nose into the Mexicans' political affairs, telling them whom they shall elect President, or who shall serve as President after elected, unless you want to gain the eternal hatred of Mexico, and the contempt of the rest of the world.

If you are a merchant, and want the trade of Mexico, send trained, experienced men into the field, and do it now before Germany gets back into the saddle with her energy, tact and propaganda.

## PREFERS HOLLYWOOD TO LURE OF ORIENT

Many interesting things happen for Orville Caldwell, Hollywood leading man of screen and stage and native son, who announces that there is a possibility that he may go to the South Seas and India in September.

Elmer Clifton, who directed "Down to The Sea in Ships" and completed a few weeks ago "Mixed Wires," with Caldwell in a leading role, which work he did in addition to that in "The Miracle," in which he played male lead as the Knight, has already left for the Orient and has asked the young actor to join him for a picture. But a prospective contract, says Caldwell, will probably keep him in Hollywood, which is looking fine to him after long absence.

## ACTIVITIES OF KOSLOFF PUPILS

Theodore Kosloff has inaugurated an "exchange" system between his ballet schools in San Francisco and Los Angeles. Groups of three to six pupils in the San Francisco school come to Los Angeles, while similar-sized groups from the local school go to San Francisco.

"By getting the advantages of different personalities among my teachers," Kosloff says, "the young dancers are given greater opportunities for finding precisely the stimulation they need in fitting them for public appearance."

Twenty-five of Kosloff's pupils are appearing in the allegorical scenes of "Feet of Clay," the C. B. De Mille production now being finished at the Lasky Studios.

### ACTRESS RECOVERS

Ruth Clifford, Universal leading lady, is recovering from a badly sprained arm due to her falling from a horse while on location recently. The horse shied at a piece of paper on the side of the road and Miss Clifford, taken unawares, was thrown to the ground.

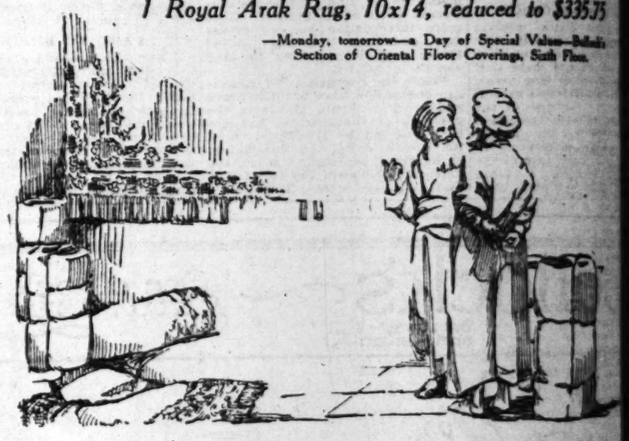

Bullock's — Broadway—Hill and—Seventh — One o'Clock Saturdays

# Oriental Rugs, Large Sizes, Deeply Reduced

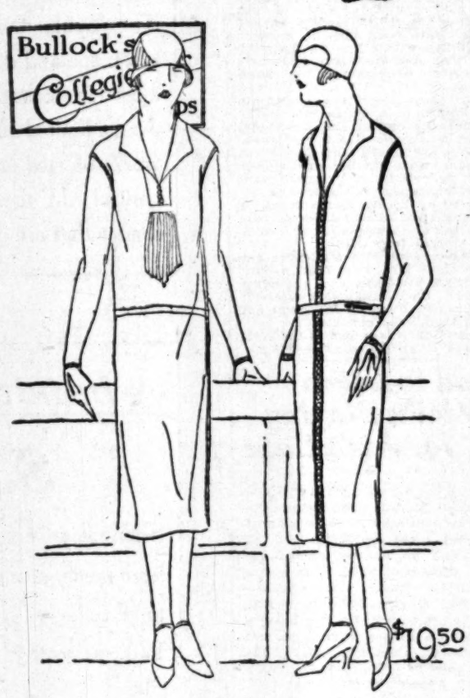
A limited number of the large size rugs, both Persian and Chinese—the individual masterpieces—specimens of the exquisite handwork which has given such supreme prestige to this age-old art of the Orientals. These rugs, each one of them an expression of beauty and artistry, have been taken from Bullock's Collection and much reduced for this special offering—tomorrow—the second Monday of Bullock's July Furniture!

*2 Larislan Carpets, 9x12, reduced to $359.50*
*1 Larislan Carpet, 10x14, reduced to $453.75*
*2 Salef Kirman Rugs, 9x12, reduced to $525.00*
*1 Kirmanshah Rug, 22x13, reduced to $1132.50*
*1 Fine, Heavy Quality Bejar Rug, 18.2x12.3, now $975.00*
*1 First Quality Chinese Rug, rose with blue, 18x13.3, now $795*
*1 First Quality Chinese Rug, blue with rose, 20x12.2, now $853*
*2 Royal Arak Rugs, 9x12, reduced to $265.75*
*1 Royal Arak Rug, 10x14, reduced to $335.75*

—Monday, tomorrow—a Day of Special Values—Bullock's Section of Oriental Floor Coverings, Sixth Floor.



Bullock's
Broadway—Hill and—Seventh
"One o'Clock Saturdays"




# Colorful New Silks Collegienne, $19.50

Clever mid-summer frocks that have just arrived at Bullock's Collegienne Shops, Fifth Floor. Fresh, new for every daytime and afternoon diversion.

In lovely yellow crepe de chine touched with white (and yellow and white you know are one of summer's smartest combinations.) In white accented with black. In soft blue. In rose, tan and other favored colorings.

Many interesting tub silks in this delightful group.

Frocks typically boyish, simple, smart. In sizes 14 and 16 years. Two illustrated. At $19.50!

—Bullock's Collegienne Shops, Fifth Floor

Bullock's — Broadway—Hill and—Seventh — One o'Clock Saturdays

# Baby Carriages--A Carload of Specials!

Bullock's Semi-Annual Event begins Monday with a carload of Loom Woven Fibre Carriages, Strollers and Sulkies—extra good quality—all at extra low prices even for this occasion.

All are woven of one continuous length of wicker so that no piecing of stands or seams of any kind are necessary and a beautiful, strong, well finished carriage is every instance is the result. These have been further reinforced with steel and are practically unbreakable. Outstanding in the collection!



*Reversible Carriages—$24.75*

Beautifully balanced carriages with shell pattern bodies. Full lined. 12 inch rubber tired wheels. Reversible gears. Tubular handles. In four colors—ivory, gray, carmel and dark blue. In the Event—$24.75!



*Fibre Carriages at $19.75*

A second economy item which equals Bullock quality in terms of special price. With lined hoods. Well built fibre carriages. Half lined bodies. Ivory, gray, dark blue and camel. At $19.75!



*Adjustable Hood Strollers, $15.75*

Exceptional fibre strollers with adjustable fibre hoods, lined. Backs and foot rests are adjustable. Ivory or gray at $15.75.

*Fibre Strollers, Light Weight, Without Hood at $9.75, With Hood, $12.75*

In ivory or gray. Suitable to take on beach trips. Small enough to put in automobile. Special at $9.75 and $12.75.



*Fibre Sulkies Without Hood $8.75*

Reclining back, adjustable foot rest. Folding handles. Same style with hood, folding leatherette hood—$10.75.

*Many Other Carriages, Strollers and Sulkies in This Event —Monday!*

—Bullock's Second Floor, Hill Street Building

# UNCLE "AM" IS BACK AGAIN FOR VISIT TO NEW YORK

## Tennessee Fiddler, Who Is Expert Safe Man, Tells of Hold-Up by Frank James

[EXCLUSIVE DISPATCH]
[Copyright, 1924, Public Ledger.]

NEW YORK, July 12.—Ambrose Gaines Stuart, known all ...the South as "Uncle Am, the Fiddler of Tennessee," who ...here last week, wasn't a stranger in New York forty years ...for he had been a resident then of Manhattan for four ...handling and selling safes. Uncle Am knew the James ...quite well and says they were born in Russelville, Ky. ...Am, when he isn't fiddling, is farming on his own broad ...in Morristown, Tenn., and has quite a flock of winning ...cocks.

...farmer-fiddler, who is 73 ...of age, is the possessor of ...prized with which Jesse James ...his first bank robbery in ...ville, Ky. Jesse didn't give it ...but he left it behind him in ...a hurry after "dropping" the ...er. It is a single-barrel ...un, which is loaded from the ...with the charges being rammed ...n, and is fired with a cap— ...if it need to be, for Jesse ...was the last man who dis- ...ged it. Uncle Am says that ...James boys were kind-hearted ...but figured that they had ...fully treated by the govern- ...and proceeded to get even ...holding up trains in Missouri. ...was riding on a train with ...Jesse once," he said, "and ...me confidentially, 'I'm ...to rob this train.' I told him ...to do it, but he said he just ...I didn't know whether he ...going or not, but I couldn't ...anything like that ...I want to tell you I didn't ...reach my destination, but ...at the next station."

...he hold up the train?" was ..., yes," returned the old fid- ...nchalantly.

### DIFFERENT CITY

...old New York was a dif- ...kind of a New York in 1884 ...fiddler found in 1924 ...he came to visit his friend, ...Henry Waugh, of the Inter- ..., who also hails from Ten- ...Elevated trains were run- ...after a fashion, but subways ...ever been thought of. ...Am had heard in a vague ...that we had subways in New ..., but confessed that he ...didn't know one if he ran into ...Mr. Waugh, who, being with ...Interborough, knows all about ..., assured him that he .... One day he was waiting ...colonel down in Lower Cort- ...ground to take his first ride ...him in the underground rail-

"...know," said Uncle Am, re- ...ing his experience, "I stood ...corner and it was one of ...rainy days, and first thing I ...it was raining hard and I ...lot of people, men and wom- ...going into a doghouse on ...corner. I said to a neighbor, ...are all the people running ...the doghouse yonder for?' And ...kind of me kinder funny, then ...Why, they're getting out of ...rain.' Well, that sounded rea- ...to me and I says, 'Me for the ...house, too,' and I'll be dog- ...if I didn't run right into ...factory."

### SAFE-OPENER

...Am has been so long in ...business that he knows ...safe backward, and when ...comes to opening a safe with- ...time lock on it he can make ...Jimmy Valentine" look like ...fake.

"I can open them," he said ...there's any opening to them, ...the harder they are to open ...better they look to me. I was ...Danville in 1892, just after ...Hall was elected the second ...and the late Col. J. W. Galt ...was made postmaster. The ...Republican postmaster left ...in the postoffice locked ...and give the colonel the .... I don't know whether ...was going to be mean or was ...some politics, but the colo- ...went to Washington to ...report. He got two experts, ...but neither of them could ..., and then some one sug- ...your Uncle Am, and I hap- ...to be in town.

"...me at the Hattie House and ...me back to Morristown that ...night, but when the colonel ...me I went over and had ...safe open in 'five minutes. ...I said that same safe to the ...about twenty years before.

"...then the colonel asked me ...to kill was I says, 'Who's ...it, you or the government?' ...says the government, of .... 'Well, that'll be $50,' I ...then. 'What!' he roared, ...reason for that little bit of ...Why, you didn't work more ...an minutes. I couldn't do it.'

### COLLECTS FEE

"...right, colonel,' I says, and ...of the combination again. ...I'm going to Morristown this ...afternoon and I'll be over to the ...Hattie House—that Hattie House ...owned by Frank J. McNulty, ...well known New Yorker. Now it ...was the Hotel Farragut, after ...Admiral Farragut. You know Ad- ...Farragut was born on the ...banks of the Tennessee River about ...where it is. Oh, yes. And I said: ...'I'll meet me at the Hattie ...House. It'll cost you $75 to open ...safe, and if I have to come ...to Morristown, it'll cost ...you Uncle Sam to Uncle ...Sam.'

"...this messenger caught me ...just leaving for the train, ...and I couldn't stop. But ...there was a telegram from ...Cain House that ...had come back right away. ...I returned and before ...Mr. Cain's safe I made the ...Cain a present for $100. ...Then I told the colonel ...I was to have to do ...was that he should ...put butter in the first ...I handed him an en- ...and that he would have ...to the collection box on ...day (Sunday) of the ...First Methodist Church, ...I was a steward. He ...it, but there you $25 ...and he put it in ...because I asked ...him."

### THE OF ROSES

...house, the Tennessee ...was erected and built ...by Thomas C. Cain, afterward ap- ...pointed warden of the State pen- ...itentiary at Nashville by Governor ...Robert F. Taylor, thrice elected ...Governor of Tennessee and who, ...at his death, was senior United ...States Senator from the volunteer ...State.

"You've heard of Bob Taylor," ...said Uncle Am. "Sure you have. ...He was a great fiddler, too, and ...a lecturer, and always carried his ...fiddle and played 'The Fiddle and ...the Bow.' His brother Alf was ...another great fiddler; but funny, ...he was a Republican, while Bob ...was a Democrat. Once they ran ...against each other for Governor ...and they called the campaign the ...'War of Roses.' Bob always wore ...a white rose and Alf a red one. ...But, oh! Bob beat him something ...awful. And then thirty-four ...years after, when Bob had served ...in the Senate and died, Alf ran ...again and was elected as the third ...Republican Governor of Tennes- ...see since the Civil War.

"But I'll say New York has ...changed since I was here forty ...years ago. Where do all the ...crowds come from and where do ...they go? Why, the other day when ...I was waiting for Henry people ...began to come out of buildings ...and then out of the ground, and ...all started lickety-split in the same ...direction. Some of them were al- ...most running. 'Gee!' I says, 'there's ...a fire sure, and I'm going to it.' ...So I followed the crowd, and when ...they got to the corner they all ...branched off in different direc- ...tions. There wasn't any fire, ...there wasn't anything; they were ...just in a hurry. What they're in ...a hurry for I can't make out. Oh, ...here comes Henry. Well, good ...day. Come on, Henry, I guess ...we'd better hurry!"

### Betty's Suggestion

The shy youth much preferred to have the way well paved before he popped the question. So he approached 6-year-old Betty, the little sister of the girl.

"If you will carry this box of candy to your big sister I will give you a nice kiss," he suggested, handing the small miss the box.

Betty was a twentieth century urchin. "Say," she said, looking at him roguishly, "I think sister and me would like it better if you gave her the kiss and me the candy."—[Exchange.

## BITS OF VERSE

### Song and the Singer

Song lives not so long
In him who sings
As in the heart where song
Its healing brings.

Favored the singer to whose lips
Song wells up to benefit,
For he is blessed before its slips
Into the heart awaiting it.

Twice favored he by all the arts
Who sets another's message free
And fills the emptiness of hearts
With minstrelsy.
—[Fanny De Groot Hastings in Christian Science Monitor.

### A Prayer

Lord God, how perfect is Thy love,
Unfailing, though the world may spurn,
Reject, refuse, refute, disown.
Transgress, forget—and then return;
Partaking of Thy blessings—aye,
The least of these may have and hold
The glory of Thy mercy, Lord,
With all its beauties manifold.
Lord God on high, Thy blessings fall
On one and all—on one and all.

This be our thanks: for all these things—
For present, past and yet to be—
Know we that whatsoe'er Thou wilt
Shall be in love's security;
This be our thanks: for all these things
Content are we to understand
That destiny of time and place
Are in the hollow of Thy hand.
Lord God on high, when night comes on,
Be Thou the dawn—be Thou the dawn.
—[Griff Crawford in Kansas City Star.

### Miracle

Whoever saw a garden grow,
Or watched a robin build her nest,
Or lingered in the flaming glow
Of sunset blazing in the West;
Whoever walked the fruitful plain,
And saw the green stalks reach, and swell,
And ripen to a field of grain
Knows earth is full of miracle.

Whoever wandered in the wood
And rambled down its aisle of dreams,
Or sought the orchard path, or stood
Where falls the murmur of a stream;
Whoever watched a cloudland wild,
Or sensed the twilight's gentle spell,
Or prattled with a little child
Knows life is full of miracle.—[Clarence E. Flynn in Farm Life.

### MENTAL THERAPY

"The trouble with you is the same as with another patient of mine," said the doctor. "He worried and got nervous dyspepsia. He was worrying himself to death about his tailor's bill. Now he is cured."

"But how did you cure him?" asked the patient.

"I told him to stop worrying, and he has," replied the doctor.

"I know," was the doleful answer; "I know he has. But I am his tailor."—[Exchange.


Bullock's
Broadway—Hill and—Seventh
"One o'Clock Saturdays"




## Astonishing! These Lamps, $27.45 Monday

40 worth-while values to add prestige and shopping significance to this second Monday of Bullock's July Furniture!

40 Handsome Shades and 40 Fine Standards to complement them, taken from much higher prices and reduced! Standards in junior size—some in Tiffany finish, some in antique gold leaf, others in stippled effect.

Shades are of fine design, high quality and expert workmanship. Made of pleated georgette in panel effects.

Complete with two-chain pull and 6-foot cord connection, $27.45 Monday!

*Bridge Lamp Shades, Imported from France, also Accept Reduction—to $7.65*

Silk Shades, dainty and colorful — typically French with their "different" ornamentations. Very much reduced to $7.65—Monday—at Bullock's.

—Sixth Floor, Seventh Street Building



Bullock's
Broadway—Hill and—Seventh
"One o'Clock Saturdays"

## Rayon Drapery Glace 45-In., Reduced, $1.35

The drapery fabric in constant demand—and this, the 45-inch width and of a quality decidedly superior to that ordinarily featured around this price. A heavy quality which will hang nicely: and in the wanted shades: rose, blue, gold and the popular combinations. Reduced—for Monday—to this very appealing price, $1.35 yd.—leading a notable list of drapery values for this day:

*Austro Crinkle Cloth, 50c yd.*

In the natural color and 36-in. width. Much used for bedspreads as well as curtains and drapes. Special at 50c yd.

*Beautiful Filet Nets, Reduced, $1.45*

The finer Filet Nets—and always in good taste. Very much reduced for a Monday special, to $1.45 yd.

*50-In. Poplin Much Reduced! $1.95 Yd.*

Think of it! The 50-in. width for $1.95 yd. Both plain and changeable colors included. A reduction of merit—Monday.

*50-In. Drapery Velour, A Supreme Value, $2.45*

One of such evident merit, that larger exploitation seems unnecessary. Rare, indeed, is the opportunity to buy such popular fabric at such a saving price. The wanted plain colors. Special, $2.45 yd.

*Duplex Glace—a Wonderful Value, $1.95*

In rose, blue, gold, orange and other combinations. Attractive for drapes, bedspreads, cushions, table crushes.

*"Moss Rose" Casement Gauze for $2.50 Yd.*

A fine quality, noted for the clearness of weave and dependability of colors. In most attractive colors.

—Drapery Values—Monday—Bullock's Sixth Floor

## Men, These Traveling Bags Are Exceptional! $13.50



Without a doubt, the kind of luggage it is a pleasure to travel with. You will be surprised at these Bags at $13.50—surprised, and interested in the High Quality of the heavy hand boarded cowhide stock; in the very generous proportions upon which they are cut; in the expert workmanship throughout. Hand-sewed frames—full leather lining—extra fine hardware—3 piece models—18 inch size—in black, brown or mahogany. Truly, wonderful Traveling Bags—at $13.50—Monday—at Bullock's.

*Hat Boxes Are Popular and Valueful, $10.50*

Enameled Hat Boxes in the wanted sizes, 18x9 or 20x9, which will fit under a pullman berth. Solid leather bound. Double locks. Sateen lined with shirred pockets. Steel reinforcement at hinge, $10.50. Illustrated to the right.



*$26.50, Low Price on English Kit Bags*

Excellently made and of fine quality. In brown, russet or black cowhide. Cabin style with full straps all around. Brushed brass hardware. Corded linen lining. 20 and 22 inch size.

—Bullock's Luggage Shop, Second Floor, Seventh Street Building

## Blankets! Special Values! Wool Outing Blankets, $3.75

A fine, heavy grade and soft finished 64x84 inches, 4 pound weight and olive drab color. Reduced for this Monday offering to $3.75.

*Vacation Blankets, of splendid wool, 64x80 inches, 4½ pounds, gray, brown and blue mixtures—extraordinary values at $4.75.*

*66x80 Wool Plaid Blankets, heavy weight, reduced for Monday to $6.35 pair.*

*Fine Wool Indian Blankets in vivid colors and attractive patterns, much reduced, $9.75.*

—Monday for Bedding Values, Bullock's Sixth Floor.

## 100 Sea Grass Rockers and Chairs To Speed Away at $8.75

Four and a half years in constant use in the lobby of a popular hotel—and still serving! Such is the enviable record of some Sea Grass Chairs from Bullock's like these in this Monday feature at $8.75. Made of selected Hong Kong Sea Grass, interwoven with rattan, on solid Singapore Malacca frames. Sturdy and dependable—and good looking! Extremely good values—at $8.75.



—Bullock's Section of Woven Furniture, Seventh Floor.

## 1075 Dozen Towels! Values! Huck Hand Towels, $1.55 Doz.

Practical Hand Towels in size 18x36—with white or red borders—special values at 15c each or $1.55 dozen. And many more worth-while values which should lead you to Bullock's Linen Room, Monday:

*Huck Towels, $1.55 Doz.*

With white Grecian borders. Handy for home or office, 15x22 inches, 15c each or $1.55 doz.

*Turkish Towels, $6.75 Doz.*

With neat band borders in pink or blue. Large size, 26x50 inches, 60c each or $6.75 dozen.

*Turkish Towels, $1.35 Doz.*

Small size, 15x26 inches, for hand and face towels. Woven stripes lengthwise. Very pretty. $1.35 dozen.

*Part Linen Towels, 25c*

Huck Hand Towels with borders in red or blue — hemmed ends — 18x36 inches — 25c each; $2.65 dozen.

*Linen Huck Towels, $1.25*

Very good looking. Grass bleached. Damask borders, 20x37 inches. $1.25 each; $13.75 dozen.

*Turkish Towels, $10.50 Doz.*

Especially fine and extraordinary values! Band borders, fancy weaves, and all-over colors, 24x45 inches. $1.00 each; $10.50 doz.

—Towel Values—Bullock's Linen Room, Second Floor



# At Bullock's

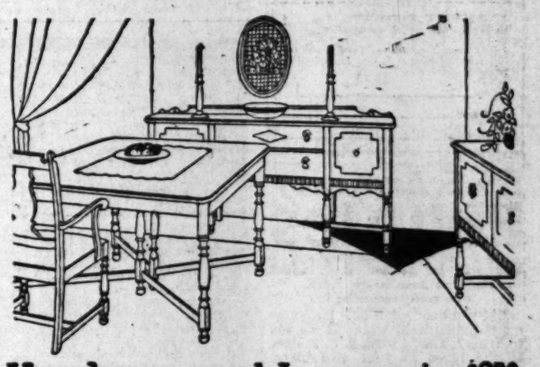
Annual Mid-summer Offering of "Good" Furniture Values July 7, through July 21:



# July Furniture

*"Good" Furniture at Saving Prices*

A combination which makes Bullock's July Furniture of keen interest to every one who loves the home of fine appointments. Every piece of Bullock's "Good" Furniture which is a July Furniture feature, is at a much lowered price or at a very special price. Come for inspiration—come to buy and save:—



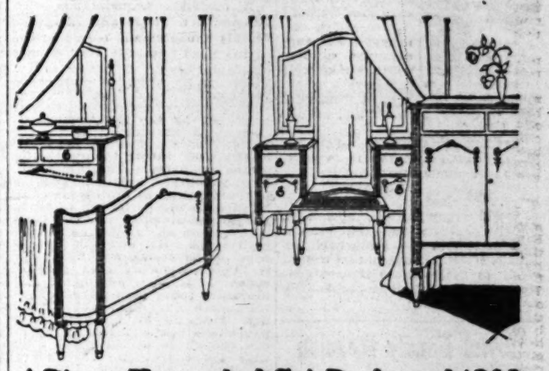
## Handsome and Inexpensive, $250

Typically a Bullock's July Furniture pricing for a Dining Room Suite of this character. The 8-piece suite, including Table, 66-inch Buffet, Arm Chair, and five Dining Chairs for $250. The chair seats are tapestry covered. Serving Table, $40 extra.



## Gate-leg Table, New $21! Chair, $95.

Gate-leg Table has solid mahogany top. With convenient drawer. "Good" Furniture, certainly—and July Furniture value—at $21. The *Howard Chair* is no less remarkable—at $95—with solid mahogany frames, reversible down-filled cushion and mohair upholstering. The Martha Washington Sewing Cabinet—extraordinary at $21.



## 4-Piece Enameled Set, Reduced, $200

A very low price, you will agree, for so good looking an Enameled Bedroom Set of the 4 important pieces. Bed, $35.00; 45-in. Dresser, $52.50; Chiffonette, $35.00; Large Vanity, $77.50. Made of hardwood, and either gray or ivory enameled.

Bullock's July Furniture—Seventh Floor.

Bullock's
Broadway—Hill and—Seventh
"One o'Clock Saturdays"

**A Message** For Men and Women over 40

*—And to others who have "begun to feel their age"*

DO YOU know what really makes us old? What change takes place within our bodies when we burn up our energies too rapidly? How a man or woman *ought* to feel at your age?

After decades of experimentation Science has now proved that *the cause of diminished energy is impoverished glands.* Until a few years ago the tremendous importance of the ductless glands was unknown. Today scientific research has proved that:

**Your Glands Are the Batteries of Your Life**

*They Can Be Recharged*

Every well-posted person today has read of the hundreds of gland operations performed with such startling success.

Scientists have now developed a 100% Efficient

**GLAND FOOD**

It is to the glands what Vitamins are to the Digestive System—It means *rejuvenation without operation.*

Of such vast importance to every adult man and woman is "The Story of the Glands—And How to Re-new Them" that we have had it printed in the form of a handsome booklet. It is yours for the asking. Write today.

Sent in plain sealed envelope. Use Coupon Below.

---CLIP HERE---

ENDOCRINE INSTITUTE, Inc. I
18 West 46th St., New York City

*Please send Brochure on "The Story of the Glands—And How to Re-new Them," to the following address:*

Name_____

Address_____

Occupation_____ Age_____



**S.S.S. *keeps away* Pimples**

**You will be compelled to admit that the results of S.S.S. are really amazing!**

Did you ever know how big cities make the hydrant water fit for you to drink? That's what S. S. S. does to the blood in your own blood-



Increase your Red-Blood-Cells. That's the sure way! S.S.S. builds Blood-Cells; this means strength!

pipes. It makes it fit to circulate. S. S. S. is acknowledged to be one of the most powerful, rapid and effective blood-cleansers known. You don't have to use some new fad treatment that is mere guesswork, you don't have to smear things on your face in a vain effort to get rid of eruptions. Eruptions come from blood impurities and a lack of rich blood-cells. S. S. S. builds new blood-cells. This is why S. S. S. routs out of your system the impurities which cause boils, pimples, blackheads, acne, blotches, eczema, tetter, rash. That's why S. S. S. has done such wonderful work in freeing thousands from the scourge of rheumatism. S. S. S. is also a remarkable flesh-builder. That's why underweight people can quickly build up their lost flesh, get back their normal weight, pink, plump cheeks, bright eyes, and "pep." S. S. S. is sold at all good drug stores. The large size is more economical.

**S.S.S.** *makes you feel like yourself again*



***Whiten Skin with Lemon***



The only harmless way to bleach the skin white is to mix the juice of two lemons with three ounces of Orchard White, which any druggist will supply for a few cents. Shake well in a bottle, and you have a whole quarter-pint of the most wonderful skin whitener, softener and beautifier.

Massage this sweetly fragrant lemon bleach into the face, neck, arms and hands. It can not irritate. Famous stage beauties use it to bring that clear, youthful skin and rosy-white complexion; also as a freckle, sunburn and tan bleach. You must mix this remarkable lotion yourself. It can not be bought ready to use because it acts best immediately after it is prepared.—[Advertisement.



**Joyful Family Reunion**

"Two of my brothers, a sister, as well as myself have been chronic sufferers from gas in stomach, indigestion, pain in right side near appendix and liver trouble for many years. My sister tried Mayr's Wonderful Remedy with such good results that we all took a course of it and it helped in each case. Last Sunday we had a family reunion in celebration of our recovery and what we all did eat." It is a simple, harmless preparation that removes the catarrhal mucus from the intestinal tract and allays the inflammation which causes practically all stomach, liver and intestinal ailments, including appendicitis. One dose will convince or money refunded. At all druggists.—[Advertisement.



SANTAL MIDY — CATARRH of BLADDER

GUARD YOUR HEALTH — SANYKIT — PROPHYLACTIC for MEN Affords Utmost Protection After Infectious Exposure. Large Tube 25c. Kit (4 s) $1. All Druggists or Sun-Y-Kit Dept. A 22 Beekman St., New York. Write for Circular


# OF ART AND ARTISTS

BY ARTHUR MILLIER

**ART EXHIBITS**

Biltmore Salon: Contemporary paintings.

Barker Brothers: Color etchings by Nell Brooker Mayhew.

Cannell and Chaffin: Paintings and Troy Kinney's etchings.

Exposition Park: Otis Art Institute Exhibit.

Leonard's: Arthur Hill Gilbert, Haldane Douglas and etchings.

Kanst Galleries: Contemporary paintings.

Stendahl Galleries, Ambassador: Paintings by Kalmykoff.

Southby Salon: General exhibit.

Unity Pegues: Etchings by Arthur B. Davies.

## ELASTICITY LIVES, RIGIDITY IS FATAL

The following vital paragraphs are taken from an editorial in the June number of "The Arts," one of the most intelligent art monthlies now being published:

It has been said that to walk through the great gallery of the Prado is a crisis in a man's life, and something very similar might be said about walking through the gallery of a private house in New York where hangs a collection in which El Greco, Goya, Courbet, Cezanne, Manet, and many other masters are represented by superb examples of their work.

Such a crisis brings again vividly to our minds the breadth and variety, the complete freedom from rigidity of art. It reawakens in us the realization that there are as many different ways to say the world is beautiful as there are sensitive and perceiving eyes and imaginations capable of reconstructing in concrete terms the visions of the world that each individual brain registers and colors with its own idiosyncrasies.

How would it be possible to enjoy El Greco's view of Toledo and Courbet's portrait of a woman in a black dress, and Manet's "The Railway," if one confined his appreciation within the limits of partisan dogmas? Naturally that would be impossible. To enjoy all three of these painters presupposes an elastic mind, a mind open to varied manifestations of art.

Nevertheless, on one occasion while visiting the famous collection that I have referred to, a painter, one of those typical American landscape specialists whose souls are still asleep in Barbizon, after enthusing over El Greco's astounding landscape and Courbet's and Manet's masterpieces inferentially attacked Cezanne. Seeing a beautiful early Cezanne still life from a distance, he exclaimed, "What a lovely Manet!" And then coming closer to the picture he discovered his mistake. He corrected himself and remarked naively, "Oh, it is a Cezanne, and now I look at it I see it is not as good as I thought it was."

"In love or in hate," remarked the Chinese sage, "Rigidity is final, in art, fatal. Elasticity means life in the plants and flowers and trees and in the wings of a bird as in the mind. When the sap goes from the branches of the great trees they become rigid and the storms break them down, and when the artist's mind closes against the new ideas that are the mind's strength, as the sap is the tree's, the brain becomes rigid and arid and neither philosophy, poetry nor painting can be produced thereby. Rigidity and death are synonymous," concluded the sage. —Forbes Watson.

## RUSSIAN PAINTER'S BRILLIANT EXHIBIT

A moderate acquaintance with Russian art, music and literature reveals the Russian temperament as the most naturally vital of any occidental group of people today. Their novels show us hordes of very natural—and hence to us—very strange people, all driven helplessly by the gusty winds of their own natures, a nation of people concerned with the stuff of life itself rather than with the means of living. The American, on the contrary, applies his brains to the conquest of life through the invention and perfection of tools. Not so the Russian. In many respects he is as helpless as a babe with tools. His strength lies in what to us seems weakness. He is the experiencing man par excellence. Russian music, art and literature today says more powerfully than any other art, "I am here, I am happy, I suffer." In a word, it is new enough and vigorous enough to be concerned only with the expression of primary emotions, and seems little in danger of losing its way in the desert of theory, both academic and rebellious, which dries up so much of Euro-American art. Russian art is generally buoyant, rythmic and lyrical. Without training it would not be great, but until the downfall of the Romanoffs, intense training was the rule, and I doubt if even the severe revolution Russia has experienced could break up such a deep-rooted tradition.

The exhibition of pictures by Ivan Kalmykoff is typically Russian. This gifted artist has the broad sweep, the childlike vision and extreme excitability characteristic of his countrymen. In the foreword to the catalogue of the exhibit now being held at the Stendahl galleries in the Ambassador, we find his name linked with those of the great Russian painters of the end of the nineteenth century. Repin, Roerich and Verestchagin, as one of the most illustrious figures of the period. A curious thing about this foreword, which is signed by Earl L. Stendahl, is that two men, inside of a year seem to have been moved by the art of Kalmykoff to express themselves in precisely the same words, for in referring to my copy of the exhibition at the Palace of Fine Arts in San Francisco, which opened less than a year ago, I find the same paragraphs, only this time signed by F. Nilison Laurvik. They are alike word for word, proving no doubt, that on similar intelligences any given combination of form and color will provoke a like effect, the "pons asinorum" of the artists' Euclid.

Quoting from Laurvik Stendahl we read, "A realist with a tinge of romanticism, his work perpetuates the general lines of the tradition of painting as exemplified by the progenitors of impressionism without ever falling into the fallacies of their faddist followers. Unalterably opposed to "isms" of all sorts, Kalmykoff has throughout his long and honorable career fought consistently for what he has conceived to be the eternal, abiding qualities in art, to which he has dedicated all his talents with an ardor that has in it something of religious fervor and devotion, for, as he himself has said, "Art is my God."

Outside the door of the gallery hang three of the finest canvases. "The River at Moscow" is a triumphant blending of realism and decorative intent. Everything is subordinate to the somber black stream moving darkly through the masses of snow-covered ice. Beyond stretches the city, red, yellow and white in the pale gilt of a winter sun. "Moonlight Night, Peking" is one of the finest pieces of painting in the whole exhibit; very realistic, yet boldly conceived in the massing of wall and sky and busy foreground. This painter plainly has the right to use large canvases, for he has no fear of them and keeps his detail interesting. In all his pictures Kalmykoff shows that he is alive to whatever is taking place around him where he paints.

A pure fantasy, "Underwater Kingdom of the Nymphs," shows the stretch of this painter's imagination. On a large canvas he creates a new subterranean world of greenish halflight where nothing is clearly seen and all forms of sunken trees and rocks suggest the supernatural.

Russia as we have learned to think of her, is recreated for us in "After the Imperial Parade in Moscow, 1920." Gray skies, sombre, forbidding buildings and the black crowds, animated and restless. Kalmykoff has an unusual gift for rendering crowds in motion. "Roller Skating Rink in Irkutsk" is perhaps the outstanding example.

"Monastery in Svenigorod" strikes us as peculiarly Russian because it reminds us of the work of Nicholas Roerich in its rich color and extreme simplification. "Winter in Russia" is fairyland in a mural; trees fantastically ladden with snow.

In "Twilight at Java" and "Port Buleleng" the painter discovers a remarkable knowledge of values in twilit harbors, where yellow pools of water sing out against the bass and baritone of huddled ships and dark tideflats. There are canvases from Honolulu, though with the exception of Fort street, Honolulu," they do not appeal to me as strongly as his Russian and oriental paintings.

All who can, should make an effort to see these pictures. The "realism tinged with romanticism," which can create such a picture as "The River at Moscow" "is thrillingly alive and should be able to sweep before it those bugbear questions, which enrange the suffering attendants who wear out their lives in art galleries. I mean such questions as, "Is this cubist or futurist?" and " Tell me, what do these pictures mean?" Pictures are pictures just as people are people. You like them or you dislike them, you understand them or you don't, but you don't ask what they mean. It isn't what pictures mean, but what they are, that matters.

## COLOR IS FEATURE OF MAYHEW PRINTS

The impression I get from the exhibition of color-etchings by Nell Brooker Mayhew now showing at Barker Brothers' gallery, is of a naive and very gifted child spending a glorious afternoon smearing color over everything with quite happy results. A purist would hardly accept them as etchings for they are a combination of crudely etched and very sparse lines, a mere framework in fact, and color which is applied to the plate in the manner of monotype. It is easy to pick holes in them technically, yet in spite of poor printing of the line work, her color sense is so individual and usually so delightful that these prints, by whatever name you choose to call them, are quite enjoyable. Mrs. Mayhew has a lively feeling for atmosphere and the saving grace of composition.

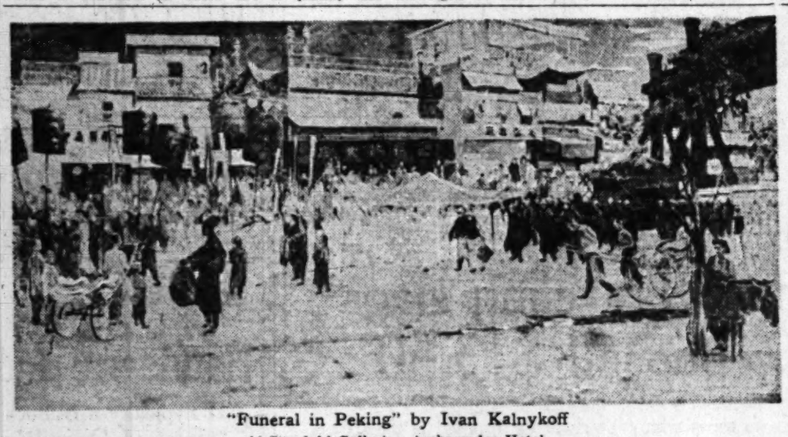
There is a good use of primitive color in the little print "Courage" and in "Mission San Juan Batista." "Courage" especially is very rich in color and very daring—perhaps that explains the title, for the print itself gave me no clue. "Homeward Bound" shows a sailing ship in the glow of evening, seagulls flying about her in a mist of golden glory. "Evening Comes" pleased me particularly. It is a vague landscape, in fact, I do not quite know what it is all about, but it contains some heavenly color. There is a whole series of the California Missions, among them I especially liked San Juan Batista, San Luis Rey and Solano Missions.

## CORN BELT PAINTER SHOWS LANDSCAPES

The group of paintings by Frank Girardin on exhibition at his studio, 321 South Bunker Hill avenue, includes several canvases of decided charm, for all who love the rural beauties of middle-western farm country. The most ambitious and one of the most successful of his paintings is "Home Sweet Home," which represents very faithfully a little old white and gray house by a stream side, set among willows and green fields; a picture full of sentiment which lives in almost every human being except a painter, who doesn't happen to affect that kind of sentiment. Of very great interest to me is a small sketch which the artist—who is no youngster now—tells me he did many years ago, called "Evening on Clearwater." This is an extremely well studied little thing, full of true values, carefully matched; in color it runs to deep earth reds, rich browns, tender grays, the whole expanse of sky and water flooded with amber light. Age improves such color sometimes. There is a good study of beech trunks and foliage, red earth and green grass. The "Old Swimming Hole" is pleasant, pastoral and decorative and there is a small sketch, "A Misty Morning," a typical Indiana roadside scene in the corn belt. Its ingredients are a cornshock, some maple trees and a dirt road, which bound together by a little mist make a charming sketch. If this sort of picture interests you take a trip up the Angels' Flight and enjoy them.



"The Old Apple Tree" by Frank Girardin
At his studio, 321 South Bunker Hill avenue.



"Funeral in Peking" by Ivan Kalnykoff
At Stendahl Galleries, Ambassador Hotel.

## GROWING INTEREST IN PRINT EXHIBITS

That there is a growing demand for fine etchings in Southern California is evidenced by the larger number of galleries and stores where etchings are to be found on the walls. What seems to me the most delightful way of all to hang prints is the one adopted by Unity Pegues in her book shop on Hollywood Boulevard. Two rows of etchings by Arthur B. Davies are hung above bookshelves containing the usual and natural color which any library shelf of pleasant books possesses. The result is so satisfactory that it seems to me to solve the difficult problem of what to do with ones' books and where to hang prints. There is so much in common between books and etchings that they should live together in some such harmony as this. The book-shelves reach breast high, which is much more satisfactory than those high library shelves loaded with undusted books which make a book-room such a close and musty place. Above the books hang your etchings and I promise you will love them as never before.

Leonard's Book Shop also gives over a gallery to etchings and paintings, and the genial Leonard himself hopes before long to install etchings and books in some such relation as described above. Cannell & Chaffin, of course, have a splendid little print-room and continue to present exceptionally fine groups of prints. In Pasadena the Gearharts have made a print center of their pleasant studio, and Bachman on Figueroa street holds exhibitions of etchings from time to time. All this would indicate a growth in etching appreciation.

## CARNEGIE CANVASES TO BE SHOWN HERE

On the 23rd inst. a rare treat will be extended to the art lovers of Los Angeles at the Exposition Park Museum. It is the official opening of a loan exhibit of the best canvases from the recently closed International exhibition at the Carnegie Institute at Pittsburg, Pa.

The canvases were selected by a jury composed of directors from the western art museums in session at Pittsburg, including Dr. Bryant of the Los Angeles museum.

The collection includes masterpieces from the world over by contemporary artists and can without exaggeration be said to be an epochal event.

**New Show at Cannell's**

The Cannell and Chaffin Galleries have again changed their summer exhibition of paintings. The new hanging includes "Towards Kaibitoll" by Maynard Dixon, a broad portrayal of the bad lands; and Edgar Payne's colorful "Cypress and Olives." Other artists represented are D. W. Tryon, N.A.; E. Isobey, L. Mazzanovich, A. N. Wyant, N.A., and William Ritschel, N.A.

**Modern Water Colors**

The State University has on the walls of the exhibition gallery in its Fine Arts Building an exhibition of water colors by Cora Boone of Oakland. These paintings will be on exhibition to the public during the entire period of the summer session, from 9 to 4:30 o'clock daily except Saturday and Sunday.

Miss Boone is another Californian who has won a place for herself in the difficult medium of water color. During the Panama-Pacific Exposition her work was exhibited in the gallery of the Palace of Fine Arts and was awarded a medal and honorable mention. Since then Miss Boone has exhibited in many places with success and last year sent several paintings to the Philadelphia Water Color Society's exhibition, the great annual exhibition in which all artists hope to be represented, since it is a decided honor to be invited to exhibit with the foremost watercolorists of America.

In the present exhibition at the fine arts gallery at the Southern Branch Miss Boone has included some of the paintings which were shown at Philadelphia, together with one or two which have been hanging in the Palace of Fine Arts at San Francisco. Many of the paintings have been loaned to the university by people in Hollywood, Los Angeles, Berkeley and Woodland who have been willing to take them from their homes so that a splendid representative group of Miss Boone's paintings might be assembled at the university this summer.

Miss Boone finds her chief joy in taking brilliant flowers, embroideries, potteries and brasses and working out through them her own problems and color theories. Her paintings are modern in the best sense of the much-abused word, full of life and color and with a freedom of stroke that is delightful in water-color work. Some of her earlier studies show the influence of a spring and summer spent at Santa Barbara, where the matilija poppies and other semi-tropical blooms afforded her subjects for her work. It is interesting to trace the influence of the modern approach in water colors through these early paintings to the recent ones which have a freedom and a brilliance that is absent in the first studies.

# ART IN THE MIDATLANTIC

*Etchings and Celebrities on an English Steamer as "Times" Critic Sees Them*

BY ANTONY ANDERSON
[SPECIAL FOREIGN CORRESPONDENCE]

MIDATLANTIC, July 2.—Finding myself on an English steamer, I find that in spite of our efforts in their behalf, in literature and by example, the English remain as English as they ever were, if not more so. You simply can't Africanize or Americanize them. Though this is a one-cabin boat, and therefore ostensibly democratic, the passengers dress for dinner with an almost religious fervor—indeed, is not "correct form" the true religion of the Briton?

We are not without our celebrities, all of them English. If there are American lions on board, they are not flaunting their manes in public—it may be, indeed, that they are lying low in their lairs, sullenly brooding on the treacheries of the Atlantic. The British specimens are all blithely, though unobtrusively, on deck. But I shall not bore you with "interviews." I have been observing them as though they were works of art in a gallery, an integral part of a merely passing show, and it is as such that they will be treated in this letter.

Three or four of our famous ones are of the stage. The other is Dr. W. T. Grenfell, writer and medico-missionary from Labrador. Dr. Grenfell needs no introduction, you all know of his wonderful work among the Labradorites, or whatever you call the inhabitants of those ice-locked regions. He is genial and amiling, for all his hard experience, and he likes to play cards with a little girl—probably his grand-daughter.

Nor do the other lions need placards. You know all about them, and have known everything for years. First there is Charles Rann Kennedy, tall, rosy, as energetically alive as Dr. Grenfell, his beautiful silvery hair neatly bobbed and floating like a halo. He, too, likes to play and romp with little girls—probably, again, his grand-daughters—and he can be seen at almost any hour of the day striding or racing along the decks with one or two of them in tow. Tonight there is to be a fancy dress party in the bail-room, and I hope—and almost believe—that Mr. Kennedy will appear as the Bishop of Benares from his own "Servant in the House." The role would suit him perfectly.

Edith Wynne Matheson, charming wife of Mr. Kennedy, is also on the boat, after a successful season of Greek plays in America. So is Hilda Spong, after a long run of "The Swan" in New York. Miss Spong intends to remain in London, I am told, but I don't know as to the future plans of the Kennedys. Alan Morbay told me these things. He himself is on his way to London, though he is going back to America in a few months, or after "resting."

One by one the clever people on board our ship reveal themselves, and always without any fanfare of bugles—it's only the meals that are announced by peals of music. Talent is taken for granted, and generally ignored. Last night the "smoke room" was turned into picture gallery, and the metamorphosis was easy, since the walls are beautifully paneled in light oak, a perfect background for the twenty etchings that are being exhibited by Robert Logan. I gratefully announce that young Logan is an American from Boston and Paris—thus removing the odium of "no celebrities" from our own country on the vessel. There are undoubtedly others who will ultimately emerge from their perhaps compulsory retreats.

Mr. Logan, who studied in Boston under Tarbell and Benson, knew John Hubbard Rich in the old days, and he was eager to hear all about him. He himself oscillates between Hartford and Paris, with studios in both places. After two years of Hartford he is returning to Paris, presumably for a stay of the same length. We discovered another mutual friend in Wilson Silsby, also an etcher, who recently came from Paris to Los Angeles that he might make, in six months or so, the little fortune that is to carry him along in Paris for an indefinite number of years. He is now working as art director in one of the Hollywood motion-picture studios.

The Logan exhibition of etchings from Paris and Dijon has developed into quite an event, calling out ladies with lorgnettes and gentlemen with pipes. The gentlemen, being in doubt, smoke and say nothing, but the ladies, being cultivated and harboring no doubts, chatter as charmingly and foolishly on art in mid-ocean as they do in mid-continent. And the critic, being what he is, follows the lead of the ladies—as he is expected to do on sea or land. His is a great life, but no wonder he sometimes weakens.

Robert Logan, trained, and particularly well trained, as a painter, gives a certain painter-like quality to his etchings—a breadth and freedom of handling—that he would not otherwise have. I surmised, but incorrectly, that he had also been trained as an architect, his churches and hotels, almost invariably his subjects, being drawn with such masterly decision. His drawing, in truth, is something to give joy to the beholder, and when it is coupled, as it often is, with spirited feeling, and even deep sentiment, the result is a print of genuine distinction. Discriminating collections have seen this, and already he is in the permanent collections of the Luxembourg, the Metropolitan Museum and the Chicago Art Institute, to mention only a few of the galleries that have appreciated him.

"Aniny Pinon," with its ruined building and devasted hill and splintered trees, is a masterly interpretation, a scene of brooding melancholy, so keenly felt by the artist that he has "put it over" with perfect success. The print is an order from Miss Anne Morgan, who now has the first impression from the plate in her collection.

Other fine imprints are "Echauguette, Dijon," "Rue Porte-aux-Lions, Dijon," "Ponte Marie, Paris," "Notre Dame, Dijon," "Chantilly," "The Basilica of the Madeleine" and "Hotel Liegeard." I wish I had space to describe all these etchings, but, as I have urged Mr. Logan to send them to Los Angeles, you may see them for yourselves at no very far-off day. Perhaps, in that event, Arthur Millier, a man who knows, will tell you all about them.

## *Screen Capital Lures Queen of "Mother" Roles*

Margaret Seddon, whose unique impersonations of the mother on the screen have won her deserved success, has just come to Hollywood. Memory of her work in "Just Around the Corner," "Sonny" and in "The Land of Opportunity" survive, because her mother is a vivid, unforgetable figure, touched with a spirituality so explicit that her face and art have often been compared to Duse's.

Before she went on the stage she was a Southern girl of an historic family in Washington, D. C., where her people have lived for generations and have been prominent socially and professionally in the life of the capitol. At first she studied painting, and this has helped her so, she says, with her work on the screen.

"Knowledge of other arts," she says, "always helps you to perfect one."

Of "Women Who Give," critics in New York, Chicago and Los Angeles have been unanimous in saying, "The honors for the women in the picture should go to Margaret Seddon, from whose bosom the sea lures three sons away forever."

Her part as Madame X in "The Confidence Man," with Thomas Meighan, where she plays a woman whose faith is so sublime that it changes a crook into an honest man, was considered one of the outstanding characterizations of the year.

## *Beery Learned About Villains in School Days*

Noah Beery, one of the screen's best knewn "heavies," learned his "villaining" at first hand.

Eliminate a few years and view the Beery family making preparations to send their boys to school. Noah, Sr., and Margaret Frances Beery, father and mother of the two well-known screen actors, have moved to Kansas City, Mo., and enrolled Noah, Jr., and Wallace in the Webster school.

Noah made the usual boyish entrance in the school room, and was assigned to his seat. Right then came the thrill of his life. Across from him sat Jesse James, Jr., son of the famous American outlaw.

The juniors became friends. Jesse often told Noah thrilling stories of adventure and Noah soon came to know every character associated with Jesse James from tales related by his son.

A few years later the stage was calling for "villains," and Noah and Wallace answered the call.

"Wanderer of the Wasteland," a Zane Grey Paramount picture, which is now showing at the Alhambra Theater, brings Beery to the screen for the first time in a role other than that of a "heavy." He plays "Dismukes," a likable old desert-dog prospector. Others in the supporting cast include Jack Holt, Kathlyn Williams, Billie Dove, featured with Beery; James Mason, Richard R. Neill, James Gordon, William Carroll and Willard Cooley.

**CELEBRATES WITH BANQUET**

Ben Verschleiser celebrated completion of his first independent production, "Empty Hearts," with Al Santell directing, by giving a banquet to the company at the Hotel Del Coronado at Coronado. The principals who were with the unit on completion of production on location at San Diego, where the Spreckels mansion was used for scenes, were Lillian Rich, John Bowers, Charlie Murray, Joan Standing and John Miljan.

## *Players Brave Desert Blasts for Art's Sake*

"All for art" might be the slogan for the colony of players who left for the Arizona desert yesterday to enact the picture version of Harold Bell Wright's "The Mine with the Iron Door."

Sol Lesser, president of Principal Pictures Corporation, which is making the Wright novels, agreed with the author that to carry the true spirit and romance of the book the picture must be filmed in the country which formed the inspiration for this story of adventure.

And the country in question is the Arizona desert—which forms a splendid background for the story, but not so good a foundation for grease paint and make-up when the thermometer hovers around 100 in the shade—and little of that.

But Director Sam Wood and his cast, including Dorothy Mackaill, Pat O'Malley, Robert Fraser, Raymond Hatton, Bert Woodruff, Creighton Hale, Mitchell Lewis and Charles Murray have entered into the spirit of the romance of the story and are expectantly waiting for the start of the picture. For every cloud has its silver lining, and a good deal of the action is to take place in the mountains, where Indian legends tell of the lost "Mine with the Iron Door," around which Mr. Wright has written his novel.

## ACTRESS RECOVERS FROM HER WOUNDS

During the filming of "Romance Ranch," a William Fox production, Virginia Brown Faire, playing the leading feminine role, was riding the running-board of a swift-moving automobile and just at the time when she was to leap from the car onto the back of a horse ridden by Jack Gilbert, the door of the machine flew open and the actress was thrown heavily to the ground, receiving serious injuries.

The scene, which was being filmed in Elysian Park, was delayed for some time as a result of the accident. Miss Faire was rushed to the hospital and her injuries treated. The scars now are heardly noticeable and within a few weeks she expects them to disappear entirely.

## COWBOY, CLERGYMAN, FLAPPER, ALL IN ONE

Annabelle Lee, erstwhile child actress, who returns to the screen as an ingenue in Jaccard's "Riding Mad," is required to don overalls, chaps, and a clergyman's costume as well as straight dresses to properly characterize the role which is reminiscent of Mabel Normand's well-remembered "Mickey."

In this hoydenish part Miss Lee does some noteworthy riding and lariat-throwing, as well as providing the production's comedy relief.

## *Star Declines Long Contracts; Plays Own Hand*

Robert Frazer's contract with the Metro-Goldwyn-Mayer company will expire this week. Frazer already has received two offers to sign long-term contracts, but has declined both of them. He announces that he will devote his time to the free lance field.

Within the last two years Frazer has experienced a rapid rise in film circles. He came to the Coast after completing a long stage engagement with Florence Reed in "The Mirage." He immediately scored a cinema triumph with his performance opposite Mae Murray in "Fascination." The demand for the young actor increased, and Louis B. Mayer placed him under contract for one year. While under the Mayer banner he played in "When a Man's a Man," "Women Who Give," "Bread" and with Pola Negri in "Men." Frazer's performance opposite the great Polish star so impressed her that she was not hesitant in naming him the greatest lover of the screen.

Frazer no sooner announced his intention to become a free lance player than he was signed by Sol Lesser to play a leading role in "The Mine With the Iron Door," a Harold Bell Wright story, which will be filmed in Arizona.

## "CAPTAIN BLOOD" IS KEEPING HIM BUSY

James Morrison is now concluding one of the longest screen engagements of his entire motion-picture carer. It is in David Smith's screen version of Rafael Sabatini's widely-read novel, "Captain Blood." During the last two months the juvenile leading man has worked exclusively in this picture, which, it is said, will be one of the biggest and most pretentious specials Vitagraph has ever attempted.

Morrison essays the role of Jeremy Pitts, the rebel, in the Sabatini story, and in this part he is essential to most of the scenes in the picture. Following this engagement, he hopes to enjoy a few days respite before resuming work at the studios.

## NO TRUE SPORTSMAN

**Jackie Wanted Tame Rabbit for His First Hunting Essay**

Jackie Condon, the tousled youngster who is always tagging along after the rest of the gang in Hal Roach's "Our Gang" comedies, is a sympathetic character and is always serious. A few months ago Warren Doane, general manager of the Hal Roach studios, was leaving for New York on a business trip.

"What shall I bring you, Jackie?" he asked.

"Bring me a rabbit, a little live rabbit," Jackie answered, and then after some thought, added: "And bring me a gun to shoot it with."

FISHERMAN IN MINNESOTA IS GOOD BOOST...

Kamberling's Whitefish Lodge Resort,
Jenkins, Minn.,
January 3, 1923.

Strong, Cobb & Co.,
Cleveland, Ohio.
Gentlemen:

In reply to your inquiry ... our experience with Noburn I ... to say.

We gave it a real tryout ... at the lake last summer, and ... can assure you it is ... named. Although it is the ... thing for people from the ... to become painfully sunburned ... their first day out on the ... several of us "natives" who ... out on the water every day ... summer long, have found that ... faces never did become ... against burning from the ... and reflection of the sun on ... water.

We tried all the dope we ... heard of with little relief and ... decided that a mask was the ... prevention, although uncomfortable ... able to wear.

When Noburn was first put ... the market we tried that and ... once got wise to the fact that ... does all you claim. Since ... each guide carries a bottle of ... burn in his tackle box and ... faces begin to get red and ... it is passed around.

As one doctor said, "I ... know what the formula is, but ... surely does the work."

We expect to order a ... early this season as it has been ... very popular with our guests.

Very truly,
KAMBERLING'S RESORT,
By F. A. ...

Just one application of "Noburn" ... applied before each exposure ... you are sunburn proof. You get ... tan, but not the burn. As ... ible, odorless, harmless ... quickly applied, easily washed ...

Made and guaranteed by ... Cobb Co. of Cleveland, who ... been in business for ninety ... "Noburn" sold at all good ... stores.—[Advertisement.

Movie Stars Are Using these rare powders

By Edna Wallace Hopper

I did not intend to supply ... ders to women. My only ... to furnish them my greatest ... helps. But thousands of ... have urged me, by letter and ... son, to tell them the powders ...



Edna Wallace Hopper
Photo 1923

Like all ... friends on ... stage and ... movies, I use ... costly powders ... have them ... to my order, ... they cost ... per box. Our ... rers depend ... our looks, ... nothing is ... costly.

But I have persuaded the ... to offer these powders at ... prices. I order them in quantities ... under my name. I offer them ... my expense to girls and women ... desire the best.

Now all druggists and toilet ... ters supply Edna Wallace Hopper ... Powders. There are two kinds. ... myself I prefer a clinging powder ... a cold cream powder, based on ... Youth Cream. It is enduring. ... Youth Cream Powder costs ... many women prefer a light ... fluffy powder. If you want ... kind, it costs but 50 cents. ... kinds come in three shades—... flesh and brunette.

So far as I know, these ... are the finest in existence. ... may be sure that if anyone ... duced a better powder I would ... it quickly. Anyone who uses ... mon powders will gain a new ... ception of what powders should ...—[Advertisement.

THIS WOMAN'S MARVELLOUS RECOVE...

All Due to Lydia E. Pi... ham's Vegetable Comp...

Truman, Minn.—"I was ... down and had pains in my ... back; ... could't ... move ... bed. My ... got me ... Pinkham's ... tablets ... and after ... I was so ... better I ... do my ... work, have ... son, ...



ens, and in harvest time I ... the field and helped pick corn. ... times I do chores and milk. I ... Vegetable Compound before ... my four-months-old baby ... and it has always helped me ... fully. I believe there is no ... medicine made for women, and ... every woman will give it a fair ...—Mrs. AUGUST R. WRAGE, ... No. 2, Box 84, Truman, Minn.

Women suffering from ... common to their sex should give ... E. Pinkham's Vegetable Compound ... fair trial.

The Lydia E. Pinkham's Vegetable ... Compound has relieved women's ... troubles for the past fifty years. ... sale by druggists everywhere.

FRECKLES

Don't Hide Them With a Veil; ... move Them With Othine—... Double Strength

This preparation for the ... of freckles is so successful in ... moving freckles and giving a ... beautiful complexion that it is ... under guarantee to return ... money if it fails.

Don't hide your freckles ... a veil; get an ounce of Othine and ... remove them. Even the first ... applications should show a wonderful ... improvement, some of the ... freckles vanishing entirely.

Be sure to ask the druggist for ... the double strength Othine; ... this that is sold on this ... guarantee.—[Advertisement.

# Beginning Monday—at Barker Bros.

# 44th Annual Summer Sale!

## Living Room
REDUCED
**10% to 50%**

A $450,000 selected stock in living room, reed and outdoor furniture—covering every need.

## Bedroom
REDUCED
**10% to 50%**

A $150,000 stock of selected groups and odd pieces—every finish—many types.

## Dining Room
REDUCED
**10% to 50%**

A $125,000 stock of selected dining and breakfast groups—beginning at lowest prices—ranging to fine groups.

## Floor Coverings
REDUCED
**10% to 33⅓%**

A $350,000 stock at reductions from the new low prices. Selected domestic rugs, carpets, linoleum, oriental rugs included!

## Linens—Bedding
REDUCED
**10% to 50%**

$200,000 worth of merchandise selected from these tremendous stocks—now at vital savings in every instance.

## Art and Gift
REDUCED
**10% to 50%**

$40,000 worth of merchandise in the combined selected groups of paintings, pictures, novelties, pottery, lamps and shades.

## China-Glass-Silver
REDUCED
**10% to 50%**

In the combined groups a $250,000 stock—selected china, cut glass, colored glass, fancy china, plated silver, sterling silver and carving sets.

## Housewares
REDUCED
**20% to 50%**

A $60,000 stock—including everything in this department with the exception of Wearever Aluminum and Pyrex Glass.

## Refrigerators
REDUCED
**15% to 33⅓%**

In the combined group—Leonard, Seeger and other names. Porcelain top tables, 15% less.

## Ranges—Cabinets
REDUCED
**10% to 20%**

All open grid and lid-top Spark gas ranges—all Vulcan grid-top ranges—Napanee and Seller's kitchen cabinets in the combined group.

TO the thousands who shared savings in Barker Bros.' sale last year at this time—here is another even greater event! To newcomers—this is, without question, the greatest sale in the history of Barker Bros.—the World's Largest House of Home-furnishings! $2,000,000 worth of merchandise involved—quality merchandise—latest fashions—a gigantic offering! The entire stock is *not* included—but all departments participate—and the scope—the savings make the event of unlimited appeal.

**Barker Bros.**

*Complete* Furnishers *of* Successful Homes

BROADWAY, BETWEEN SEVENTH AND EIGHTH

THIS STORE WILL BE CLOSED ALL DAY SATURDAYS *During* JULY and AUGUST

## Radio and Music
REDUCED
**10% to 50%**

$15,000 worth of selected radio sets—$50,000 stock of pianos—$30,000 stock of phonographs at these savings.

## Metal Furniture
REDUCED
**10% to 20%**

Selected $20,000 stock of popular metal bedroom furniture and metal beds—combined group at these savings.

## Mattresses
REDUCED
**10% and 15%**

Mattresses and box springs made to order at these savings. Also $25,000 stock of individualized metal springs, and $10,000 worth of pillows at 10% less.

## Draperies
REDUCED
**10% to 50%**

$100,000 worth—including practically every wanted drapery fabric, each selected from the regular stock.

## Sewing Machines
REDUCED
**15%**

The entire stock—electric and treadle machines included at this notable price reduction.

## Bed Davenports
REDUCED
**10% to 25%**

A $25,000 stock of day beds and bed davenports—selected from regular stock and reduced.

## Baby Carriages
REDUCED
**10% to 25%**

Group from regular stock—including variety of types and prices—now at savings.

## Cedar Chests
REDUCED
**15%**

$10,000 worth—or representative grouping from Barker Bros.' varied stock. Wide choice at this saving.

## Wall Paper
REDUCED
**50% and More**

Discontinued patterns at tremendous savings—room lots reduced as a special feature. Wide choice in sale groups.

## Used Furniture
REDUCED
**25% to 50%**

A $75,000 stock—selected pieces for living room, bedroom, dining room, kitchen—used furniture in the Basement.

## 2 MILLION DOLLARS' Worth of HOME FURNISHINGS REDUCED!

Store Closed All Day Saturday During July and August (Except August 30th)

Elizabeth Arden Salon
—Facial Treatments—
Seventh Floor

# J. W. Robinson Co.

Seventh and Grand

Telephone BRoadway 4701

Store Opens 9 a.m. Closes 5 p.m.

Pictorial Review and Vogue-Royal Patterns, Second Floor

Last Two Days

# JULY CLEARANCE

20 New Items



## Glove Silk Vests To Be $1.95 and Bloomers $2.95

GLOVE Silk Vests and Bloomers of excellent quality are these which take such low prices for Robinson's July Clearance Sales.

Amply cut, well-fitting, finely finished—they are of a character to justify higher prices.

*Vests in bodice style, with self straps and underarm reinforcement. At $1.95 each.*

*Bloomers with knee-frills, and well reinforced. At $2.95 each.*

**Both in pink, peach and orchid shades.**

**And all regular sizes.**

FOURTH FLOOR

## 300 Girls' Hats Clearance at $1

ALL of them are at half or less than half their original prices. All are of the better quality—and simply not to be ignored by the thrifty shopper.

*In styles for girls from 3 to 16 years—of silks, braids or combinations of both—many, many kinds for all occasions.*

*300 of them—at the remarkable pricing of $1.*

**Still other Girls' Hats to enter the clearance will include—**

**150 Hats reduced far below their original prices, to $3.95. 40 Hats reduced to $5. 40 Hats reduced to $7.50.**

FOURTH FLOOR



## 300 Pleated White Silk Skirts $7.95

300 Pleated Silk Skirts in all-white will take a Monday pricing which is extraordinary even for the July Clearance.

*In white only—all in pleated styles, and of such beautiful silks as flat crepe, Canton crepe, crepe de chine. Cut with the ampleness which insures long wear and service. And well-fitting.*

**In knife-pleated and combination pleated styles. And in sizes from 26 to 36.**

**300 Fine Skirts—at the amazing price of $7.95 each.**

THIRD FLOOR

***Monday-Tuesday Clearance Sale Will Be Concluded With New Low Prices***





*Modes for practically any occasion—of rich fabrics—in shades for every taste.*

## Final Clearance of 175 Beautiful Frocks at $65, $85 and $97.50

175 of Robinson's better Frocks will take final reductions to three extraordinary pricings—in order to effect an immediate clearance on Monday.

Street Frocks — Afternoon Frocks — Sports and Country Club Frocks—Dinner and Evening Gowns.

**Sports, street and afternoon Frocks of silks.**

**Dinner and Evening Gowns of laces, silks, brocades and metal cloths.**

**In black, white, colors. And broken sizes from 16 to 46.**

THIRD FLOOR

## Fancy Ribbons At 37½c A Yard

Lovely taffeta ribbons with satin stripes, plaided taffeta ribbons and moire ribbons with a contrasting satin edge all 5¼ inches wide, compel attention Monday as the July Clearance Sale enters upon its last two days.

These ribbons have sold at a much higher price; the reduction they have taken is unusually sharp.

In shades such as pink, blue, yellow, white, navy, brown, green, black and red.

Deeply reduced to 37½c a yard.

FIRST FLOOR

## Glassware Unusual At Half Price

600 Pieces of Imported Cut Glass are affected by interesting and arresting July Clearance prices. Including cut glass salts and peppers, berry bowls, salt dips and others. Regularly priced from $1 to $15. Now half price.

200 Pieces of Heisey Glassware have also been reduced to Half Price—there will be jugs, comports, syrup pitchers, vinegar and oil cruets. Regularly $1.50 to $3.50. At Half price now.

SIXTH FLOOR

## Exceptionally Fine Quality of Crepe de Chine only $2.65

WHEN Robinson's offer Crepe de Chine of such quality as this at so low a price, shoppers will at once recognize a unique opportunity.

Its heavy quality and lustrous sheen give it unusual richness. Its wide color range offers almost unlimited choice:

**In ivory, white, flesh, pink, fallow, zinc, beige, caramel, navy, brown, midnight, powder blue, yellow, pigtail blue and black.**

**Full 40-inch width.**

**At the exceptional pricing of $2.65 a yard.**

SECOND FLOOR



*A variety so comprehensive that it can only be touched upon here.*

***Two More Days Final Price Reductions Appear In This Announcement***



## Fine Fox Scarfs in New Shades only $67.50

SPECIALLY low-priced that they might be given a place in the July Clearance, two dozen beautiful Fox Scarfs will be an opportunity of the first importance to Monday shoppers.

*Thick and silky of brush—large in size—and rich in color and shading, they would ordinarily be much higher priced. Those who see them will recognize this.*

**In beige, peach and platinum.**

**To be priced on Monday at just $67.50.**

THIRD FLOOR

## All-Wool Blankets Just $9.85 Pair

FOR this next-to-the-last day of Robinson's July Clearance, 75 pairs of pure wool Blankets will take a price which urges early purchasing for autumn needs.

*Of soft, fleecy wool—thick and warm—plaided and bound in color to match—they invite a higher pricing, but take this low one for the Clearance event.*

**In plaids of rose, blue, pink, tan, gray or lavender.**

**Double Wool Blankets, in size 70x80, at just $9.85 a pair.**

SECOND FLOOR



## Negligees and Breakfast Coats Sharply Reduced

IN order to enter the Clearance Sales on the last two days, 52 Negligees, Kimonos and Breakfast Coats take far-reaching reductions—many to half their former prices.

*40 Japanese Kanko Crepe Kimonos, silk-lined—and in pink, light blue or orchid shades—will be drastically reduced to just $6.95.*

**12 Negligees and Breakfast Coats, in various styles and colors, regularly priced at $25 and $28.50, will be reduced to half these prices.**

FOURTH FLOOR

Straight Ahea
GREATER SOUTHERN CALIFO
Vol. XLIII.
AILWAY SHOWS REVENUE GAINS
dverse Conditions Fail to Affect Business
hipments of Factory Goods Tremendous Item
irst Six Months of Year Are Ahead of 1923
In the face of adverse conditions occasioned by a drought, a foot-and-mouth disease epidemic and a presidential election year, the Los Angeles and Salt Lake Railroad system of the Union Pacific System has shown a net increase in revenue for the first six months of 1924 over 1923 of more than three-fourths of a million dollars. These figures are believed by Marcios de Brabant, assistant traffic manager of the Union Pacific system, Los Angeles, to show the inherent wealth and possibilities of Southern California and its tributary regions from Utah on the northeast to the Texas line on the southeast.
CITRUS FRUITS LOST
The tremendous growth in manufactured products shipped by the Los Angeles and Salt Lake Route from the metropolitan area of Los Angeles is declared by Mr. de Brabant to be largely responsible for the gain in freight revenue of the railroad. This is made more apparent by the fact that citrus fruit shipments, ordinarily the greatest single item in outgoing commodities, have been practically nil since the foot-and-mouth disease ban was placed in effect.
Although the passenger income of the railroad has been cut 25 per cent for the last two months because of a decrease in rates, the net increase for this period from this source over last year amounts to $27,737.04.
The gain in freight revenue is more pronounced than that of the passenger service and net is $97,118.34.
Combining the freight and passenger income increase there is a total of $768,855.38.
While 1924 shows a loss in the number of passengers carried on through trains over interline, local and all main ways, the first six months of this year still hold a commanding lead over all previous years, with the exception, of course, of 1923, the banner year of the railroad business of the United States.
FIGURES GIVEN
The following monthly figures for this year do not include the so-called suburban trade:
January, 10,934 passengers carried; February, 8344; March, 7373; April, 6304; May, 8607; June 9865.
Following are the figures for the first six months of 1922:
January, 8800; February, 7183; March, 6501; April, 6353; May, 7911; June, 13,630.
Figures for 1921 follow:
January, 10,086; February, 6664; March, 6338; April, 6152; May, 7040; June 10,098.
ealty Hi-Jinks s Conducted at San Diego Ranch
The San Diego Realty Board held a barbecue and hi-jinks yesterday afternoon at Wildwood, the Heward-Heller ranch near that
Athletic events, including a ball game between the Escrow Indians and the realty men, enlivened the afternoon, and a dance in the evening brought the celebration to a
Secretary John N. D. Griffith initially invited the officers of the Los Angeles Realty Board to be present and W. L. Brent, president of the Los Angeles organization, as his representative, Ralph E. Deservort, a member of the industrial committee here.
Watch Th
GO
We are glad to business conditions for GOOD properties ing in greater numb can now be sold with
W
Listings of all k from $5000 to $20,0 cant lots; industrial apartment, hotel an fact any good prop efficiently.
Bring in your lis
We are reorganizing the following department House and Lot; I
SEE S.
ROBERT
REALTOR
TRinity 1131 200

JULY 13, 1924.—[PART
gust 30th)
ictorial Review and
ogue-Royal Patterns,
Second Floor

20 New Items



Fox Scarfs
ew Shades
$67.50
low-priced that they
iven a place in the July
dozen beautiful Fox
n opportunity of the first
onday shoppers.
of brush—large in size—and
nding, they would ordinarily
iced. Those who see them
each and platinum.
ed on Monday at just
HIRD FLOOR

ool Blankets
9.85 Pair
o-the-last day of Robin-
learance, 75 pairs of pure
will take a price which
nasing for autumn needs.
wool—thick and warm—
in color to match—they in-
, but take this low one for
of rose, blue, pink,
r lavender.
Wool Blankets, in
t just $9.85 a pair.
COND FLOOR



and Breakfast
rply Reduced
er the Clearance Sales
wo days, 52 Negligees,
akfast Coats take far-
ns—many to half their
ko Crepe Kimonos, silk-
ght blue or orchid shades—
duced to just $6.95.
and Breakfast Coats,
es and colors, regu-
$25 and $28.50, will
alf these prices.
TH FLOOR

Real Estate, Industrial and Development Section.

Straight Ahead
GREATER SOUTHERN CALIFORNIA

# Los Angeles Sunday Times

Part V: 8 Pages.
A SURVEY OF THE BROAD FIELD

Vol. XLIII. SUNDAY MORNING, JULY 13, 1924. THE MART Bargains in Lands and Buildings. Transactions in Homes and Lots.

## RAILWAY SHOWS REVENUE GAINS

*Adverse Conditions Fail to Affect Business*

*Shipments of Factory Goods Tremendous Item*

*First Six Months of Year Are Ahead of 1923*

In the face of adverse conditions [illegible] by a drought, a foot-and-mouth disease epidemic and a presidential election year, the Los Angeles and Salt Lake Railroad [illegible] of the Union Pacific System [illegible] shows a net increase in revenue for the first six months of 1924 over 1923 of more than three-quarters of a million dollars.

These figures are believed by Marius de Brabant, assistant traffic manager of the Union Pacific system, Los Angeles, to show the great wealth and possibilities of Southern California and its tributary regions from Utah on the northeast to the Texas line on the southeast.

CITRUS FRUITS LOST

The tremendous growth in manufactured products shipped by the Los Angeles and Salt Lake route in the metropolitan area of Los Angeles is declared by Mr. de Brabant to be largely responsible for the gain in freight revenue of the system. This is made more apparent by the fact that citrus fruit shipments, ordinarily the greatest source of gain in outgoing commodities, have been practically nil since the foot-and-mouth disease ban was placed in effect.

Although the passenger income of the railroad has been cut 25 per cent for the last two months because of a decrease in rates, the increase for this period from figures over last year amounts to [illegible].

The gain in freight revenue is more pronounced than that of passenger service and net is [illegible].

Combining the freight and passenger income increase there is a total of $761,855.31.

While 1924 shows a loss in the number of passengers carried on trains over interline, local and all main ways, the first six months of this year still hold a handsome lead over all previous years, with the exception, of course, of 1923, the banner year in railroad business of the United States.

FIGURES GIVEN

The following monthly figures for this year do not include the suburban trade:

January, 10,984 passengers carried; February, 8344; March, 7[illegible]; April, 6304; May, 8507; June [illegible].

Following are the figures for the first six months of 1923:

January, 8599; February, 7193; March, 6501; April, 6353; May, 8[illegible]; June, 12,656.

Figures for 1921 follow:

January, 10,086; February, 6654; March, 6335; April, 6153; May, 7[illegible]; June 10,098.

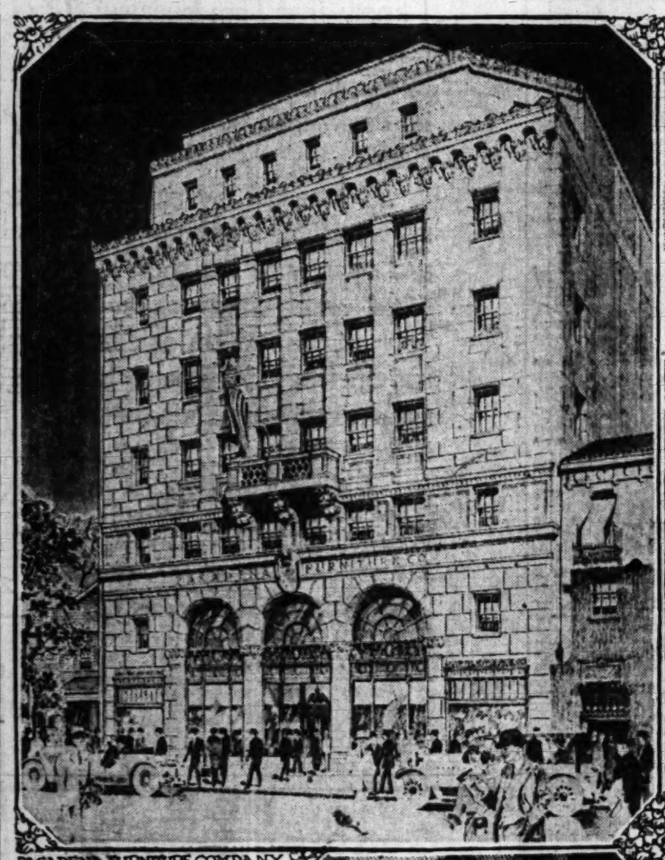
## Jubilee Hi-Jinks Are Conducted at San Diego Ranch

The San Diego Realty Board held a barbecue and hi-jinks yesterday afternoon at Wildwood, the chicken-feller ranch near that city.

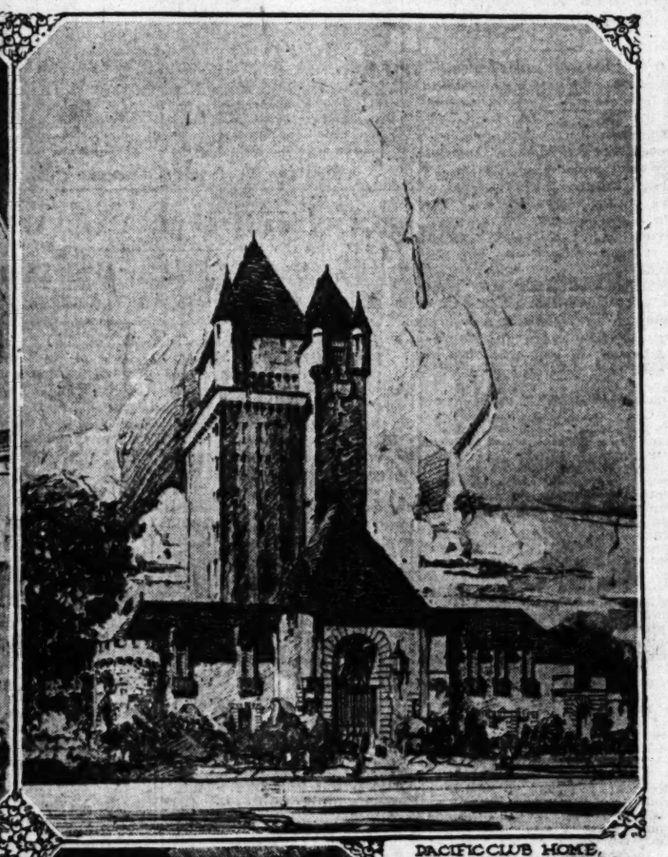
Athletic events, including a ball game between the Escrow Indians and the realty men, enlivened the afternoon, and a dance in the evening brought the celebration to a close.

Secretary John N. D. Griffith had kindly invited the officers of the Los Angeles Realty Board to be present and W. L. Brent, president of the Los Angeles organization, was its representative. Ralph E. Hubbard, a member of the industrial committee here.

## Three Southland Cities Represented in Construction Developments



PASADENA FURNITURE COMPANY BUILDING, COLORADO STREET, PASADENA. CURLETT AND BEELMAN, ARCHITECTS. FREDERICK KENNEDY ASSOCIATED



PACIFIC CLUB HOME, OCEAN AVENUE, LONG BEACH. CURLETT AND BEELMAN, ARCHITECTS



BULLOCK'S WAREHOUSE, STANFORD AVENUE. PARKINSON AND PARKINSON, ARCHITECTS

Structures to Rise in Pasadena, Long Beach and Los Angeles

## FACT AND COMMENT

Figures announced last week by Marius de Brabant, assistant traffic manager of the Union Pacific system show that during the first six months of 1924, the company's revenue from the Los Angeles and Salt Lake unit exceeded the same period in 1923 by more than $750,000. The enormous growth of manufacturing in Los Angeles during the last year is credited by Mr. De Brabant with a large share of the increase. This is borne out, Mr. De Brabant asserts, by the fact that citrus shipments, which have been heretofore the largest item in outgoing freight shipments fell to a low point during the period because of the foot-and-mouth ban.

Every week some new concrete evidence of the inherent wealth of Los Angeles is brought out, and indications of the city's great future as an industrial center are revealed.

When our railroads experience an enormous gain in freight revenues during a Presidential year and in the face of the hoof-and-mouth quarantine and a deluge of adverse propaganda against this section from the East it should convince the few remaining Doubting Thomases that the Southland's forward march will not be halted.

It is not alone in Los Angeles proper that Southern California prosperity is centered. From all sections reports of ever-increasing activities in business are being received. In San Fernando last week a program of public and private construction to be carried out within the next ninety days was announced. Nearly $5,000,000 will be expended in this construction work.

In San Fernando, which is typical of other Southern California

(Continued on Page 2, Column 5)

## BUILDERS START PLANS

*Three Cities Represented in Development of New Social and Commercial Structures*

Three important construction developments completed during the last seven days include an attractive building for the Pasadena Furniture Company, a spacious home for the Pacific Club at Long Beach and an elaborately designed warehouse for Bullock's to be built on Stanford avenue. These structures will represent an approximate expenditure of more than $1,500,000 in construction and property costs.

Announcement was made yesterday that work on the proposed home for the Pacific Club on Ocean avenue at Long Beach will start within the next few weeks under the direction of Curlett & Beelman, local architects. Original plans for the structure were made a year ago when Dave M. Smith, president of the club, acquired the site for the proposed club.

The building, to be 160 feet wide and 260 feet in depth, will be of Norman style of architecture featuring towering roofs and terraces. Construction will be Class A and of reinforced concrete construction, the height of the building being fourteen stories.

NEW FEATURES

The first floor will contain patios, kitchens, ladies' rooms and terraces, the second floor containing a library, dining-room, private dining halls and ladies' rooms, the third floor featuring billiard and game-rooms, while the upper stories will be arranged into sixty-five hotel rooms.

On the roof will be located a roof garden with arrangements for radio broadcast and reception. In the basement will be a recreational with tennis courts, swimming pools, handball courts and other features.

Curlett & Beelman also have been commissioned to prepare plans for an eight-story structure to be built by A. B. Slack on Colorado avenue near Oakland street, Pasadena. When the building is completed it will be occupied by the Pasadena Furniture Company. Frederick Kennedy will be an associate architect for the project.

Specifications provided by the designers show that the building will be seventy feet wide and 170 feet deep, Class A and of reinforced concrete construction. Work on the building has already started under the supervision of C. M. Bennett, contractor of Pasadena.

FINE WAREHOUSE

One of the finest warehouses to be built in Los Angeles is the proposed structure to be erected by Bullock's on a site bounded by Tenth, Eleventh and Stanford avenue at a cost near the half-million-dollar mark. Drawings for the structure have been completed by John Parkinson and Donald Parkinson, local architects.

The site, 293 feet on Stanford, 200 feet on Eleventh and 200 feet on Tenth street, is now being excavated to make way for further construction. It is planned to erect a six-story building, two stories to be completed in the first unit. Each floor will contain a floor area of 57,000 square feet, with numerous windows providing an abundance of light.

Construction is being handled by the P. J. Walker Company, which plans to have operations completed by the first of October. Bullock's will occupy the building as a service and warehouse unit. First floor will be devoted to main delivery headquarters and garage. Basement and upper floors will be for storage, drapery and carpet work rooms and furniture refinishing shops.

Special shops for automobile repair will be installed to maintain the efficiency in the delivery fleet that serves the local institution. When completed it will relieve a serious automobile congestion existing at the downtown store where all deliveries are handled.

## EDUCATION PROGRAM PREPARED FOR FALL

Harrison J. Lewis, chairman of the educational committee of the California Real Estate Association, is preparing for greatly increased activity in the fall semester of the real estate course being conducted by the California Real Estate Association in conjunction with the University of Southern California. From all over the State inquiries are coming into the chairman of the educational committee seeking information as to when the forthcoming semester will start. Announcements will be forthcoming from the State association in a short time.

## PROPERTY IN EAST HIGHER THAN HERE

*Los Angeles Subdivider Finds Real Estate Costs More Elsewhere*

E. M. Loftus, well-known Los Angeles subdivider, recently returned from an extensive trip through the East and has had a chance to study first-hand the realty values and opportunities of the various sections of the country. Mr. Loftus finds that California offers the greatest opportunity of any State and in an article in California Real Estate, official magazine of the California Real Estate Association, gives his reasons for his conclusions.

"In Bangor, Me.," says Mr. Loftus in his article, "a city with a population of 30,000 people, I found lots three and one-half miles from the business district selling for $1000. It took from fifteen to twenty minutes on the street cars to reach the property. Contrast this with the average California subdivision and you will find that here in a country that is growing, where real estate, values are increasing more rapidly than in any other State, lots may be had at that price or less. When you consider the climatic conditions, the difference in the cost of living, the possibility for increase in value, you will find that California offers to the investor as well as to the home builder the greatest opportunity in the nation."

Mr. Loftus visited Salt Lake City, Washington, Omaha, Chicago, Cincinnatti and other eastern cities. He spent a month in the East and devoted the greater portion of his time to a study of conditions and real estate values.

## President Brent of Realty Board Accorded Honor

The National Real Estate Journal in the last issue just received at the offices of the Los Angeles Realty Board, has reprinted as one of its leading articles a paper on "Valuing Industrial Property," read by W. L. Brent, president of the board, before the annual convention of the National Association of Real Estate Boards in Washington, D. C., last month.

Mr. Brent also has received a request for a copy of the paper from the Wharton School of Commerce of the University of Pennsylvania. The letter stated that the paper would be used as part of the instructional work in this institution, which has a national reputation for its business instruction.

The eastern institution has developed a series of real estate classes as part of its curriculum.

## ANGELENO PLANNING MOUNTAIN HOSTELRY

[EXCLUSIVE DISPATCH]

REDLANDS, July 12.—Arthur M. Gilman of Los Angeles today announced plans here for the building of a $75,000 hotel at Glen Martin in the San Bernardino Mountains, east of Redlands. He is subdividing 320 acres of land taken up there thirty-five years ago by Charles Martin, one of the pioneers of the mountains, and is planning a bungalow type of hotel as a feature of the property. There will be a main building with rest rooms, billiard room, dining-room, offices and kitchen and then one-room bungalows.

## SURVEY SHOWS CONSERVATISM

*Report by Straus Company Reveals Conditions*

*Fourteen Per Cent Decrease From May Mark*

*Los Angeles Makes Gain in Building Activity*

A total of $34,690,334 in building permits issued in seventy-nine cities of the Pacific Coast during June indicates a continuance of the conservative policy on the part of builders, which has marked the records of the last three months.

Students of business economics, comparing this situation with the extensive building activities of the previous year, consider it indicative of a very healthful condition destined to prevent a threatened over-building and to maintain a stable balance in improved property values as well as in employment of labor.

An analysis of the June building figures reported in the Pacific Coast section of the national monthly building survey of S. W. Straus & Co., shows, for these cities as a whole, a 14 per cent reduction from the total for May, a 23 per cent reduction from that of last June and a slight reduction from June of 1922, although thirty-three cities report gains over May, the most notable among them being Los Angeles, San Diego, Salt Lake City, Tacoma and Oakland. Twenty-six cities show gains over June of last year.

LOS ANGELES GAINS

Los Angeles, with $10,292,542 for June, shows a 17 per cent gain over May, but a 31 per cent loss from the record of last June. In the Los Angeles metropolitan area, fifteen municipalities show a June total of $13,995,126, 9 per cent less than the May figures and 28 per cent less than those of last June.

San Francisco reports $3,899,374 for June, a 28 per cent reduction from May's record, and 7 per cent less than for last June. In the San Francisco Bay area fourteen municipalities show a June total of $8,072,212, which is 18 per cent less than the total for May, and 8 per cent less than for last June.

Portland's $2,344,290 for June is 7 per cent less than the May total, but 8 per cent greater than that of last June and 7 per cent over June of 1922. Salt Lake City, with $561,245 for June, shows gains of 8 per cent over May, 7 per cent over last June, and 25 per cent over June of the previous year. Oakland reports $2,527,008 for June, a 12 per cent gain over May, but 8 per cent less than last June and 26 per cent less than for June of 1922. Long Beach, reporting $1,515,332 for June, shows reductions of 25 per cent from May, and 55 per cent from last June, but a 24 per cent gain over June of the previous year.

Seattle's June total of $2,094,350 is 55 per cent less than the May total, 59 per cent less than that of last June and 27 per cent under that of June, 1922. San Diego, with $1,524,490 for June, shows marked gains of 20 per cent over May, 9 per cent over last June and 150 per cent over the previous June.

Glendale also shows substantial gains, its June total of $1,000,785 being 20 per cent greater than the May figure, 11 per cent over last June, and 175 per cent over June of 1922.

OFFICIAL FIGURES

Following are the official June, 1924, construction figures reported by building department executives from the various cities comprised in the S. W. Straus & Co. building survey of California:

| | |
|---|---|
| Alameda | $ 393,345 |
| Alhambra | 432,505 |
| Anaheim | 13,600 |

(Continued on Page 2, Column 4)

POINTS AND POINTERS—

FOR RENT—OFFICE AND STORE SPACE

PERSHING SQUARE BUILDING

NORTHEAST CORNER FIFTH AND HILL STS.

IN THE HEART OF THE METROPOLITAN DISTRICT, accessible to the Banks, Courts, and every of access to automobile parking space. The PERSHING SQUARE BUILDING will be a model business home in every particular, and will lend itself to the discriminating tenant, who desires good light, ventilation, view, and above all 100 per cent service.

LEASES ARE NOW BEING CLOSED ON STORE SPACE AND OFFICES. We will soon have a typical floor ready for your inspection, and to those who are contemplating making a change in their business home, we earnestly request that you not delay in investigating the opportunities we are offering.

MR. FOSS, Agent at the Building, Fifth-street side, will be glad to show you the plans and give you all information. Same also can be had at 714 Pacific Mutual Building, from MR. C. A. WILLIAMSON, or a telephone call will bring our agent to see you.

Charles G. Andrews Co
REALTORS
714-18 PACIFIC MUTUAL BUILDING.
MAin 3040.

THE HAND OF SOUND INVESTMENT POINTS TO MAIN STREET

YOUR BANKER, YOUR FINANCIAL AGENT, AND YOUR OWN GOOD SOUND BUSINESS JUDGMENT, WILL TELL YOU THAT A MAIN-STREET CORNER, CLOSE IN, IS NOT SPECULATIVE. IT IS THE SOUNDEST OF SOUND INVESTMENTS. A REAL RETAIL THOROUGHFARE, BEING RAPIDLY IMPROVED WITH LIMIT-HEIGHT CLASS "A" BUILDINGS. ALWAYS HAS AND ALWAYS WILL PRODUCE GOOD INCOME. WE HAVE THE BEST CLOSE-IN CORNER ON MAIN STREET FOR SALE AT A VERY ATTRACTIVE PRICE. BUY IT, HOLD IT, OR IMPROVE IT, AND IT WILL PROVE A FORTUNE MAKER FOR YOU. A HERITAGE FOR YOUR FAMILY. MAP AND FULL DATA AT YOUR CONVENIENCE.

R. A. ROWAN & CO.,
330 TITLE INSURANCE BLDG.
PHONE TRinity 0131.

MAIN STREET FOR SALE

3-STORY BRICK AND BASEMENT.
12 PER CENT NET ON TOTAL INVESTMENT.
18 PER CENT NET ON CASH REQUIRED.
ONLY $40,000 CASH NECESSARY.
EXCEPTIONAL INCOME FOR STABLE DOWNTOWN BUSINESS PROPERTY.

60 FEET ON EAST SEVENTH ST.

WEST OF CENTRAL.
READY FOR BUILDING.
SURROUNDING RENTALS SHOW EXCELLENT REVENUE ON PRICE ASKED.

WONDERFUL OPPORTUNITY

FOR A MAN FAMILIAR WITH THE MOVING PICTURE SHOW BUSINESS.
$20,000 WILL HANDLE BOTH PROPERTY AND SHOW.
THE SHOW IS LOCATED IN A GOOD, STABLE BUSINESS DISTRICT, AND HAS NO COMPETITORS.

W. M. GARLAND & CO.
1206 W. M. GARLAND BUILDING,
SPRING AT NINTH. FAber 3440.

Watch This Space For Bargains

GOOD NEWS

We are glad to be able to report a decided improvement in business conditions within the past week or ten days. The demand for GOOD properties is increasing and new investors are appearing in greater numbers. Desirable offerings, reasonably priced can now be sold without much delay.

WE WANT

Listings of all kinds of properties, particularly homes priced from $5000 to $20,000; income properties of all kinds; good vacant lots; industrial sites, improved and vacant; business leases; apartment, hotel and rooming house leases; exchanges, etc. In fact any good properties can be handled by us promptly and efficiently.

Bring in your listings with full details and let us help you sell.

REALTOR SALESMEN

We are reorganizing several departments and can use experienced men in the following departments:
House and Lot; Industrial Property; Hotel and Business Chances; Ranch and Acreage.
SEE S. P. LEV, Manager, WITHOUT DELAY.

ROBERT MARSH & CO., Inc.
REALTORS—INVESTMENT SECURITIES
TRinity 1131 200 Marsh-Strong Bldg. TRinity 1131

Grand Avenue

60 feet on Grand Avenue near 8th street. You must realize what a property in this neighborhood will be in a few years hence. At today's price it is bound to make you real money.

99 Year Leases

A corner ripe for improvement, close to new Jonathan Club. Very liberal 99-year lease—straight rental. Property right in line of development.

A splendid lease close in on Olive street. A property with a real future. Building requirements light. Nominal security.

Large property near new Civic Center. Over 235 feet on main thoroughfare, for long term lease. Moderate building requirements. By remodeling present building, rents can be greatly increased.

San Julian Street

80 feet close to 7th street. Splendid location for garage, warehouse, bakery or kindred lines. Price for short time only $30,000. Very liberal terms.

W. I. Hollingsworth & Co.
TRinity 9651 Exclusive Agents.
Hollingsworth Bldg. 6th & Hill

*FOR OVER 18 YEARS*
"NOTHING BUT BUSINESS PROPERTIES"

W. ROSS CAMPBELL

**LET'S DISCUSS IT—**

SOMEONE
wants to buy or lease
YOUR
BUSINESS OR INDUSTRIAL PROPERTY
By listing your property with
THIS
INSTITUTION OF SPECIALISTS
WHICH IS
CONSTANTLY IN CONTACT
With Buyers and Responsible Lessees.
You will find
a ready purchaser or tenant
for your property.
WE HAVE THE "FACTS"
PROPERTY FACTS DEPARTMENT

Sales Leases Loans Exchanges — Bonds Insurance Property Management



**W. ROSS CAMPBELL CO.**
712½ So. Spring St. Phone Vandike 4177
OUR HOME
IN THE HEART OF THE FINANCIAL DISTRICT
ASK ANY BUSINESS MAN OR BANKER



**THIS 4-FAMILY FLAT**
will be constructed on Detroit St. just South of Wilshire Blvd.

If you are interested in building a similar building, we will gladly submit figures and facts, which will show you 22% NET on your investment.

LEY BROS. BUILT Flats have minimum vacancies.
It costs money to hold vacant property.

*Associated Designer At Your Service.*

**LEY BROS.**
311 S. Vermont DUnkirk 1608



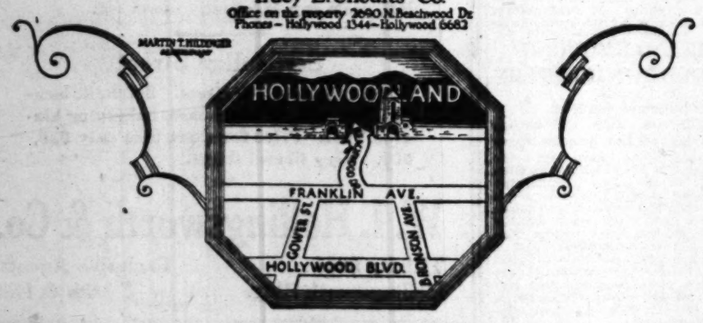
**HOLLYWOODLAND**



*Come!*
*-through the Portals of Happiness.*

Hollywoodland is the Haven of your Heart's Desire ...close in...fully improved with every modern convenience...beautiful and healthful this delightful residential district offers the utmost in community life. Drive in today and select the vantage point which best suits you.

**S.H.WOODRUFF**
successor to
Tracy E. Shoults Co.
Office on the property 2690 N.Beachwood Dr.
Phones—Hollywood 1544—Hollywood 6683





## PLAN MULTIPLE FARM LISTING

*Realty Organizations Would Stimulate Sales*

*State-wide Market May be Provided Buyers*

*Committees Are Appointed to Outline Project*

One of the most far-reaching influences to stimulate the movement of farm lands is being considered by the California Real Estate Association and the California Approved Land Settlement Association which would automatically list for sale with the 3000 broker members of the California Real Estate Association all the State approved land in California offered by the companies, comprising the Land Settlement Association.

This application to the farm lands of the same co-operative selling plan which is used in the city real estate by the multiple listing bureaus of real estate boards is now being tried on a State-wide scale by Kentucky and Indiana.

Co-operation of the members of the California Real Estate Association throughout the State of California is expected to aid in making farm property a more liquid commodity. It is also expected to work toward the standardization of real estate commissions for California properties and to extend to the farm land dealing the exclusive contract system which has proved of mutual advantage to client and agent in the sale of city real property.

The California Approved Land Settlement Association sells lands which have been investigated and approved by the State Real Estate Commissioner and the members of the California Real Estate Association would enable tourists and visitors in any part of the State to have immediately available the latest facts on all State approved land in California, prices, conditions, location, soil, cost of living and detailed information on what others are doing in the locality in which the prospect is interested.

President Barbour of the California Real Estate Association and President Mendenhall of the California Approved Land Settlement Association have named committees to represent each organization in the discussion of this comprehensive plan for the sale of California farm lands.

The committee of the California Real Estate Association consists of Everett A. White, Santa Ana; Ray Edgar, El Centro; W. E. Stephens, Riverside; C. H. Antrin, Fresno; E. H. Traxler, Sacramento; Lester R. Cupples, San Francisco; Fred E. Reed, Oakland; O. E. Tracy, Chico, and Harry E. Nightingale, Los Angeles.

The committee of the Approved Land Settlement Association is composed of Herman Janss, San Joaquin, chairman; W. G. Kerchoff, Fresno Farms, Kerman; H. B. Klingensmith, Sutter Basin, Sacramento; G. E. Springer, Meridian Farms, Meridian; O. A. Robertson, U. S. Land Company, Chowchilla.

*New Banking House Completed*



Southern Trust and Commerce Bank Branch

## ESCONDIDO BANK OPENED

*Southern District Institution Will Meet Needs of Rapidly-Growing Community*

[LOCAL CORRESPONDENCE]

ESCONDIDO, July 12.—Following a preview and reception on the 5th inst., the Escondido branch of the Southern Trust and Commerce Bank, which recently took over the holdings of the First National Bank of Escondido, opened for business in new banking quarters on the morning of the 7th inst.

Plans and supervision of the building were in charge of Lincoln Rogers, San Diego architect, while the contractors were Gates & Wellington of Escondido. The two-story building has a frontage on Grand avenue of fifty feet and on Broadway of ninety feet. The lobby on the Grand avenue side is 30x50 feet, the commercial departments being located on one side and the savings department on the other.

Provision has been made for men's and women's rest and writing rooms and consulting rooms. Bank fixtures are in marble, onyx, mahogany and steel, while the ceilings and side walls are decorated in Italian motif, harmonizing with the fixtures.

Exposed walls of the vaults are wainscoting, while columns are finished in Caen stone. Working cages are of pressed steel, while steel grills are polychromed and overglazed in soft Italian colors.

The building represents an outlay of $200,000.

"The entire Escondido section is at the threshold of development because of irrigation projects completed," states G. Aubrey Davidson, president of the parent bank. "Opening of this new branch conveys that we wish to have a part in the upbuilding of the Escondido district."

## SURVEY SHOWS CONSERVATISM

(Continued from First Page)

| | |
|---|---|
| Bakersfield | $48,490 |
| Berkeley | 848,516 |
| Beverly Hills | 296,960 |
| Burbank | 150,048 |
| Burlingame | 204,855 |
| Compton | 127,725 |
| Coronado | 31,682 |
| Culver City | 43,250 |
| Emeryville | 99,567 |
| Eureka | 97,000 |
| Fresno | 64,011 |
| Fullerton | 27,400 |
| Glendale | 1,000,785 |
| Huntington Beach | 4,625 |
| Huntington Park | 921,955 |
| Inglewood | 71,840 |
| Long Beach | 1,315,231 |
| Los Angeles | 18,297,543 |
| Modesto | 447,000 |
| Monrovia | 113,200 |
| Montebello | 38,500 |
| National City | 38,840 |
| Oakland | 3,537,008 |
| Ontario | 43,160 |
| Palo Alto | 62,710 |
| Pasadena | 628,146 |
| Piedmont | 113,217 |
| Pomona | 84,000 |
| Redwood City | 75,579 |
| Redlands | 67,100 |
| Richmond | 67,777 |
| Riverside | 115,848 |
| Sacramento | 600,410 |
| San Bernardino | 162,723 |
| San Diego | 1,534,490 |
| San Francisco | 9,886,374 |
| San Gabriel | 49,940 |
| San Jose | 198,135 |
| San Leandro | 112,825 |
| San Mateo | 128,095 |
| San Rafael | 54,725 |
| Santa Ana | 169,493 |
| Santa Barbara | 171,250 |
| Santa Cruz | 33,115 |
| Santa Monica | 400,785 |
| South Gate | 73,145 |
| South San Francisco | 87,610 |
| Stockton | 276,353 |
| Torrance | 54,490 |
| Vallejo | 98,125 |
| Ventura | 64,865 |
| Vernon | 54,400 |
| Whittier | 67,350 |
| Total | $37,580,676 |

## *Structure Has Needs of Men in Profession*

The new Professional Building on West Sixth street answers an expressed demand of prominent local specialists and needs of other technical men whose routine calls for specific office equipment and an atomsphere that will readily harmonize with their vocations.

In conveniences offered, service maintained, time and labor facilities provided, it is admitted by professional men, architects and engineers that this newest of Los Angeles buildings, is the finest building in the city as far as studied conveniences are concerned.

Besides the vacuum system of heating, electrical connections in each office for X-ray and other electrical apparatus, one of the distinct features of the building is the battery of elevators designed especially for the building and constructed after long research and experiments by the Baker Iron Works.

Three elevators in all serve the seven floors of office space in addition to the mezzanine. The center elevator is larger than the companion elevators flanking it, measuring seven feet in width, with a five-foot depth. The doors to this elevator are especially large, designed to permit the entrance of wheeled amublance stretchers.

## REALTY HEAD APPEALS FOR AID FOR LORAIN

President Henry P. Barbour of the California Real Estate Association, issued an appeal to the 105 realty boards comprising the State association to aid the sufferers of the Lorain (O.) disaster. The appeal was made following the receipt of a telegram from President H. Robert Ennis of the National Association of Real Estate Boards saying that an appeal for help for the storm-swept city had been made by the Lorain Real Estate Board. Remittances may be made through the State association offices. The Los Angeles Realty Board has sent $500 to the Lorain board.

## REDONDO REALTY MEN ELECT NEW PRESIDENT

F. R. Fraley was elected president of the Redondo Beach Realty Board, according to advices received at the headquarters of the California Real Estate Association. He succeeds C. J. Schaeffer, elected to the City Council, who felt that the pressure of business would not permit him to hold both offices.

## FACT AND COMMENT

(Continued from First Page)

cities, men of vision and of courage are building for tomorrow.

**The Realty Board**

Sixty new active members have been added to the roster of the Los Angeles Realty Board during the last two months, according to an announcement made at the headquarters of the organization last week. Each of these new members was investigated by the board before membership was granted him.

The Los Angeles Realty Board is one of, if not the, leading real estate organization in the world. It has picked its members with care and each of the sixty new ones may consider that he has been accorded an honor by being admitted to membership.

Every realty man who sincerely has at heart the good of the business as a whole should belong to the board. As in every line of trade little can be accomplished by individuals. Banded together and with a definite program outlined, there is little that can not be put through.

The Los Angeles realty man is particularly fortunate in his organization. Officered by men of unquestioned integrity and ability, with a high type of membership and with a comprehensive program being carried out the Los Angeles Realty Board is second to no business organization in the country.

**Save the Forests**

A total of 83,770 acres of California forest land has been burned over since January 1, last, according to figures compiled by the California Development Association. Exclusive of the heavy property damage and the indirect loss to the State through losing its forests, it cost $83,274 to fight and suppress these fires.

A great majority of these fires were caused by carelessness. Campers and picnickers are charged with being responsible for a large portion of the loss, which is estimated at close to $1,000,000. These figures have been considerably increased during this month, thousands of dollars having been added to the loss by the Ridge Route forest fire last week.

Great care should, of course, always be exercised by those who build camp fires in the mountains. The dryness of this summer makes the need more imperative than ever before.

One of California's greatest assets is her forests. Mountains bare of trees offer little to intrigue the tourist and unless stern measures are taken to force obedience of the forest laws, in time there will be no wooded areas in the hills.

Those who will not aid in the preservation of the forests should be kept out.

## *Pullman Firm Moves Into New Quarters Here*

The Pullman Company, operator and owner of the Pullman Sleeping Car System has just moved into new offices in the Transportation Building, Seventh and Los Angeles streets, according to the W. Ross Campbell Company, managing agents for the building.

Just a little more than twenty years ago, the company was operating cars to but eight points in the United States whereas today thirty-seven cities in the United States and Mexico have been connected by rail with the City of the Angels. Through cars are operated daily from New Orleans, Birmingham, Memphis, St. Louis, Chicago, Minneapolis, Kansas City, Butte, Salt Lake City, Seattle, Portland, San Francisco and many other important railroad centers.

Each day 115 cars are brought into this city loaded with passengers over the three railroad lines which serve this section.

**DRUG FIRM TAKES LEASE**

The Owl Drug Company has consolidated its executive and administrative offices utilizing the entire fifth floor of the Metropolitan Theater Entrance Building. This new location gives the company a centralized administration point for their numerous stores. The lease was negotiated by W. I. Hollingsworth & Co., as agents of the property, with Mr. Newell who represents the Owl Drug Company as director of the real estate transactions.


# MY CREED

I believe that my calling is a useful one. I know that I am pursuing it conscientiously and honorably. I am willing that my ability be judged by my accomplishments and that my compensation be determined by the value of my services to my clients.

I entrust my name to the corner stone of my structure; I nail my flag to its highest towers and open wide the doors to the world for its appreciation or constructive criticism.

Construction antedates civilization. Civilization, from its beginning has been developing the modern constructor, tempering him in the hot fires of competition and the cold waters of general opinion.

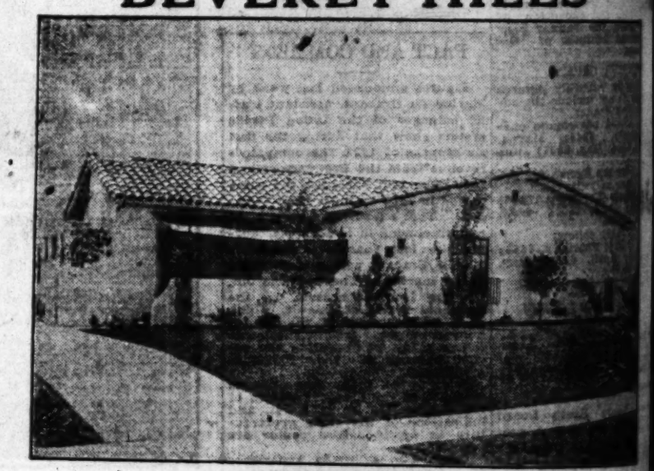
I am a product of this developement.
I can serve YOU

LUTHER T MAYO
531 BLACK BLDG.
TRinity 1521

*Luther T Mayo*
BUILDING CONTRACTOR



**FOR SALE**
**Genuine Spanish Bungalow**
in
**BEVERLY HILLS**



**719 Bedford Drive**

This large exclusive home is located in the most desirable section of Beverly Hills, between the Hotel and Country Club, 3 blocks north of Santa Monica Blvd. It is surrounded by [illegible] homes and scenic beauty, cheerful, restful, homelike.

There are 8 rooms, 3 baths, basement, electric unit heating system throughout, [illegible] oak floors, cove ceiling, beautiful fireplace, Spanish patio, porch, fish pond, double garage, chauffeur's quarters, stable, automatic sprinklers front and rear, full tile roof, flowers, [illegible] and many other features.

Interior decorations are brown mahogany woodwork and Tiffany walls. All this has required much thought, time, careful planning and patience, and it's a real home.

I am selling at an absolute bargain. You could not duplicate it for the price asked which is $26,000 with reasonable terms. Open for inspection from 1 to 4.


## *ASSOCIATION FORMED BY LOT OWNERS*

*Grand Avenue Residents Organize for Betterment of Thoroughfare*

Property owners on Grand avenue south of Fifth street, at an informal meeting last Thursday, at which a representative gathering of frontage was present, unanimously went on record as favoring the formation of an organization to be known as the Grand-avenue Improvement Association.

It is the intention of the owners along Grand avenue to co-operate in bringing representative business houses to the street, for the purpose of putting through alleys paralleling the street, and in a general way improving Grand avenue.

At the preliminary meeting a committee was formed for the purpose of perfecting a permanent organization, its members including W. H. Harrison, M. H. Newmark, P. J. O'Connor, W. I. Hollingsworth and F. S. Kadletz, secretary.

## BLOODGOOD HEADS REALTY COMMITTEE

Freeman H. Bloodgood, the first real estate commissioner in the nation, who served the State of California when the original Real Estate Act was passed, has accepted the chairmanship of the legislative committee of the California Real Estate Association. Mr. Bloodgood, a realty broker of Santa Ana, brings to the committee a vast practical experience in handling of questions of real estate law. He succeeds E. J. Morrissey, Sacramento, whose business would not permit him to give to this chairmanship the time it required.


**Accurate Figures vs. "Rule of Thumb"**




There is no guesswork in Tifal & O'Connor figures. [illegible] are no "estimates" based on the square-foot [illegible] When we give you a price on a house, that is exactly [illegible] sum it will cost you to build. Our staff of [illegible] sixty skilled mechanics know how to reduce cost to [illegible] minimum without sacrificing quality. Our finance [illegible] ment will furnish any amount of money to [illegible] pletely finance the construction of your home, [illegible] bonuses or "red tape" expense.

*Member Chamber of Commerce and Builders' Exchange*

**TIFAL & O'CONNOR**
709 Grant Building — Fourth and Broadway
Phone TRinity 5438
"Ask Your Banker"


*Home Gardens and Fruit Trees*

As well as the professional side of agriculture, [illegible] ered by the TIMES FARM AND TRACTOR [illegible] It is doubly interesting because written [illegible] local conditions.

## EXCEPTIONAL OPPORTUNITY

**Drug Store Lease**
*with*
**Eleven Doctor's Offices Above**

We can deliver a lease on a drug store room in a new two-story store and office building to be built immediately on one of the most prominent street car transfer corners on the west side. This lease covers a corner store 25x60 feet and eleven elegantly finished doctors' offices above, or we can deliver the entire building including two smaller additional store rooms at a rental figure that will assure the lessee, preferably a druggist, his own store room practically free of rent, due to the profit possible on sub leases. This is an opportunity seldom offered.

MR. EDWARD SCHMIDT, Mgr.,
BUSINESS LEASE DEPARTMENT

**BURTON & CO.**
REALTORS
Western Avenue at 10th
Phone 766-931



## Special Today

*A "Real Buy"*




*Near Car Line.*

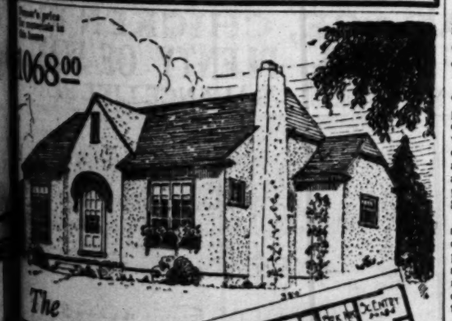
Well-built "Eastern Construction" English type stucco, 5 rooms and breakfast nook. Cathedral cove ceiling in living-room; 3 coats oil paint on canvas; beautifully decorated. ¾-inch hardwood floors. Tile bath with shower. A jewel of a kitchen with large screen porch all enclosed. Two laundry trays; automatic water heater and electrically controlled gas furnace; large bedrooms. Beautiful big lawn and shrubs. Double garage.

TAKE IT TODAY DRIVE OUT WILSHIRE, PICO OR SANTA MONICA BOULEVARDS TO ANY WESTWOOD TRACT OFFICE. COURTEOUS REPRESENTATIVES WILL OPEN IT FOR YOUR INSPECTION. AFTER SUNDAY CALL

**Janss Investment Co.**
PHONE VAndike 1401
FOURTH FLOOR METROPOLITAN BLDG. FIFTH AND BROADWAY
Twenty-One Years of Responsibility Behind Each Sale

FOUR BRANCH OFFICES
Hollywood Boulevard.....Phone HEmpstead 4530
North Western Avenue.....Phone 565-19
Formerly Wolfe at Barton Way, Beverly Hills
Third Street, Santa Monica.....Phone 34-620






**The Riviera**
[NO. 926]
*A Spanish-Tudor Type Home by Fenner*




Fenner offers an unusual home building service which gives you the use of true architectural beauty, of the finest materials, direct from the lumber producing country, the highest type of construction, and at the same time the benefit of ready-cut economy.

Thousands of Fenner homes have been built in the West. They include all sizes and prices, ranging from simple cottages at a few hundred dollars up to $25,000 homes. The Riviera, shown here is a design whose lines trace back to a combination of the Spanish and Tudor types of architecture, both of which are popular types and in our opinion are here to stay.

Ask for portfolio showing 21 "Fenner Homes of Distinction."

With a single bill of materials your Fenner home includes finest lumber, cut to fit, all nails, hardware, lath, shingles, doors and sashes, to the work, paints, varnish and enamel, and woodwork. You get a far better quality of lumber, direct from the heart of the lumber country. Everything you need except brick and cement work, plastering, wiring, and construction—and we arrange these for you if desired.

Established 1911
**Fenner**
HOMES OF DISTINCTION
Twenty Years of Service to Western Home Builders

FENNER MFG. CO.
363 Metropolitan Theatre Bldg.,
6th and Hill Sts., Los Angeles, Cal.
Telephone Faber 2387

MAIN OFFICE AND WORKS, 363 Metropolitan Theater Bldg., 6th and Hill Streets
Phone FAber 2387
BRANCH OFFICES IN SOUTHERN CALIFORNIA:
Pasadena, 1106 N. Vermont Ave. Phone Glendale 3382.
Glendale, 610 Security Bldg.
Hollywood, 1717 W. Seventh St. Phone Claremont 3874.
Claremont, 338 Harvard Ave.
Santa Monica, 203 Santa Monica Blvd. Phone 22425.
Encinitas, "Rancho Leucadia."

Many practical men are making profits—
FARM AND TRACTOR MAGAZINE
Of the LOS ANGELES SUNDAY TIMES


# PLAN PARADISE FOR ANGLERS

*Seven Lakes for Mountain Tract Projected*

*Lebec District Acreage Will be Developed*

*Golf Course and Clubhouse Are to be Built*

Announcement was made last week by Capt. L. M. Brokaw of Alhambra of a program which has been projected for the development of Frazier's Mountain Lodge, a large mountain area in the Lebec district. The location of the tract is near Mount Frazier, four miles south of Lebec and seventy - five miles from Los Angeles on the Ridge Route. It is thought to be one of the few remaining cabin site or mountain lodge locations supplied with water which have not been developed.


CAPT. L.M. BROKAW

Engineers already have drafted plans for damming the stream, which flows through the property, and expect to make seven lakes in the heart of the area to be developed. Each of these lakes, according to Capt. Brokaw's plans, will be stocked with a different variety of fish, including mountain trout, rainbow trout, small and large mouth black bass, wall-eyed pike and other game fish.

Tentative plans have been drawn up for the construction of a large clubhouse and a natural site for a fine golf course will be developed.

Capt. Brokaw and associates have just purchased the land, which comprises 800 acres of heavily timbered property, formerly known as the Mark Cuddy Ranch.

Development work, according to present plans, will be started next month and will be completed late in October.

Cabin sites will be offered to the public under a leasing arrangement for a yearly fee which will entitle the holder to fishing, golf and clubhouse privileges. No sites will be placed upon the market, according to Capt. Brokaw, until the development program is well under way.

Capt. Brokaw, who is an ardent disciple of "Ike" Walton, has laid plans to restock the lakes with fry each year. Every effort will be made, he declared, to make the district one of the finest fishing grounds to be found in the Southland.

# SEPTIC TANK BUILDERS IN NEW PLANT

*Concrete Products Firm, Sewage System Makers, on Alameda Street*

The Concrete Products Company is now thoroughly established in its new location at 7429-7433 Alameda street. The organization moved there several months ago from its establishment in Glendale, where it started manufacturing Baker sanitary sewage systems, the invention of R. N. Baker, sanitary engineer and president of the Concrete Products Company.

Mr. Baker developed his sewage disposal system after years of experience as a member of the staff of sanitary engineers engaged in work with the United States government at the Panama Canal. He also has made several tours with a commission of government experts to France, Germany and South America.

The disposal system consists of septic tanks. The purified water can be utilized for irrigation purposes. The cost of installing the system in an ordinary home amounts to about $150. Several country clubs have been fitted with them.

A. A. Braten is secretary and treasurer of the Concrete Products Company.

10,000 2435½ 241 2451½ 241½ —1½

# STEAMSHIP FIRM IS IN NEW OFFICES

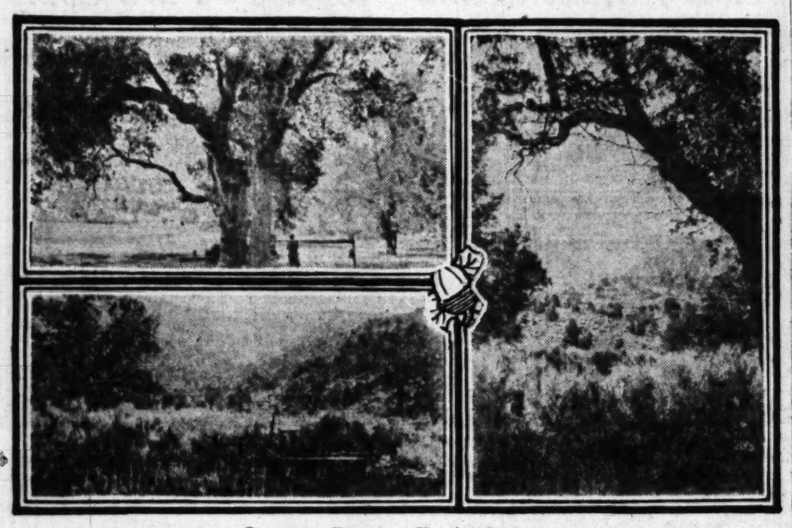
Acting as managing agents for the United States Shipping Board, Struthers & Barry, steamship agents who have just moved into their offices in the new Transportation Building, Seventh and Los Angeles streets, form an important transportation connection via water between Los Angeles and the countries of the Orient. With Los Angeles as the home port for their liners, calls are made at Yokohama, Kobe, Tien-tsin (Taku Bar,) Darien, Tsingtao, Hongkong, Singapore, Manila, Cebu, and many other important points in the Orient; to which ports are taken California case oil, canned fish and many other Southern California products. Among the most unusual shipments are found old newspapers and broken glass. Seemingly worthless, the broken glass finds a ready market in Hongkong, where it is remelted and recast into many articles which are shipped all over the world. The waste paper also goes to China and probably finds its way back to this country in the shape of firecrackers.

# MANY BUILDINGS GOING UP IN THRIVING SUBURB

[LOCAL CORRESPONDENCE]

HUNTINGTON PARK, July 12. It is estimated that building operations going on at the present time in Huntington Park are around the $1,000,000 mark, and reports from the building inspector's office are to the effect that the valuations are slightly ahead of those for the first six months of last year. Almost $500,000 in new business and school buildings are now in course of construction in this city, and it is estimated that the number of residences, flats and courts, cottages and dwellings will reach into the hundreds of thousands of dollars.

## *Seven Lakes to Grace Mountain Area Near Lebec*



Scenes at Proposed Frazier Lodge

# *PLAN FIGHT TO PROTECT CEMETERY*

*Proposed Closing Up of Hollywood Institution Rouses Lot Owners*

That millions of dollars representing the oldest and finest families of Los Angeles stand ready to fight any attempt to close the Hollywood Cemetery, as suggested by G. Gordon Whitnall, director of the City Planning Commission of Los Angeles, was the statement issued yesterday by Frank Heron, secretary of the Hollywood Cemetery Association and general manager of the cemetery.

That the Hollywood Cemetery is one of the beauty spots of Hollywood, that a public need must be shown before the property could be condemned, that all of the lot owners would have to be called into court and made to accept a compensation for their lots, and that the whole agitation has been started by promoters of burial tracts outside of the city in order to stimulate sale of their own plots, are the assertions made by Mr. Heron.

"The Hollywood Cemetery will always be a center of scenic beauty and grandeur in the community," said Heron. "National magazines have refered to it as an ideal cemetery, and its improvements run into the hundreds of thousands. There is already a fund of more than $250,000, which will run into $500,000 for perpetual care of the property.

Associated with Secretary Heron in the cemetery association are W. M. Bowen, president; Pearl Brooks, treasurer; George Williams, vice-president; Charles Malcolm and Alfred E. Gwynn, directors.

# *Varied Program is Outlined for Pasadena Meet*

The entertainment committee of the Pasadena Realty Board of which J. W. Casey is chairman, is planning an extensive and varied program for those who attend the twentieth annual convention of the California Real Estate Association, October 8, 9, 10, and 11, next.

The visiting delegates will be shown the admirable features of Pasadena, special emphasis being placed upon the small homes in the vicinity. Trips to the motion-picture studios of Hollywood and to Catalina are being negotiated.

A distinctive badge is planned for all visitors by Chairman A. H. McDuffie of the badges and souvenirs committee, while the publicity committee under the leadership of Virgil J. Morris, proposes publishing a souvenir booklet of the occasion.

# REALTY MEN TO SEEK STATE GOLF HONORS

The spirited match between H. A. Willard, San Francisco realty broker, and B. A. Burton, Los Angeles, which was won on the twenty-first hole by the San Francisco representative at the Los Angeles-San Francisco hi-links, will be resumed at Pasadena in October as one of the features of the twentieth annual convention of the California Real Estate Association. Representatives from practically all of the 103 realty boards of the State will enter the championship tournament to be played at Flintridge, October 11.

# TULARE COUNTY RANCH AT CLAVICLE IS SOLD

[EXCLUSIVE DISPATCH]

CLAVICLE, July 12.—The R. K. Robinson ranch has been sold to A. Arbuckle of the Valley section, the new owner now being in possession. The chief feature of this foothill ranch is the young citrus grove, containing principally navel orange trees. A family orchard of deciduous fruits and berries adds to the value of the location for a home. A neat bungalow is also a pleasing improvement.

Soil of this ranch is principally adobe, and has produced some very fine oranges during the past few years. The trees are now coming into full bearing and are in good condition.

The Robinson ranch, adjoining, is still owned and controlled by Mr. and Mrs. Robinson, or Mr. and Mrs. R. K. Robinson have moved to Corcoran, where they recently acquired property.

## NEW BUSINESS BUILDING

[LOCAL CORRESPONDENCE]

WALNUT PARK, July 12.—Another new business building has been started on East Florence avenue, W. C. Davis, owning the lot at 132 on that thoroughfare, beginning the erection of a three-room brick store building, which is 50x55 feet in dimensions.

# MANY BUILDINGS UNDER WAY BY MEMBERS OF ASSOCIATED GENERAL CONTRACTORS HERE

The Southern California Chapter, Associated General Contractors of America, announces activities of some of its members for the last week as follows:

The Wurster Construction Company was awarded a contract by the West Coast Theaters, Inc., for the erection of an elaborate playhouse to be devoted to photoplays, on East Ocean Boulevard, east of American avenue, Long Beach. The plans for the theater, which will cost approximately $400,000 were prepared by the Milwaukee Building Company of Los Angeles. Steel and concrete construction will be carried out on the entire structure. The ground area of the building will be about 16,000 square feet and the auditorium and balcony will provide for a seating capacity in excess of 2200 persons.

### ANOTHER THEATER

The contract for another elaborate theater was awarded to the Milwaukee Building Company by Stanley G. Chapman of Fullerton, where the playhouse will be built. The structure will be of the class A steel and reinforced concrete type, costing approximately $300,000. It will cover a ground area of 117x135 feet and have a seating capacity for about 1000 persons. The building will be three stories in height and contain an elaborate roof garden cafe. The most improved forms of heating and washed air ventilating systems will be installed in addition to all the latest innovations for modern playhouses.

Escherich Brothers are completing all work on their contract with a local hotel company for altering and generally remodeling the old Y.W.C.A. building on Hill street, between Second and Third streets, into a modern hotel. Included in the contract was the construction of several hundred rooms and baths and special offices for the administration quarters. The completed job will cost in excess of $160,000.

Escherich Brothers also have the contract and expect to start work immediately upon a two-story, eleven-room dwelling on Laurel avenue near Selma avenue, Hollywood, for Victor H. Tuttle. The dwelling will be of frame and plaster construction and will cost approximately $25,000.

### TO BUILD SCHOOL

Fred R. Johnson was awarded the general contract for the construction of a new school building at Bassett, near El Monte. The structure will be of the one-story, Class C type, and cost approximately $25,000. It will contain four classrooms and a large auditorium.

The Griffith Company, general engineering contractors, were awarded a contract by the City Council of San Diego for the improvement of Mission Boulevard and portions of other streets in San Diego. The work will cost in excess of $115,000.

The Griffith Company also was awarded a contract by the San Diego City Council for improving Normal street and several other thoroughfares in San Diego at a cost of $153,432.04. Work on this contract is to be started immediately.

The United Dredging Company, specializing in harbor dredging work, excavating for lakes, canals, etc., have been awarded a contract by the City of Venice for the construction of an earth, silt and gravel fill in a strip of land known as Leona avenue, between Washington Boulevard and a point about 825 feet south of the latter thoroughfare.

# HOUSE PLAN BOOK ISSUED

Prospective home builders in Los Angeles and Southern California are offered an unusual collection of typical house designs and floor plans for use in this section of the country through the publication yesterday of the California House and Plan book, an annual volume issued by California Home Owner, a home-building magazine of Los Angeles.

The new book contains sixty-four pages with more than sixty houses and plans by some of the most prominent architects of the city who are devoting themselves to domestic architecture. Single and double dwellings, flats, duplexes, apartments, courts, hillside homes and mountain cabins are shown in brick, concrete, stucco, hollow tile and frame.

Practically every type of architecture suited to Southern California is represented in the house and plan book, including English, Spanish, French, Italian, Colonial and other American styles. Among the architects who have contributed their designs are Myron Hunt, Ernest Irving Freese, Paul R. Williams, Walter L. Moody, Carl Jules Weyl, J. A. Larradle, Webber, Staunton & Spaulding, Gilbert Stanley Underwood, the California Small House Plan Guild, the Architects' Small House Plan Service of Los Angeles and the National Architects' Small House Plan Service.

# *Street Cleaning Machine Makers Select Factory*

[LOCAL CORRESPONDENCE]

HUNTINGTON PARK, July 12. Another factory, that of the Automotive Street Cleaning Machine Corporation, is to be here. The concern has purchased ground on Santa Fe avenue near the Florence station. The land has forty-five feet frontage with a depth of 140 feet to a rear alley. There is a one-story building already on the lot.

The company will manufacture several kinds of street sweeping machines with patented devices. It is understood that the amount involved in the deal is $30,000 for the land and building. The concern expects to be in operation within the next three or four weeks.


## "Carlsbad by the Sea"

*"Your Dream Place"*

CARLSBAD, on the Ocean Front, State Highway and Santa Fe Railway, offers to the Rancher, Homeseeker, Avocado Grower, NURSERY man, Flower and Bulb Grower, rare opportunities for making REAL MONEY, from the Soil; for living conditions it can hardly be excelled, as there are neither extreme heat nor cold.

RIGHT NOW, you can see Avocados, Figs, Bulbs, Flowers, Ferns, Squash, Cucumbers, Sweet Corn, etc., in fine production, and can see at a glance that farming and fruit growing at Carlsbad is a mighty profitable business.

WE do not tell you what "MAY BE DONE," but "SHOW YOU WHAT IS NOW" being done — a great difference.

We are just opening a new tract of 250 acres with water "AT COST." Here are some of the finest parcels of land in the district. All have a view of the Sea—

Price is $750 to $850 per acre, terms 10% cash and 10% yearly—

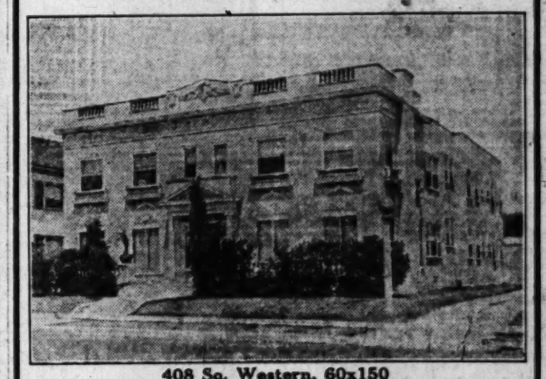
Some of our early buyers are now selling a part of their holdings at from $1000 to $1500 per acre—Act promptly in this matter as buyers are taking over these choice selections daily—

Drive down Coast Highway direct to our Palisade Office at Carlsbad, where our Mr. W. T. Hart, will take pleasure in showing you around; or call on, or write—

**South Coast Land Company**
E. M. CLAUSSEN, Sales Manager
912 Garland Building, 740 So. Broadway
Phone TR. 3161—Los Angeles, Cal.



## Exceptional Bonafide Bargains
### Western Ave. Income Sacrifice



408 So. Western, 60x150

Absolutely best buy offered on Western in 8 months. Nothing similar can be had at anywhere this price, on Western between Beverly and 10th Street. Lot alone is worth on today's market better than $60,000. Improved with 4 6-room flats, each has 3 bedrooms and 2 baths, building alone would cost $27,000. Can deliver entire property if sold this week for $60,000. We recommend this to the wise speculator or investor. See Income Dept.

**THIS SHOULD INTEREST YOU**

**Choice Income for Present and Future**

Shows nearly $35,000 annually. Price $145,000, mortgage $80,000. Located a step from Wilshire, among the finest apartment houses in the city. This consists of a new 3 story brick building containing the last word in modern arrangements and finest construction. New and highest class furniture throughout. Is always rented, as it is very de luxe in its appointments and location. Look into this carefully.

**High-Class Corner Brick Business Block**

Now under construction—must be sold, will sacrifice. It will pay the conservative investor to look into this. Or present requests for space can assure an income of $7200 annually. Price $47,500.

Consult our Income Dept. for real live underpriced buys in choicest, vacant property, Apts., Flats or Business Blocks which we have picked from a very large listing and can convince the buyer; he will NOT waste his time looking over inflated values.

**KELLS & GRANT**
REALTORS
DUnkirk 3000 Cor. Wilshire and Western



## INCOME BARGAINS

Do you realize that now is the right time to buy income property? The following properties are underpriced and are investments which show good income now and can be held with every assurance of great enhancement in value.

**PRICE REDUCED $10,000 FOR QUICK SALE**

Wonderful 6th Street corner close to Western Avenue, $500 per foot. Present nominal improvements show good income. $35,000 cash will handle or will trade for good clear 4 flat. This property is underpriced $200 a foot and has a great future.

**BUSINESS BLOCK**

Three artistically built and excellently located stores in an active Wilshire business block on a car line. Surrounded by heavily populated district. Priced at less than vacant in the same block. Present income $500 month rising. Price $55,000. This is a bargain.

**TRANSFER CORNER**

100 ft. improved Western Avenue corner. Will show a return of 10% on total price. Exceptional terms can be arranged. This is a conservative investment with unusual speculative possibilities. You will rarely find a more sound investment than this.

**WILSHIRE BLVD. CLOSE TO WESTERN**

Owner is very anxious to sell. 60 ft. frontage. At a price and on terms way below anything in the vicinity. Fine nine room house with four bedrooms on the property. Here is a good speculation well worth looking into.

**HOLLYWOOD BUSINESS CORNER**

Improved with two-story solid brick building. Boulevard and car line intersection point. $17,500 cash will handle. Present income over $6000 yearly. This is a property that will appeal to the most conservative investor. Don't miss seeing this wonderful corner. It has a big future. Price $55,000. Might consider good trade.

**FOR EXCHANGE—WILSHIRE 4-PLAT**

Practically new. Contains three 5-room and one 7-room flats. Income $5400 per year. Will trade for clear house or bungalow. Equity $28,000.

We have money to loan at 7% and 8% on Wilshire and Hollywood District real estate.
For bargains in choice residence properties see Classified Advertising Section.

Let's Talk it Over

**CLINCH —AND— THURTLE**
Members L. A. Realty Board
403-405 S. Western Ave. at Fourth
PHONE DRexel 2368.



## INDUSTRIAL ACREAGE SACRIFICE
## 6-ACRES AT $10,000 CASH
## For Entire Tract.

**About 6 miles from City, Facing ocean boulevard. 1046 ft. frontage on Union Pacific Ry. High tension power line. Natural gas.**

**GREAT POTENTIAL VALUE**
*at*
***4 Cents Per Square Foot***

Call C. A. Hammond, Mgr.,
Industrial Dept.
or Mr. Medler

The Mark of Good Property

**MERRICK & RUDDICK, Inc.**
"EVERYTHING IN REAL ESTATE AND INSURANCE"
403 S. Hill VAndike 1166



## The Pre-View Every Wednesday

The Los Angeles Times new film magazine, printed in rotogravure, price 10c. Served each week without charge to all regular monthly subscribers of The Los Angeles Times.



## A NEWSPAPER FOR LITTLE FOLKS

What the Boy Scouts and Camp Fire Girls are doing—new games, puzzles, magic tricks, etc.—a bright, clean tabloid newspaper for young folks, issued every week with the SUNDAY TIMES.

# BETTER HOMES CONTEST ENDS

### *Michigan Display Awarded Highest Honors*

### *Atlanta and Greenville Are Next on List*

### *Herbert Hoover President of National Work*

Winners of prizes in the best "better homes" demonstrations for 1924 were announced last week at national headquarters of Better Homes in America at Kalamazoo, Mich. Kalamazoo wins first honors. This is the third year of an educational movement of which Secretary Hoover is president and Dr. James Ford, executive director.

Aim of the Better Homes in America organization endeavors to extend to the 20,000,000 American homemakers the knowledge of the advantages that they may enjoy in their homes.

Atlanta, Ga., won second prize, the third award being given by the committee of judges to Greenville, S. C. Fourth prizes for city demonstrations were awarded to Fairmont W. V., Lockport, N. Y., New Rochelle, N. Y., and West Palm Beach, Fla.

St. Helena Island, S. C., was the winner of a special prize for a school practice house demonstration. The first prize awarded for excellence in communities of less than 10,000 population went to Albermarle County, Va. The second prize was divided between Coxton, Ky., and Conway, Tex., and the third prizes were allotted to Relay, Md., and Fort Lauderdale, Fla.

#### MICHIGAN WINS

This is the second successive year that a Michigan city has won the first prize of $500 in the national homes competition. Port Huron was the winner last year. The first year of the movement New Haven, Ct., received the highest prize award.

The demonstration home which won first prize in Kalamazoo was designed and built especially for the educational work of Better Homes in America. The house was planned and its construction superintended by Dr. C. B. Crane and her representative committee. The house is of five rooms and cost $6300.

Atlanta, winner of the second prize, demonstrated three homes. One was built to sell with land for $13,500, the second selling at $8750, and the third designed for a colored family to cost $3750. Awards were made on the two latter houses as no houses costing more than $10,000 were considered. The Atlanta committee was headed by Mrs. Newton C. Wing.

Greenville, S. C., winner of the third prize, demonstrated a home built specifically for the show by the Woman's Bureau of the local Chamber of Commerce. It was sold at auction when the show was concluded.

Although national headquarters particularly emphasized homes for the American family of average means, houses costing not more than $5000 exclusive of the lot, the Greenville committee finally selected a house costing $7000 and furnished at a cost of $1872.

St. Helena Island, winner of the special prize of $200 for the best school practice house demonstration, secured second prize last year in the general competition. This island, eighteen miles long and four miles wide, is almost entirely populated by negroes, who are small farmers. Of the population of 5550, only fifty are white persons.

This year's prize-winning home was planned by a boy student of the Penn School, the plan being passed upon and only slightly changed by a New York architect. The home was built largely from the lumber salvaged from an old workman's house. The house was constructed by boy pupils under the supervision of carpentry instructors of the school.

The St. Helena Island committee kept in mind throughout the campaign that the home and its furnishings must be kept within the reach of the average family on the island. The building of the house cost only $1582 and was completely furnished for $721.

Albermarle county, Va., won first prize for demonstrations in communities of less than 10,000 population. The demonstration was directed by the county home demonstration agent and co-operating agencies. Although the demonstration home was in the heart of Charlottesville, it was not a city demonstration, that point being selected because of its central location in the county.

A seventy-five-year-old house was acquired and remodeled at a cost of $75, the women of the committee saving much by doing the work themselves. The house was ingeniously and inexpensively furnished. The committee valued the old house at $4000. Despite almost continuous rain and a severe flood more than 1000 rural visitors were registered at the demonstration home.

#### COMMITTEE NAMED

Hugh Miller, W. M. Hunt and H. B. Miller have been named a committee of three to see that the Fullerton Realty Board have the best banner that money can buy for the Pasadena convention, according to reports received from Fullerton. The Pasadena Realty Board has sent letters to every realty board in the State urging them to have suitable banners in the big parade to precede the convention.

#### CHOSEN AS SPEAKER

INGLEWOOD, July 12.—Carl P. Sheddan of the Inglewood Realty Board, has been chosen as the "Home Town" contest five minute speaker for Inglewood at the State convention in Pasadena in October.

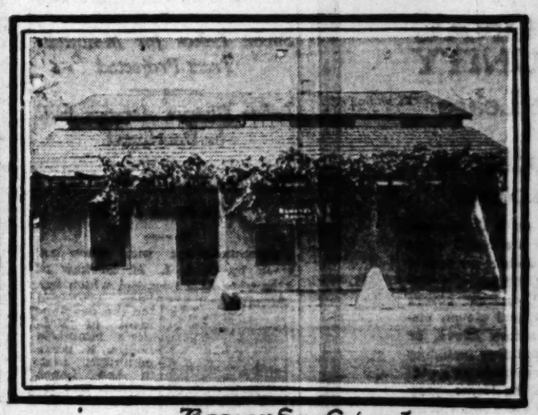
# *San Gabriel, East Pasadena and Monterey Park Complete Busy Year of Progress*



*Old San Gabriel Mission, San Gabriel*



*Grapevine planted in 1775 San Gabriel*



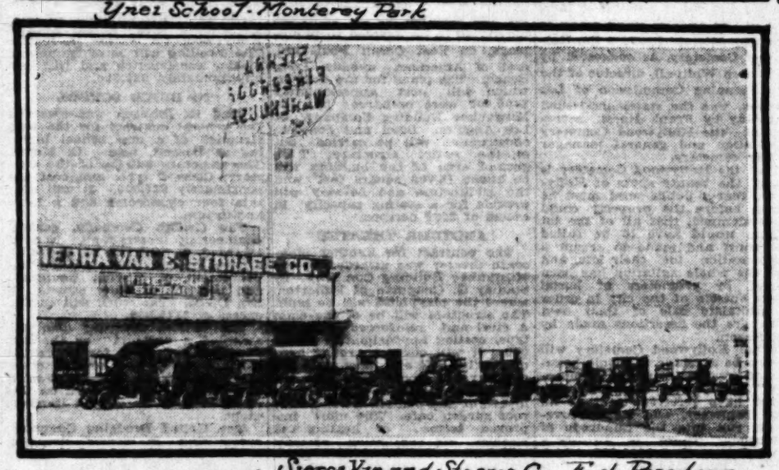
*Tearoom San Gabriel.*



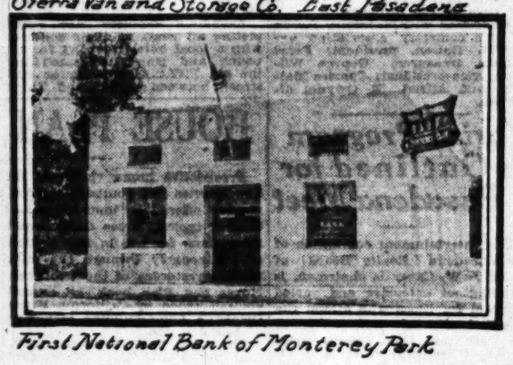
*Ynez School, Monterey Park*



*A Home in San Gabriel*




*Sierra Van and Storage Co. East Pasadena*



*First National Bank of Monterey Park*

Illustrations by Staff Artist Gordon Lynn L'Allemand

## THREE SUBURBS INDICATE RAPID DEVELOPMENT

### *San Gabriel, East Pasadena and Monterey Park Attract Many Prospective Residents*

BY HELEN STARR

San Gabriel plays a large part in attracting tourists to Southern California, for the Mission Play is now famous throughout the world. Founded in 1771 by the Franciscan Fathers under Junipero Serra, the Mission San Gabriel, the second of California's picturesque chain of missions, is still in a fine state of preservation.

The colorful pageant-drama by John Steven McGroarty which outlines the history of the early California missions, has, in fourteen years attracted more than 1,000,000 tourists to San Gabriel. This performance, given, as it has some 3000 times, has had more presentations than any other dramatic production.

A new $500,000 theater, now being constructed, is San Gabriel's greatest achievement at the present time. This handsome brick structure, a replica of one of the old missions, will after January 1, 1925, house the Mission Play. The same performance which has previously been given will be continued, but on a much larger scale during the tourist season from January to July.

Four acres of ground adjoining this new theater is planned to have a real Indian village with rug making and basket weaving as one of the attractions. A splendid Spanish band will be secured from Valparaiso or some South American city which will give concerts inside and outside of the new theater. It has been provided that after the death of both Mr. McGroarty and his wife, a board of directors will be created to handle the Mission Play affairs for the public, the proceeds to be spent on the upkeep of the missions of California and other historical State landmarks.

A new City Hall, costing $70,000 was built in San Gabriel last year for all city offices and a Chamber of Commerce office which is one of the finest in Southern California. Two new grammar schools were added to San Gabriel last year at a cost of $300,000. This affords three grammar schools for the town while high-school pupils here attend the Alhambra High School.

The population increased by 1000 last year, making the total about 5000. Incorporated in 1913 as a sixth-class city, San Gabriel's present tax valuation, or one-half of the real valuation, is $2,709,080. Building permits for 1923 were $373,000 and for the first five months of 1924 were $273,635. The city has twenty-five miles of paved streets, two more miles being added last year. Three city streets have an ornamental lighting system.

Ramona's birthplace is another historical homesite which is of interest to tourists and travelers who visit San Gabriel. This building is being carefully preserved as well as the old mission. On a site next to the mission, a Catholic parochial school was built last year at a cost of $50,000. Walter B. Temple, a San Gabriel man who is interested in Mexican oil fields, built the new Temple Building last year. This houses six stores and the postoffice. San Gabriel is now considering a proposal to buy seventeen acres of land at $5500 an acre for a park and this is to be submitted to the people at a bond election. A sewer system for the entire city is also being planned. San Gabriel has three banks, five churches, a public library, a theater, a woman's club, community club and Chamber of Commerce with 120 members. The San Gabriel Country Club has one of the finest courses in this part of the country. Most of the residents of San Gabriel have business in Los Angeles or Pasadena and commute to their homes.

### EAST PASADENA

Lamanda Park and East Pasadena are one and the same, but inasmuch as many persons are confused regarding the exact location of Lamanda Park, the local residents and Pasadena Chamber of Commerce wish it to be known under the specific title of East Pasadena. This section of Pasadena covers some three square miles of territory and has Colorado street and Santa Anita avenue as its central pivot.

About 1000 new homes were erected in East Pasadena last year while $45,000 has been appropriated for an addition to the grammar school. High-school students go to Pasadena. Colorado street is to widened to 100 feet in East Pasadena and new water mains will be installed and new sidewalks, curbs and gutters built on this avenue. One large business block, just completed, houses ten new stores and another for six stores is under construction. The Sierra Van and Storage Company's buildings have just been completed at a cost of $200,000. Two lumber yards have recently opened for business in East Pasadena.

For overland tourists, three up-to-date auto camps are provided at East Pasadena. Keaster's Hospital was erected last year at a cost of $15,000, but is already overcrowded and it is planned to build new additions. One of the best equipped orange packing houses in the State is located here and has a pay roll of $10,000 a month. The Collapso Camp Bed Company has bought five acres for a factory, and shortly will employ about 100 men.

The twenty members of the Pasadena Chamber of Commerce who live in East Pasadena are working with this parent organization to bring more industries to their end of the city. The Santa Fe Railroad and Pacific Electric lines go through this suburb and are equipped to carry the products of industrial plants.

### MONTEREY PARK

Four years ago Monterey Park boasted a single general store and a gasoline station. Today, there are nearly 100 mercantile establishments including two banks with deposits of more than $750,000.

Monterey Park is within eight miles of the center of Los Angeles. Its business center at Garvey and Garfield avenues is actually closer to Sixth and Main streets, Los Angeles than is the Hollywood Boulevard business district. Garvey avenue is to be followed by great growth as that principal business street of the city. It is believed that in a comparatively short time the avenue within the limits of Monterey Park will be lined with stores on both sides.

With building permits for the first six months of 1924 showing a total valuation of $1,000,000, Monterey Park is also to have the most active half year of construction in its history. It has also just entered upon a period of public improvement calling for the expenditure of large sums. Six miles of sidewalks and curbs have been laid within the last month.

In addition, bids have been called for the paving of Garvey avenue, the principal business avenue. The Chamber of Commerce has been working to have Garvey to 100 feet. Condemnation proceedings will be started in the near future in order to widen fifteen feet from the south side of this avenue. The widening and paving of this avenue and the installation of a storm drain will involve an estimated expenditure of $255,000.

#### WHITE SPOT

Monterey Park has been termed one of the whitest spots in Southern California's white map. The number of its business establishments has trebled during the last six months as compared with this same time last year. The number of stores are now in the process of erection in the Garvey district while a new Masonic temple is being built at a cost of $50,000. Work to start has also been started on the addition of six more rooms to the Ynez School to be built at a cost of $37,497.

Among the buildings recently completed is one to house the apparatus for the new fire department. Contract was let some time ago for a motor-driven fire truck and hose wagon. The Monterey Park water department is called upon to install new service connections. The total number now being installed is 500. This indicates a population for Monterey Park of not less than 6400.

Monterey Park soon will have a plant which will operate its own municipal plant. About seventy-five new homes were built last year exclusive of ten new business houses and fifty stores. There are seven churches in Monterey Park, the Community church, Catholic church, Christian Science church, Methodist church, the Presbyterian Church. The Woman's Club has just been completed at a cost of $50,000, and the city has just let the contracts for a new golf course and country club in the southwestern section of the city. It is stated that 150 acres will be devoted to the golf course and forty acres will be placed on the market as residence sites.

#### BUILDING FOR RADIO COMPANY COMPLETED

A new one-story brick building has just been completed at 1153 Santee street, and is now being occupied by the Lincoln Radio Company, for whom it was constructed in accordance with the provisions of a long-term lease secured on the property from Mrs. Roe, the owner. All negotiations involving the sale of the building were made through E. A. Brisbois of the W. Lewis Company. The building was designed and built by Hall & Cooper, architect and builder. It has an attractive exterior of ruffled brick and plate glass. The equipment of the building is the most modern type, with offices at the front. The building has a frontage of 50 feet and a depth of 150 feet to an alley.


# TOLUCA LAKE PARK



**Toluca Lake Park lies in a beautiful, cool, healthful environment by the side of a magnificent lake of crystal blue and offers homesites of individuality plotted to embrace each charming view.**

***Toluca Lake Park* will boast of a wonderful 18-hole championship golf course and perfectly fitted clubhouse. It now has a community park of tall eucalyptus—many great oak trees—hundreds of full bearing walnut trees, apple trees and apricot trees.**

Prices of homesites in Toluca Lake Park are decidedly less than would be expected for such perfect settings just ten minutes from Hollywood, forty minutes from Los Angeles.

*To reach Toluca Lake Park, drive out Highland Avenue or Cahuenga Avenue through Cahuenga Pass, then past Universal City, over Lankershim Boulevard, or Pass Avenue, to the first turn beyond the Los Angeles River Bridge.*

Heffron-McCray-St. John—7030 Hollywood Blvd.



# BUY THIS FOR $399

## HOUSE, GARAGE, CHICKEN RU
## 2½ ACRES OF LAND—PLENTY OF WATE
### SMALL DOWN PAYMENT—BALANCE LIKE RENT

**Happy Valley**

*"Where Dreams Come True"*

A Wonderful Poultry, Fruit and Garden District



One of our model farms in Happy Valley. You can own one like this. Net income $2000 to $5000 per year.

## Huge Building Campaign Under Way

Modern home, running water; all city conveniences; garage, chicken runs; enough land to support you and your family in luxury. Everything to start you in a profitable business for yourself and you can't go wrong. Services of expert farm advisor are at your disposal.

Statistics show that hens in the fertile, abundantly watered Happy Valley district yield a net profit of from $1.50 to $2.50 per year per bird, and 1000 to 1500 hens can be accommodated on an acre of ground. Decide what income you require and invest accordingly.

### Location Ideal for Investor

Happy Valley is not a "new" country. It is located fifty miles from Los Angeles, seven miles from the heart of Riverside, in one of the oldest agricultural districts in the State. Schools, churches, banks, business houses, stores, theaters right at your door. Every city convenience. Irrigation and domestic water piped under pressure to every farm in the tract. Present development should soon double land values. Happy Valley acreage is today the best investment in the State. No inflation. Safe, conservative proposition with wonderful potentialities for profit.

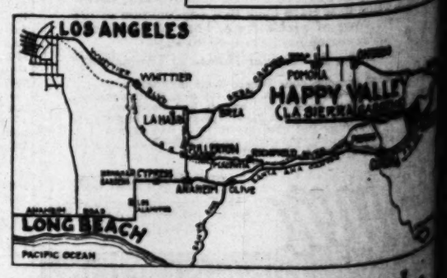
### Feature Picture

**RAYMOND HATTON**
and an All-Star Cast
**in "HAPPY VALLEY"**
An Eight-Reel William Steiner Production
—A Story of Love, Romance and Outdoors
**REALART THEATER**
931 W. Jefferson St.
Daily at 2 p.m.
You Are Invited.
FREE.

### Give Yourself a Treat

Drive out to Happy Valley today and bring the family. It's a wonderful trip. Go out Stephenson avenue and Whittier boulevard. Turn south through Fullerton to Anaheim. East through Anaheim to Olive. Turn north through scenic Santa Ana Canyon. Continue eastward through Corona. Watch for "The Gateway to Independence" on your left. Drive through it to tract headquarters half-mile north. Delicious luncheon served free at noon. Courteous representatives on hand to explain property to you.

If you can't make the trip, send in the coupon or get in touch with one of our branch offices and let us call. Comfortable cars. Courteous representatives. No cost to you.




## The John P. Mills Organization, Inc.

102-110 American Avenue, Long Beach, Calif.

Phone 615-323 or 617-65. Los Angeles Branch

MAIL COUPON TODAY FOR MORE DETAILED INFORMATION

JOHN P. MILLS ORG., INC.,
110 American Ave., Long Beach, Calif.

Gentlemen: Please send me, without obligation on my part, further information regarding your Happy Valley colonization project.

Name .....

Address .....

330 S. Hill St., Phone VAndike 2[illegible]; 1288; 3411 S. Vermont Ave., Phone [illegible] 23rd St., Phone ATlantic 9044; 1[illegible] Phone 762-377; 718 S. Alvarado St., Phone [illegible] S. Grand Ave., Phone VAndike 6[illegible] 1726 W. Vernon Ave.; 1930 S. Phone [illegible] 620 Santa Ana St.; Alhambra. [illegible] Alhambra 1266.

Angeles than is the center of Hollywood Boulevard and Cahuenga in Hollywood. The extension of Garvey avenue is expected to be followed by great growth along that principal business street of the city. It is believed that within a comparatively short space of time the avenue within the city limits of Monterey Park will be lined with stores on both sides.

With building permits for the first six months of 1924 showing a total valuation of $349,... Monterey Park is able to report the most active half year of construction in its history. The city has also just entered upon a period of public improvement calling for the expenditure of large sums. Six miles of sidewalk and curbs have been laid within the last month.

In addition, bids have been called for the paving of Garvey avenue, the principal business avenue. The Chamber of Commerce has been working to widen Garvey to 100 feet. Condemnation proceedings will be started for the near future in order to take fifteen feet from the south side of this avenue. The widening and paving of this avenue and the installation of a storm drain call for an estimated expenditure of $255,000.

**WHITE SPOT**

Monterey Park has proved to be one of the whitest sections in Southern California's white spots. The number of its business establishments has trebled during the last six months as compared with this same time last year. A number of stores are now in course of erection in the Garvey district, while a new Masonic Temple is being built at a cost of $85,000. A start has also been made on the addition of six more rooms to the Ynez School to be built at a cost of $27,807.

Among the buildings recently completed is one to house the apparatus for the new fire department. Contract was let some time ago for a motor-driven fire truck and hose wagon. The municipal water department is called upon to install new services every day. The total number now being 1,... This indicates a population for Monterey Park of not less than 6400.

Monterey Park owns and operates its own municipal water plant. About seventy-three new homes were built last year, exclusive of ten new business blocks and fifty stores. There are ... churches in Monterey Park. The Community church, Catholic and Christian Science churches. There is an active Woman's Club. Plans have just been completed for a new golf course and country club in the southwestern section of the city. It is stated that 150 acres will be devoted to the links and that forty acres will be placed on the market as residence subdivision.

## BUILDING FOR RADIO COMPANY COMPLETED

A new one-story brick building has just been completed at the 1153 Santee street, and is now being occupied by the Lincoln Radio Company, for whom it was constructed in accordance with the provisions of a long-term lease secured on the property from W. A. Roe, the owner. All leasing negotiations involving the erection of the building were conducted through E. A. Brashem of the W. Lewis Company. The building was designed and built by John Cooper, architect and contractor. It has an attractive exterior of ruffled brick and plate glass equipment of the building is of the most modern type, with extensive offices at the front. The property has a frontage of 50 feet and a depth of 150 feet to an alley.

R $3995
HICKEN RUN
ENTY OF WATER
LANCE LIKE RENT

Under Way
...ge, chicken runs; enough land to ... in a profitable business for yourself ... at your disposal.

Feature Picture
...YMOND HATTON
and an All-Star Cast
"HAPPY VALLEY"
...rt-Reel William Steermer Production ... of Love, Romance and Conviction
REALART THEATER
931 W. Jefferson St.
Daily at 2 p.m.
You Are Invited. FREE

HAPPY VALLEY
(LA SIERRA GARDENS)

...nization, Inc.
...Beach, Calif.
Los Angeles Branch Office ...

## ...STRUCTION ...GRAM HEAVY

### ...Fernando Facing Busy Building Period

### ...$5,000,000 Worth of ...Work to be Done

### ...Public Enterprises ...Reach Large Total

[SPECIAL CORRESPONDENCE]

...FERNANDO, July 12.—... from sixty to ninety days ... will be under way on public ... structures, bridges and ..., sewers, theaters and ... in San Fernando running ... grand total of $4,841,500. ... instances contracts already ... been awarded, in others ... are being solicited, and ... others the money is available ... the plans and specifications ... ready for final settlement.

...program opens with the expenditure by the county of $2,000,000 ... the construction of dams ... in Pacoima Canyon, ... and the construction of ... channel system. Of no ... importance is the construction ... a federal hospital, to cost ..., on a site already purchased ... plans finally adopted ... Washington and ready for ... contract this month.

...View Sanatorium the ... just let the contracts ... buildings to cost $132,500. ... will increase the capacity ... the institution to 500 ...

...section of a new building ... high school $90,000 will ... while the appropriation ... work at the O'Melveny ... of $115,000, and that ... Normandie building $49,... ...bonds have been sold ... west of the $90,000 contract ... made in a few days. ... department is spending ... for betterments. The ... will cost $50,000, and ... next week on the ... Presbyterian Church.

...proposed amusement center ... $50,000, and the city ... $60,000 at once upon ... erection of a concrete ... Paseo... Wash. ... awarded or soon ... $2,000 to the total, and ... expenditure for the ... in the erection of ... and business houses ... $100,000.

## ...AD WORK ...OWS GAIN ...ERY YEAR

### ...estern Pine Street ...Highway Operations ...Increase

...exceeding year for the ... decade has brought ... the United States an increase ... amount of street and ... improvement work, according ... compilations just completed ... the Southern California ... Associated General Contractors ... America.

...of all contracts of more ... awarded in the county ..., was approximately ..., according to the ... survey, which was undertaken ... for the purpose of comparing ... total amount of all contracts ... each year by year for ... years. The total for ... $156,741,000; 1921, $315,... $265,424,000. The ... for the first five months of ... $165,384,000.

...amount of all contracts ... in January of the present ... $215,672,000. This amount ... approximately $4,000,000 less ... amount for the same ... of the preceding year, but ... above the total amount ... first month of the three ...

...gathered by the ... of the contractors' as... does not include ... paving contracts, ... 15 per cent as much ... road and street con... a good deal of road and ... is done by directly ... and is not included ... chapter's survey.

...TO MOVE ...DISPATCH]

...July 12.—L. E. Phipps ... furniture store, who ... purchased the building oc... by J. Lewis on South D ... moving his stock of furniture and goods from ... location on Pine street ... building. The P and A ... company will then move ... on North E street ... on Pine street, which ... vacating. These ... take place about Au...

## NEW HOME FOR REALTY COMPANY

### J. W. Lewis Firm Moves Into Quarters in Calo Building

The J. W. Lewis Company, realty brokers in the wholesale and manufacturing area, have taken a long-term lease on the ground-floor storeroom at the southwest corner of San Pedro and Winston streets, 435-437 South San Pedro street, and their entire selling and leasing organization as well as general offices are now centralized in the heart of the district where they have operated exclusively for the past twelve years. The headquarters of the company have for many years been located in the Security Building and a branch office has been maintained in the district for the past two years at the northeast corner of San Pedro and Lloyd streets. The new quarters are admirably adapted for office and salesroom purposes, being on the ground floor of the new six-story class "A" Calo Building only recently completed.

According to Max Elsner, member of the firm, the recent tendency of a great many of the larger wholesalers and manufacturers, with whose interests the Lewis Company has been so closely identified, has been to combine all operations either at the warehouse or at the factory, and the conclusion was finally arrived at that a commodious ground-floor location on a prominent corner in the field of operation, with adequate parking accommodations, would facilitate its service.

## BUILDING IN ALHAMBRA SHOWS GAIN

### Two New Structures Planned; Last Month Best June in History

[LOCAL CORRESPONDENCE]

ALHAMBRA, July 12.—Two new buildings for the vicinity of Main street and Fremont avenue, the rapidly growing west-end business district, will be erected soon, it was announced last week. The first, a two-story structure to be built on the site adjoining the northwest corner of Main and Fremont, will be erected shortly by John J. Sliwinski at a cost of approximately $32,000. The second, an automobile garage and showroom, will be built at the corner of Elm and Main streets, one block from Fremont, by Edward C. Jacobs.

Plans are being drawn up for both structures by the United Engineering Company, a new local firm of architectural designers and civil engineers. The Sliwinski Building will have a frontage of fifty feet on Main street with a depth of seventy-five feet. Mr. Jacobs's garage building will have a frontage of sixty-three feet with a depth of 125 feet.

That the building outlook for Alhambra continues to be bright was the word of Charles E. Jenkins, City Building Inspector. Last month was the best June in the city's history in the total valuation of building permits issued, he said.

In June, permits valued at $432,805 were issued as against $402,825 for the same month last year, the building inspector reported. The first six months of this year recorded building valued at $3,233,760, while for the first half of 1923 the total was $3,495,695.

## WESTLAKE DISTRICT APARTMENTS SOLD

The sale of an apartment-house is reported this week by the Frank Meline Company through its hotel and apartment-house department.

An attractive, newly constructed two-story stucco apartment-house across the street from Westlake Park at Fourteenth and Bonnie Brae figured in the sale, the consideration being $80,000. Messrs. Mermestein and Wolkow are the new owners, while Bloom and Riesenberg are the sellers, both parties being represented by Messrs. Brodhead and Ray of the Frank Meline Company. Forty-eight rooms, including twenty-four single apartments, are embraced in the building.

R. E. PART FIVE SUNDAY

## MAY ENLARGE SCHOOL

[LOCAL CORRESPONDENCE]

HUNTINGTON PARK, July 12. The high school board has acquired additional ground at the Union High School property, which is 175x400 feet in dimensions. The board has under consideration the erection of a choral or band room on the east side of the property, to be so constructed that it could be opened on the west side for band concerts and open-air meetings.

...ll Sell, Lease or Build

ONLY 50 feet from entrance of new $450,000 WEST COAST THEATRE on North Brand Blvd. between California and Wilson Street, Glendale.

Size of lot 50x140.

We have the only property for sale in this block.

Bernard Rosenthal
and Associates
304 Union Oil Building
Phone VAndike 2511

## TODAY'S HOUSE MADE OF BRICK

### Clay Materials Used Since Days of Pharaoh

### Conventional Floor Scheme Not Used in Plan

### Landscape Suggestions Aid in Beautification

BY HAROLD O. SEXSMITH

Brick is a romantic material. It has maintained a place in world's history ever since Pharaoh's time. Little change has come in the manufacturing processes except that modern machinery has marvelously speeded their production. Chemistry also has made certain uniformity of mixture and quality.

A modern brick plant is a fascinating place and would amply repay a visit. The damp mud comes from the mixer like tooth paste out of a tube and is snipped into bricks by a revolving wire. A traveling belt carries them away at such a rate that it is difficult to follow with the eye.

There was a time not so long ago when all the brick in this country was brought from England as ballast in sailing ships. Our New England Coast is dotted with old houses which were built of such brick. Since early days brick has been one of the chief materials in England and French domestic architecture, especially in the rural districts.

Our early American builders looked more or less to the traditions established by the builders of the old country. Consequently, the touch of their influence is found in all our early brick architecture. Today's house reflects this influence. It contains elements of both French and English and yet it is neither. It is itself. It is American.

One frequently hears comments similar to this today about our recent domestic architecture. There are numbers of beautifully-designed houses which cannot be pigeon-holed with any style. It is a sign that a new architecture is gradually being born out of the old. Its parents are apparently of widely separated nationalities and the new baby is too young to have even been christened.

The plan of the house is a unique affair and will be found by many a satisfying solutions of their problem. The cross hallway, from entry to driveway, is a decided departure from the conventional one-story two-bedroom scheme, yet an analysis of the plan will show it to be perfectly reasonable. It not only gives easy access from living-room to garage, but it is also allows great flexibility in the circulation.

A dining bay is a pleasing modification of the living-room and dining-room combination idea. The straight-forward simplicity of the plan and the consequent simplicity in elevation means generous accommodations for the cost involved. The design is a splendid example of what is possible when brick is properly handled in the construction of a low-priced house.

## PACKERS TO FINISH FRUIT HOUSE SOON

### Early Completion Will Permit Peach Shipment; Contracts Made

[EXCLUSIVE DISPATCH]

TULARE, July 12.—The new Associated Fruit Company packinghouse being erected in Tulare is expected to be completed within a few days. This will permit the firm to handle the peach crop, composed, largely of early Elbertas, of which there will probably be from fifteen to twenty cars, according to J. A. Sisler, Los Angeles representative of the company, and G. H. Green, local agent.

Total output of fresh packed fruits for the season will total about 150 cars, these officials believe. Grapes will comprise the greater portion of this shipment.

Arrangements are also being made to handle a limited number of cars of cantaloupes and honeydew melons. Shipment of this fruit will start in a few days. Winter and spring lettuce also will be handled in season.

Practically all of the associated fruit will be shipped on contract price. More than 90 per cent will probably be contracted for within the next ten days, according to the agents.

## CLUBHOUSE PLANS GIVEN APPROVAL

[LOCAL CORRESPONDENCE]

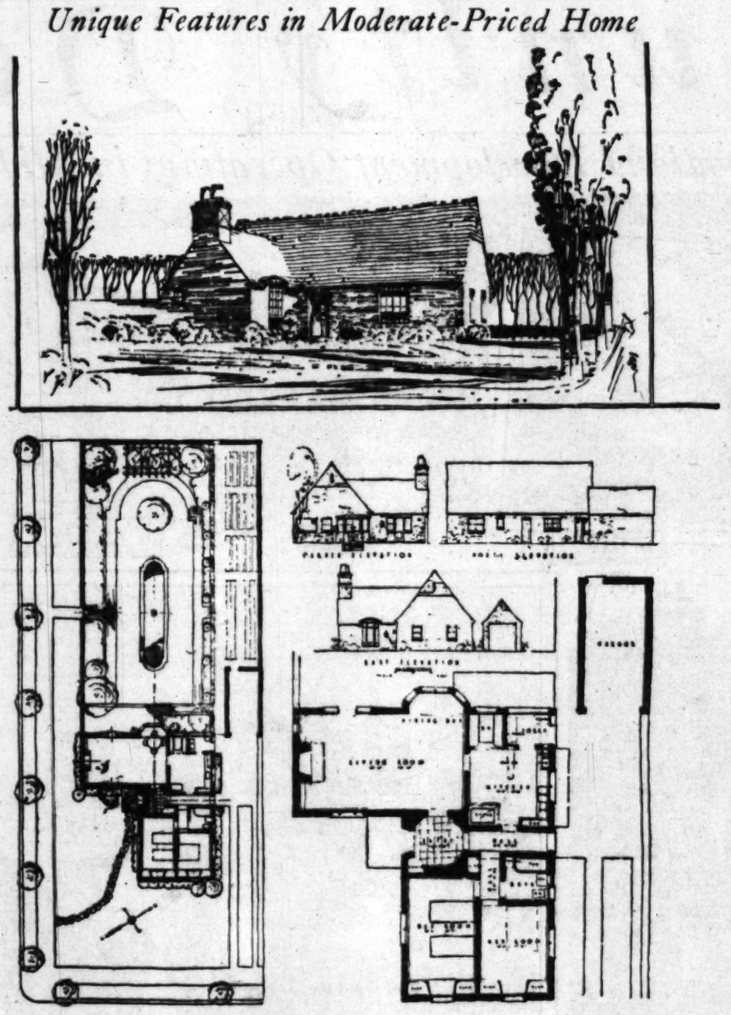
INGLEWOOD, July 12.—Plans and specifications for the new $35,000 home of the Inglewood Woman's Club were approved this week at a meeting called by Mrs. Evan Lewis, president of the club, and Mrs. Frank D. Parent, chairman of the building committee. The ground-breaking ceremony for the new building was held last month at the close of the club year. Plans were drawn by Architect Frank Goodwin and Earl W. Porer. They call for a storey and a half stucco building of modified Spanish type. An auditorium to seat 500 is a feature of the structure, which will be modern in every respect.

## PERMITS ISSUED FOR SANATORIUM WORK

[LOCAL CORRESPONDENCE]

SAN FERNANDO, July 12.—Ten building permits totaling $132,550 have been taken out by Los Angeles county for the construction of ten new units to Olive View Sanatorium, near here. The new work will include six dwellings for employees and four for nurses. This development is in line with the county's program of increasing the capacity of this institution to 500 tubercular patients, with a separate hospital for children. The construction work will start at once. Simultaneously a large reservoir is being constructed for the purpose of increasing the water supply for the institution.

## Unique Features in Moderate-Priced Home



Designed by Angus McSweeney

Plans for this home were prepared under the auspices of the Architectural Club of Los Angeles for the Small House Service located in the Metropolitan Exhibit of Building Materials on the sixth floor of the Metropolitan Building at Fifth and Broadway. Sketches of other residence plans are also on exhibit.

## Builders' Questions Answered

By Southern California Chapter, Associated General Contractors of America

[With the view of rendering assistance to prospective builders and for the purpose of giving sound advice on problems arising in connection with building projects, The Times has instituted this department, which will be conducted as a weekly feature. All questions should be sent to the Real Estate and Building Department, Los Angeles Times.]

**How Concrete Attains Strength**

**Question: I am building a concrete garage and wish to be advised regarding the time that must be allowed for concrete to attain its fullest strength.**

Answer: Concrete attains full strength very slowly. During the period that it is undergoing this condition a supply of moisture must be available, else drying out will bring about a cessation of the chemical action between water and cement, with, in extreme cases, total loss of bonding power through drying of the "glue."

**How Painters Estimate**

**Q.: Will you please tell me how painters arrive at an estimate of any given job. Is it by computing the square feet or square yards?**

A.: It is customary for painters to estimate their jobs by computing the total square yards in the job.

**Pamphlet on Whitewash**

**Q.: Where can I secure a pamphlet setting forth various formulas for preparing whitewash?**

A.: The Bureau of Lighthouses, Department of Commerce, Washington, will be glad to send you a pamphlet on this subject.

**Cleaning After Completion**

**Q.: I recently had a small house built and after completion the contractor refused to remove from the property a large quantity of debris which had accumulated during the course of construction. Can I compel him to take this away or must I bear the expense myself?**

A.: Unless it was specifically mentioned in the terms of the contract you must bear the expense yourself. Usually contractors of established reputation make a special point to leave the premises in a clean and presentable condition, providing for the cost of doing so in their contract with the owner. However, in your case, the contractor must be devoid of any pride and careless in the matter of protecting his own reputation. It is a very small matter, anyway, and will not cost you very much.

**Regarding "Fillers"**

**Q.: What are "fillers" and for what purpose are they used?**

A.: "Fillers" are liquid varnishes of very low viscosity, usually containing finely divided transparent or translucent solid matters. They are also sometimes colored and are used chiefly as first coats on pine and other close-grain woods. These fillers are usually applied as a varnish and allowed to remain without rubbing off. They have a tendency to discolor the wood, do not always dry out entirely, and are used rather for cheapness than quality.

**Defining Technical Term**

**Q.: Can you give me an explanation of the word "buttress" as applied in building construction?**

A.: A buttress is, specifically, a structure of masonery built at intervals against a wall to add stability. The development of the buttress may be followed in the development of ecclesiastical architecture in England and France. At first, buttresses consisted of additional masonry strategically placed to strengthen high walls, but as cathedrals became larger, as windows were enormously increased in size, and as walls began to serve less and less as supports, buttresses became more important until, with the perfection of the flying buttress, they became the chief sustaining members of the heavy stone vaulting so elaborately developed in Gothic cathedrals.

**UNUSUAL ORGANIZATION**

An unusual building organization is presented in the Tifal & O'Connor firm, which specializes in the financing and construction of homes. Every element necessary to the building of a house is included in the organization, from the complete financing and designing to final construction. Sixty skilled mechanics are regularly employed on the staff. In the many years of local construction experience, Tifal & O'Connor can point out some of their homes in practically every section of the city.

## LANDSCAPE SUGGESTIONS

BY STUART CHISHOLM

The architectural style of this small brick house leads out into the immediate area of the garden and of necessity and fitness, the garden is in the formal style and the resulting effect being one that satisfies our demand that house and garden be in close relation.

There is no shock as one leaves the living-room of the house and descends into the out-of-doors living-room of the garden. The transition is gradual from brick and motar walls to the green and living hedges which form the garden walls. Brick walks keep the garden in close sympathy with the dwelling, while the pool in the panel of green lawn offers as much comfort and satisfaction as of all of the furnishings of the living-rooms of the house.

In planning the garden to fit the immediate surroundings of the small house, it is far wiser to build the garden on an axis of the dwelling, preferably on the main axis. It is wise, too, to have the chief features of the garden, such as the sunken pool in the lawn, and the pergola the limiting accent, based on the axis of the house, so that the main view of the garden will be gained from the main outlets of the dwelling.

The pergola as the limiting feature of the garden and as the termination of the garden area, gains more in its enticing charm by being half hidden by the shady outline of the tree which occurs midway along the axis from the pool, than if it were carelessly placed along the side or too close to the dwelling.

To further augment the feeling of relationship between house and garden, shade trees are planted by the porch and low shrubbery along the foundation. Furthermore, the boundary hedge is brought close in to the house corner.

Vines on the pergola, and shade trees about it, with flower masses along the hedges, close to the walks, complete the pleasing scheme for the garden, which is planned to be in fitting sympathy with the dwelling.

## Ontario Building Expected to Set Year's Record

[EXCLUSIVE DISPATCH]

RIVERSIDE, July 12. — Construction in Riverside, during the first half of 1924, mounted to $1,101,662, which is $253,880 more than the total for the same period of 1923. June's figure was $115,656.00, passing the $1,000,000 mark in the middle of the month. It is estimated that 1924 will go into the record class with more than a $2,000,000 yearly total.

The following table shows the substantial increase over last year:

| | 1924. | 1923. |
|---|---|---|
| January | $ 329,823 | $217,484 |
| February | 229,956 | 116,136 |
| March | 156,675 | 134,113 |
| April | 77,325 | 127,857 |
| May | 192,183 | 138,670 |
| June | 115,656 | 119,542 |
| | $1,101,662 | $847,782 |

## LARGE GAIN IN CLEARINGS

### Eighty-six Per Cent Increase Made in Period of Four Years in This Area

Additional evidence of the fact that Los Angeles is still America's "white spot," is shown in a recent comparison of bank clearing figures issued from the statistical department of the Janss Investment Company from figures secured from the research department of the First National Bank.

The bank clearings for Los Angeles during the first five months of 1924 show a gain of more than 14 per cent over the same period of 1923. During the same period New York City showed an increase of only 6½ per cent, Chicago less than 4 per cent, Pittsburg less than 1 per cent, while St. Louis showed a loss of nearly 7 per cent.

As Presidential years are generally accepted as conservative years for business, a report of the comparative increase of bank clearings for the month of May, 1924, as compared with May, 1920, is very significant. New York City showed a 5 per cent gain, Chicago and Pittsburg showed a gain of approximately 2 per cent each, other Detroit showed a gain of nearly 8 per cent, St. Louis showed a loss of more than 14 per cent, while Los Angeles registered an increase of more than 86 per cent for the same period.

These figures, according to Harold Janss, show the strength of Los Angeles' growth more graphically than in any other manner. They show that Los Angeles has a firm financial backbone and confirm recent charts along other lines which we have recently prepared, showing tremendous strides that Los Angeles has made since 1920.

A prominent hotel in London with sightly mid-Victorian tendencies has ordered that its staff shall wear side-whiskers. The "sideboards" are standardized and no other hirsute adornment is permitted.

"It Will Pay You To See Us"

FOR EXCHANGE
4-FAMILY FLAT AND BUNGALOW
WANT RESIDENCE LOT

Modern buildings, with garages, located just west of Vermont and south of Sunset. Bungalow is furnished.

INCOME $3600

Want restricted residence lot close in, Westlake or Wilshire District and small amount of cash.

PRICE $35,000 INCUMBRANCE $18,000

SEE MR. BARBEE.

West Sixth St.
$750 a Ft.
Including Improvement
50x150
East of Alvarado
SEE MR. LORD.

Hollywood Blvd.
$1650 Foot
75-foot Frontage with Unusual Depth and Splendid Location.
SEE MR. BRYANT.

FOR EXCHANGE
WILSHIRE APARTMENT BUILDING
COMPLETELY FURNISHED—INCOME $15,000

Price $100,000. Mortgage $22,500.

Will take $45,000 of good Los Angeles property as part payment.

SEE MR. LORD.

BRYANT REALTY CO.
Bryant Realty Co.
Leslie G. Bryant
432-33-34 Title Ins. Bldg.
5th and Spring Phone TRinity 8888
Member Los Angeles Realty Board

Own Your Home in



THE SHOREHAM
FASHIONABLE APARTMENT HOTEL

A word about the construction

NEEDLESS to say, the construction of the Shoreham will be superlative throughout. The architects have created an ideal . . . a perfect gem in a pluperfect setting, and they will be enabled to go ahead without stint or hamper. A recent series of carefully detailed "quantity surveys" made by leading experts has shown the entire elaborate program will be well within the original cost estimate.

In the words of the Architects, themselves:

"We are very glad to know that we are able to maintain the luxurious appointments and architectural refinements that we originally planned. This building without question will stand far above others of similar character in the country. It will compare favorably with the luxurious apartments of Riverside Drive, New York, and also with the Biltmore Hotel of Los Angeles."

We have the results of the survey referred to on file, as well as the original letter from which the above was taken, on file in our office for your inspection.

THE FRANK MELINE CO.
Exclusive Sales Representatives for
THE FIELD FINANCE CORPORATION, Fiscal Agent
CALL AT ANY MELINE OFFICE
Office on Property, San Vicente Blvd. and Ocean Ave., Santa Monica

THE FRANK MELINE CO. (Mail This)
3701 Wilshire Blvd., Los Angeles.
Please send me booklet completely describing the Shoreham Hotel.
Name .....
Address ..... City .....

# Community Development

## HILLSIDE TRACT SETS NEW PACE

*Hollywoodland One of City's Finest Sections*

*Development Progress Made in Thirteen Months*

*S. H. Woodruff Director of Active Organization*

[This is the first of a series of articles concerning the development of various local community projects and subdivisions written by a staff writer.—Ed.]

BY AN OBSERVER

What has been accomplished at Hollywoodland?

To a person unfamiliar with the developments and rapid strides made by this community in the last year, a composite presentation of facts would hardly do justice to the unusual development of the home vista. In order to acquaint the reader with the activity and the workings of the Hollywoodland organization it is necessary to give a brief outline of their history.

Several years ago a group of far-sighted business men saw opportunities in transforming a tract of Hollywood hillside property into a community center of restricted homesites with unlimited possibilities for social and recreational advancement. These men commenced a development program that has to date cost the owners a sum reaching far in excess of seven figures.

As a result of these accomplishments, Hollywoodland today boasts one of the finest and best-developed residential communities in the West. On this site has been molded an attractive recreational playground dotted here and there with architecturally-beautiful homes provided with the conveniences of a metropolitan area, including all standard improvements of a residential development.

It should be remarked that S. H. Woodruff, the guiding genius of Hollywoodland and prominent community developer of Southern California, is the man responsible for the success of this growing suburb. Through his executive efforts, every department has functioned smoothly from the construction division to the selling organization, because of his intuition and far-sightedness.

MANY FEATURES

Substantial concrete thoroughfares wind throughout the tract lighted by ornamental lighting fixtures from electrical current carried in underground conduits. Road embankments have been constructed from rock quarried in the Hollywoodland hills. Six-inch curbings have been placed alongside the hillside roadways, all in keeping with Mr. Woodruff's policy of creating a distinctive place in which to live.

John L. DeLario and Harbin F. Hunter serve in a supervisorial capacity as architects, designing many of the dwellings to be built and overseeing the plans as drawn by other architects so that they will conform to the general plan of the tract. The Western Construction Company, closely affiliated with the developers, has charge of all improvements, including road work, bridle trail construction and other allied operations.

One of the bulwarks of the Hollywoodland stronghold is L. J. Burrud, officially known as the director of exploitation, but better known as the master of all problems and assistant to Mr. Woodruff. He is a man who is able to give in detail every activity in progress within his territory, bubbling and overflowing with facts concerning Hollywoodland and its advancement. To describe him would be to say that he is a "barrel of information."

HAS RIDING CLUB

"We have one of the finest riding clubs in the country right here in Hollywoodland," says Mr. Burrud. "Under the direction of Prof. R. G. Bakefelt, riding master, we have a riding club that maintains horses for the use of our residents and also for the general public. More than thirty miles of scenic trails are available. Swimming pools, children's wading pools, tennis courts and pony golf courses also will be features of Hollywoodland."

Then Mr. Burrud gets down to some numerical data. "We have 1800 acres of land at Hollywoodland, 200 acres of which are under extensive development. During the thirteen months that this tract has been open, we have had more than $1,500,000 in new homes erected or in the hands of architects. About $2,500,000 has been invested in property in the last few months."

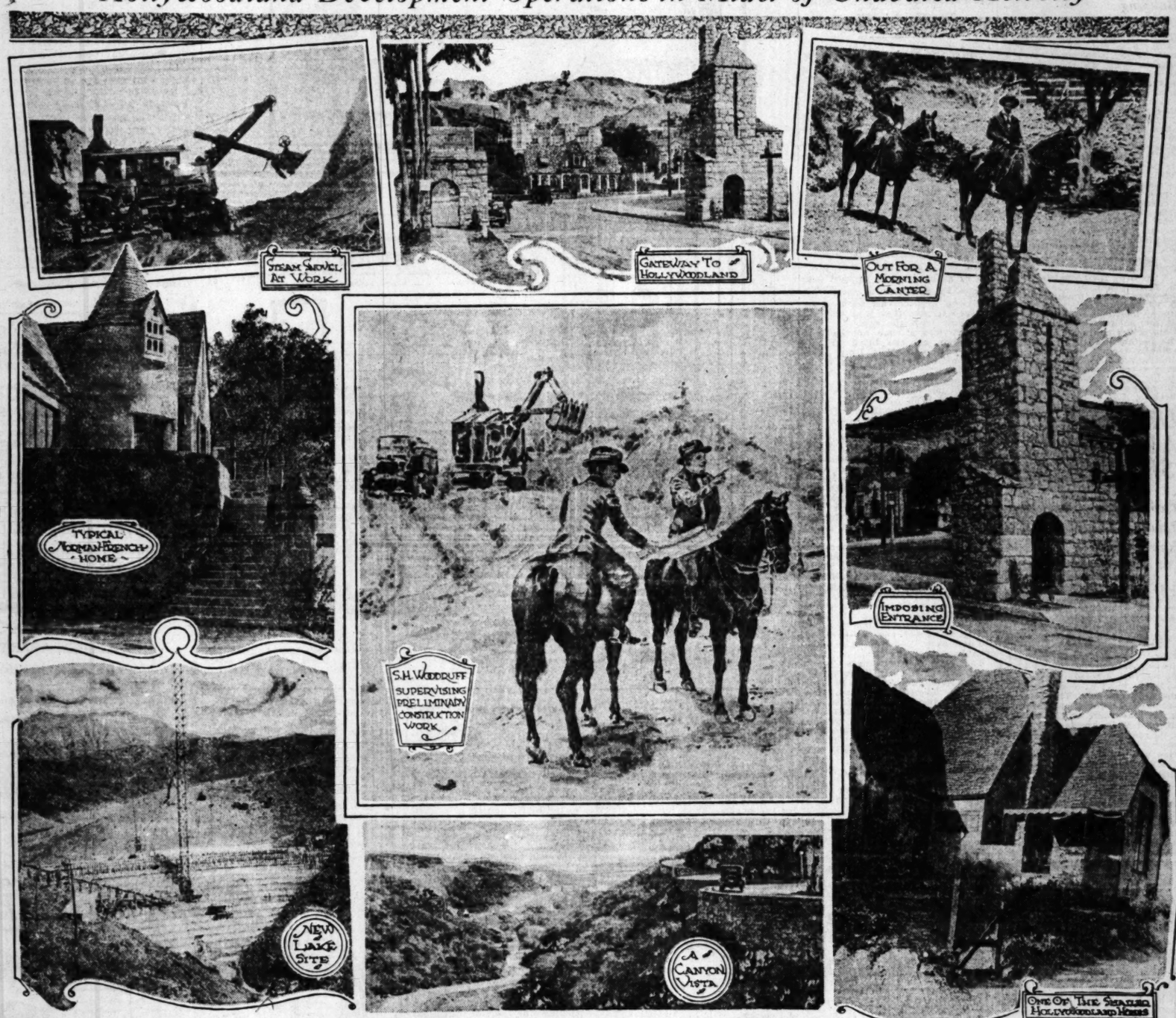
Hollywoodland, situated at the head of Beechwood Drive, is close by both Mulholland Drive and Griffith Park. From Hollywoodland may be seen the Santa Barbara Islands, Catalina Island, Los Angeles and other points as far distant as thirty miles. Hollywoodland has a bright future ahead both from a development standpoint and in a social and recreational way.

## *Reports New Activities for West Seventh*

An indication of the development of the Westlake Park business district is revealed by N. Maurice of the Shaw & Mernin realty firm. He reports that more than $1,000,000 in business leases have been closed by his organization since the first of the year. Showing that continued activity will be at hand next year, Mr. Maurice declares that plans are being formulated for a new 2700-seat theater on West Seventh street.

This and other projects contemplated for next year will keep the builders and architects busily engaged. A large four-story store and loft building at Seventh and Park View and a four-story building across from Westlake Park will only meet half of the anticipated business for this district, Mr Maurice states. This section will be devoted mainly to exclusive shops free from downtown congestion.

## *Hollywoodland Development Operations in Midst of Unabated Activity*




## Subdivisions and Subdividers

**Speculation Near Finish**

Frenzied speculation, caused by too many persons trying to do what the laws of economics declare cannot be done, is at an end. Sound business based on sound practice has come to take its place, according to H. D. Cook, salesmanager of the Fontana Farms Company.

"Speculation has not stopped; but this field of business activity is now confined to the business man with money who is able to buy real estate, bonds, or a business and pay for it; or to the man with moderate means who can make a substantial down payment, and who knows that when his other payments are due he will be able to meet them without difficulty," Mr. Cook declared.

"The day is past when a person with but very little money used it as a down payment on promise of good returns in a very short time on his investment. Such a policy is an impossibility, for the economic budget must be balanced both as to the value of any offering, and the percentage invested in it.

"This does not mean that the value of a piece of property bought for a home or a business place has lost its value. The value of such an investment has gone up. Property values are going to increase continually everywhere, especially in Southern California. But these increases will not take place within a few weeks as so many persons imagine. A man dare not expect to make $1000 for a $100 investment in a short time. That is not sound business.

"One reason why the Fontana Estates have proved a good investment is because they are supplied with abundant water by one of the best irrigating systems in the country. Only about 3 per cent of all the land of Southern California is irrigated. The Fontana property is planted in fruit, and has the irrigating system in operation before it is sold in five-acre units, or larger. Farm land irrigated is going to be more in demand than most persons can realize."

**Contract Is Awarded**

A contract for the erection of the first business building in the Palos Verdes Estates was last week awarded to the Estates Mortgage and Building Company by W. W. Gardner and associates. The building, to contain five stores on the ground floor and offices above, has been designed by Webber, Staunton & Spaulding.

It is an integral part of the complete plan for the Malaga Cove business district already been approved by the Palos Verdes art jury. Leases covering a major portion of the building, and reaching $8400 a year in rentals have already been closed on the new property.

Construction work will commence immediately upon the completion of detail plans for the building, which is to be of a modified Spanish type of architecture. The entire architectural scheme for the Malaga Cove Plaza has already been carefully worked out, even to the grouping of the various types of business houses.

"The commencement of the business section has become a necessity through the active home building that has been in progress in Malaga Cove for the last few months," states Jay Lawyer, manager of the Palos Verdes Estates. "The building which is to be erected by Mr. Gardner and his associates not only marks an epoch in the growth of Palos Verdes, but is of especial interest because it is the beginning of the first scientifically planned business district to be built in Southern California.

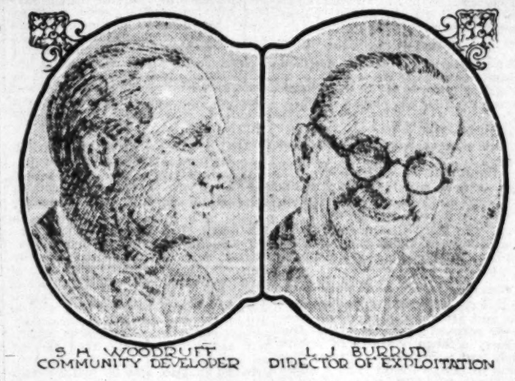
"After a study of scores of different California towns of varying sizes, the Palos Verdes planners determined the size of the business district that would be necessary to adequately serve the community needs of Malaga Cove when its growth is complete. The completed plaza will contain enough room for business houses of every type, contained in a compact business center, with a uniform style of architecture."

**Many Families Locate**

Since the opening of Girard eighteen months ago, more than 100 families have built homes and beautified their premises.

Reasons for the successful suburban development near Los Angeles, according to Victor Girard, is due to the love for the out-of-doors created by the California climate, which allows the nature lover to seek his pleasure the year around. It is not uncommon to see home owners in this section in appropriate clothing at work with a hoe preparing his garden.

Within the last two years there has been a growing inclination on the part of the working man, to seek property and a home in the suburban districts, where he can purchase sufficient property amid good environment, so that his children may romp in the out-of-doors free from the dangers of the congested sections of the city. This inclination is particularly evident at Girard where home owners can be found developing their plots of ground to the highest points of beauty.




## NEW SUBDIVISIONS APPROVED

*Tracts Show Further Decline in Numbers; Six of Seven Submitted to Committee Sanctioned; One is Disallowed*

A further drop in the number of tract maps to be submitted to the subdivisions committee of the City Planning Commission was recorded last week when but seven proposed tracts were passed upon. Of these, six were given either formal or tentative approval, while one was disallowed. Following is the committee's report:

8533—A new subdivision lying westerly of Childs avenue and southerly of Rowena avenue. Formally approved upon condition that the necessary storm drain easements be granted.

Fillinger Tract—A new subdivision lying northwesterly of Johnston street. Formally approved.

8488—A new subdivision lying outside of the city of Los Angeles, northerly of Michigan avenue and easterly of Leolange street. Formally approved. The commission calls the attention of the county to the ninety-foot width of Michigan avenue and to the awkward jog made by Wilshire Boulevard at Kirschmann Lane.

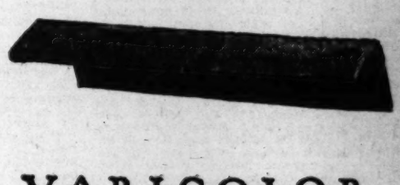
8635—A new subdivision lying westerly of Childs avenue and southerly of Los Feliz Boulevard. Formally approved upon condition that the necessary storm drain easements be granted.

8543—A new subdivision lying outside of the city of Los Angeles along Topanga Canyon Road. Formally disapproved on account of the impossible grades of the trails.

6170 (Sheets 54 and 55)—A portion of "Girard." Formally approved upon the following conditions: That Alhambra Drive be so located that any heavy grade to the east of Block 64 shall be avoided and substituted by Cabrillo Road, also that the necessary storm drain easements be granted.

8549—A new subdivision lying northerly of Huntington Drive and easterly of Monterey Road. Tentatively approved upon the following conditions: That the subdivider shall submit a new tentative map revised to provide for the continuation of Collis avenue directly to Huntington Drive with an eighty-foot width; that Hellman avenue be omitted through the first block north of Huntington Drive and substituted by a ten-foot dedicated walk in a location suitable for drainage purposes; that Harriman avenue be widened by ten feet; that the alleys be made twenty feet in width; that corners of street intersections be rounded; that no lots be less than 4800 square feet in area; that the necessary storm drainage easements be granted.

"A BEAUTIFUL ROOF FOREVER"



VARICOLOR GRANADA Roofing Tile

Time proof

THE hand of Time rests lightly on the roof of clay tile. It is merely mellowed by the years. And your tile roof is a watchman who never sleeps, guarding your home night and day against the danger of flying sparks. : : :

"The Standard of Quality in Clay Products"

L·A·Pressed Brick Co

ENTIRE SIXTH FLOOR..... FROST BLDG
Second and Broadway ..... TRinity 5761
LOS ANGELES

FACE BRICK - HOLLOW TILE - ROOFING TILE - TERRA COTTA

## REALTY MEN SENT ADRIFT

*Coolidge Convention Broadcast by Radio*

*President's Talk Heard by National Body*

*Code of Ethics Passed Also Given Merit*

"The deal is when everybody gets the best of it it is good business. It does not pay to injure business or profess ethics in business generally."

This is an excerpt from an address made by President Coolidge before the recent annual convention of the National Association of Real Estate Boards at Washington. This address has been reprinted by the national organization and a copy received yesterday from the office of the Los Angeles Realty Board, a member of the organization.

"Your profession has grown largely to leadership in the matter housing and better city movement throughout the country," said President Coolidge in this address. "There is much for the advancement of community."

Another pamphlet received at the same time to the members of the local organization of real estate men was the new code of ethics of the national association which was adopted at the last convention.

This code has a preamble and three parts, the first dealing with professional relations to clients, the second with relations to each other and the third with relations to the public. The first paragraph of the preamble is as follows:

"Under all is the land, upon its wise utilization and well-located ownership depends the survival and growth of free institutions and of our civilization, the realtor is the instrument through which the land resources of the nation reaches the highest use and through which individual ownership attains its widest distribution. He is a creator of wealth, a builder of cities, a developer of industries and productive farms."

## *Glass Company Takes Lease on Larger Quarters*

The Southern California Glass Company has taken a lease on the storeroom on the ground floor of the three-story brick building at 625 East Ninth street, according to an announcement made by Wyatt of the W. Bee Glass Company sales and lease department. The Southern California Glass Company are wholesale and retail dealers of plate glass and mirrors from the East.

The new location gives the company larger quarters, according to William Stahl, manager. The lessees immediately occupied the new quarters.

## POWER AS

### STEPS TAKEN TO PROVIDE RELIEF

*Present Electrical Shortage Declared Temporary*

*Condition Exists Throughout Western States*

*Toward Future With More Generating Stations*

Manufacturers planning on a location in or around Los Angeles in the future need have no fear regarding the present power shortage as it is more than temporary, declares E. Miller, president of the Southern California Edison Company, in a statement to The Times. Mr. Miller says that while the present power situation is due to an unprecedented drought — general throughout the West—steps have been taken to greatly improve the situation immediately and to prevent its recurrence even should next season prove as dry as this one.

"Our plants are now generating 10 per cent more power than at the same time last year, in spite of the 25 per cent curtailment in effect," said Mr. Miller. "By 1925 the Edison Company's output will be greatly increased due to the tremendous influx of population during that year. Long before the present emergency becomes apparent, provision had been made to largely increase our generating facilities. The present shortage was entirely unforeseen and unavoidable and has been brought about by the unprecedented low rainfall. The average precipitation in Southern California for the past forty-six years has been 15.37 inches, while this season was only 6.67 inches."

SURVEY IS MADE

When asked if this condition is general, Mr. Miller said, "No, not general throughout the Westcoast. A recent survey shows that such widely separated points as Boise, Salt Lake City, Portland and San Francisco's rainfall is far below normal.

"Pardee Lake, our principal reservoir, has a capacity of 38,000 acre feet and normally will receive 113,000 acre feet during the year," Mr. Miller said. "This is the greatest amount of storage in 21,500 acre feet. The Mojave River, which ordinarily carries considerably over 400 second feet of water at this season of the year is now running only 160 second feet."

When asked to explain why the present curtailment is necessary, Mr. Miller stated that in reality the actual power shortage on the company's system for the entire year is approximately 10 per cent. Practically half of this has gone by without any increase in service and in order to get through with as little inconvenience as possible, the necessary curtailment must be crowded into a period of approximately three months. This is the reason why the 25 per cent reduction is necessary until rains have come, increased generating capacity under construction has been completed and commission.

NEW PLANTS OPERATED

"We are generating electricity from every possible source and purchasing from other companies every kilowatt of energy that is available," Mr. Miller added. "At the present time we are operating all our steam plants, only four of which belong to our company, the others being leased for the emergency.

"An additional 125,000 horsepower will soon be available at the Long Beach plant. One unit is already in service last Sunday, and three units will be ready the end of July, another large unit will

(Continued on Page 8, Column 2)

# POWER ASSURED FOR MANUFACTURING DEVELOPMENT IN SOUTHLAND

## STEPS TAKEN TO PROVIDE RELIEF

*Electrical Shortage Believed Temporary*

*Crisis Exists Throughout Western States*

*Hard Future With More Generating Stations*

Manufacturers planning on a large or small scale in Los Angeles territory need have no fear that the present power shortage will prove more than temporary. [illegible] Edison Company, president of the California Edison Company, in a statement to The Times, declared that while the present shortage is due to an unusual drought — general throughout the West—steps have been taken to greatly improve the situation immediately and to provide insurance even should next year prove as dry as this.

"Plants are now generating more electric power than at any time last year, in spite of a 15 per cent curtailment order," said Mr. Miller. "During the Edison Company's territory has greatly increased due to the constant influx of population during the past year. Long before the present emergency became apparent, provision had been made to largely increase our generating facilities. The present crisis was entirely unforeseen and unavoidable and has come about by the unprecedented rainfall. The average rainfall in Southern California for the past forty-six years has been 15.47 inches, while this season it is only 4.61 inches."

### SURVEY IS MADE

Asked if this condition is permanent, Mr. Miller said, "No, not throughout the Western States. A recent survey shows that such widely separated points as Boise, Salt Lake City, Portland and San Francisco rainfall is far below normal.

"Big Bear Lake, our principal reservoir, has a capacity of 72,000 acre feet and normality will be 72,000 acre feet during the year." Mr. Miller said. "This is the greatest amount of storage [illegible] 72,000 acre feet. The [illegible] which ordinarily carries approximately over 600 second feet at this season of the year is now running only 160 second feet."

Asked to explain why the present curtailment is necessary, Mr. Miller stated that in reality a power shortage on the company's system for the present year is approximately 30 per cent. Practically half of this can be met by without any delay in service and in order to cope with as little inconvenience as possible, the necessary curtailment must be crowded into a period of approximately 60 days. This is the reason for the 15 per cent reduction is necessary until rains have increased generating capacity and new construction has been completed.

### TWO PLANTS OPERATED

"Two plants operated for generating electricity from [illegible] possible source and purchase from other companies [illegible] amount of energy that is available," Mr. Miller added. "At present we are operating [illegible] plants, only four of which belong to our company, the others being leased for the [illegible]

"An additional 155,000 horsepower will soon be available at the Big Creek plant. One unit [illegible] in service last Sunday, [illegible] units will be ready the [illegible] another large unit will [illegible]

(Continued on Page 8, Column 2)

## REALTY MEN SENT ADDRESS

*Coolidge Convention Speech Broadcast by Board*

*President's Talk Reprinted by National Body*

*Code of Ethics Pamphlet Also Given Members*

"The deal in which one gets the best of it is not good business. It does not promote business or produce confidence in business generally."

This is an excerpt from a statement made by President Calvin Coolidge before the seventeenth annual convention of the National Association of Real Estate Boards at Washington. This address has been reprinted by the national organization and a copy was received yesterday from the offices of the Los Angeles Realty Board to each member of the organization.

"Your profession has grown largely to leadership of the movement throughout the country," said President Coolidge in this address. "Therein it has done much for the advancement of the community."

Another pamphlet mailed at the same time to the members of the local organization of realtors was the new code of ethics of the national association, which was adopted at the last convention.

This code has a preamble and three parts, the first dealing with professional relations, the second with relations to clients and the third with relations to the public. The first paragraph of the preamble is as follows:

"Under all is the land. Upon its wise utilization and widely distributed ownership depend the survival and growth of free institutions and of our civilization. The realtor is the instrument through which the land resources of the nation reaches its highest use and through which land ownership attains its widest distribution. He is a creator of homes, a builder of cities, a developer of industries and productive farms."

## Glass Company Takes Lease on Larger Office

The Southern California Glass Company has taken a lease on the storeroom on the ground floor of the three-story brick building at 625 East Ninth street, according to an announcement by Frank Wyatt of the W. Ross Campbell Company sales and leases department. The Southern California Glass Company are wholesale and retailers of plate glass shipped in from the East.

The new location gives the company larger quarters, according to William Stahl, manager. The lessees immediately occupied the new quarters.

OF FOREVER

OR DA ile proof

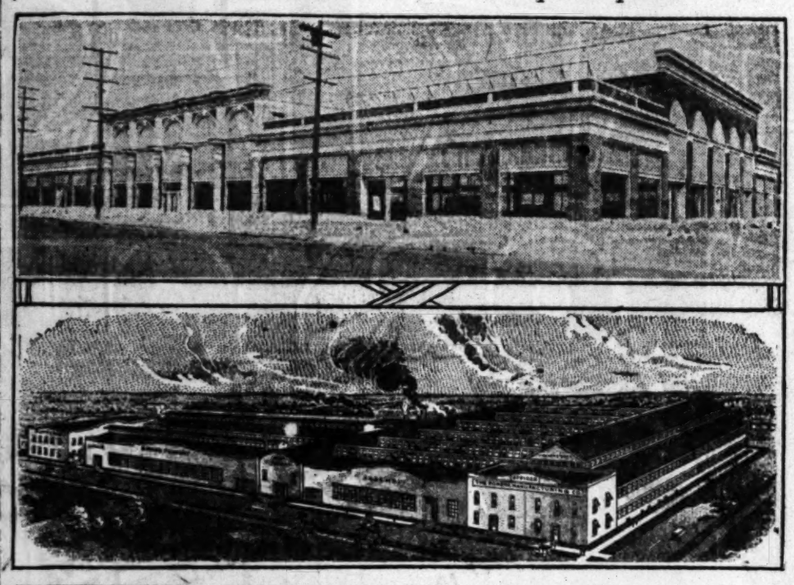
lightly ile. It years. tchman g your nst the

Products

ck Co ST BLDG y 5761

ILE - TERRA COTTA, ETC.

*Chemical and Automotive Groups Expand*





Chamber Surveys Local Industries

Top, the new home of the Kleiber Motor Truck Company; middle, the Pomona Manufacturing Company's factory; bottom, the Kerosope Company's plant at Los Angeles Harbor.

## GRAIN MILLERS TO BUILD

*Central Manufacturing District Sells Site for West Coast Organization*

Having outgrown their present quarters at 1236 Factory Place, the West Coast Grain Company has completed negotiations for a site on Forty-ninth street, across from the Rec Motor Company, in the Central Manufacturing District.

The West Coast Grain Company is a Los Angeles concern and was organized March 1, 1920, with Robert Robey, an experienced grain and feed man, as president, and C. E. Wilson as secretary-treasurer. They have built up their business rapidly so that today they distribute to the entire State.

The company specializes in various kinds of poultry and stock feeds and at their new plant in the central manufacturing district they also will do custom milling. In addition to their regular line they are now preparing to handle the milling of copra and linseed cake.

The factory now being erected for the West Coast Grain Company will be of standard mill construction with ventilating steel sash and art stone trimming. It will be raised to car floor level and will be provided with a long loading platform on the spur tracks of the Los Angeles Junction Railway.

E. Botts of the industrial department of the W. Ross Campbell Company was instrumental in securing this industry for the Central Manufacturing District.

### MACHINERY INSTALLED

**Laundry Contrivance Manufacturers Ready to Start Work**

[LOCAL CORRESPONDENCE]

HUNTINGTON PARK, July 12. The new plant of the Richard Roost Laundry Machinery Company, located at 632 Laura street, was completed and the machinery installed last week, and the work of manufacturing steam laundry machinery will be started next week.

The concern formerly was located at 1296 East Sixth street, Los Angeles, but moved here to get larger quarters. The new building is 40x40 feet, and another unit will be added as soon as necessary. Several men will be given employment when the plant is opened during the week.

### IRON WORKS OPENS

**Huntington Park Organization Is Now Manufacturing**

HUNTINGTON PARK, July 12. After being under construction for the last eighteen months, the Modern Iron Works at Pacific and Fiftieth streets, has been completed. The company was formerly located at 3514 McPherson street and now has an up-to-date machine and blacksmith shop. There is a building 50x150 feet, where the larger steel bars are prepared. A large overhead crane has recently been installed. The plant is now employing thirty-five men.

### BUYS HELLMAN HOME

Fred L. Wilke, secretary of the Standard Mortgage Company, has purchased the Irving H. Hellman home, located at the corner of Warner Drive and McCarthy Vista in Carthay Center, for a reported consideration of $40,000. The dwelling is a two-story structure of Spanish architecture containing ten rooms and four baths. It is on a lot approximately 100x200. W. W. Wedding and H. Fletcher Elliot, salesmanagers for Carthay Center, represented both parties in the transaction.

### LEASE NEGOTIATED

Miss Ruby Hogan recently has acquired the entire second floor of the Metropolitan Theater Entrance Building at 551 South Broadway in which she has installed a beauty parlor known as the Real Arts Beauty Salon. The lease was negotiated by W. I. Hollingsworth & Co., as agents for the owner.

## Many Own Your Own Apartment Houses at Beach

By a "Times" Staff Correspondent

LONG BEACH, July 12. — The fame of Long Beach in its activity in building "own-your-own" apartments has been spread throughout the East and North by real estate publications, and the local realty board is frequently asked for information as to details, as to their financing, and as to their success. The secretary, W. E. Mellinger, has prepared a list of these co-operative apartments, as follows:

Those that have been completed and occupied: The Artaban, American Homes, Californian, Cooper Arms, Crawford, Omar Hubbard, Palace, Pacific Homes, St. Regis and the Sovereign.

Those now under construction: Ambassador, Chesterfield, El Bolivar and Stillwell.

Those contemplated: Bonnie Castle, Canterbury, Concord Mansions, Noble and San Marco.

It is stated that there is no city in the country that is ahead of Long Beach in this particular type of building, and many realty boards are interested in watching their success.

### CRUDE IMPORTS GROW

**Improvement in Canadian Refining Facilities Increase Use**

With the growth of refining facilities in Canada, the imports of crude petroleum for refining in that country show a steady increase, receipts of oil for this purpose during the fiscal year ending March 31, 1924, being about 7 per cent above those in 1921-22 and some 5 per cent more than during 1922-23, says the petroleum division of the Department of Commerce.

The output of Canadian refineries, however, does not appear to have taken care of the increase in the domestic demand for refined petroleum products, and importation of these products has continued to grow. Illuminating oil is the only major product to show a decrease, the receipts of this item during the last fiscal year being only a little more than half the quantity imported two years previously, although some gain is noted over 1922-23.

### PLANS PREPARED FOR HOSPITAL AT BELL

[LOCAL CORRESPONDENCE]

BELL, July 12.—Plans have been prepared for Mr. and Mrs. George Corby for the erection of a new hospital to be erected at Sixty-first and Gifford streets to cost approximately $40,000. The new building is to be a one-story structure 80x120 in dimensions and will be fireproof. It will accommodate thirty patients. Construction will be started within a month.

### DIRECTORY NEARLY READY

Advices received at the headquarters of the California Real Estate Association are to the effect that the 1924 directory of the real estate brokers and salesmen of the State, issued by the State Real Estate Commissioner, will be ready for distribution to all broker licensees by the latter part of July.

### FLAT BUILDING SOLD

The Birnbaum Investment Company, Suite 301 Lane Mortgage Building, reports the sale of a four-flat building at 317-319 South Catalina street. The flat, formerly owned by Jacob Cohen, was sold to Mrs. Rebecca Max for $21,500. Mrs. Max bought the property as an investment.

## SOAP COMPANY AT PORT PLANT

*Kerosope Firm Moves from New Jersey*

*Local Men Are Officers of Organization*

*Pomona Manufacturing Works Expands Rapidly*

That the metallic, automotive and chemical groups of manufacturers in Los Angeles are expanding rapidly is indicated by the Chamber of Commerce photographic survey being made of local industries under the direction of A. G. Arnoll, manager of the industrial department of the chamber.

Three plants visited by the chamber cameraman were those of the Kerosope Company, the Pomona Manufacturing Company and the Kleiber Motor Truck Company.

The Kerosope Company is a California corporation with officers living in this community. It is about to begin the manufacture here of a high-grade soap with a high kerosene content which, experts of the Chamber of Commerce say, will compete favorably with the so-called naphtha soaps now being marketed. The company moved here from Trenton, N. J.

The plant is located at Los Angeles Harbor, near Point Firmin. Downtown offices are maintained in the Stock Exchange Building, and the firm is capitalized at $500,000. Officers of the organization are Ralph Arnold, president; E. A. Dickson, vice-president; F. M. Couden, Dr. Harlan Shoemaker, William E. Fowler, Robert M. Strong, Norman Chandler, A. H. Doherty and A. G. Maurer.

The Pomona Manufacturing

(Continued on Page 8, Column 1)

## ENLARGE LOCAL BAKING PLANT

*Fifth Addition Is Under Construction*



R. B. Ward Baking Company Plant

R. B. Ward arrived in Los Angeles about a year ago, to engage in the wholesale baking business. Work was started last fall by John M. Cooper, architect and contractor, on the first unit. While other separate plants were planned the company has found it necessary to concentrate on expansion in its Los Angeles factory at 6007 South St. Andrews Place. The fifth addition is now being built.

## AZUSA WILL GET TWO INDUSTRIES

*Rock Products Company and Motor Firm to Build*

*Auto Firm to Subdivide Land in Factory Tract*

*Santa Fe Lays Grade to New Crusher Site*

[EXCLUSIVE DISPATCH]

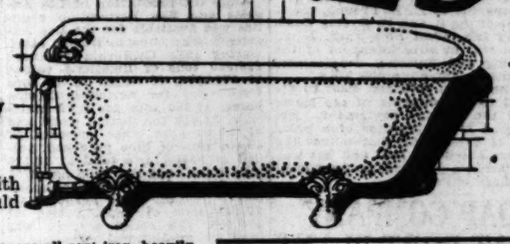
AZUSA, July 12.—The contract for the erection of the plant of the Builders' Crushed Rock Products Company has been awarded, according to Hyrum Ricks, Jr., and work on the structure will be started at once on a site just west of town. The plant will cost about $150,000 and is to be completed by the early part of September. The company will put in its own power station, Ricks states.

The Santa Fe Railroad has completed the grade for the spur from

(Continued on Page 8, Column 1)


# Now! Bath Tubs $25

## Complete to Rough Plumbing



An opportunity to buy imperfect tubs, complete with fittings for hot and cold water, at the price you would ordinarily pay for a bare tub.

### Low Toilets, $20



And that price is complete with all necessary fittings to connect to the rough plumbing, including screws, washers, angle valve, supply tube, etc. Naturally, at this low price they are off-grade toilets and equipped with an open top seat.

### Toilet Combinations, $28.50

Strictly "A" Grade, fully guaranteed, California Poppy Brand toilets.

These tubs are all cast iron, heavily porcelain enameled, a product of our own factory, and simply because they do not come up to the rigid "A" grade specifications, we are naming this special price to move them rapidly. The tubs will not be sold without fittings.

### Bath Tubs, $28.60

Roll rim, white porcelain enameled tubs, very slightly off grade. These are specially priced at $28.60 including hot and cold water trimmings and all fittings complete to the rough plumbing.

These tubs are an unusually good buy. In fact the imperfections are so very slight that in many tubs it would be necessary to point them out to you before they are noticeable.

## Lumber

Don't delay lumber purchases. Get in touch with our lumber department at once. You will find them able to assist you in many ways and their prices on your complete lumber requirements will be most interesting.

## Save Electricity--Here Are Two Helps



We must all reduce our use of electricity now, so why light the whole house, or the whole room? Use a small light and put it where you need it. Here are two specials on portable lamps that will help you reduce your light bills.

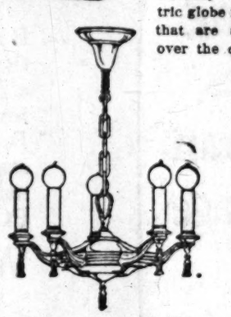
### Adjusto Lights, $3.75

On all purchased on Monday and Tuesday we will include the electric globe free. These are the lamps that are advertised and sold all over the country at $5.00.



### Table Lamps, $10

A table or reading lamp with non-breakable shade. Lamps that have sold as high as $30 each, and on all purchased Monday or Tuesday we will include the electric globe free.



### Fixture, $10

Our famous No. 70, 5-light candle fixture. The finish is silver and black and the price is by far the lowest we have ever mentioned on a fixture of this type. No lamps are included at this price.



### Porcelain Lavatories, $7 ea.

The beauty of these lavatories is that the bowl space is just as large and holds as much water as those taking much wall and floor space. A neat, compact lavatory, but with a large bowl. Solid vitreous china and priced without fittings at $7.00 each.

### Wall Paper at Half and Less

Before you buy Wall Paper come in and check over our patterns and prices. This has been the comment of scores of customers lately: "Why, I never knew you carried such beautiful patterns and at such low prices." You must see them to fully appreciate the savings possible.

### Remainder of a Special Floor Covering, 40c Sq. Yd.

A short time ago we advertised a special floor covering at 40c sq. yd. in full rolls and 45c sq. yd. in less than full rolls. We cannot give you the manufacturer's name. He asks that it be withheld, but you have our word that it is a famous make. We have a few rolls on hand and we will close them out at this special price Monday, though on account of limited quantity, orders will have to be taken subject to prior sale.

### $7.50 Bolt Sanitas Cloth, $6 Bolt

A bolt contains 12 yards. If you take the full bolt the price is $6.00. By the single yard the price is 60c yard. These are in bedroom and living room patterns and designs.

### 75c Sanitas Cloth, 50c Sq. Yd.

Several patterns to choose from.

### 50c Gloss Sanitas, 40c Yd.

The gloss or bright finish Sanitas Cloth.

### Lawn Mowers, $8.00

An unusually good 3-blade mower with 14-inch cutting wheel. Then we have others at different prices.

4-blade with 12-inch wheel, full ball bearing, $10. A 4-blade with 14-inch wheel at $12; 5-blade with 14-inch wheel, $14; 6-blade with 14-inch wheel, $12; 6-blade with 18-inch wheel, $14.

The latter two items are a special purchase, the mower being made for a high-class export trade. They are some of the smoothest running mowers we have had in a long time.



### ½ Inch Garden Hose, 9c Ft.

Inventory shows our garden hose stock to be larger than we like to carry and so we name 9c foot and these other prices to help move it out quickly.

1-2-inch, 4-ply, 9c ft.; 3-4-inch, 4-ply, 11c ft.; 1-2-inch, 5-ply, 10c ft.; 3-4-inch, 5-ply, 12c ft.

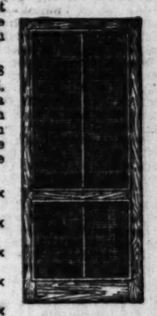
1-2-inch moulded hose, 11c ft.; 3-4-inch, 14c ft. Couplings are included in 25 or 50-foot lengths.

## Screen Doors $2.25 and $2.75 ea.

Here's a real saving on screen doors. It will pay you to replace your old doors with these.

The popular No. 8 style, as pictured, made of California Pine and fitted with galvanized screen wire cloth in the standard 14-gauge mesh.

2.6x6.8—13-16 in. thick —$2.25 each.
2.8x6.8—13-16 in. thick —$2.25 each.
2.6x6.8—13-16 in. thick —$2.25 each.
2.8x6.8—13-16 in. thick —$2.25 each.
3x6.8—13-16 in. thick —$2.75 each.





### $1.00 Meritous Lunch Cloth, 75c

Just the thing for a beach cottage, mountain cabin, picnic use, breakfast nook and similar uses. They have a white background with a gray pattern and blue floral designs. Very pretty patterns. Save washing and ironing. Just clean them with a damp cloth.

This is a headliner from our Wall and Floor Covering Department. A limit of 6 to a customer.

### Wire Cloth, 3½c sq. ft.

This is the famous Sun Red Edge, heavily galvanized wire cloth—of such a fine quality that it is often advertised as absolutely rust-proof, and it really will give unusually long service. 3½c per square foot.

### Let us Figure All the Hardware for Your Home

No matter where you are building you will find it decidedly to your advantage to bring us your complete list. We can show you marked economies and a thoroughly satisfactory grade of material.

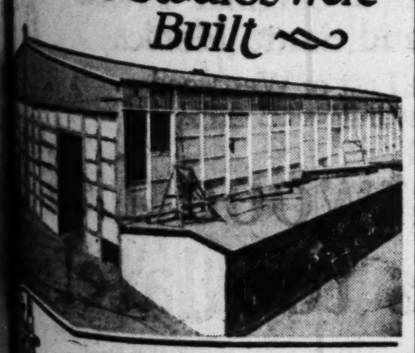
# WHITING-MEAD

*415 East 9th Street—Ninth at Maple. 2260 East Vernon Ave.—Vernon at Santa Fe*

*General Offices: Phone VAndike 1101 Yards and Factories: Phone HUmbolt 7894*



## When the First Motion Picture Studios Were Built



—the policy of the Union Iron Works, in building steel structures, was formulated.

WESTYPE construction is the name of a service, developed through years of experience. WESTYPE steel industrial buildings are built to "fit the business," and to utilize fully the incomparable climatic advantages of the Southwest.

*We are also agents for Shepard electric hoists and crane equipment and maintain a complete crane service department.*

(COUPON)

Kindly mail me your Booklet on "Fundamentals in Design and Construction of Industrial Buildings."

Name .....

Address .....

Times 7-13

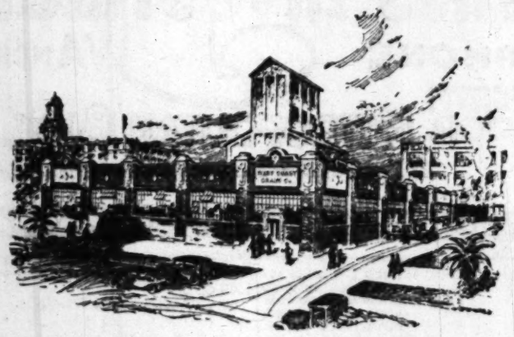
INDUSTRIAL DEPARTMENT

**Union Iron Works**

OF LOS ANGELES

5125 Santa Fe Avenue


*Trade Gain Brings New Plant*



West Coast Grain Company's Mill

Will be erected in Central Manufacturing District.

# SILK MILLS AT BEACH RUSHED

*First Factory of Kind on Coast Nearly Ready*

*Highly Perfected Looms to be Shipped Here Soon*

*Officials Go East to Watch Machinery Shipment*

The plant of the Golden State Silk Mills, Inc., at Hermosa Beach is rapidly nearing completion. The floor space of the present buildings is 57,000 square feet. According to E. J. Young, president of the silk mills, the first shipment of looms is expected from the East within thirty days. This is the first plant of its kind on the Coast.

Joseph S. Mack, vice-president and director of the company, recently returned from the East, where he inspected the Wells looms to be used in the local mills, the first silk mill on the Pacific Coast. According to Mr. Mack, who has been in the silk industry for more than thirty years and who was the first president of and is still largely interested in the United Textile Corporation of New York, owning many eastern silk mills, the Wells looms are capable of 25 per cent more production than the old style, and with no loss from damaged goods.

W. S. Wells, inventor of the Wells looms, will be superintendent of the throwing and weaving departments of the Golden State Silk Mills. He was associated with the Benjamin Eastwood Company, Patterson, N. J., at the time his services were obtained by the local silk mills. Mr. Wells was recently in Hermosa and Los Angeles, accompanied by H. H. Freund, president of the S. and H. Dyeing Company Inc., West New York, N. J., who will be superintendent of the dyeing and finishing departments of the Golden State Silk Mills.

They have returned East to attend to the shipping of the looms and the dyeing equipment. Mr. Freund is the inventor of a process of dyeing silk that makes the colors absolutely fast, and has also perfected a cold process for dyeing artificial silks.

# SOAP COMPANY AT PORT PLANT

(Continued from Ninth Page)

Company has grown steadily since its organization in 1900 until its present capital stock is $200,000. It operates a large plant at Pomona, employing between 80 and 100 skilled mechanics. Its foundry turns out both light and heavy castings, having melting equipment capable of pouring single castings weighing two and a half tons. Special furnaces have just been installed for making semisteel castings. The brass foundry produces all grades of brass, bronze and aluminum castings.

The company's principal products are the Pomona deep-well plunger pump, the Pomona turbine pump and all kinds of irrigation appliances, as well as special machines of all kinds. Its clay-working machinery is much in demand. During the World War its specially equipped machine shop, which contains the largest lathe on the Coast, ran night and day turning out propeller blades and crank shafts.

The Kleiber Motor Truck Company, which came to Los Angeles last August, has grown rapidly until it was recently forced to purchase two and a half acres at 1100 San Pedro street.

Here it erected an assembly and distributing plant for the entire Southland. More than $750,000 has been invested. In addition to Kleiber trucks, the company is also assembling here a six-cylinder touring car. Another building is to be erected soon as an addition to the present plant, according to M. H. Schmarfeld. The company employs about forty skilled mechanics at present.

# AZUSA WILL GET TWO INDUSTRIES

(Continued from Ninth Page)

the main line to the rich crushers and rails will be laid shortly.

This, with the building of the factory of the Paramount Motor Company on their site in the west end of town, will make two large industries for Azusa. The Paramount company will erect a $2,000,000 plant to manufacture a new California car, with a four-cylinder air-cooled motor not to exceed $750 in price.

The deeds for 160 acres of land from the city to the Paramount Motor Company were executed this week and the initial payment of $10,000 cash was made by the company to the city. The company will sell 100 acres of the 160 in residence lots and factory sites, the proceeds to be placed in the Bank of America and used to build the first unit of the factory.

The opening of the Paramount Heights tract will be the 20th inst., but much of the land has already been contracted for. The Paramount Motor Company plant will employ over 1000 skilled employees.

# FIGHT ON PROPOGANDA URGED BY REALTY MAN

INGLEWOOD, July 12.—An appeal for members of the Inglewood Realty Board to unite in counteracting harmful propaganda against Southern California in the Middle West was made before the board by Harvey D. Mosely, prominent member of the organization, who has just returned from the national convention of Lions' Clubs at Omaha, to which he was a delegate from the Inglewood Club.

Much feeling against Southern California is being fostered in the Middle West, largely by disgruntled flivver tourists who came here with no capital, worked at high wages and spent their money too freely, according to Mr. Mosely.

**BUILDING IS ACTIVE**

INGLEWOOD, July 12.—More than $500,000 in building permits for the first half of 1924 is shown by the report of Building Inspector J. J. Jackson. The total for the six months is $731,548, while the June total is $77,860, an increase of $32,860 over the previous month. A number of large permits for business buildings are anticipated in the near future, according to the building inspector.

# DISTRICT LIME MEETS DEMAND

*Commercial Deposits Found in Five Sections*

*City Imports Only Hundred Odd Tons from East*

*Los Angeles County Leads in Production*

Lime sold in the Southern California market comes almost entirely from within a radius of 400 miles of Los Angeles, according to figures compiled this week by the research and industrial departments of the Chamber of Commerce.

Deposits being worked now are in Tehachapi, Colton, Sloan, Nevada and Arizona, while deposits not being worked commercially are located in Los Angeles county, Spadra, Pacoima Canyon, Antelope Valley, Orange county, Capistrano, El Toro, Santa Barbara county, San Miguelito Canyon, Veromica Valley, Morage ranch, San Bernardino county, Baxter, Slover Mountains, Swarthout, Etiwanda and Barstow.

During 1923 a total of 143 tons of lime came into Los Angeles by water, five of which came from the east coast. During 1922, nine counties of California produced 84,382 tons of limestone valued at $352,181. Of this amount Los Angeles county produced 12,096, San Bernardino 2200 tons, while Eldorado county produced 42,200 tons, Santa Cruz 4581 tons and other counties 22,305 tons.

**FREIGHT PROHIBITIVE**

Only the production of Los Angeles and San Bernardino counties was available for the Los Angeles market, due to freight rates. During 1922 California produced 216,520 tons of limestone valued at $384,732, of which 18,610 tons were used for agricultural purposes, 32,380 tons for road materials, 21,610 for fluxing stone and 93,820 tons for other purposes. Of 55,161 tons of lime produced, valued at $682,774, a total of 42,126 tons were used for building, 2756 tons for agricultural purposes and 10,279 tons for other purposes. Of 16,231 tons of marl, valued at $76,109, the entire amount was used for agricultural purposes.

Owing to the fact that figures are not made public by the government unless there are three or more producers, the figures do not include 27,000 tons of marble produced in California in 1923. There is also a large amount of limestone used in the manufacture of cement which is not included. This amounted to 2,093,000 tons in 1922 and 3,640,000 tons in 1923, according to the research department figures of the chamber.

**CAUSTIC SODA IMPORTED**

During 1922 there were 78,828 tons of quick lime and 11,617 tons of hydrated lime sold in California. Caustic soda is not made in Southern California, but comes from the Middle West and East. One plant, located at Pittsburg, Cal., at one time supplied the Los Angeles market, but at the present their entire production is absorbed by the San Francisco market. Another plant, in Lone Pine, is being opened but is not producing yet. Approximately 50,000 tons of limestone are used for the production of caustic lime each year in Southern California in the refining of sugar.

Glass companies in the metropolitan area of Los Angeles use 4200 tons of lime annually, of which 2040 tons is dry hydrate. Lime is not used to any extent in the purification of water, even the laundries having abandoned the practice. The ice-manufacturing industry, however, consumes approximately 125 tons of dry hydrated lime annually, according to the chamber's figures, which are based on the amount used in each ton produced, applied to the annual production of ice in this city.

**FERTILIZER MADE**

Both lime and limestone are used in manufacturing fertilizers and sprays, a total of 1250 tons having been sold in Southern California in 1923 for that purpose. This does not include some 75,000 tons of lime or shell marl taken from lime pits in Los Angeles, San Diego, Ventura, San Luis Obispo and Riverside counties. About 2000 tons of pulp, which is the residue after using lime to clarify sugar syrup, is sold for agricultural purposes annually. Still another 100 tons are used in the manufacture of insecticides and 500 tons for sprays during the course of a year.

The total amount of lime sold in Southern California, excluding marl, is estimated by the chamber from figures of three large producers as approximately 150,000 tons, divided as follows: For glass manufacture, 4500 tons; ice, 125 tons; sugar, 50,000 tons (limestone;) agriculture, 1250; sprays, 500; insecticides, 100; building, 90,000, and other purposes, 3525 tons.

# STEPS TAKEN TO PROVIDE RELIEF

(Continued from Ninth Page)

be ready in December and the entire plant will be on the line by February, 1925. The Florence Lake tunnel will be completed early in 1925 and will increase the water flowing through Huntington Lake by 200 per cent. We are also installing two additional machines at Big Creek, totaling 55,000 horsepower and these will be ready to use next spring's run-off, including the water coming from Florence Lake tunnel."

**STRENGTH UNQUESTIONED**

Mr. Miller stated that the company had received splendid co-operation from consumers throughout its extensive system, which was a source of great satisfaction to the management and had made a trying condition less difficult to handle. He also explained that even if the coming season should be as dry as this one, it will be impossible to have another power shortage on account of the great additions to the generating capacity on the Edison system which will be in service early next year.

In discussing the effect of the shortage on the financial condition of the company, Mr. Miller added, "There is not the slightest reason for any apprehension regarding dividends on Edison stock. The company's splendid financial structure will enable it to withstand this trying year and all obligations will be met promptly.


SPEAK FAST FOR YOURS

WESTERN UNION TELEGRAM

RECEIVED AT MAIN OFFICE 608-610 SOUTH SPRING ST., LOS ANGELES, CAL.

DA27 18 COLLECT

GR NEWORLEANS LA 7 1OOP

JANSS INVESTMENT CO

CARE METROPOLITAN BLDG LOSANGELES CALIF

SOLD ROBERTS TWENTY ONE BLK 5 AND EIGHTEEN BLK 4 TEN THOUSAND

WRITE DESCRIPTION REPLACE CLUB FRONTAGE

A L MISER

EASTERN BUYERS ARE WIRING THEIR Westwood ORDERS NOW!

Country Club Unit ½ Gone Already

Westwood

"The Second Hollywood"

"Growing 20 times faster than the average city..."

That statement, from a recent issue of The Los Angeles Examiner, speaks for itself.

It tells you "in a nutshell" what you can expect of real estate values in Los Angeles during the next few years.

Remember that the people who are reaping the great, big profits out of real estate today are those who bought five and ten years ago and HELD ON to their purchases.

Five or ten years from now you can be "taking your profit" as others are doing today IF YOU BUY A DESIRABLE PROPERTY NOW AND HOLD ON TO IT!

WESTWOOD IS TODAY'S BIG OPPORTUNITY.

GRASP IT NOW!

People who live in the East—hundreds, thousands of miles from Los Angeles—see the wisdom of securing NOW, even before they have started moving to California, a Homesite. They are preparing TODAY for a future time when it will be almost impossible to secure a desirable homesite between Los Angeles and the West Beaches. And why? Because, living in the East, they see on every hand the constant migration to Los Angeles, and their COMMON SENSE tells them that, no matter how much available property there is in this city, THERE CANNOT POSSIBLY BE ENOUGH FOR EVERY ONE COMING HERE!

Westwood is the Last Great Desirable Original Priced Property Between Los Angeles and Santa Monica

Country Club Unit, now Selling, Is the Last of Westwood South of Wilshire Boulevard!

Select Your Westwood Lot today before it is too late!

Drive out Wilshire, Pico or Santa Monica Boulevard direct to Westwood tract offices. Offices open all day. Courteous representatives to assist you in inspecting the property are at your service.

Hollywood Branch Office 6516 Hollywood Boulevard Phone Hillcrest 4000

Beverly Hills Branch Office 470 Beverly Drive at Burton Way Phone 3200-071

Wilshire District Branch Office 557 So. Western Phone 26252

Santa Monica Branch Office 1327 Third St. Santa Monica Phone S. M. 2000

Janss Investment Co.

PHONE VANDIKE 1401

FOURTH FLOOR METROPOLITAN BLDG. FIFTH AND BROADWAY

23 Years of Responsibility Behind Each Sale


# NEW LUMBER TRADE GAINS 10 PER CENT

[EXCLUSIVE DISPATCH]

WASHINGTON, July 12.—With lumber production for last week far below that of the corresponding week of last year, says the National Lumber Manufacturers' Association, new business was 10 per cent larger. At the same time shipments were about as much off as production. As compared with the preceding week, however, there was a seasonal restriction of all factors of the lumber movement.

The West Coast Lumbermen's Association wires from Seattle that new business for the 120 mills reporting for the week ending June 28 was 2 per cent above production and shipments offset new business. Of all new business taken during the week, 44 per cent was for future water delivery, amounting to 36,592,523 feet, of which 29,214,723 feet was for domestic cargo delivery, and 7,377,800 feet export. New business by rail amounted to 1396 cars.

The Western Pine Manufacturers' Association of Portland reports little change in production, a slight decrease in shipments, and a good gain in new business.

The California Redwood Association of San Francisco reports a substantial increase in all three factors.

**PACKING-HOUSE BOUGHT**

[EXCLUSIVE DISPATCH]

EXETER, July 12.—R. Krasnow & Sons., Inc., of Fresno has purchased the packing-house of C. D. Pruner at Exeter and in the future

# Los Angeles Sunday Times

Part IV: 10 Pages.
COVERING THE COUNTRY.

XLIII.

SUNDAY MORNING, JULY 13, 1924.

ON 'CHANGE (Where Men Meet for Barter And Where "Things Are Doing")


## NT-AD INDEX

PART IV
NERAL WANT-AD
SECTION — Page

REAL INTEREST.. 1
ing .. 1
ing, Rubbing .. 1
Clothing .. 1
Dressing .. 1
Miscellaneous .. 1
Miscellaneous .. 1
Miscellaneous

## BUSINESS ANNOUNCEM'TS
### Miscellaneous

**Patents and Patent Attorneys.**

PATENT & TRADEMARK information free. ALIZA, fee reduced. MARTIN P. SMITH, 221 Consolidated bldg. Mktcoolrs 4828.

F. E. MAYNARD, Patent Atty. 20 yrs. exp. PATENTS, TRADEMARKS, COPYRIGHTS. Information given. 315 S. BROADWAY.

A. J. FARNSWORTH, PATENT ATTORNEY, Elec. & mech. expert. Consultation invited 1122 Story Bldg., 6th-Story, TUcker 1807.

TOOLS, die and light mfg. L. H. Mechanical Works, 5847 S. San Pedro, AX. 7710.

**Manicuring, Chiropody, Scalp Treatment**

CHIROPODIST; space for rent in new beauty parlor, extraordinary location, cheap rent. PHONE GRanite 0034 for appointment.

FIRST-CLASS manicurist, 228 W. 4TH ST., office 412. Hours 10 to 7. Open Sun.

GUARANTEE best electric scalp treatments. Also facials. 848 W. 37TH ST.

WANTED to rent—Space for manicurist, table furnished. 1860 N. WESTERN.

SENORITA J. MENDEZ, first-class manicures, 4626 W. WASHINGTON. 767563.

**FURS—Remodeling, Etc**

FUR COATS, neckpieces, repaired, relined, reas., at home. REscon 1601.

**Stenography and Typewriting**

TYPEWRITING, stenography, reasonable. 500 Multigraphed letters, $1.50. 220 LISSNER BLDG. 528 S. Spring.

RELIABLE type copying. M. HOWARD, Columbus, Ga., Route 2, Box 204.

**Cesspool Cleaners**

CALIFORNIA CESSPOOL CLEANING CO. DRexel 1512. Underground drainage. DRexel 8158.

ACME CESSPOOL CO. Pumping and Construction. DRexel 8158. Res. ph. Dunkirk 3489.

## EDUCATIONAL—
### Miscellaneous

SPECIAL offer Monday, Tuesday and Friday 28 applications after Tuesday this week only. AT young man or womar wear enroll for any of our courses: Secretarial, stenographic, bk-kp. or languages for full courses at half rates, applicable for summer or fall sessions, day or night. Our full business course rate $20 per mo. this offer $10, night course $10, this rate $5. Terms to suit or cash. Enroll by phoning, mail or call. SUCCESS BUSINESS COLLEGE, 200 Tajo Bldg. Main 8296. National Business College and Coaching School.

"THERE are thousands and thousands of acres of the most valuable space in our cities going to waste on roofs."—HENRI HICKS.

EARN $700 to $2500 mo. after course in Commercial Art. Day and evening classes now forming. Attend school nearest of instructors. CALIF. ART INSTITUTE, 2260 S. Alvarado. DUnkirk 0765.

I. C. S. COURSE.

If interested in scholarship. Can save you money.

H. I. DEVOL,
2124 Colorado Blvd. Garfield 1371.

TUTORING in your home or mine, day or evening, elementary or high school students by a city high school teacher. Mathematics and English preferred. 5653 VIRGINIA AVE. Holly. 4375.

SUMMER school. High and grade school subjects. Tutoring. Individual promotion. Limited attending. PASADENA EVENING SCHOOL, 1609 W. 9th. DUnkirk 1416.

PRIVATE tutoring, grammar, arithmetic, algebra. E. L. WILBUR, 312 N. Boyle ave.

LADY with grade 12 qualifications, will give private tuition. Address K. box 70, TIMES OFFICE.

FOR SALE—Business course at sacrifice. 3 mos. scholarship, one of best L.A. colleges. PHONE DUnkirk 6481.

COACHING college, prof. mathematics, engineering, drawing. Call MR. HUDY after 6 p.m., 51744 or 427 S. WESTLAKE ST.

PRIVATE pupils. Languages and mathematics. Exp. teacher. Phone 52-J.

TUTORING, mathematics and other H.S. or grade subjects. DUnkirk 8195. Apt. 108.

"ALL THE SIDE WALKS IN OUR CITIES SHOULD BE GREEN."—HENRI HICKS.

**Theatrical and Dramatic**

OPPORTUNITY
J. NEVLIN WHYBARK,
Teacher of singing in all branches, including repertoire. Opportunities given students for public appearances. Voices tried free of charge and will tell you frankly if it is worth your while to study. Daily lessons may be taken when home practice is inconvenient. Tuition reasonable. (Special summer rates.) Studio rays, from 9 a.m. to 9 p.m. daily. Studio suite 681-2 Walker Auditorium Bldg., 730 S. Grand Ave. VAndike 7142.

SUMMER terms, piano, voice, violin, saxophone, $1. POLLARD COLLEGE OF MUSIC, 1468 W. Santa Barbara. UNi. 3108. Recommendations over, 100 satisfied students.

IF you have a musical or dramatic stage and are positive you can book on big time, and you're a man partner, I am open for business to take in hand a novelty from musical comedy to drama. Address O. box 317, TIMES BRANCH.

VIOLINIST with European training desires 2 pupils; noon and Sunday; full board in exchange for lessons to a serious student. Address O. box 412, TIMES BRANCH.

ORGANIST with many years' Chicago experience would assist in rehearsals. Protestant church during summer. Phone GLENDALE 2501-J.

RAGTIME piano, saxophone and string instruments playing taught in 10 to 20 lessons. Instruments furnished. Christensen sch. Trinity 7676. 730 S. Grand. Open eve.

SITUATION wanted: Lady violinist experienced leader in pictures, vaudeville, radio work and dances. Will go anywhere. Alvedge 2284.

VAUDEVILLE talent. We have it for theaters, clubs, exclusive parties. VErmont 4123.

MRS. J. M. JONES, barn soloist. Royal Arch Master, London. Pupils accepted. Studio for rent, 1972 Estrella. ATlantic 4558.

PIANO jazz, 12 les. note or ear. WATERMAN PIANO SCHOOL, 520 S. Broadway.

TRY—PIANO TUNING SERVICE. PHONE ATlantic 9996.

PIANIST at liberty, experienced all lines, orchestra or alone. DExel 9479.

W. F. CHAMBERS STUDIOS. ALL STRING instruments taught. VA. 1195. Res. 2317.

GIBLS NOVELTY ORCHESTRA
Open for engagements. Univer. 6537.

**Professions and Languages**

YOUNG woman, teacher in L. A. schools, will tutor at your home in Eng. or math., afternoons or evenings. Address O. box 208, TIMES BRANCH.

AURELIA BORQUEZ, SPANISH SCHOOL, RE-OPEN TO THE PUBLIC, 1801 S. FLOWER. ATlantic 8801.

FRENCH, Spanish, English; learn to speak; coaching. 1318 CROWN HILL. 83113.

**Dancing**

PRIVATE dance studio close in for rent. Nights or part day to teacher or parties, clubs, etc. Refreshment room. Phone OWNER, TUcker 4908.

WE teach the latest of waltz and fox trots in 6 lessons, incl. the collegiate walk. DEWEY STUDIO. 5877 W. 6th st. 538714.

FOR SALE or rent, well furnished dancing academy with apartment. Music and drama studios. 556-631.

NATIONAL College Dancing 730 S. Grand. Only trained teachers at your service. Practice lessons, 10c; private lessons, 75c.

YOUNG man will give private lessons to lady beginner. METropolitan 3110.

YOUNG ladies will give private lessons in dancing. Call MEt. 8196 or MEt. 3110.

## WANTED—HELP—
### Male
### Miscellaneous

**EMPLOYMENT IN SOUTH AMERICA.**

We furnish classified lists, 388 employers in Peru, Bolivia and Argentina and booklet Efficiency opportunities for $1. South America Information Bureau, Portland, Or.

WANTED—Capable man who will take interest and manage gasoline filling station. Permanent position and salary. Address O. box 528, TIMES BRANCH.

WANTED—Engineers, firemen, oilers, water tenders, to pass exams for stationary or marine license. DIXON, 2441 Ins. st. PH. 53269. (see inst. course ad.)

MEN with trucks, with or without trailers, required with stake bodies that can handle loads from 10 to 11 tons. 731-33 STANFORD AVE.

LEARN A BIG PAYING TRADE. PLASTERING, LATHING, TROWELLING. HARRIS BRICKLAYING & PLASTERING SCHOOL, 315 S. FIGUEROA. C. ins. ad.

MOTION PICTURES
Do you want to see yourself in motion pictures? Call Holly 1918 for appointment.

EXPERIENCED furniture rubber, also spray man. Must representative at 131 E. 74TH ST., bet. 9 and 12 o'clock Sunday morning.

ACETYLENE & electric welding, private lessons. 112 W. WASHINGTON. See Inst. Course Ad.

WANTED—Advertising solicitors. Call State Contractors, Contractors and Builders, 908 HAAS BLDG.

WANTED—Boy over 18 for paper route; room and board in E. L. A. 117 W. 50th. 2 to 5 p.m.

WANTED—Experienced bonded collector, L. EDWARDS, 368317.

2 YOUNG men, neatly dressed, for steady work. No exp. req. Apply room 424, 238 W. 4TH ST. at 8(Sat).

WANTED—Experienced ham boner, steady job for right party. Address L. box 211, TIMES OFFICE.

NEAT, stout young man to fill vacancies, big firm. Exp. unless, see our mgr., rm. 312, 124 W. 4th st.

MEN to learn barber trade, wages while learning. AMERICAN BARBER COLLEGE, 302 E. 5th. See Inst. course ad.

ARTIST, color artist, designer, splendid opportunity, lower salaries offered. For appt. address M, box 864, TIMES OFFICE.

WANTED—Ambitious, well educated young men to prepare for executive office positions. Tuition may be earned if necessary. MACKAY BUSINESS COLLEGE, Main 4993. Tucker 3193.

HUMMEL BROTHERS
EMPLOYMENT AGENCY.
NEW LOCATION.
Men's Industrial, Hotel, Labor Depts.
329 TOWNE AVE. TRinity 2921.

WANTED—Poultry and egg man, one who can pick and handle eggs, also deliver with Ford. Pettitts Poultry Farm, Venice, Lincoln and Vernon Blvd. Phone 61578.

MEN—Age 18-40, wanting ry. station-office positions, $115-$250 month, free transportation, experience unnecessary. Write BAKER, Supt., 139 Wainwright, St. Louis.

WANTED—Learn barber trade; be independent for life. Wages while learning. Tuition reasonable. MOLER BARBER COLLEGE, 420 E. 8th st. (See inst. course ad.)

MEN wanted—Young men to start in at the bottom of the world. Call 624 Braeth. 606 Chamber of Commerce Bldg.

WANTED—Janitor and garage fireman, good wages and good working conditions. Apply DUBO SYSTEM, 62nd and Western ave.

WANTED—Several strong carrier boys for morning newspaper route. Westlake district. Must have wheel. Good pay. Ph. Beacon 8310.

BOY—About 18 yrs. to help in chemical laboratory and drive Ford. High school graduate preferred. $14 week to start. 3rd fl. 324 S. Hill.

WANTED—Laundry route man. Can offer good proposition to man with pleasing personality and neat appearance, who knows how to deal with the housewife. Must have WAY LAUNDRY CO., see Mr. Doyle, 1029 Crocker.

ARTIST—Large commercial art house offers unusual opportunity for practical art training in connection with regular work in field; will not interfere with present work. Call between 5:30 and 8 p.m. on Monday, Tuesday or Wednesday at 824 BANK OF ITALY BLDG., 7th and Olive.

SEE THE WORLD—Opportunities on ships. Good pay. Quit any time. Sea exp. unnec. Cierks, waiters, bell boys, stewardkeepers, etc. Send stamped addressed envelope for reply. Box 471, SHERMAN, Calif.

ADDITIONAL DISTRICT MANAGERS wanted immediately. Reasonable men, permanent business, universal demand. Big pay. Automobile furnished. No canvassing. CUNNINGHAM SPRINGLESS SHADE CO., Greensboro, N. C.

SALES MANAGER
for
BUILDING AND LOAN COMPANY.
This is an opportunity to make some real money in and around Los Angeles. Must have good car and know city. Good chance to manage dept.
ELVIN J. CURRY CO.,
Dunk. 4371. 809 S. Vermont. Dunk. 1422.

ONE hundred men can always obtain profitable employment in Los Angeles on own account. Experience unnecessary. Polishing floors and furniture; will direct you how to compound and give full instructions how to use product for your own use for $10. Easily applied and free from sticky substances. Send draft or money order. T. ANDREW, 2723 East First st., Long Beach, Cal.

EXCHANGE SALESMAN—
We have the services of a representative exchange man. Only those familiar with the city and past reputation of A-1 are desired. Applications strictly confidential. Commission basis.
W. RADLETZ & COMPANY,
823 PACIFIC MUTUAL BLDG. TR. 0096.
RELIABILITY, SERVICE, EXPERIENCE.

HOLLYWOOD MOTION
PICTURE ORGANIZATION
Wants inexperienced men and women for work in motion picture studio. Open day and evenings. Apply Casting Director, SCREEN ARTISTS PRODUCTION ASSOCIATION. Not an employment agency. Take Santa Monica Blvd. car on Bonnie Brae line. Study 1329 Gordon st.

WANTED—A good reliable man or woman with car to represent and assist in organizing THE AMERICAN AUTOMOBILE INSURANCE ASSOCIATION in this State. Nothing to buy or sell, no graft or red tape, just an honest way to make more than a salary. Write Y. H. BROWN, box 157, Roswell, New Mexico.

25 MORE MEN, clean-cut and alive for selling proposition; big earnings; commissions paid. The boys are earning from $10 to $20 every day. Must have car. Interviews afternoon only, 1 to 5. MR. KROGER, Rm. 1120, W. M. GARLAND BLDG., 9th & Spring.

RELIABLE MEN WANTED EVERYWHERE to distribute samples, booklets, etc., for national advertisers. No selling. Year-around work. No experience or capital necessary. Steady income. Write today; quickly inclosing stamps for contract and details. NATIONAL DISTRIBUTORS' ASSN., 5138 S. Clark st., Chicago.

MAN in each town to place auto parts, reflectors, bath fixtures, silver mirrors, refinish beds, chandeliers, by new method; $3 daily; local or traveling; experience required; outfit furnished. Write today. GUNMETAL CO., 54 Ohl. Dayton, O.

MAN to present our Transportation Cost Savings System locally. (Fit. 30 years.) Recommended by largest manufacturers. Gen. Mgr. $500. Experience unnecessary. Outfit free. NATIONAL FREIGHT BUREAU, Rochester, N. Y.

WANTED—Laundry route man. Can offer good proposition to man with pleasing personality and neat appearance, who knows how to deal with the housewife. Bond required. WAY LAUNDRY CO., see Mr. Doyle, 1029 Crocker.

ARTIST—Large commercial art house offers unusual opportunity for practical art training in connection with regular work in field; will not interfere with present work. Call between 5:30 and 8 p.m. on Monday, Tuesday or Wednesday at 824 BANK OF ITALY BLDG., 7th and Olive.

SEE THE WORLD—Opportunities on ships. Good pay. Quit any time. Sea exp. unnec. Clerks, waiters, bell boys, stewardkeepers, etc. Send stamped addressed envelope for reply. Box 471, SHERMAN, Calif.

ADDITIONAL DISTRICT MANAGERS wanted immediately. Reasonable men, permanent business, universal demand. Big pay. Automobile furnished. No canvassing. CUNNINGHAM SPRINGLESS SHADE CO., Greensboro, N. C.

SALES MANAGER
for
BUILDING AND LOAN COMPANY.
This is an opportunity to make some real money in and around Los Angeles. Must have good car and know city. Good chance to manage dept.
ELVIN J. CURRY CO.,
Dunk. 4371. 809 S. Vermont. Dunk. 1422.

YOUNG men, ambitious, over 21, now employed but dissatisfied with future prospects, to train for executive positions directing export shipping department. Write for interview. AMERICAN COMMERCE ASSN., 328 Stock Bldg., Los Ang.

BARBER, nice appearing, to call on barber shops, beauty parlors, stores, etc. Quick seller and pleasant money man to join; you can make at the chair. See PATTERSON 9 to 11 a.m., 711 Pacific Finance Bldg.

LEARN IGNITION AT NIGHT—Practical course trains you for steady work, ligger pay. Small charge. Call at National Auto Elec. Sch., 1151 S. Broadway. 745-4008 SOUTH FIGUEROA ST.

$1500 Guard Custom Service, L.A. examinations August. Immediate preparation see Mr. Ward, L.A. COACHING SCHOOL, 1609 W. 9th at Union. (See inst. course.)

DO YOU want to double your money with an article that is new, in demand easy to sell, big com. County, State available. WEST COAST CHEMICAL CO., 1040 S. Broadway.

BATTERY MEN NEEDED.
Wonderful opportunities to get in position to build business for yourself. Short, practical course at small cost prepares you. Call at NATIONAL, 4008 S. Figueroa.

SECRETARY WANTED—For large business men's organization. Must assist in organizing and public speaking ability. Wonderful opportunity for right man. Address M, box 276, TIMES OFFICE.

WANTED—Ambitious, well educated young men to prepare for executive office positions. Tuition may be earned if necessary. MACKAY BUSINESS COLLEGE, Main 4993. Tucker 3193.

HUMMEL BROTHERS
EMPLOYMENT AGENCY.
NEW LOCATION.
Men's Industrial, Hotel, Labor Depts.
329 TOWNE AVE. TRinity 2921.

WANTED—Poultry and egg man, one who can pick and handle eggs, also deliver with Ford. Pettitts Poultry Farm, Venice, Lincoln and Vernon Blvd. Phone 61578.

MEN—Age 18-40, wanting ry. station-office positions, $115-$250 month, free transportation, experience unnecessary. Write BAKER, Supt., 139 Wainwright, St. Louis.

WANTED—Learn barber trade; be independent for life. Wages while learning. Tuition reasonable. MOLER BARBER COLLEGE, 420 E. 8th st. (See inst. course ad.)

MEN wanted—Young men to start in at the bottom of the world. Call 624 Braeth. 606 Chamber of Commerce Bldg.

WANTED—Janitor and garage fireman, good wages and good working conditions. Apply DUBO SYSTEM, 62nd and Western ave.

WANTED—Several strong carrier boys for morning newspaper route. Westlake district. Must have wheel. Good pay. Ph. Beacon 8310.

BOY—About 18 yrs. to help in chemical laboratory and drive Ford. High school graduate preferred. $14 week to start. 3rd fl. 324 S. Hill.

WANTED—Laundry route man. Can offer good proposition to man with pleasing personality and neat appearance, who knows how to deal with the housewife. Bond required. WAY LAUNDRY CO., see Mr. Doyle, 1029 Crocker.

ARTIST—Large commercial art house offers unusual opportunity for practical art training in connection with regular work in field; will not interfere with present work. Call between 5:30 and 8 p.m. on Monday, Tuesday or Wednesday at 824 BANK OF ITALY BLDG., 7th and Olive.

SEE THE WORLD—Opportunities on ships. Good pay. Quit any time. Sea exp. unnec. Clerks, waiters, bell boys, stewardkeepers, etc. Send stamped addressed envelope for reply. Box 471, SHERMAN, Calif.

ADDITIONAL DISTRICT MANAGERS wanted immediately. Reasonable men, permanent business, universal demand. Big pay. Automobile furnished. No canvassing. CUNNINGHAM SPRINGLESS SHADE CO., Greensboro, N. C.

SALES MANAGER
for
BUILDING AND LOAN COMPANY.
This is an opportunity to make some real money in and around Los Angeles. Must have good car and know city. Good chance to manage dept.
ELVIN J. CURRY CO.,
Dunk. 4371. 809 S. Vermont. Dunk. 1422.

YOUNG men, ambitious, over 21, now employed but dissatisfied with future prospects, to train for executive positions directing export shipping department. Write for interview. AMERICAN COMMERCE ASSN., 328 Stock Bldg., Los Ang.

BARBER, nice appearing, to call on barber shops, beauty parlors, stores, etc. Quick seller and pleasant money man to join; you can make at the chair. See PATTERSON 9 to 11 a.m., 711 Pacific Finance Bldg.

LEARN IGNITION AT NIGHT—Practical course trains you for steady work, ligger pay. Small charge. Call at National Auto Elec. Sch., 1151 S. Broadway. 745-4008 SOUTH FIGUEROA ST.

$1500 Guard Custom Service, L.A. examinations August. Immediate preparation see Mr. Ward, L.A. COACHING SCHOOL, 1609 W. 9th at Union. (See inst. course.)

DO YOU want to double your money with an article that is new, in demand easy to sell, big com. County, State available. WEST COAST CHEMICAL CO., 1040 S. Broadway.

BATTERY MEN NEEDED.
Wonderful opportunities to get in position to build business for yourself. Short, practical course at small cost prepares you. Call at NATIONAL, 4008 S. Figueroa.

SECRETARY WANTED—For large business men's organization. Must assist in organizing and public speaking ability. Wonderful opportunity for right man. Address M, box 276, TIMES OFFICE.

## WANTED—HELP—
### Male
### Miscellaneous

**A $20 BONUS TO YOU**

**TO THE MEN WHO ARE INSTILLED WITH THE CONFIDENCE**

that they possess the necessary qualifications to be successful salesmen. We want you to attend our employment meeting conducted personally by the Sales Manager of Southern California, at which time and opportunity will be given you to make a permanent connection with a large Eastern corporation paying excellent compensation.

The applicants chosen for these positions will be given a thorough training in our work, and every opportunity for advancement.

This is not stocks, oils, real estate, bonds, magazines or brushes.

If interested in grasping this exceptional opportunity to increase your present earnings attend this employment meeting at 10 o'clock sharp Tuesday morning, July 15th, at 736 S. FLOWER ST., Suite 316.

If accepted your average earnings will be better than $60 per week from the beginning in addition to the $20 bonus.

CITY CIVIL SERVICE POSITIONS.
Topo. draftsman.....age 21-60; $156-$175
St. cement insp.....age 21-55; $190-$175
Sub-sta. & P.H. opr.....age 21-60; $110-$175
Conduitman .....age 21-60; $104-$150
Asst. irrigation sup.....age 21-55; $225
Sanitary engr.....age 21-55; $225
Meat inspector .....age 21-55; $145-$170
Junior clerk .....age 17-20; $ 80-$110
Diesel engr. opr.....age 21-60; $0 -$0
Sewer flusher .....age 21-60; $105-$120
Janitor .....age 21-60; $ 90-$115
Applicants must be U. S. citizens. Residence in Los Angeles past year required for last seven positions. Competitive exams. Apply at once in person, CIVIL SERVICE, 156 N. Spring st.

**OPPORTUNITY FOR LIVE SALESMAN.**

Want energetic man with experience to sell houses and bungalows. The market is active. Must have good car and know city. Good chance to manage dept.
ELVIN J. CURRY CO.,
2723 CHAPMAN BLDG. TUcker 1422.

YOUNG men, ambitious, over 21, now employed but dissatisfied with future prospects, to train for executive positions directing export shipping department. Write for interview. AMERICAN COMMERCE ASSN., 328 Stock Bldg., Los Ang.

BARBER, nice appearing, to call on barber shops, beauty parlors, stores, etc. Quick seller and pleasant money man to join; you can make at the chair. See PATTERSON 9 to 11 a.m., 711 Pacific Finance Bldg.

LEARN IGNITION AT NIGHT—Practical course trains you for steady work, ligger pay. Small charge. Call at National Auto Elec. Sch., 1151 S. Broadway. 745-4008 SOUTH FIGUEROA ST.

$1500 Guard Custom Service, L.A. examinations August. Immediate preparation see Mr. Ward, L.A. COACHING SCHOOL, 1609 W. 9th at Union. (See inst. course.)

DO YOU want to double your money with an article that is new, in demand easy to sell, big com. County, State available. WEST COAST CHEMICAL CO., 1040 S. Broadway.

BATTERY MEN NEEDED.
Wonderful opportunities to get in position to build business for yourself. Short, practical course at small cost prepares you. Call at NATIONAL, 4008 S. Figueroa.

SECRETARY WANTED—For large business men's organization. Must assist in organizing and public speaking ability. Wonderful opportunity for right man. Address M, box 276, TIMES OFFICE.

## WANTED—HELP—
### Male
### Miscellaneous

2 TRUCK mechanics, $30 wk.; 3 auto mechanics, 65c-70c hr.; 2 electricians, mining co., $5.32 day; 5 machinists, milling co., $5.25 day; steam shovel crane-man, $5.50 day; 5 monitor men, 80c hr.; stationary engineer, Nevada, quarry, 80 day; sash, door mill man, contract; soda water bottler, $22 wk.; bench hand, baker, $30 wk.; cooks, fishers, dishwashers, janitors, porters, machine miner, $5.25 day; ranch hands, teamsters, milkers, hay baler men, man and wife, janitors, office bldg., $140 mo.; man and wife, quarry, laborer, wife to cook, wages open; married ranch help of all kinds. MURRAY & READY EMP. CO., 110, E. 2nd st.

FREE SALESMANSHIP COURSE
FORD MOTOR CARS
A real chance for any honest, hard-working man, ages 20-35 years, who has the knack of persuading people to come with him. No selling experience necessary. If you have good character and a real desire to better yourself, we can do the rest.

Sales training will be furnished by a man of practical experience in training men for some of the greatest institutions in the country. ABSOLUTELY FREE if you can qualify. If you earnestly want to better your condition in life, come in and see us. Ask for MR. HOY, 512 S. San Pedro st.

WHAT AN ASS
I was to have waited 3 or 4 months making up my mind to change. That is what dozens of salesmen have said who joined the fastest growing organization in L. A., while others have lost half their selling force we have been steadily growing. No equal thing at present, no hot air. The most powerful, sincere co-operation insures your immediate success. DE COU before 11 a.m. G830. A. BRAY CO., Gen'l. Office, 410 W. 9th st.

WANTED—Chef, cafe, $50 to $60 wk.; 2nd cook, $1200, and 10; 2nd cook, $130 mo.; baker and pastry cook, $100, fd.; 2nd cook, $120, fd., wk.; pastry man, $25 wk.; waiter, $20 wk.; 2 soupmen, $60, fd.; hotel clerk, $65 r. and b.; bookkeeper (Greek), hotel, north, all kinds of kitchen help. Dishwashers, roof washers, vegetable men, and porters, etc. TOURIST EMP. AGENCY, 145 S. Spring st., room 212.

WANTED—Men and women to select their life work with the help of the INTERNATIONAL CORRESPONDENCE SCHOOLS VOCATIONAL Guidance Department. Write phone or call for free catalogue. 350 courses to choose from. 20,000 students in Los Angeles. District Office, Suite 410 Seventh and Hill Bldg., 714 S. HILL ST. Phones, TUcker 2708 and TUcker 2265. (See Inst. Course Adv.)

EXPD. TRAFFIC MAN, AUDIT freight bills, adjust overcharges on cums; call Tuesday, E-2 Dept., country, $125-$150. Spanish-English clerk, Mexico, $200. Steno., large wholesale house, good opening. S. BEAVIS Agency since 1912 for "EVERYTHING" MAN FOR THE OFFICE." Chapman Bldg.

WANTED—First-class all-around cupola man; also good experienced molding machine operator and cupola finisher. None others need answer. Give full particulars and references first letter to P. O. BOX 705, Fresno, Cal.

## Store and Office

SALARIES POSITIONS

Many high grade firms and corporations of Los Angeles have selected us to supply them with clerical, executive and semi-executive both commercial and professional to all salaried positions in their respective lines.

Between the hours of 9 a.m. and 5 p.m. we will be very glad to interview high grade, qualified men for the following Better Positions:

Buy for Silk and Dress Goods;
A Manager for Carpet Goods;
An experienced Salesman in Leather Goods;
An Oriental Iron Man;
An experienced Drapery Salesman; and Buyer;
A Refrigeration Sales Engineer;
An assistant manager for a Dry Goods Store; part of year;
A Grocery Specialty Salesman;
A Cost Accountant who knows transportation and can figure delivery costs accurately.

Only high grade, well qualified men are ever considered by us.

BETTER POSITIONS.
826 C. E. Chapman Building.
7th and Broadway.

COMPTOMETER OPR. young.....$100
BOOKKEEPER, packing exp.....Open
ELLIOTT-FISHER BKPR., 2 months' training salesmen to sell, adding machines. Retails $150. Work equals $300 machine. Adds, subtracts, multiplies, divides automatically. Speedy, accurate, durable, handsome. FIVE-YEAR GUARANTEE. Tremendous demand. Amazing profits. Write QUICK for liberal trial offer and protected territory. LIGHTNING CALCULATOR CO., Dept. 91, Grand Rapids, Mich.

ONLY ONE SALE DAILY MEANS $200 PER MONTH! Five sales, $500 monthly! Man or side line. Marvelous 5-lb. adding machine. Retails $15. Work equals $300 machine. Adds, subtracts, multiplies, divides automatically. Speedy, accurate, durable, handsome. FIVE-YEAR GUARANTEE. Tremendous demand. Amazing profits. Write QUICK for liberal trial offer and protected territory. LIGHTNING CALCULATOR CO., Dept. 91, Grand Rapids, Mich.

SALESMAN A REAL OPPORTUNITY

To Make Big Money During Present
POLICE HEADLIGHT DRIVE

Now auto necessity which sells on sight. Every car owner a live prospect; you must be well posted on automobiles and your own car. Splendid co-operation from manufacturers. See MR. WYMAN, 416 East 8th st., Los Angeles, Cal.

SALESMANAGERS AND SALESMEN

I can show you one of the cleanest, squarest propositions you have ever seen. I want to prove it to you. This is a big organization. We are marketing a food vending machine. This is a new plan and is moving. There are some mighty good deals in it. Call mornings, 831 S. OLIVE ST.

EARN SOME WAGES.

Real Estate salesmen have an opportunity here to actually progress with a large active company and best of all a next week's draw. Specialties, etc. Most workers. You will be active on logically located properties. See Assistant Sales Manager before noon, 229 MERCHANTS NATL. BANK BLDG.

IF YOU are not making money it is your fault.
If you don't look into our proposition you are wrong again.
We want live wires to call auto accessories, drug stores, beauty parlors, barber shops, etc.
Quick seller, big margin. See PATTERSON, 9 to 11 a.m., 711 Pacific Finance Bldg.

INSURANCE SOLICITOR

The insurance department of the T. J. Lawrence Co. has an opening for a live wire salesman. See T. J. LAWRENCE, JR., 708 W. 6th st. TRinity 0376.

WE WANT salesmen! The best Chevrolet selling proposition in the city. Live men wanted, with a live organization. If you will let us get in with you we'll give you a square deal and you're not applying, but if interested in selling Chevrolet automobiles, get out our proposition.

EAST SIDE CHEVROLET CO.,
3700 WHITTIER BLVD.

SALESMEN, excellent opportunity for live salesmen for large manufacturer of high class portable phonograph now biggest seller in the East. Wholesale only. Attractive proposition. Permanent arrangement. May be carried as a side line. Address M. W. box 1220 LONGACRE BLDG., New York.

EXPERIENCED sales manager who can organize a high-class sales force and solicitors for a wonderful proposition. Prefer man who has connections with L. A. office. Splendid co-operation given. Lankershim, 407-W. P. F. FULLER. Lankershim Blvd., nr. 7th, Lankershim.

OPPORTUNITY FOR A WORKER
Agents wanted. Live wires to solicit membership for a first-class motor club. Good commissions with chance for advancement. See MR. STRAZELLE, morning. 1408 ANGELES AUTO ASSN., 20th and Figueroa.

SALESMEN, inexperienced or experienced, city or traveling, write for FREE book "Modern Salesmanship." Big demand for men. Earn $3500 to $10,000 yearly. Address NATIONAL SALESMEN'S TR. ASSN., Dept. 810, Chicago.

STATE distributor. Wonderful newly invented inciting system, retails $4.95. Tremendous demand! Big repeat business. $10,000 yearly. MILLER MFG. Dept. K-410, 100 Boylston, Boston, Mass.

SPLENDID opportunity for men to make big money with corporation of many years' standing. Road work. Nothing to sell. Commission paid at once. Our men average $100 per week and up. 600 F. W. BIGGS MAN BLDG.

SALESMEN—Community Brand Hosiery, direct to wearer, commission basis; city or country. Free samples if you can furnish bond. Want agent capable of organizing own sales force. Address ED GRAHAM, 524 Lauzhlin Way.

SALESMEN, PAY YOUR WAY
Fastest selling auto and household necessity; 200% profit. Live wires make $1000 month up. Mgrs. for exclusive territory. Big money. See MR. MORRIS, 518 W. 9th.

I NEED AN EXPERIENCED REAL ESTATE SALESMAN. Must be a live fellow. Honest and reliable. One who knows how to sell houses, lots and income properties. Call mornings. V. F. HARRINGTON, REALTOR, 3518 W. Washington.

WOULD $125 TO $500 A WEEK INTEREST YOU? WE WANT MORE MEN WHO CAN DO THIS. SEE MR. LOWE, 208 FERGUSON BLDG., 3RD & HILL.

WANTED—A live-wire salesman; one who has sold auto accessories to L.A. trade. Must have A-1 local references as well as experience. LIBERTY AUTO WORKS, 230 W. Washington.

SALESMAN with cars. I can use 3 only on fast selling subdivision. We pay you for the use of your car and furnish prospects. Excursion method, lunch and lecture. Call mornings only. MR. MAJORS, 1412 W. 9th.

3 EXPERIENCED
VACUUM CLEANER SALESMEN,
No canvassing.
Apply Employment Office,
Seventh Floor.
Take South Elevators.

THE BROADWAY DEPARTMENT STORE

ACCOUNTANCY,
THE PROFESSION THAT PAYS.
Course includes Accountancy, business law, financial statements, C.P.A. coaching, home study, placement, easy terms. Money-back bond. Previous book-keeping knowledge unnecessary. Free book. Say Inst. Cor. Ad. LA SALLE EXTENSION UNIVERSITY, Dept. Higher Accy. and Financial Cor., 524 Title Ins. Bldg. MEtropolitan 3936.

WANTED—Young man accountant to assist auditor wholesale house. Must be of good character and habits. Experienced, accurate, neat, willing and able to assume responsibility for accurate detail work. Give full information, your qualifications as to character, experience and training, with age, salary wanted, etc. Address P. box 96, TIMES BRANCH.

TEACHERS (2) high school, City, science, math., physical culture, also English, music, $1500-$2300; BANK TELLER, paymaster, $1600; CREDIT MAN, $1600; CLERK, $150; CREDIT MGR., $200; HDW. SALES, City., $125; PRODUCTION CLK., $100.
PACIFIC AUDIT & SYSTEM CO.,
802 Story Bldg., 6th & Bdwy. (Agcy.)

WANTED—INSURANCE AGENT, BROKER or solicitor; fire and casualty; all lines. High-class companies; service and office; unusual location and opportunity for competent, reliable man who absolutely knows insurance or has some developed business. Address confidentiality, N, box 337, TIMES BRANCH.

EDUCATIONAL EXPERT COMPANY
704 Haas Bldg. (Agcy.) 7th and Bdwy.
STENO, familiar bkpg. ..$150
DRAFTSMAN, city, some arch exp. Open
Stationery sls. city, fam. PBX.....$90

WANTED—Experienced single middle-aged man to clerk in country general merchandise store. Understanding dry goods, gents' furnishings, groceries, etc. Must speak Spanish and have some knowledge of book-keeping. Address SIMON, El Rio, R.R.4, Oxnard, Cal.

HIGH school or business college grad., willing to start moderately, working with auditors as junior accountant. Good chance to learn auditing right with public accountants and income tax specialists. Give phone. Address M, box 127, TIMES OFFICE.

WANTED—At once, cost clerk, experienced in pay roll work, labor & material distribution and general field cost keeping. Give experience in detail and state salary expected Post Office box 353, CALEXICO, California.

YOUNG man to operate Elliott-Fisher bookkeeping and admit himself generally in office near Anza. State age and experience. Advancement. Address L. box 294, TIMES BRANCH.

## WANTED—HELP—
### Male
### Store and Office

WANTED—STENOGRAPHERS, $115 to $140. Age limits 18 to 50. Applicants must be U. S. citizens. Residence rule waived. Competitive exams. Apply at once in person, CIVIL SERVICE, 156 N. Spring st.

YOUNG man, 21 to 25, general office work. Resident of Los Angeles. Advancement for energetic fellow. Give full details to secure appointment. Address K. box 128, TIMES OFFICE.

WANTED—Buyer and manager for men's furnishings department. Young, energetic man with experience preferred. JACOBY BROS.

A-1 BOOK-KEEPER, varied experience, good penman, young man to develop for accounting under C.P.A. Apply today before noon. NEWMAN, 720 Haas Bldg.

OFFICE BOY IN REAL ESTATE OFFICE. SPLENDID FUTURE. 517 S. HILL, ROOM 200, Vandike 8133.

WANTED—Experienced mortgage loan man on commission basis. MILLER, 903 Story Bldg.

ELLIOTT-FISHER BKPR., town near L. A. $130. 514 PAC. FINANCE BLDG. (Agency.)

YOUNG man for assistant to window trimmer. Prefer one with local department store experience. JACOBY BROS.

BOOK-KEEPER, accountant, willing to solicit; good time for public accounting firm. Add. M, box 129, TIMES OFFICE.

MANAGER for art store. Salary and com. Must have $500 cash security. See MR. EDWARDS, 3222 S. San Pedro st.

WANTED—Young man with clerical and automobile stock room experience. Address N, box 480, TIMES BRANCH.

## Salesmen and Solicitors

SALESMEN—

FEDERAL SECURITIES CORPORATION

8 security salesmen who are experts and capable of earning from $500 to $2000 per week. Must be experienced.

Leads furnished to high-class man who can deliver the goods. We send out 150,000 letters a month.

Now closing the sale of UNION MORTGAGE preferred and common. Company earned 10% net in 1922; 27% net last year. Has continuously paid 8% on preferred and is also paying annual dividends on the common. Board of 4 big bankers, 7 mortgage men and 2 lawyers.

Apply after 11 a.m., Mr. Hunter, FEDERAL SECURITIES CORPORATION, Lane Bldg., 208 W. 8th st.

FISCAL AGENT

wanted to handle $200,000 issue. Company now paying monthly dividends 6% per annum. Best issues ever offered the public. Chance for live agent to make some quick and big money. Must be able to finance self and devote entire time to work. Not experienced security salesmen with organization need apply.

CALL MORNINGS ONLY.

1115 MARSH STRONG BLDG.

ELECTRIC APPLIANCE SALESMEN.
WE WAN

## WANTED—HELP—Male

### Salesmen and Solicitors

YOU BOYS THAT ARE LOOKING

Our
ing
the
gro
sure
selling
proposition
field after you
come-back
We furnish the
do—every co-operation
the selling. If you
money in the
and we'll show you
talking.

SEE MR. CRAIG
MERRICK & SMITH
402 S. Hill St.
634 Security Bank Bldg.

I WANT two more
ing
appreciate
corporation
and will
put forth the
of
killers, advance
ance
ECONOMICAL ANSWER
THE EASIEST TERMS
RATES are lowest and
Gas allowance
See MR. HUSBAND
5500 Pasadena Blvd.

RARE OPPORTUNITY
PERMANENT AND
DRAWING ACCOUNT
Security or
or more
cost and
ing
projects
Call
Bldg. See SALESMANAGER.

LIFE INSURANCE
You can
each day for
of the most
Liberal
after
WATER, 1206 Gross
8th and spring st.

SALESMEN—If you have
to selling
portunity
curities and will work
sent to some
but thoroughly
in and talk it over with
928 Detwiler Bldg.

GAS engine salesman
oil industry. One with
perience and
position for
perience
salary
TIMES OFFICE.

FOR high-class
personally
sales service, in
PENCIL CO., 4620 Cenral

SALESMEN calling on
to
metropolitan
METALLIC ART
61st st.

WANTED—Fiscal agent
Edsel Industrial
Bldg., 7th and
and 9 p.m. Sun. or Mon.

WANTED—High class
established industrial
Monday between 8 and 10
and 9 p.m. Sun. or Mon.

### Trades

WANTED—One Industrial
motive crane operator
under 45 yrs. of age;
apply to
UNION PACIFIC STORE
ties and Dowry
6530, station 107

BUILDERS and allied trades
a few hundred
come in with
$1000 to $5000
and we'll show you
thereafter. Address M,
OFFICE.

2 MEN to finish furniture
and lumber; also
man on sash and
chine
Call at 1134 W. 6th St.

WANTED—Printers, mono
feeders, linotypers,
clerks and bookkeepers
to register with MARIN
ERS' ASSOCIATION, 439

SKILLED AUTO MECHANICS
Studebaker
ment, short course
pay
to automobile
Call
WARREN AUTO SCHOOL

WANTED—Experienced
designer, must be
colored drawings and
TIMES OFFICE

WANTED—Experienced
mailing machine
Give
reference, also
N, box 318, TIMES

WANTED—Wire-chief
chief, class
cellent wages
PACIFIC STATES
Phone EXbrook 2600

WANTED—Several first-class
commercial trade
test and
ADELPHIA AND VAN

EXPERIENCED
garments. Cozy
ment
AMERICAN DIY
1741 S. Hill.

PAINTER wanted to do
of work in exchange
Figueroa. Thirty

WANTED—All-around
day work. Apply
QUALITY BAKERY
557 N. Broad

WANTED — Cook
baby
ment. Call
TIMES BRANCH

WANTED—Light
Call
Figueroa.

BOYS, 18 to 25 years,
tomer
Call
ANGELUS EMPLOYMENT
San Fernando Bldg., 4th

WOMEN AND GIRLS WANTED—
On hemstitching and button hole
chines, to learn. Also
power machines. 224 S.

WANTED—LIGHT
Call
Figueroa.

### Help Wanted

WANTED—Young man
ambitious
Apply
Room 534.

GIRL 18 to 25 years,
tomer
necessary to speak some
ANGELUS EMPLOYMENT
San Fernando Bldg., 4th

WANTED—"SUMMER RATES" ($10 MO.)
Gregg standard, touch
Comptometer, a Burroughs
Bookkeeping, banking,
Main 6211. COL. 1754

EXPERIENCED colored
Cook, city, $80. House
good places. Miss
Phone

NEAT young woman with
cashier for
Apply Monday
Sundays.
S. GRAND AVE.

WANTED—Young lady,
talker, good
Easy outside
Address K, box 282, TIMES

REFINED young lady,
Cook-Bkpr.,
Cost-Bkpr.,
Steno., machinery
Legal Steno., local
CONSOLIDATED AGENCIES,
740 So. Broadway.

DEMONSTRATORS for
Good proposition.
Main 4470.

TEACHERS — High school
Call
DINGTON AGENCY, 453

A-1 OPENING for expert
following. Call
Phone

WOMEN wanted to learn
machines.
Write qualifications
must be free to start
dress M, box 459,

WOMEN

WHO LOVE HOMES.

To tell others how to secure them. We
give FREE training. We stand by you. We
a year. Have you
to your income? Let us show you how.
See MANAGER, 206 Central Bldg.

HOLLYWOOD MOTION
PICTURE ORGANIZATION
inexperienced men and women for
work in motion-picture studio open day
and evenings. Apply Casting Director,
SCREEN ARTISTS' PRODUCTION ASSO-
CIATION Special employment agency.
Take Santa Monica Blvd. car or Sunset
bus to 6000. 1529 GORDON ST.

STENOGRAPHERS
To enroll for our SPECIAL REVIEW AND
SPEED CLASSES and prepare for good
positions. Good openings. Day and eve-
ning classes. COMMERCIAL EXPERT-
TRAINING INSTITUTE, 909 South Hill
st. (See Inst. Course ad.)

ARTIST—Large commercial art house offers
unusual opportunity for practical art
training; giving direct connection with
field; will not interfere with present
work; call only between 5 and 6 p.m.
on Monday and Tuesday. 824 BANK
OF ITALY BLDG., 7th and Olive.

YOUNG woman, experienced in soliciting
or who thinks she can sell wanted;
permanent position is offered in long
established and well known corporation.
If interested apply giving experience,
age, etc. Address H, box 151, TIMES
OFFICE.

WOMEN who are willing to represent a
high class business organization can have
permanent employment with salary and
commission. Must be energetic and able
to meet the public. MR. QUILL, 847 S.
Western ave.

TRAVEL ABROAD—Good pay aboard ocean
liners for stewardesses, beauty operators,
news agents, etc. Sea exp. unnec. Quit
any time. Send stamped addressed en-
velope for reply. Box 471, SHERMAN,
CALIF.

STENOS., BKPRS., TYPISTS, ETC. OPEN-
INGS CONSTANTLY. MOSTLY FILLED
WITHOUT ADVERTISING. BETTER REG-
ISTER. F. S. BEAVIS AGENCY SINCE
1912 FOR DEPENDABLE HUMAN FOR
TEE OFFICE." CHAPMAN BLDG.

AMERICAN Commerce Assn. will inter-
view few young ladies now employed, but
dissatisfied with future prospects, to
qualify for executive positions in export
and foreign trade work. Write 328
Pacific Mutual Bldg., Los Angeles, for interview.

MARCELLERS, general beauty operators, al-
ways in demand, enroll for summer
course. Special reduction for July. BEL-
CANO PRIVATE ACADEMY, 716 S. Grand.
Catalog free. Vandike 2558.

WANTED—2 attractive girls with good
personality to attend Orangeade stand
in Hollywood Bowl. Call at 1556 Ogden
Dr. bet. 10 a.m. and 2 p.m. today.
PHONE GRanite 3267.

COOK for resort .....$75 to $100
Dishwasher .....$40 to $75
Waitresses, out .....$18 week; R&B
ANGELUS EMPLOYMENT SERVICE,
San Fernando Bldg., 4th and Main.

WANTED—Two ladies, Cal. Arts., Nov. Pa-
cific Teachers' Agy. Call Black Bldg.

WANTED—PICO.

### Chauffeurs and Drivers

WANTED—Experienced
driver
Apply
SON LAUNDRY CO.,

WANTED—Driver
truck,
Granite

Hotel, Restaurant

WANTED—Experienced
able to
Apply
DRIVE INN CAFE,

## WANTED—HELP—Female

### Miscellaneous

$35 PER WEEK

and up. Why make your eyes and
feet sore hunting for insecure small
salary "job?"
Build a permanent business of
your own and be independent.
We are one of the largest manu-
facturers of ladies' exclusive lin-
gerie in the U.S.A. Our merchan-
dise or anything to compare to
it cannot be purchased in stores
or elsewhere. They are sold di-
rect to the consumer. Show the
goods, they sell themselves. Ex-
clusive territory and every co-op-
eration. Address O, box 501,
TIMES BRANCH.

MRS. PATTEN'S EMPLOYMENT AGENCY,
415 M. Harris Bldg. 110 West 11th.
Trinity 8829. Trinity 6528.
A-1 chambermaid, first class hotel,
Santa Barbara, $40. fd. Couple cook
and butler, city, $190. A-1 English
couple, 2 adults, Hollywood, $175.
Couple, general, chauf., garden, city,
$150. Couple, colored pref., general and
chauffeur, $150. Upstairs & in M., Alta-
dena, $18. Young useful maid, good
with needle, Beverly, $60. M. A. house-
girl, Van Nuys, $55. good housework, three
adults, Wilcox Bldg. Trinity 8476.

BABE OPPORTUNITY

TO WOMEN

Who are forceful. Who really WANT to
accomplish something. Who feel they
COULD bring results if trained for the
proposition. Firm of unquestioned sta-
tus offers its years of experience to assist
you. Gives thorough training and co-
operation. You can earn while you
learn.
Call MANAGER, 206 Central Bldg.

WANTED—Linen and sewing room woman,
$45. R. & B. Rest. cook, $4 day. Cook
$150. 2 chambermaids, $35. R. &
B. Pastry cook, $111. R. & B. Pastry
cook, $80 and meals. Hotel waitress,
$45. fd. Hot springs, 2 counter wait-
resses, $40. fd. 2 hotel waitresses, $40.
fd., Ariz. Cafeteria salad woman, $20 wk.
3 maids, $16 wk. 4 rest. waitress, $16
wk. Housekeeper, priest's home. TOUR-
IST EMP. AGCY., 145 S. Spring st. Rm.
301.

TRinity 1927. Phones TRinity 1927.
SWEDISH-AMERICAN AGENCY,
191½ South Broadway.
Cook and 2nd maid, $175; couple, butler
and cook, $200; cook, select family, $125.
cook, downstairs, $100; Swedish second
maid, $75; upstairs and children, $85;
generals, over 50 fine places, $60 to
$100; couple, chauffeur, gardener, cook,
$125. Call Monday morning. Also hotel,
tea room help wanted. Hurry.

UNINCUMBERED woman, not over 35, to
make nonderful permanent connection.
Must have pleasing personality, personality
and education. No stock or real estate.
No investment. Car would be an asset.
References required, give phone number.
Write qualifications fully. One selected
must be free to start immediately. Ad-
dress M, box 459, TIMES BRANCH.

WOMEN

WHO LOVE HOMES.

To tell others how to secure them. We
give FREE training. We stand by you. We
a year. Have you
to your income? Let us show you how.
See MANAGER, 206 Central Bldg.

HOLLYWOOD MOTION
PICTURE ORGANIZATION
inexperienced men and women for
work in motion-picture studio open day
and evenings. Apply Casting Director,
SCREEN ARTISTS' PRODUCTION ASSO-
CIATION Special employment agency.
Take Santa Monica Blvd. car or Sunset
bus to 6000. 1529 GORDON ST.

STENOGRAPHERS
To enroll for our SPECIAL REVIEW AND
SPEED CLASSES and prepare for good
positions. Good openings. Day and eve-
ning classes. COMMERCIAL EXPERT-
TRAINING INSTITUTE, 909 South Hill
st. (See Inst. Course ad.)

ARTIST—Large commercial art house offers
unusual opportunity for practical art
training; giving direct connection with
field; will not interfere with present
work; call only between 5 and 6 p.m.
on Monday and Tuesday. 824 BANK
OF ITALY BLDG., 7th and Olive.

YOUNG woman, experienced in soliciting
or who thinks she can sell wanted;
permanent position is offered in long
established and well known corporation.
If interested apply giving experience,
age, etc. Address H, box 151, TIMES
OFFICE.

WOMEN who are willing to represent a
high class business organization can have
permanent employment with salary and
commission. Must be energetic and able
to meet the public. MR. QUILL, 847 S.
Western ave.

TRAVEL ABROAD—Good pay aboard ocean
liners for stewardesses, beauty operators,
news agents, etc. Sea exp. unnec. Quit
any time. Send stamped addressed en-
velope for reply. Box 471, SHERMAN,
CALIF.

STENOS., BKPRS., TYPISTS, ETC. OPEN-
INGS CONSTANTLY. MOSTLY FILLED
WITHOUT ADVERTISING. BETTER REG-
ISTER. F. S. BEAVIS AGENCY SINCE
1912 FOR DEPENDABLE HUMAN FOR
TEE OFFICE." CHAPMAN BLDG.

AMERICAN Commerce Assn. will inter-
view few young ladies now employed, but
dissatisfied with future prospects, to
qualify for executive positions in export
and foreign trade work. Write 328
Pacific Mutual Bldg., Los Angeles, for interview.

MARCELLERS, general beauty operators, al-
ways in demand, enroll for summer
course. Special reduction for July. BEL-
CANO PRIVATE ACADEMY, 716 S. Grand.
Catalog free. Vandike 2558.

WANTED—2 attractive girls with good
personality to attend Orangeade stand
in Hollywood Bowl. Call at 1556 Ogden
Dr. bet. 10 a.m. and 2 p.m. today.
PHONE GRanite 3267.

COOK for resort .....$75 to $100
Dishwasher .....$40 to $75
Waitresses, out .....$18 week; R&B
ANGELUS EMPLOYMENT SERVICE,
San Fernando Bldg., 4th and Main.

WOMEN AND GIRLS WANTED—
On hemstitching and button hole ma-
chines, to learn. Also beginners taken
on power machines. 224 S. SPRING st.,
Room 534.

GIRL 18 to 25 years, attractive for cus-
tomer; necessary to speak some Spanish.
ANGELUS EMPLOYMENT SERVICE, 325
San Fernando Bldg., 4th and Main.

WANTED—"SUMMER RATES" ($10 MO.)
Gregg standard, touch typewriting.
Comptometer, a Burroughs 4 dictaphone.
Bookkeeping, banking, filing
Main 6211. COL. 1754

EXPERIENCED colored couple, beach, $175.
Cook, city, $80. House girls, 2nd maids,
good places. Miss Neeres. HENDERSON'S
AGY., 313 W. 3rd.

NEAT young woman with experience as
waitress for sandwich shop, good wages.
No Sundays. Apply Monday morning, 726
S. GRAND AVE.

WANTED—Young lady, unincumbered, good
talker, good appearance. Send photo, age,
experience. Easy outside work. Salary.
Address K, box 282, TIMES OFFICE.

REFINED young lady, tea room work, soda,
cards; exp. preferred. Closed Sunday.
Apply 1239½ S. LARCHMONT, Sunday 9.

DEMONSTRATORS for threadless mender.
Good proposition. 125 SO. HOPE. Van-
dike 4470.

TEACHERS — High school and grammar
grades. Call write or phone quick. COD-
DINGTON AGENCY, 453 South Spring st.

A-1 OPENING for expert marcellist with
following. Call Monday 506 BRACK
SHOPS.

WOMEN wanted to learn to work power
machines, hemstitching. 129 W. 3RD
ST., cor. Spring, room 518 Silmson Bldg.

EXPERIENCED DISTRIBUTORS,
Hollywood, Laundry, Sunset & Cahuenga.
See MR. WORTHEN.

5 LADIES, neat and of good personality;
steady work, good pay. Apply room 434,
224 W. Fourth St., cor. Broadway.

LADIES for special work, order dept., big
firm. Exp. unnec. See our mgr., RM.
1134 W. 6TH ST.

3 EXPERIENCED waitresses for waffle shop,
in Imperial Valley, $21 wk. MURRAY &
READY EMP. CO., 110 E. 2nd st.

GIRL wanted for pressing and stock. BON
MARCHE, 645 S. Broadway.

LADIES interested in making not less than
$5 a day. Call MEtropolitan 2387.

BUSINESS girls interested in horseback
riding, add. L, box 173, TIMES OFFICE.

STENO.-Bkpr. exp. fire & auto ins.; take
full charge, fine future. $135.
B. & I. AGCY. 508 Pac. Mutual Bldg.

WANTED—Girl for cost system; must be
good at figures; $18. See MR. RUSSELL,
720 S. Hill.

EXPERIENCED millinery saleslady wanted.
Apply in mornings, 555 S. BDWY. Hass
Millinery.

EXPERIENCED saleswoman for corset de-
partment. JACOBY BROS.

BOOKKEEPER and typist, experienced.
Address K, box 134, TIMES OFFICE.

### Saleswomen and Solicitors

SOLICITORS WANTED
to work full or part time. We pay large
salaries and top commission. Excursion
method. 1st week's work. Call for
two years. Call bet. 8:30 and 10:30 a.m.
2817½ S. VERMONT.

SALESWOMEN—
We have an article that sells itself.
If your present line is falling off see
us for something that sells. Drawing
account. REX SPECIALTY CO., 1623
W. 16th st.

5 WOMEN of refinement to do special work
for old established organization. Salary
and commission basis. Call mornings,
9 to 11. 710 MERRITT BLDG., 8th
and Broadway. See MR. JUDY.

SALESLADIES to call upon the business
trade and spend portion of time in the
office. Special inducements with every
facility will be extended to the right
parties. References, 923 W. 6TH.

CAPABLE saleswoman, experienced in
druggist sundries to work in leading
drug stores here and coast cities for
manufacturer of an advertised item.
Phone TRonwall 4845.

TWO refined ladies. Good money for good
workers. Experience not necessary, we
teach you. Call between 9 & 4 p.m.
Monday. GEO. A. GALLERE & SON, 230
West 3rd ave., Huntington Park.

### Store and Office

BETTER POSITIONS

We represent a number of the better
class of firms and corporations of Los
Angeles and are endeavoring to select for
them Stenographers and Switchboard Op-
erators.
We require immediately two high-grade
bookkeepers, one with Credit Department
experience; the other with a thorough
knowledge of Accounts Receivable. Call
from 1 to 5 p.m., only at

BETTER POSITIONS
(Agency)
826 C. C. Chapman Building.
756 S. Broadway.

STENOGRAPHERS, BEGINNERS in SHORT-
HAND prepared in one-fourth usual time
standard system as used by quickest writ-
ers—Gregg, Pitman, etc., absolutely pri-
vate tuition; no classes or wasted time.
Strictly business, advanced stenographers
coached by expert work and best paying
position by actual business on court, press,
literary, civil law, etc. Day and eve.
ning. 8 positions last month. $130 to $170.
We get results. Wilcox Bldg. TRinity 8476.

YOUNG lady stenographer, not to exceed
30 yrs. of age, who fairly understands
fire insurance and general insurance
business. Must have executive ability and
be able to take charge of responsible
department. Good appearance, personality,
reading and ability to meet public
absolutely necessary. Good salary and
permanent position. Please do not apply
unless you have had experience above enum-
erated, as no others will be considered.
HERBERT L. CORNISH CO., 1010 Van
Nuys Bldg.

A-1 STENO ..... $125
LEGAL STENO., TEMP. ..... $30 Wk.
STENO., INS. CLAIMS EXP. ..... OPEN
PBX TYPIST ..... $75
STENO., LIVE INS., EXP. ..... $150
STENO-CLERICAL ..... $85
BKPR-STENO., LONG BEACH ..... $125
B. Pastry cook, $111. R. & B. Pastry
cook, $80 and meals. Hotel waitress,
$45. fd. Hot springs, 2 counter wait-
resses, $40. fd. 2 hotel waitresses, $40.
fd., Ariz. Cafeteria salad woman, $20 wk.
3 maids, $16 wk. 4 rest. waitress, $16
wk. Housekeeper, priest's home. TOUR-
IST EMP. AGCY., 145 S. Spring st. Rm.
301.

TRinity 1927. Phones TRinity 1927.
SWEDISH-AMERICAN AGENCY,
191½ South Broadway.
Cook and 2nd maid, $175; couple, butler
and cook, $200; cook, select family, $125.
cook, downstairs, $100; Swedish second
maid, $75; upstairs and children, $85;
generals, over 50 fine places, $60 to
$100; couple, chauffeur, gardener, cook,
$125. Call Monday morning. Also hotel,
tea room help wanted. Hurry.

UNINCUMBERED woman, not over 35, to
make nonderful permanent connection.
Must have pleasing personality, personality
and education. No stock or real estate.
No investment. Car would be an asset.
References required, give phone number.
Write qualifications fully. One selected
must be free to start immediately. Ad-
dress M, box 459, TIMES BRANCH.

POLICY WRITER, good future ..... $80
Ins. Steno., small ofc. ..... $100
Bkpr.-Steno., small ofc. ..... $100
Lumber Steno. ..... $110
Steno.-Clerk, fast dictation ..... $110
Cost-Bkpr., steno. ..... $110
Steno., machinery exp. ..... $88
Legal Steno., local exp. ..... $100
CONSOLIDATED AGENCIES, INC.,
740 So. Broadway. Suite 901.

LEGAL STENOGRAPHER ..... $140
Gen'l Insurance Stenographer ..... 125
Book-keeper-Typist, beach ..... 125
Steno., prefer university education. 125
Elliott-Fisher Operator ..... 100
Stenographer, literary ..... 100
Switchboard Oper.-Typist ..... 85
Remington-Wahl Biller ..... 85
LOS ANGELES COM'L SERVICE (Agcy.)
711 Van Nuys Bldg., 5th & Spring

WANTED—STENO-SECRETARY ..... $110
LEGAL STENOGRAPHER ..... $100
STENO., INSURANCE EXP. ..... $100
BOOK-KEEPER-STENOGRAPHER ..... $110
STENOGRAPHERS ..... $90
TYPIST CLERK, 21-25 ..... $85
COMPTOMETER, 22-25 ..... $90
PACIFIC COMMERCIAL SERVICE, Agcy.,
532 Title Insurance Bldg., 5th-Spring.

SALESWOMEN
for various departments.
Apply Employment Office,
Seventh Floor.
TAKE THE ESCALATORS.

THE BROADWAY DEPARTMENT STORE.

WANT—Comptometer op., oil exp., $125
A-1 steno, exp., plumbing supplies,
$115. Good steno., some exp., $100 to
$125. Steno. and typist, $100. Every
day now for efficient young ladies for
office pos. 25c clg., payable on receipt
of 1st salary. EFFICIENCY
BUREAU, 621 W. M. Garland Bldg.
W. cor. 9th and Spring.

BOOK-KEEPER, experienced double en-
try, who can also operate typewriter rapid-
ly for statements and correspondence.
Splendid opportunity with growing
manufacturing plant; state salary
salary expected. Address Certified Ac-
countant, BOX 528, Sta. C, L. A.

STENOGRAPHER and secretary to auditor,
age 22 to 25, must be speedy and ac-
curately have had experience in account-
ing dept. State full particulars and sal-
ary wanted. Address O, box 871, TIMES
BRANCH.

STENOGRAPHER, book-keeper in small
office, $25 to begin. Fine opportu-
nity for advancement. Apply by letter
only stating age, experience, etc. In-
terview by appt. only. MANU-
FACTURER, 3315 S. Figueroa.

WANTED—STENOGRAPHERS, $100 to $145.
Age limits 18 to 50. Applicants must be
U. S. citizens and have lived in Los An-
geles past year. Competitive exam. Ap-
ply at once in person, CIVIL SERVICE,
150 N. Main.

LEGAL STENO., accurate, rapid....Open
BURR BKPR. (know bkpg.) Typist..$100
COMPTOMETER (mfg.-steel exp.)..$100
ACCTS. REC. (bkpg.) light Steno...$110
PBX-CLERK (single) ..... $75
PACIFIC AUDIT & SYSTEM CO, INC.
1206 Story Bldg. 4th & Broadway.

BOOK-KEEPER, Stenographer; in small
mfg. office, $25 to begin. Fine opportu-
nity for advancement. Apply by letter
only, stating age, experience, etc. In-
terview by appt. only. Address MANU-
FACTURER, 3315 S. Figueroa.

POSITIONS waiting; learn COMPTOMETER,
BURROUGHS, ELLIOTT-FISHER book-
keeping mch. 6 wks. course. Books;
typewrite. Day-nite class. Figure Co.
SHORTHAND in 30 days.
1200 Marsh-Strong Tu. 4101. Sec'nus at.

SECTY.-STENO. (Hollywood) ..... $125
BKPR. & typist, fire exp. ..... $125
STENO. Fire & cas. ins. exp. ..... $120
STENOG., others ..... $75, $85, $100
CALIFORNIA COMMERCIAL SERVICE
514 Pac. Finance Bldg. 6th-Olive, Agcy.

STENOGRAPHER-Secretary, $130. $140 &
$150 months with private secretary to
Gov't exam. August. For successful pre-
paration see Mr. Ward, care L.A. COACH-
ING SCHOOL, 1606 W. 9th at Union.
(See inst. c'ses.)

STENO-BKPR., advertising exp. ..... $125
STENOS (2) life ins. exp. ..... $100-$110
STENO., fire ins. exp. ..... $100
SELECTIVE SERVICE, EMP. AGENCY,
701 Consolidated Bldg., 607 S. Hill.

TYPIST and assistant bookkeeper, not
over 25, of very good personality and
appearance. Give detailed information
and position in first letter. Address N,
box 317, TIMES BRANCH.

OFFICE assistant who can typewrite, ac-
curate at figures. Apply by letter only,
stating age, education, salary expected.
HOLLYWOOD SHADE & AWNING
CO., 6321 Hollywood Blvd.

WANTED—A book-keeper and stenographer
about 25 years of age, to whom first-class
local references and experience. Don't
apply otherwise. LIBERTY AUTO WORKS,
290 W. Washington.

WANTED—A-1 steno. book-keeper for law
office. Good opportunity for thoroughly
competent worker. Write full particulars
to ATTORNEY, 707 Union Bank Bldg.
Do not call.

BKPR-Steno. mtg., exp. ..... $125
Steno. (2) lumber or hood. ..... $90
Bkpr-Steno. ..... $100
Policy writer ..... $90
COLLINS AGCY., 424 S. Bdwy. Rm. 670.

STENOGRAPHER, accustomed to rapid lit-
erary dictation, private secretary also;
$200. 347 WILCOX BLDG.

EXPERIENCED cashier, must use adding
machine, neat appearing, not over 30
yrs. of age; steady position. Address P,
box 354, TIMES BRANCH.

EXPERT dictaphone transcriber, court re-
porter's office. Begin fully, experience
and salary wanted. Address L, box 188,
TIMES OFFICE.

YOUNG woman with hotel experience for
small hotel; office, switch-
board, etc. References. Holly. 7976.

WANTED—Experienced stenographer, archi-
tect's office, good salary to young lady
with ability. 408 UNION BANK BLDG.
Monday morning.

STENOGRAPHY, bookkeeping, secretarial
course. EFFICIENCY BUSINESS COL-
LEGE, 747 S. Hill. (See Inst. adv.)

LADY ASSIST OFFICE FOR STENOGRA-
PHY-BOOKKEEPING COURSE. 747 So.
HILL. ROOM 520.

NEED 5 more girls to prepare on COMP-
TOMETER for inventory work. HEINZ
Comptometer School, 541 Douglas Bldg.

MANAGER for art store. Salary and com.
Must have $500 cash security. See MR.
EDWARDS, 3232 So. Gaffey, San Pedro.

STENO.-Bkpr. exp. fire & auto ins.; take
full charge, fine future. $135.
B. & I. AGCY. 508 Pac. Mutual Bldg.

WANTED—Girl for cost system; must be
good at figures; $18. See MR. RUSSELL,
720 S. Hill.

EXPERIENCED millinery saleslady wanted.
Apply in mornings, 555 S. BDWY. Hass
Millinery.

EXPERIENCED saleswoman for corset de-
partment. JACOBY BROS.

BOOKKEEPER and typist, experienced.
Address K, box 134, TIMES OFFICE.

### Saleswomen and Solicitors

SOLICITORS WANTED
to work full or part time. We pay large
salaries and top commission. Excursion
method. 1st week's work. Call for
two years. Call bet. 8:30 and 10:30 a.m.
2817½ S. VERMONT.

SALESWOMEN—
We have an article that sells itself.
If your present line is falling off see
us for something that sells. Drawing
account. REX SPECIALTY CO., 1623
W. 16th st.

5 WOMEN of refinement to do special work
for old established organization. Salary
and commission basis. Call mornings,
9 to 11. 710 MERRITT BLDG., 8th
and Broadway. See MR. JUDY.

SALESLADIES to call upon the business
trade and spend portion of time in the
office. Special inducements with every
facility will be extended to the right
parties. References, 923 W. 6TH.

CAPABLE saleswoman, experienced in
druggist sundries to work in leading
drug stores here and coast cities for
manufacturer of an advertised item.
Phone TRonwall 4845.

TWO refined ladies. Good money for good
workers. Experience not necessary, we
teach you. Call between 9 & 4 p.m.
Monday. GEO. A. GALLERE & SON, 230
West 3rd ave., Huntington Park.

## WANTED—HELP—Female

### Saleswomen and Solicitors

WOMEN WHO CAN SELL
READ THIS
We need saleswomen for an exceptional
opportunity where the earnings will be
measured by the time, energy and effort
you put into the work. We extend ex-
ery co-operation and furnish leads.
If you have the selling ability we
require, and want to make big money
experience; the other with a thorough
knowledge of Accounts Receivable. Call
from 1 to 5 p.m., only at

BETTER POSITIONS
(Agency)
826 C. C. Chapman Building.
756 S. Broadway.

SALESWOMEN to take orders for specialty
food product of unusual merit.
PRODUCTIVE LEADS FURNISHED
Women with house-to-house experience
will find this proposition both easy and
remunerative. Commission only. See
MR. CHARLTON, 1276 S. Western, Mon-
day after 8:30 a.m.

ATTRACTIVE POSITION OPEN.
The largest educational association of
its kind needs three additional sales-
women; position permanent and will pay
right party $200 per week, and railroad
fare. Preference given ex-teacher or one
especially interested in children. Ad-
dress Y, box 69, TIMES OFFICE.

SALESWOMEN
Teachers and energetic women who drive
their own cars can make good money
selling Watkins. If you want to take
advantage of opportunity call Monday.
Ask for H. M. Glenn. MERRICK &
RUDDICK, INC., 403 S. Hill.

LADY experienced, with car for rental
dept. We have an unusual location in
the Wilshire district at 9th and Man-
hattan Place. See MR. CONANT, at
3980 W. 6th st.

WORK at home over your own telephone.
We have lists of people whom we want
interviewed by phone. This work can be
carried on in full or part time. Pay-
ment on liberal commission basis. Apply
to Mrs. Walker, of W. A. HEITMAN CO.,
714 Bank Bldg.

SALESWOMEN, big commission. Leads fur-
nished, drawing account, selling Big
Bear lots. 404 METROPOLITAN TREA-
TER BLDG.

WANTED—8 women, energetic, good per-
sonality, 30 to 50. Be your own boss.
Will mean permanent position and large
earnings. Add. K, box 172, TIMES OF.

WANTED—Women to take orders for the
Perfect Sanitary Belt and other specialt-
ies. Write for terms or call CUNNINGS,
1051 S. Hope.

SALESLADIES, selling direct to consumer,
can earn $30 to $50 daily. Call at 324
LAUGHLIN BLDG., Los Angeles. Ask
for Mr. Weber.

SALESLADIES—Community Brand hosiery;
direct to wearer, city or country terri-
tory; commission basis. MR. ED GRA-
HAM, Alexandria Bldg.

SALESLADIES wanted for house-to-house
canvassing to sell orange and grape
punches. Liberal commission. Apply
3702 S. VERMONT.

LADIES to travel. No selling while on road.
Our ladies are earning $50 to $75 a
week. Apply 10 to 3. 854 W. ADAMS.

TELEPHONE SOLICITORS.
TRinity 0466.

DEMONSTRATORS, saleswomen, city, out
of town. BELCANO, 716 S. Grand.

WANTED—Solicitors, $2 day guarantee and
com. See ROWLEY, 353½ So. Spring.

EXPERIENCED lady solicitors. Apply 9
to 12 Monday a.m. 2207 S. GRAND AV.

WANTED—3 neat sales girls. Apply 8:30
to 11, 4th floor, 729 S. BROADWAY.

### Trades

FREE
5 LESSONS IN
CHOCOLATE DIPPING
FOR THOSE WHO ENROLL THIS WEEK
VACATION RATES NOW ON.
EARN $25 TO $35 A WEEK.
CALL, CORNER OF HOLLYWOOD.

24 STUDENTS WANTED FOR THE
OPENING OF MY NEW MANUFACTUR-
ING PLANT, WHICH HAS BEEN SPE-
CIALLY CONSTRUCTED TO TEACH IN THIS
TRADE THE ONLY WAY. MOTHERS,
DAUGHTERS OR HIGH SCHOOL GIRLS TO
THIS WORK ARE ADVISED TO ENROLL
THE $19 A WEEK JOB.
HUNDREDS OF DIPPERS WANTED
DURING AUGUST ALONE. YOU HAVE
NEVER AGAIN WILL YOU BE ABLE
TO LEARN THIS TRADE IN THIS MOD-
ERN WAY AT THESE LOW RATES.
THE FIRST 24 STUDENTS WILL BE
THE FORTUNATE ONES. YOUR SUC-
CESS IS ASSURED. ENROLL TODAY.
YOU ARE TAUGHT BY MY PROVEN
METHOD. IF YOU WANT TO EARN
MORE—

LEARN MORE
PHONE FOR APPOINTMENT AT ONCE
OR YOU WILL BE SORRY IN A FEW
WEEKS.

ALICE LLOYD.
STANDS ALONE IN THE FIELD OF
TEACHING CHOCOLATE DIPPING. BE-
CAUSE SHE HAS THE ONLY SUCCESS-
FUL METHOD KNOWN AND ORIGI-
NATOR OF THE SYSTEM.
PHONE FOR APPOINTMENT.
HOLLYWOOD 2465.

WANTED—EXPERIENCED OPERATOR to
set Colonial machines. SHIRLEY
NORTON BROS. & NORRIS, 757 S. LOS
ANGELES ST., 5TH FLOOR.

EXPERIENCED
BON-BON DIPPERS
E. A. HOFFMAN CANDY CO.,
1240 SO. SAN PEDRO ST.

FAPER box girl, experienced on table work,
must know how to work with paste and
glue. FILTZER MFG. CO., 224 So.
Spring.

EXPERIENCED DRAPER.
To take charge of finishing dept. on fine
dresses. N. DAVIDSON CO., 752 So.
Los Angeles st., Alameda.

MARKERS, machine preferred, also distrib-
utors. MASTERCRAFT LAUNDRY, Santa
Paula.

GIRL wanted in small grocery. Come
ready to work. 1106 W. PICO.

HEMSTITCHER, experienced in factory
work. Permanent pleating. 828 S. BDWY.

HAND ironers, experienced. MASTERCRAFT
LAUNDRY, Santa Paula.

### Household and Domestic

WANTED—First-class white girl with city
reference, for general housework; must be
good cook, neat, clean and serve table
nicely. Two adults in family. No heavy
cleaning, laundry. Small home, modern;
private, bath salary $90. Apply 322 S.
PLYMOUTH. Take "H" car.

WANTED—Housekeeper. Some one to man-
age 2 rooms and bath. Desirable flats;
local references and experience. Don't
apply otherwise. LIBERTY AUTO WORKS,
290 W. Washington.

WANTED—Competent maid for general
housework. Must be a good cook. Pleas-
ant quarters and excellent wages. Refer-
ences required. Take "R" car to
Rosewood, walk W. on Rosewood to 510
N. WILCOX AVE. HEmpstead 9041.

COOK wanted, real southern black mammy
to take care of two small southern
boys; one who can cook good things to
eat. Home, moderate salary. Apply
Monday before noon. 410 UNION OIL
BLDG., Mr. Taylor.

$25 MO. and good permanent home to
good woman. Housework, small
home and assist with child 4. Don't call
until Monday. 6134 FOUNTAIN AVE.,
Hollywood, near Gower.

HOUSEKEEPER wanted in a refined moth-
erless home with father and 1 boy, lady
35 to 45; no objection to one small
child. MR. W. G. UFFINDELL, Puente,
Calif. Route 2.

WANTED—Reliable and competent woman
for general housework. References. 3
adults, entertaining. Conveniently
arranged 7-room bungalow near Gardner
Junction. GRanite 6908.

WILL give good home and $20 month to
young girl who is efficient to keep house
for mother employed and well-behaved
boy of 6. Apply Real Estate Office, 315 S.
WESTERN after Sunday.

MIDDLE-aged woman housekeeper and cook
for ranch home forty miles toward Ven-
tura. Three in family, small washing.
$45 per month. Apply Monday, 447
KERCKHOFF BLDG. No children wanted.

WOMAN under 40 for general housework in
family of 4. Must be good cook. Pleasant
room and good home. References re-
quired. Apply MRS. J. B. ZELLER, Hotel
Schuyler, Long Beach.

LADY for light housekeeping, care little
girl; must be good cook; one experienced
good home; none other need apply. 511
N. ROWAN, cor. Floral Dr. E. 1st st. car.

FOR beach, reliable exp. maid under 40,
good cook and laun.; housekeeper, small
bungalow, assist with 2 children. Bef.
24090 SANTA MONICA.

WANTED—Reliable young white woman for
cooking, light general housework for fam-
ily of 3. Answer between 9 and 12 a.m.
at 1046 S. Wilton Pl.

WANTED—Experienced white maid under
40 for general housework; 2 adults, $65.
Ref. required. 1409 S. T. ANDREWS
PL., nr. Pico.

GIRL to do light housekeeping in refined
family. Good home for right girl. Salary
$60 per mo. Apply 315 S. OXFORD,
Phone 586-108.

WANTED—Woman who desires good home
with some experience in nursing as com-
panion to elderly lady living alone.
Angelus 4409.

WOMAN to shop for and prepare evening
dinner for family of two. Go home
nights. Reference. Address P, box 393,
TIMES BRANCH.

YOUNG UNIVERSITY BUSINESS WOMAN
WITH DAUGHTER DESIRES HSEKPR.
OF CULTURE, EDUCATION. 2016 S.
RIMPAU BLVD. WASHINGTON CAR.

FAMILY of 2 want Norwegian or Swedish
girl for general housework. Address J
P. KENNEDY, Security Trust & Savings
Bank, Los Angeles.

PROFICIENT plain maid under 35, cook-
ing and general hswk.; sm. family; 3
flat, good wages, local refs. required. A
to Wed. 529 S. Rampart Blvd.

GIRL for housework, take care of child for
couple in bungalow. $30. Take Pico

## WANTED— SITUATIONS— Male

### Painting, Decorating and Carpentering

PAINTING, PAPER HANGING, TINTING, PATCH PLASTERING. PRICES LOW AS CONSISTENT GOOD WORKMANSHIP GUARANTEED. A. SCHAFFED. ANgelus 2304.

PAINTING, decorating, interior and exterior; we have new methods of beautiful wall decorations that cannot be imitated by others. Phone Garfield 0277.

PAPERHANGING, 50c per roll. First-class. Call UNDERWOOD, METropolitan 1738.

PAPERHANGING, tinting by day or contract. BRoadway 4284.

TINTING, paperhanging, painting; clean, careful work; lowest prices, ATlantic 5208.

### Day Work

COMPETENT colored man wants housecleaning, window washing, etc. References. AXridge 9729.

HOUSE cleaner, floor waxing and window washing service, done right. Ph. BRdwy. 3148.

WINDOW washing, floor polishing, kitchens washed, by American, white, young, fast, reliable. Work today. Vandike 8106.

GARDENERS and house cleaners, competent reliable white men. Phone Thirby 1027. SWEDISH AGENCY.

WANTED—Clean, old dirt-stained hardwood floor or linoleum; can just like new. FRANK RAMA, Vandike 6204.

WINDOWS, woodwork floors, kitchen ceilings cleaned. AXridge 8727.

JAPANESE boy wants morning, ½ day work. Call EMpire 2807, after 1 p.m.

HOUSE cleaning, window washing, floor polishing a specialty. DRexel 2882.

HOUSECLEANING, floors waxed, windows washed. BEacon 6869.

EXPERIENCED man wants poster or any kind of work. HUmbolt 2972-J.

EXP. col. man wants housecleaning, window, tinting, ratchwork. DRexel 8241.

HOUSECLEANING, exp. colored man. 50c hour. WM. SMITH, Main 0796.

EXP. Japanese, garden work or house cleaning. Call evenings, BRoadway 2302.

WINDOW washing, house cleaning. WALTER DAVIS, HUmbolt 2197.

WINDOW cleaning and general housework. Ph. ANgelus 6043. Fast white labor.

ALL-around man wants work, any kind, house clean, window wash. AN. 1119.

HOUSE cleaning, window washing, work of any kind. BRoadway 3228.

## WANTED— SITUATIONS— Female

### Miscellaneous

TEACHER, competent, who gives individual instruction, would like to reside with family and instruct children; country preferred, but will go anywhere. Is a lover of semi-invalid or crippled child, could act as both nurse and teacher. Address K, box 874, TIMES OFFICE.

BY JULY 24th exp. high class caterers, with capable con 12 yrs. can manage small country club, hotel or high class cafe, wages care of quarters, good wages. Best city ref. Address K, box 97, TIMES OFFICE.

HIGH SCHOOL girl wants position, morning or afternoon, care of children, vicinity Beachwood Drive, Hollywood. Address CLINCH, 2535-A, Glen Green, Hollywood.

REFINED lady wants pos. in American, Dutch or French home, can teach music and makes herself agreeable and useful. RILEY, R. 3, Box 18A, Inglewood.

COUPLE, best qualifications, seek position September. French, German, Dutch, Hungarian, office experience. Would consider small business. YORKE-SANDER, 309 W. 122nd st., New York City.

YOUNG lady, intelligent, artistic, wants to learn interior decorating, where ability will be recognized, P.O. BOX 295.

WANTED—Care of home in absence of family by a thoroughly reliable middle-aged woman, best of references. Hollywood 0894.

CHILDREN'S recreation grounds, supervised hour, day or week. VARWICK HALL, 2191 W. 16th st. Phone 75431 before noon or evenings. Wed. until 1:30.

ATTRACTIVE young lady, well educated, cultured, desires position as companion & social secretary; can play star or in wealthy home. AXridge 2806.

EASTERN Star wishes management or housekeeping in hotel or apt.-house experienced and very capable. Phone AT-lantic 5607, Apt. 20.

WIDOW, college education, with child five, desires change apt. house or lodging-house; court in exchange for apt. Address O, box 406, TIMES BRANCH.

NEAT, refined colored woman, experienced, wishes sewing, ironing, dressmaking or laundry work, fast worker, excellent references. HUmbolt 7028.

LADY wishes apartment-house, matron of school or practical nurse's position; experienced. Phone 50075.• MRS. MUIR.

WANTED—To manage new apt. bldg. for rest of good will or unfurn. Had experience. Address K, box 296, TIMES OFFICE.

TO care for children by the hour, 35c and car fare, years of experience; references given. VErmont 0846.

MIDDLE-aged woman companion or practical nursing; best of care and kindness assured. THornwall 0267.

YOUNG woman desires management of apt., house or hotel; well experienced; good ref. BEacon 5424.

YOUNG lady for switchboard operator, experienced. Apt. or rooming house, hotel or commercial house. BEacon 5424.

EXP. cleaner, floors cleaned, shellacked, polished, windows, woodwork, scrubbing, etc. Reference. BRoadway 3148.

MGR. small apt. house, good residential dist. or S. court; middle-aged couple, reliable. BRoadway 4096. Apt. 206.

INTERESTED in the care of children. Pay by the hour. References. Address K, box 15, TIMES OFFICE.

REFINED young woman desires position as apartment house manager; experienced; best of references. Phone DRexel 0640.

VERY reliable, competent and permanent lady, alter in studio. Address L, box 266, TIMES OFFICE.

TWO refined ladies wish to take charge of up-to-date hotel or apartment-house. Address K, box 164, TIMES OFFICE.

LADY wishes full charge of apt. house or bungalow court, references. DUnkirk 0078 or MEtro. 6537, after 6 p.m.

TWO refined ladies will take charge of combination hospital. Address K, box 106, TIMES OFFICE.

AN all around experienced girl wants work as stock girl or maid in department. HUmbolt 5345-W.

EXP. young lady driver, open for morning engagements, excellent nerves. AXridge 2904.

UNINCUMBERED middle aged lady will care for invalid, by the day, preferred. Phone Empire 2486.

MIDDLE-AGED woman desires position as companion to elderly lady. References exchanged. AXridge 2273.

HIGH SCHOOL girl wishes to care for children during summer. Call after Sunday. -ATlantic 8971.

WANTED—By lady 50 years old, position as companion. Best of references. Address K, box 182, TIMES OFFICE.

CHRISTIAN woman would assist generally or care for children, upstairs, mending. Address K, box 274, TIMES OFFICE.

LITERARY steno., rapid, accurate; imagination, knowledge of gram. and rhet. Address O, box 494, TIMES BRANCH.

LADY will train two children in music or elocution, piano, violin, voice, etc. Address K, box 168, TIMES OFFICE.

WOMAN of refinement will accompany family to mountains, resort in care of children or elderly person. TH. 554-410.

MUSICAL lady, cultured, traveled, happy companion, or teach, loves children. GR. 0255

GOOD exp. dressmaker by day or week. Reas. rates. HUmbolt 4442-W.

EXP. laundress wants bundle work and house cleaning. HUmbolt 4107-J.

COLORED schoolgirl wants half or whole day as mother's helper. HUm. 7074-W.

CHILDREN cared for by motherly capable woman 35c hr. Ref. BE. 8509.

YOUNG woman educated will stay with children part time for rm. DR. 2254.

STUDENT wants room and board for services in Hollywood. Ph. Dun. 6971.

TEACHING or care of child evenings. Ref. AXridge 4038.

NURSE will care for your children, 40c hour, day or night. Ref. DRexel 7309.

COLORED night watchman, wants position. AXridge 4131.

EXPERIENCED house maid, desires work in family of adults. HUmbolt 2092-W.

CARE of children. Day or evening. Glanite 0782.

MANAGER bungalow court, experienced woman. Call 502958.

A-1 COOK wishes to cater to parties in city or at beach. HUmbolt 7551-W.

SCHOOL girl wants place as mother's helper, small wages. THinity 8277.

FIRST-class laundress wants bundles of silk clothes to bring home. ATlantic 7761.

HONEST, reliable woman would like to care for children or adults. 51755.

MGR. for apt.-house or bung. court; refs., yrs. exper. meeting public. 54147.

NEAT, colored girl wants ½ day wk. by the wk. Call HUmbolt 6129.

YOUNG woman, educated, stay part time with children for room. DRexel 2254.

KIND, motherly woman will care for children afternoons, eves. 5675S5, mornings.

YOUNG reliable woman take care children at night by hour. UN. 1742.

CARE of children by the day or hour. Glanite 4258.

### Store and Office

A-1 CORP. Book-keeper desires pos. can handle financial statements, distribution, payroll and credit work and can take full charge of office. Garf. 4750.

## WANTED— SITUATIONS— Female

### Store and Office

DENTISTS, doctors, lawyers and others needing office girls or boys, either half-day or all day, may secure reliable service, desirable terms. ROOM 209 TAJO BLDG. Phone Main 3236.

EXPERIENCED YOUNG LADY stenographer and typist wishes position in lawyer or insurance office. First-class reference. Address MISS ELLIS WANGENHEIM, 1516 Altair Canal, Venice.

EXPERT book-keeper wishes position for ½ day or several small sets of books to look after. Must be interfered to be appreciated. A. M. WILLSON, 4700 S. Vermont ave.

YOUNG lady secretary, knowledge advertising, permanent or summer substitute position with established firm preferred. Address O, box 372, TIMES BRANCH.

10 YRS.' experience, saleslady and demonstrator, desires position with reliable firm. GRanite 6324 after 4:30 p.m. 1307½ RIDGEWOOD PLACE.

WANTED—By young girl, accupation in doctor's office. Have had four years experience. Address K, box 70, TIMES OFFICE.

YOUNG lady wants position as stenographer or general office worker. Can operate switchboard. THinity 8093. Room 306.

CASHIER, BOOK-KEEPER, real estate prof., valuable experience, capable, A-1 ref., EMpire 7650. Address O, box 393, TIMES BRANCH.

BOOK-KEEPER, cashier, accountant, banking experience, grad. Am. Inst. Banking, MABEL DAVIS, 382 Junipero ave., Long Beach. Tel. 31202.

YOUNG girl would like typing to do at home or will go to office or private residence. Prices reasonable. Address L, box 293, TIMES OFFICE.

YOUNG woman desires position, prefer doctor's or dentist's office; 2 years' hospital training. ATlantic 5206.

STENOGRAPHER and typist, expert, wishes evening work. Price reasonable. Address N, box 100, TIMES OFFICE.

PERMANENT clerical, by competent, refined young woman. Local references. Address O, box 442, TIMES BRANCH.

YOUNG lady cashier, experienced and attractive, desires position in high-class restaurant. AXridge 2806.

TYPIST, wants position, 4 yrs.' exp. Good, reliable worker. ROSE MILLER, 945 E. 27th st.

TYPIST, wants position, 4 yrs. exp. Gen. off., r. est., legal, auto cont. Empire 1500.

STENOG., 3 YRS. EXP., UNDERSTAND ALL GEN. OFFICE; AGE 25. ATlantic 0104.

EXPERT book-keeper, acct., dependable, fine penman, desires position immediately. 501731.

BOOKKEEPER & cashier (Protestant) have best of local reference, reasonable, salary. TIMES OFFICE.

YOUNG lady, responsible, wishes office position or similar work. Address N, box 253, TIMES OFFICE.

CASHIER in tea-room, restaurant or drug store. Experienced. Address N, box 16, TIMES OFFICE.

EXPERIENCED stenographer desires temporary position as stenographer, typist or assistant to manager. Vermont 4068.

COMP. Stenographer, knowledge book-keeping. HUmbolt 0353.

TYPING done home manuscript plays, letters, env., quick serv. Reas. HEmp. 1820

WANTED—By young girl, accupation in doctor's office. Have had four years experience. Address K, box 70, TIMES OFFICE.

YOUNG lady wants position as stenographer or general office worker. Can operate switchboard. THinity 8093. Room 306.

CASHIER, BOOK-KEEPER, real estate prof., valuable experience, capable, A-1 ref., EMpire 7650. Address O, box 393, TIMES BRANCH.

BOOK-KEEPER, cashier, accountant, banking experience, grad. Am. Inst. Banking, MABEL DAVIS, 382 Junipero ave., Long Beach. Tel. 31202.

YOUNG girl would like typing to do at home or will go to office or private residence. Prices reasonable. Address L, box 293, TIMES OFFICE.

EXPERIENCED man wants poster or any kind of work. HUmbolt 2972-J.

EXP. col. man wants housecleaning, window, tinting, ratchwork. DRexel 8241.

HOUSECLEANING, exp. colored man. 50c hour. WM. SMITH, Main 0796.

EXP. Japanese, garden work or house cleaning. Call evenings, BRoadway 2302.

WINDOW washing, house cleaning. WALTER DAVIS, HUmbolt 2197.

WINDOW cleaning and general housework. Ph. ANgelus 6043. Fast white labor.

ALL-around man wants work, any kind, house clean, window wash. AN. 1119.

HOUSE cleaning, window washing, work of any kind. BRoadway 3228.

## WANTED— SITUATIONS— Female

### Housekeepers, Domestic, Cooks

HOUSEKEEPER, widow, 35 years of age, educated, refined, immaculate housekeeper, good cook, steady; wishes position in motherless home, one or two children. Best references furnished. Only refined home and surroundings considered. Write MRS. K. MURRAY, Phoenix, Ariz., General Delivery.

POSITION as executive or working housekeeper in a large L. A. or country home. Middle aged, pleasing personality, experienced and dependable; references. Virtuous. 3506.

YOUNG widow, well educated, with 6-year-old boy, desires place as housekeeper in motherless home. References exchanged. Would leave city. Address O, box 554, TIMES BRANCH.

YOUNG lady, experienced, wants position as housekeeper; wages $100 can be advanced immediately. DUnkirk 2060. MRS. ROLAND.

WANTED—By refined lady, position companion and housekeeper with small family. Will go anywhere. References furnished. Ph. Sun., Dunkirk 1989.

TRAINED nurse, Canadian, college bred, traveled, specialty nervous mental cases. Permanency. Refs. BOX 145, TIMES OFFICE, Pasadena.

EXPERIENCED housekeeper seeks position with small family of adults, business people preferred. Competent to take full charge if desired. Phone GRanite 7175.

WOMAN with 13-year old boy wants work. Will go any place. Competent and reliable. Good cook or housekeeper. BOX 608, Route 1, San Gabriel.

YOUNG women with small baby girl, housekeeping for couple. No objection to going to city. City ref. Address M, box 130, TIMES OFFICE.

MIDDLE-aged woman with daughter, 14 yrs., fine cook and baker, wants position; prefer good home to high wages. Address N, box 14, TIMES OFFICE.

WANTED—Housekeeping position by refined woman with baby, 2 years old. Prefer home with child in country. Address O, box 480, TIMES BRANCH.

WANTED—By experienced Canadian woman, as cook or housekeeper, where no other help, in private home. $75. Address 1402 WRIGHT St. near Pico. AN.

SWEDISH girl desires general housework in small family of adults. Address O, box 587, TIMES BRANCH.

POSITION wanted by refined lady as companion to an elderly person. Empire 2511 mornings.

WANTED—By, to cook, settled woman; can do all kinds of cooking; capable and energetic. 1182 E. 50TH ST.

REFINED, middle-aged widow wants position as helper; good worker; references. Phone Sun. 18, TIMES OFFICE.

WOMAN with 2-yr.-old child wants position as housekeeper. Address O, box 374, TIMES BRANCH.

ELDERLY lady wants pos. as housekeeper, nurse for good home. Any fair wages. Address O, box 576, TIMES BRANCH.

GIRL as genl. housework. Personal maid or chamber maid. HUmbolt 7687-W. 9 to 12.

EXPERT cooks, maids, nurses, butlers, gardeners, chauffeurs, couples, etc. Phone Thirby 1027. SWEDISH AGENCY.

REFINED, reliable, middle-aged lady desires charge motherless home or management of bung. court. DUnkirk 0503.

NEAT colored woman wants chamberwork; will work for room and board; between 9:30 and 2 o'clock. DUnkirk 8013.

SWISS girl wants position as cook and housemaid. Best refs. Go home nights. Is. M. MATHYS, 2120 S. Park Grove ave.

COMPANION lady or child, or housekeeper for elderly gentleman. Address M, box 90, TIMES OFFICE.

EXP. 2nd maid (white) wants perm. pos. Local ref. Honest, conscientious. Call 559214, 11 a.m. to 4 p.m.

WANT housework by the hour. Give city ref. Ph. Main 3730, or call for Miss ROOD, 424 Temple st.

POS. as hskpr. by refined Amer. woman, in motherless home or country home. Best ref. Address M, box 81, TIMES OFFICE.

COMPETENT white, would like position in good family; good cook; best ref. Phone ENGLEWOOD 1-R-3.

MGR. exel apts., refined southern lady of charming personality, excellent ref., L, by exp. 3006 YOUNG, 505 S. Union Ave.

YOUNG widow wishes position as housekeeper in motherless home. Call Sunday only, Thirby 6010.

RELIABLE woman with daughter, 11, good cook, wishes position, small wages, in city. Address J, box 4, TIMES OFFICE.

WOMAN wants position as housekeeper in motherless home. Fond of children. Best of references. THornwall 8155.

HOUSEWORK wanted, exp. reliable woman, good plain cook, prefers going home nights. Address K, box 272, TIMES OFFICE.

ELDERLY lady wants light housework in good home, prefer Christian home, reasonable wages. Call after 1 p.m. 1144 44th st.

WIDOW, 30, wishes position housekeeping. References exchanged. Respectable. Address J, box 9, TIMES OFFICE.

LADY, daughter 8, desires housekeeping position, respectable, protestant. Address K, box 293, TIMES OFFICE.

GERMAN lady wants position where she can attend sick; good cook. Address K, box 61, TIMES OFFICE.

WORK by competent white woman, elderly, first-class cook prefer country. Address O, box 74, TIMES OFFICE.

REFINED young lady kindergartner will care for children by the hour, day or evenings. Phone mornings, 584-66.

COOK, dependable woman in family no washing, some care of children. Address K, box 169, TIMES OFFICE.

HOUSEKEEPER, refined Prot., highly recommended, first class, excel. ft. quick; desires home. Address K, box 187, TIMES OFFICE.

MIDDLE-aged German woman wishes light general housework, plain cooking, reasonable compensation, 613 E. 6th st. Rm. 6.

HOUSEKEEPER with child, refined, trustworthy, good cook, to manage home preferred, city or country. Position in doctor's office or travel with invalid. DR. 8037.

PRACTICAL nurse would like care of invalid or convalescent by day; able to give massage. 52709.

GRADUATE nurse will care for invalid in own home. 1847 S. WILTON PLACE Phone 70630.

WOMAN alone would share nice home with 1 or 2 bus. men or women. Take convalescent. BEacon 5229.

PRACTICAL nurse, infant's and child care a specialty. Phone Thirby 1927. SWEDISH AGENCY.

GRADUATE nurse, wishes position, nurse, companion, elderly lady. Room 502. Trinity 4067.

MIDDLE aged, woman, practical nurse, no objection to light mental case; care and kindness assured. THornwall 0687.

PRACTICAL nurse will care for invalids or convalescents, 20 yrs.' experience, good references. GArfield 7224.

PRACT. special maternity, children understand, anaemic, convalesent, highest ref. PHONE 50075.• MRS. MUIR.

NURSE, reliable and experienced, ready for call. Reasonable. DRexel 5875.

COMPETENT children's nurse, English, references. Phone MEtro. 6704. Room 804.

NURSE, AMERICAN, EFFICIENT, SICK-NESS AND HOME. AXridge 7760.

PRACTICAL nurse or child nurse on permanent case. GRanite 7211.

PRACTICAL nurse will care for invalid at my home, 2643 Monmouth ave. BE. 3089

PRACT. nurse will care for children or invalid 24 hrs. exp. 649 TINGNEY CIA. 0646

PRAC. nurse, Rest, Permanent case pref. Address O, box 377, TIMES BRANCH.

KIND, thoughtful, practical nurse wishes position anywhere. EMpire 1965.

1 TO 4 hours of relief duty, reference. DRexel 2049.

PRACTICAL nurse, maternity specialty. PHONE Capitol 0709.

INFANT'S NURSE, PRACTICAL, CITY —REFERENCES. ATlantic 5122.

CALL HE. 2763 for first class maternity nurse. References. Reasonable rates.

PRACTICAL nurse desires position. Address O, box 505, TIMES BRANCH.

### Housekeepers, Domestic, Cooks

YOU need good help. I have first-class cooks, waitresses, butlers, chauffeurs, couples, maids and laundresses listed. Prompt attention. MISS NEEVES AGCY., 813 W. 3rd. Main 1830. Sunday call 702-814.

WANTED—Position as housekeeper; capable and managing; excellent cook, neat, reference, no incumbrance. MRS. SMITH, Y.W.C.A. Lodge, 209 S. Vermont.

REFINED middle aged lady wants position as companion to invalid, assistant in small grocery store. Will make small investment. Garfield 1946.

UNINCUMBERED, refined middle-aged woman housekeeper, cook for 2 or 3 adults. No objections leaving city. References. Address box 76, TIMES OFFICE.

EXPERIENCED woman, local reference, good cook, general housework, small family. THinity 2244. Room 508-C.

RELIABLE col. woman wants plain cooking by week or laundry work by day. Main 0220. APT. 9.

RELIABLE middle-aged housekeeper, good plain cook or companion to invalid lady. 727 E. WASHINGTON AVE., Huntington Pk.

GENERAL housework by competent girl, wages $60. Phone 509140. Before 4 o'clock.

RELIABLE colored girl wishes half-day work, mornings or afternoon, by week. HUmbolt 1845-M.

WOULD care for your children and home while you are on a vacation. Best references. THinity 8175.

NEAT col. girl wants ½-day wk. or laundry to bring home. No Sun. wk. Humb. 11115-W.

RELIABLE middle aged housekeeper, good plain cook. Prefer out of town. No laundry. Phone HEmpstead 5153.

A-1 cook white, will come to your home, serve dinner, clean and neat; 50c hr. PHONE 397-164.

WANTED by a competent English woman, COOKING in private family, reference. For appointment phone GArfield 5078.

REL. white woman wants general housework. Home at nights. HUmbolt 7592-J. Local refs.

## WANTED— SITUATIONS— Female

### Housekeepers, Domestic, Cooks

LADY wants place in motherless home, will take full charge of your home and give children mother care, preferred working man, home in or out city, home more than big wages. Address K, box 279, TIMES OFFICE.

COLORED maid wants work in rooming house or private family. HUmbolt 6119-J.

REFINED col. girl wants work, good refs. AXridge 0630.

NEAT reliable girl wishes half day work, morning or evening. Tucker 4783.

GIRL wishes half day work, morning, very neat in appearance. HUmbolt 3402-R-S.

HSKP., 50, healthy, clean, willing, wants situation. RT. 4, BOX 992, Inglewood.

FAMILY washing to take home, carefully done. 746 GRAND VIEW. 554553.

EXP. nurse wishes the care of children. Phone HUmbolt 2094.

WANTED—A position as housekeeper in motherless home. 1618 W. 3RD AVE.

CDL. woman wants chambermaid or laundry work. Phone 70849.

RELIABLE colored woman wants place, plain cooking or housework. HU. 2228-M.

EXPERIENCED, housework, would go to beach or mountain resort. BEacon 0108.

LADY with boy 2 yrs., housekeeper, Rome rather than high wages. 2000½ BUDLONG

LADY, good cook, desires position as hskp. or companion. 1707 W. JEFFERSON.

BUSINESS college, student, will assist light housework for tuition. TUcker 2546.

COLORED exp. maid wants gen. house or half day work. HUmbolt 3609.

COMPETENT col. maid wants plain sewing or mending, day or hour. HU. 8540.

GIRL colored, wants morning work. Wages $10. Call UNiversity 5078.

EXP. cook wants party or day work. HUmbolt 4264-M.

EXPERIENCED woman wants laundry or day work by any kind. EMpire 8016.

REFINED colored girl to care for small children & hrs. daily. ANgelus 1133.

AN elderly woman desires work in a small family. 74453.

REFINED American woman, unincumbered, plans as housekpr. 139 S. Olive. FA. 5490

REFINED, capable middle aged woman as housekeeper for business man. 5047S7.

HOUSEKEEPER, elderly, good cook, small adult family. No laundry. GRanite 5534.

YOUNG lady will stay with children evenings. 1282 E. 21ST ST. Apt. 4.

COLORED girl, ½ day. Call ATlantic 7350 morning or evening; steady.

A COLORED woman wants half or all day by week. HUmbolt 7117-W.

1ST-CLASS cook (col.) wishes private position. Will board. HUmbolt 1023-W.

COLORED girl wants light housework, no cooking. 1402½ WINFIELD.

FIRST-CLASS chambermaid or half-day's work. Phone VAndike 9397.

HOUSEWORK or laundry work by day or hour. Garfield 4900.

RELIABLE experienced woman, good cook, good references; no laundry. AT. 0783.

MRS. M. L. GREEN, 1654 East 50th st., Phone AXridge 8649. Los Angeles, Calif.

EXP. housekeeper, reliable, desires position. Address O, box 377, TIMES OFFICE.

EXP. colored girl wants maid job. Humbolt 7249.

WANTED—Middle-aged woman as mother's helper and to assist with housework. Call Glendale 2539-J.

WOMAN wants housework, good cook, with ref. $15 wk. VAndike 9673.•

WANTED—By a reliab. woman, week work or day, laundry, or Catalina 3274.

GIRL, colored, experienced, wants housework. HUmbolt 7260-J.

### Dressmakers, Seamstresses

STREET and evening frocks, sports wear, lines changed, dresses remade, fur trimmed and embroidered French draping. Special hand embroidered Persian work. Your or mine. Reasonable. 760-3742.

HIGH CLASS modiste, recently from New York, locking agents, in home. Dress a day. Ref. Ph. Main 3730, or call for Miss ROOD, 424 Temple st.

FOR, ex. hskpr. by refined Amer. woman, in motherless home or country home. Best ref. Address M, box 81, TIMES OFFICE.

COMPETENT white, would like position in good family; good cook; best ref. Phone ENGLEWOOD 1-R-3.

MGR. exel apts., refined southern lady of charming personality, excellent ref., L, by exp. 3006 YOUNG, 505 S. Union Ave.

YOUNG widow wishes position as housekeeper in motherless home. Call Sunday only, Thirby 6010.

RELIABLE woman with daughter, 11, good cook, wishes position, small wages, in city. Address J, box 4, TIMES OFFICE.

WOMAN wants position as housekeeper in motherless home. Fond of children. Best of references. THornwall 8155.

HOUSEWORK wanted, exp. reliable woman, good plain cook, prefers going home nights. Address K, box 272, TIMES OFFICE.

ELDERLY lady wants light housework in good home, prefer Christian home, reasonable wages. Call after 1 p.m. 1144 44th st.

WIDOW, 30, wishes position housekeeping. References exchanged. Respectable. Address J, box 9, TIMES OFFICE.

LADY, daughter 8, desires housekeeping position, respectable, protestant. Address K, box 293, TIMES OFFICE.

GERMAN lady wants position where she can attend sick; good cook. Address K, box 61, TIMES OFFICE.

WORK by competent white woman, elderly, first-class cook prefer country. Address O, box 74, TIMES OFFICE.

REFINED young lady kindergartner will care for children by the hour, day or evenings. Phone mornings, 584-66.

COOK, dependable woman in family no washing, some care of children. Address K, box 169, TIMES OFFICE.

HOUSEKEEPER, refined Prot., highly recommended, first class, excel. ft. quick; desires home. Address K, box 187, TIMES OFFICE.

MIDDLE-aged German woman wishes light general housework, plain cooking, reasonable compensation, 613 E. 6th st. Rm. 6.

HOUSEKEEPER with child, refined, trustworthy, good cook, to manage home preferred, city or country. Position in doctor's office or travel with invalid. DR. 8037.

REFINED, intelligent widow, housekeeper for gentlemen; only a gentleman need answer. Ref. Add. O, box 35, TIMES BRANCH.

CARE of home for summer by dependable woman, references. Address O, box 553, TIMES BRANCH.

HOUSEKEEPER or care for invalid, middle-aged, refined, American, widow. Address N, box 256, TIMES OFFICE.

COLORED maid would like half day's work by the week, morning and no Sundays. Call DUnkirk 8013.

NEAT capable woman wants place as hskpr., bus. couple, motherless home or assist with store. 616 N. Benton Way.

WANTED—Housework from 8 a.m. to 2 p.m., or part-time work, by competent American woman. DUnkirk 1449.

GOOD cook with excel. ref. will cook dinner for pvt. family with 2nd maid or without. 72214.

COMPETENT lady will care for widower's home; no objection to child of school age. Chauffeur and stepbuild. HUmbolt 6

RELIABLE lady will care for home in owner's absence. Ref. Small rm. HUmbolt 2366-W.

RELIABLE, experienced woman wants housework by the day or hour in American family. THornwall 5374.

WANTED—By exp. colored lady, general housework by week. Phone HUm. 6192-W.

LADY with girl 5 years wishes housekeeping. Address N, box 296, TIMES OFFICE.

YOUNG girl wants light housework. Call HUmbolt 2126-R.

SWEDISH woman wants position as cook or housework. Wages $75. Garfield 6278.

HOUSEKEEPER in motherless home. BEacon 0358.

A COOK wants cooking or housework by day. Phone BRoadway 8111.

EXPERIENCED colored girl, general housework; city ref.; no Sundays. AT. 3141.

GIRL will care for children daytimes, 2 evenings. BEacon 9060.

EXPERIENCED maid wants work in apt. or flat. HUmbolt 5080-J.

WOMAN COL. RELIABLE, DESIRES WORK MORNS., 3-4 HRS. BRdwy. 2506.

NEAT little housekeeper, wants good home, no children. HUmbolt 4610-M.

MAID or housekeeper by week. M. KEL-LEY. HUmbolt 2826.

RELIABLE col. girl wishes housework, care children, by day. Refs. ATlantic 7761.

EXPERIENCED chambermaid. Col. Call Vandike 4903.

COL. girl wants gen. housework & cooking. Ref. Phone HUmbolt 6074-M.

COOK or CATERERS WORK. EXPERIENCED COLORED. PHONE VAndike 1805.

LADY cook on ranch or camp. 1116. MAPLE, ATlantic 8946.

EXP. mother & daughter, col., want position together. $125 mo. HUmbolt 4187-J.

COOKING—½ day by wk., laundry by day, col. woman. Gd. refs. EMpire 3848.

COLORED lady wishes work by week afternoon or morning. HUmbolt 6891-W.

FIRST-class colored housemaid, experienced in cooking also. Vandike 2308.

NURSE takes any case, special massage, private, mental & nervous. 5810053.

HOUSEWORK BY DAY. (SCOTCH GIRL.) EXPERIENCED. EMpire 7405.

REFINED middle-aged lady desires pos., manager apt. house. Reliable. GA. 7124.

HOUSEKEEPER, companion, refined middle-aged lady. Box 22004, WHITTIER

CHAMBERMAID, experienced colored woman wants position. Phone AXridge 0064.

MOTHER'S helper, willing work in refined family. Call 719 E. JEFFERSON ST.

HOUSEKEEPER, neat, competent, with child 4, wants position. HUmbolt 5021-W.

COLORED girl wants half day by the week or all day by the hour. HUmb. 3671-J.

EXP. col. lady's maid in apartment or work in cafeteria. HUmbolt 5708-J.

YOUNG woman, col. gen. housework, plain cook. Exp. refs. Vandike 7099.

WANTED—By 2 refined colored women, ½ days' housework. HUmbolt 4100-J.

YOUNG girl wishes to assist in housework. No cooking. 1402½ WINFIELD.

HUNGARIAN woman wants cooking & downstairs work. A-1 ref. $85. $100. BE. 0249

YOUNG, reliable colored girl to assist mother. Lottie McCord, 1568 E. 51. AX. 5619

HOTEL work wanted by exp. colored girl. Phone HUmbolt 5748-J.

## WANTED— SITUATIONS— Female

### Day Work and Laundresses

WHITE woman would like two days a week washing & ironing. THornwall 1855.

WANTED—By neat colored girl, ½ day work & no Sundays. Ph. HUmb. 1740.

SITUATION WANTED—DAY WORK. COLORED. EMpire 2115.

WANTED—By experienced woman day's work. Call morning, eves. HUmbolt 1865.

WOMAN wants genl. work by day, thoroughly exp. Phone JBroadway 4635.

EXP. col. woman wants laundry or cleaning by day. Call HUmbolt 1906-J.

RELIABLE, colored woman wants half day maid work. HUmbolt 1833-J.

STEADY place, laundry work, exp. Swedish lady. 766476.

EXP. white laundress, first class, willing house cleaner. Go anywhere. 760-917.

COOKING, serving table, light hawk. White woman. DAY WORK, TH. 8380.

LAUNDRESS, colored woman, good on fine work. AXridge 4626.

YOUNG white woman wants washing and ironing by day. Telephone GArfield 3384.

EXP. laundress wants work, Mondays, Wed., Thurs. UNiversity 8626.

EXPERIENCED laundress wants work by day. Call HUmbolt 6900-W.

EXP. young col. girl wants pos. as maid or ½ da. work. HUmb. 5850-J.

EXPERIENCED laundress wants bundles to bring home, prices reas. HU. 6003-J.

WHITE woman wants stdy. wk. Tues. Wed., wshng, clng. 1078 Myra Ave. Holly'd.

WASHING to take home by an experienced Japanese woman. HUmbolt 2961-W.

A-1 COLORED laundress wants steady day work. Guarantee satisfaction. Ph. 73855.

EXP. colored laundress wants day or housecleaning work. VAndike 7511.

LAUNDRESS, exp. colored, wants day's work. 50c hr., car fare. BRdwy. 6516.

LAUNDRESS, experienced, wants day work. Call AXridge 4020.

DAY work for Mon., Tues. & Fri. Call HUmbolt 3402.

RELIABLE colored woman would like day work. HUmbolt 1195-J.

LADY desires cleaning or gen. hswk. day or hr. Call in person. 1742 W. 82ND ST.

WANTED—Day work or half-day mornings. 50487.

COLORED laundress wishes bundle work. AXridge 4619.

COLORED girl wants ½ day's work, no Sun 1286 E. 21ST ST. AXridge 4068.

JAPANESE girl wants housework by the day. Tucker 3019.

NEAT colored girl wants day work. Mon., Thurs., Fri. Call HUmbolt 8727.

A-1 woman desires cleaning or general housework. HUmbolt 5067-W.

EXP. laundress wants all kinds laundry work; call for, deliver. Ref. MEt. 5872.

EXP. woman wants all kinds of day work. Call at 1402 E. 20TH ST.

NEAT colored girl wishes half day work mornings. Phone University 1258.

WANT ½ or all day work, preferably housework. AXridge 0781.

CLEANING, laundry and half day work, colored. HUmbolt 1370-R.

WANTED BY GOOD COLORED LAUNDRESS, DAY WORK ANY KIND. 5816?1.

EXP. laundress, best of references. Phone DUnkirk 8056. Call Mondays only.

GIRL (col.) wants laundry by the day, bundles brought home. AXridge 3063.

EXP. girl wants 4 or 5 hrs. laundry or cleaning. Phone HUmbolt 5114-W.

COL. 1st-class laundress wants day wk. for Tuesday, Thursday, Friday. HUm. 6100-W.

WANTED — Washing and ironing, day work, or plain sewing. 51-548.

MON., Tues., Fri., satisfactory ironing, cleaning by American woman. AN. 8955.

NEED cleaning or laundry work for Thurs., Fri. Saturday. HUmbolt 1728-W.

FAMILY washing by Japanese woman, care fully done, call and deliver. 760-467.

DAY'S work of any kind by day or week; small bundles to bring home, HU. 8515.

LAUNDRY work, cleaning by day. HUmbolt 0584-J.

## WANTED— SITUATIONS— Male and Female

MANAGER and office assistant, married couple preferred, having had general office, hotel and apt. house experience. Special inducements to parties who have quality. Parties eastern experience preferred. References and particulars at 923 W. 6TH ST.

MIDDLE-AGED colored couple, refined; position on ranch or city as chauffeur and cook; no children. Experienced. Reference. Address H, box 276, TIMES OFFICE.

EXPER. chicken & turkey raiser wants caretaker position, country place with private residence preferred. Husband employed days, help evenings. 8828 E. 70th st., Long Beach. Cal. HARTMANN.

EXP. young Japanese couple, refined, man 25, wife 22, desire work. Call SHIBA 432 Jackson st., City. Tel. Tucker 5139.

MARRIED couple, swiss, wants steady position, man as houseman, wife general housework. Address K, box 151, TIMES OFFICE.

RELIABLE colored couple want work in or out city. Address O, box 1, TIMES OFFICE.

A-1 COLORED laundress wants steady day work. Guarantee satisfaction. Ph. 73855.

EXP. colored laundress wants day or housecleaning work. VAndike 7511.

LAUNDRESS, exp. colored, wants day's work. 50c hr., car fare. BRdwy. 6516.

LAUNDRESS, experienced, wants day work. Call AXridge 4020.

DAY work for Mon., Tues. & Fri. Call HUmbolt 3402.

RELIABLE colored woman would like day work. HUmbolt 1195-J.

LADY desires cleaning or gen. hswk. day or hr. Call in person. 1742 W. 82ND ST.

WANTED—Day work or half-day mornings. 50487.

COLORED laundress wishes bundle work. AXridge 4619.

COLORED girl wants ½ day's work, no Sun 1286 E. 21ST ST. AXridge 4068.

JAPANESE girl wants housework by the day. Tucker 3019.

NEAT colored girl wants day work. Mon., Thurs., Fri. Call HUmbolt 8727.

A-1 woman desires cleaning or general housework. HUmbolt 5067-W.

EXP. laundress wants all kinds laundry work; call for, deliver. Ref. MEt. 5872.

EXP. woman wants all kinds of day work. Call at 1402 E. 20TH ST.

NEAT colored girl wishes half day work mornings. Phone University 1258.

WANT ½ or all day work, preferably housework. AXridge 0781.

CLEANING, laundry and half day work, colored. HUmbolt 1370-R.

WANTED BY GOOD COLORED LAUNDRESS, DAY WORK ANY KIND. 5816?1.

EXP. laundress, best of references. Phone DUnkirk 8056. Call Mondays only.

GIRL (col.) wants laundry by the day, bundles brought home. AXridge 3063.

EXP. girl wants 4 or 5 hrs. laundry or cleaning. Phone HUmbolt 5114-W.

COL. 1st-class laundress wants day wk

## TO LET—ROOMS—
### Furnished
### South and Southeast

2848 ARLINGTON AVE.—2 lg. sunny rms., with room to 1 or 2 men; $15 per mo. 2 rms. and bath, $20; 1 rm. and bath, $15; 1 rm. and kitchenette, $12.50; 1 rm. and kitchen, $10; 1 rm. and sleeping porch, $8; 1 rm., $6; other rooms, $5 and up. Call 2848 Arlington ave.

NICELY furnished room with private entrance, $5 per week. 1 block from car. 1220 E. 30TH ST.

NEWLY furn. rms., $6 per week and up. Apts., $7 per week and up. 1 block from car. 1220 E. 30TH ST.

NEWLY furn. rms., $6 per week and up. Apts., $7 per week and up. 1 block from car. 1220 E. 30TH ST.

LARGE sleeping rm., twin beds, $6 per week; Rent reasonable. 1 block from car. 1220 E. 30TH ST.

FURNISHED room, modern, suitable for 2 men; garage if desired. 1 block from car. 1220 E. 30TH ST.

LARGE front room, private bath, garage; $6 per week. 1 block from car. 1220 E. 30TH ST.

NICE front rm. Private family. 1 block from car. 1220 E. 30TH ST.

NICELY furn. rm. in pvt. family; 1 block from car. 1220 E. 30TH ST.

NICELY furn. rm. in pvt. family; 1 block from car. 1220 E. 30TH ST.

2-RM. apt., $25. 1 block from car. 1220 E. 30TH ST.

W. VERNON AVE. Grand

BEAUT. room in attractive private home; 1 block from car. 1220 E. 30TH ST.

ELEGANT 2-room apt., $25. 1 block from car. 1220 E. 30TH ST.

NICE COOL SLEEPING ROOM; 1 block from car. 1220 E. 30TH ST.

FURN. FRONT ROOM, PRIVATE; $10 MONTH. 1 block from car. 1220 E. 30TH ST.

NICELY furn. front room, close; $12 a month. 1 block from car. 1220 E. 30TH ST.

NICELY furn. rm. in pvt. home, close; $12 a month. 1 block from car. 1220 E. 30TH ST.

NICELY furn. rm. in pvt. home, close; $12 a month. 1 block from car. 1220 E. 30TH ST.

3521 6 AVE. PLEASANT ROOM IN PRIVATE HOME

CHERRY rm., garage, if desired; shower bath. $15. 2ND AVE.

$5.25 MO., nice room, phone; 2 blocks to car; 1 block to excellent food, suit 2.

COOL; AIRY UPP. RM. PVT. FAM. GAR. $20. 4816 S. HOOVER.

NICELY furnished rooms, accommodations for gentlemen; music, in. for 1 or 2. BEACON 4816.

YOUNG lady to share apartment with others, rent reasonable. Univ. 4041.

SLEEPING room for working man or boy. AT. 4361.

### East and Southeast

PLEASANT sunny rm., adj. bath to private home, 20 min. to down town; $6 per week; 1 or 2 men. Garage if desired. ADams 4788.

NEW good bed, close to car and Reasonable rent. 132 N. MOLINO. Ingleton Pl. Phone Fitzroy 5314.

SLEEPING room, piano, or 12 AVE.

$3 WEEK, small room and use of all modern conveniences. Chicken in. 1162 SANTEE ST.

$5 MONTH—18TH ST., 792 E— house tent for CLEAN single man.

### North and Northeast

BEAUTIFUL sleeping rm., with porches, meals if desired; Pasadena ave. Garfield 6040.

$20 PER MONTH, ONE MOOR INQUIRE 6128 YORK BLVD.

LARGE, nicely furnished room, home privileges. 2231 W. 4TH ST.

### Hotels

STILLWELL HOTEL
107 E. First, Los Angeles
Official Hotel Auto Club of So. Cal.
Private bath, single, $2 & $2.50; Private bath, double, $3 & $3.50; $35 & $40. Garage. Cafe.

TOURISTS, ATTENTION!
HOTEL OVIATT,
CORNER PICO AND FLOWER ST.
All modern front rooms, private shere, $6 per week, with private $10.50; up. Special rates to auto tourists and commercial

MOUNTAIN VIEW INN,
3566 HOLLYWOOD BLVD.
The hotel with restful mountain verandas, large lawns. FREE parking space. $1.50 per day up. Hollywood 7975.

HOTEL BENAVON
W. 6th at Bixel. Walking distance. You will be surprised at our reasonable rates. Transient and permanent. Trinity 5301.

COLONIAL HOTEL.
NEW
1 BLK. FROM WESTLAKE PARK
ROOMS, BATH & UP
WESTLAKE 7 DRexel 4852

HOLLYWOOD
Beautiful bungalow for 2 to 4 people; $19 per week; garage if desired. 0132.

GRAUMAN HOTEL
876 S. VERMONT AVE.
Now and very attractive hotel; pleasant surroundings; Modern; 2 stories. WEST 6818

HOTEL ELMAR AND ANNEX
221 and 227 S. Bdwy.
Nice, quiet, airy rooms; $12 up; with bath, $15 up. Rates reduced one week or month. Main 8498.

HOTEL NORTHERN
Bdwy. at 3rd.
Hill and 2nd. Phone MAin 8191
200 Rooms, 200 Baths
Modern hotel service. $30 mo. and up.

CORNER LA SALLE and WASHINGTON
Rooms with Baths
by Rates $8 per week up.

MARGANN HOTEL, new, just opened at 48 and 50 W. 7th st. Rates $12 and up. Phone MAin 8377.

HARTFORD ST. Ex. 7.

MARK TWAIN HOTEL
In the heart of Hollywood, all conveniences, modern features. Rates reasonable. Write for booklet. Granite 6121.

LA JOLLA HOTEL
New, just finished rooms with bath; $18 per week up. Phone for appointment. 1721 S. Hope st.

PRESIDENT HOTEL
907 W. 3RD ST. AT LOS ANGELES
Summer rates. Rooms with hard, beautiful beds, new mattresses, service. THE PRESIDENT.

THE DUNRAVEN
Large airy rooms and apartments; furnished or unfurnished; reasonable. Phone 10th and OLIVE.

JESS HOTEL
Holly 8570. Los Angeles and SAN PEDRO.
Lge. outside rooms, $12 per week. Phone 10th and OLIVE.

ATLAS HOTEL
New bldg. Outside rooms, $12 per week. Phone 10th and OLIVE.

WASHINGTON HOTEL
123 S. Fremont ave.
A nice hotel; $12 per week up.

KONETA HOTEL
131½ N. Bdwy. up.
New beds, clean, sunny rooms. Reasonable rates. Main 8402.

MELROSE HOTEL
120 E. 3RD ST.
Fireproof; close to everything. Main 8644.

HOTEL BARRINGTON
Hollywood's only fireproof hotel
Holly 5937
$4.50 WK. AND UP
310 CLAY ST.
Right in the heart of things.

AUTORA HOTEL
Bdwy. at Valencia
Modern; 2 blocks from Pico car line.

FLOWER HOTEL
Rates reasonable.

HOTEL MUNN
425 S. 6th st.
Rooms, $7 and $8 per week.

PICO HEIGHTS HOTEL
Dining-room open.

## TO LET—ROOMS—
### And Board

PLEASANT sleeping rm., suitable for 2; private home; ideal location facing Lafayette Park; 1 or 2 persons; breakfast if desired. 1030 S. ALVARADO.

GIRL to share attractive home with girl. Reasonable. 1 block car. 2731 W. 20TH.

LOVELY room, excellent for business people; garage. Beacon 6046.

LADY to share home with lady; more than roomer. Address owner, 1 OFFICE.

2656 W. 25TH ST.—Nice room, convenient location, reasonable; one or two. Mrs. Hamilton.

HOME cooking, reasonable; home privileges; one Mrs. Hamilton.

YOUNG man to share room and bath. NEW HAMPSHIRE APTS.

ANDREW PLACE—Nice, airy room, suitable for rooming; $18 month.

LADY having gentlemen friends, 587-781.

ROOM and board; private home; conveniences; reasonable. 1 block car.

BOARD and room; close in; private family; 1 or 2 gentlemen.

IN private home; piano, phone, garage, $10 per week. 2842 S. HOOVER.

EXCLUSIVE 2 beautiful rooms; meals if desired. 1 block car. 1020 S. OCCIDENTAL BLVD.

BEAUTIFUL room, board; private family; reasonable. 1028 WESTLAKE.

Large airy room, suitable for 2 gentlemen; close in; reasonable. 1028 WESTLAKE.

Suitable for 2 gentlemen; close in; reasonable. 1028 WESTLAKE.

600 ARAPAHOE—Large room for 2 gentlemen; close in; reasonable. 1028 WESTLAKE.

COMFORTABLE room and board; modern home; close in. 1028 WESTLAKE.

FINE room, home privileges; no roomers; reasonable. 1028 WESTLAKE.

large southern exposure. 1028 W

## TO LET—APARTMENTS—
### Furnished

MARYLAND APARTMENTS.

$30 DOUBLES $60. ROOMS.

C OR D CARS AT BIXEL ST.

1312 MARYLAND STREET.

RADIO SERVICE
HARMER ARMS APTS
621 BURLINGTON AVE.
Each apt. equipped with radio receiver from master set. Concerts every evening, 6 to 11. Clear and melodious, new building, wonderful apts. Rates very reasonable. Let us show you a radio apt.

$20 & UP. THE FORUM APTS. $50 & UP.
1724 S. NORTON AVE.
¼ BLK. PICO CAR. DIRECT PHONES.
BEAUTIFULLY FURN. LARGE OUTSIDE ROOMS. NEAR FORUM THEATER. GARAGES.

CONSUL ARMS.
804 S. CATALINA. N CAR
Cream of Wilshire district. Close to Ambassador, shops, garages. Wonderfully furnished singles, $50 up. DUnkirk 6061.

NEW COOPER APTS.
865 UNION DRIVE
Beaut. furnished. Unusually large Single apts. Very low rates. Maid service. PHONE 556189.

ROSEMARY APARTMENTS. "None Finer."
208 S. Lomita Ave. Glendale's newest and most elaborately furnished apt., rate, furnished and managed for particular people. Rent reasonable.

COOLIDGE APTS.
Something out of the ordinary. Singles $12 per week; 2 rms. $16. WILTON Pl. at Sunset Blvd. Tel. GR. 2264.

WESTGATE APTS., $76 S. Burlington, two blocks north of 6th st. You will be surprised what you can get for $50 per month. Phone 558-688.

MONANA APTS. 2877 San Marino st., 1 block south 9th and Vermont. Nice singles; summer rates; direct phone; 2 car lines; close to markets.

$65 DUnkirk 7901.

CARMEL APTS.
Front apts., elegantly furnished, Frederick. 723 SAN MARINO ST. N car.

427 S. NORMANDIE in Wilshire's best residential dist. near Ambassador. Singles & double apt. nicely furnished, garage, service, reasonable summer rates. 567-886.

$12 wk., 3 large rooms, screen porch, newly furnished. Will accommodate 3 or 4 people. Gas, light, phone included. 1224 S. UNION. P car.

2-ROOM modern furn. apt. $35, including H. & gas. 744 W. 16TH ST.

SINGLE apts., modern, close in, reas. rate, also single sleeping room. 708 W. 9TH.

MODERN apt. furn. 3 rooms, bath, terms, $60 with car. 1608 N. KENMORE.

## TO LET—APARTMENTS—
### Furnished

1851 N.—Normandie Ave., Bet. Hollywood Blvd. and Franklin Ave. Phone 594-198.
New and excellently furn. apts. Few vacancies. Phone for appointment. $70 to $115 inc. gas and electricity. Ideal location and a pleasant place to live.

$50 UP. JONETH APTS.
BERENDO STREET, 157 S.
THESE ARE NEW AND DIFFERENT. Singles have complete dining room, fireplace, kitchenette, overstuffed furn., shower bath. Double have sun room. $85 and up.

THE GUILFORD ARMS
245 S. Berendo (near Ambassador). 8 car. Most exquisite double. Absol. unique and differ. Twin beds. 2 dress. rm. Electrolux. 15 minutes' walk Hill. street. $35. DRexel 1253.

FOR LADY, front room, large porch, kitchen privileges. Very close in. 2143.

NICELY furn. light housekeeping room; very reas. 1009½ W. 11TH ST. 82213.

FURNISHED room, kitchenette, garage, private home. 1052 S. 50TH ST.

$25 to $45 mo. BRIGHTON AVE. 2016, rm. kitchenette, furn., gar. Nr. W. Adams.

CLEAN 1 and 2 room apts., everything furn. Exc. prices. $5 to $8 wk. 1948 E. 2nd st.

CLEAN front room, housekeeping, near U. car, reas. $40 W. 37TH DR. BEacon 3912.

NICE large cool rm., bath adj., $3 week. 12 W. 36TH ST.

$16—Gas, light, large rm., clean, priv. entrance. 1345 CATALINA. Price Heights.

COZY FRONT APT. Kitchenette, auto space, $661 S. GRAND. Humbolt 4080-W

1 rm. and kitchenette, gas, lights incl. for $27 per mo. 1 car. 4342 S. FLOWER.

$45 EDDY APTS. $45

EVERYTHING NEW. JANITOR SERVICE
W CAR. 7th PARK. WILSHIRE DIST.
4160 ROSEWOOD. DUnkirk 8527.

CHEVY CHASE APARTMENTS.
1427 ACACIA ST.
New—Close in—10-minute single and double apts. 6th st. car to Valencia then one block north.
Phone 558-688. LOW RATES.

THE VERY BEST IN L. A.—
Marble, tile, Tiffany, showers. Everything. Free parking space, free phone. Elegantly furnished. Only $60 and $55. KANSAS ARMS, 4215 Kansas ave., off Vermont at Manual Arts High.

$50-$55—BUNG. apt., sln. pch. 4 people, nr. Uni. 649 N. BERENDO. Holly 7304.

ROOM & kitchenette, everything furn. $30. 2712 S. SAL.LE. 746705.

1 ROOM with kitchenette, everything furn. 1 blk. from W. Adams car. 2712 La Salle

FURNISHED ROOM AND KITCHENETTE. $35 MO. 763-822.

FURNISHED housekeeping rooms, $5 per week. 139 SO. OLIVE ST.

CLEAN frt. rm., 2 ladies, $14 mo. each, also small sle. rm., $12 mo. BEac. 8013

IN Hollywood; dandy light housekeeping rm. 1460 N. MARIPOSA. 596-716.

37 WK. Clean housekeeping rms., kitchenette, bath, gar. 1236 W. 23RD.

$20 MONTH, everything furn. 3 car lines, nr. shopping space. 3666 E. 24TH ST.

$50—2 clean rooms, everything furnished, close in. 3966 WOODLAWN AVE.

2 BIG frt. rms., bath, nr. Van Ness, 2 car lines. 2 Empire 1241.

WESTLAKE district, 2 attractive rms., sink, bath, very reasonable. DRexel 8167.

1 HOUSEKEEPING room and garage, $5 per week, man only. 1717 W. 81ST ST.

$250 CONSTANCE ST. Clean furnished housekeeping rooms. Also apts.

HOUSEKEEPING and sin. rm., close in. Reasonable. 1715 W. 9TH. DUnkirk 8588.

861 ALBANY, large clean, cool, well furn. rooms. Walking dist. $6 wk up.

197 ST., 1537 W. Lge. hskpg. rms. & apt. Very cheap, children wel. Free auto pk

## TO LET—APARTMENTS—
### Furnished

CHERIDAN APARTMENTS
LIKE THE REST IN EVERY WAY?—
New brick building. Overstuffed furniture. Every convenience.
BUT
Closer in than most—6 min. to Biltmore. More reasonable than most—$50 month. No
No charge for gas, light, phone or laundry
CHERIDAN APTS.
6th st. car to Bixel. Two blocks north. MEtropolitan 3743. Cor. Maryland-Bixel.

BARD APARTMENTS.
Like the above in MOST ways.
BUT
Two blks. further out. 9 min. to Biltmore, more reasonable, $40 month.
No charge for light, gas, phone, laundry.
BARD APARTMENTS.
6th st. car to Hartford. 2 blks. north. DUnkirk 1420. 463 S. Hartford.

REAL SUMMER RATES
FOR HIGH-CLASS PEOPLE
WHO APPRECIATE
IDEAL SURROUNDINGS & SERVICE.
DIRECT TELEPHONES.
Doubles equipped with upright beds.
Convenient to
Garages, Markets and Street Cars.
IRVING APARTMENTS.
608 SOUTH WESTLAKE AVE.
TELEPHONE 587-15.

THE BELMONT APTS.
Figueroa at 10th. Easy walking distance.
There must be reasons why so many Belmont guests stay on and on—for years.
Occupants of most apartment houses are "tenants." At the Belmont they are "guests."
Singles at $60 and up.
Doubles at $100 and up.

$50 AND UP. 2819 LEEWARD AVE.

JUST OPENING.
NOTTINGHAM APTS.
Each apt. a cosy home.
Elegant furnishings
including phone, light, gas, heat, elevator and Jap service. Nr. Westlake and Lafayette Parks. DUnkirk 1901.

$50—FREE—$60
OPENING SPECIAL
TODAY ONLY
Most modern elegantly furnished singles, showers, dressing rms. Beautiful kitchen, breakfast nook. Must be seen to be appreciated. Act quick. Nr. Ambassador Hotel. N car.
NEW AMBASSADOR APTS.
842 S. NORMANDIE.

$50 & UP. SMITHER APTS.
463 SO. WESTERN. GRanite 1853.

OPENED FOR GUESTS. EVERYTHING NEW. COMPLETE SERVICE.

VIGUS APARTMENTS
1851 N.—Normandie Ave.,
Bet. Hollywood Blvd. and Franklin Ave.
Phone 594-198.
New and excellently furn. apts. Few vacancies. Phone for appointment. $70 to $115 inc. gas and electricity. Ideal location and a pleasant place to live.

$40 UP. JONETH APTS.
BERENDO STREET, 157 S.
THESE ARE NEW AND DIFFERENT. Singles have complete dining room, fireplace, kitchenette, overstuffed furn., shower bath. Double have sun room. $85 and up.

THE GUILFORD ARMS
245 S. Berendo (near Ambassador). 8 car. Most exquisite double. Absol. unique and differ. Twin beds. 2 dress. rm. Electrolux. 15 minutes' walk Hill. street. $35. DRexel 1253.

LOWEST RENTAL IN HOLLYWOOD.
DOLLY VARDON APTS.
$50 UP.
NEW LARGE SINGLE APTS.
BEAUTIFULLY FURNISHED.
PRIVATE PHONES
Ph. HEmpstead 0089. 1827 Garfield Pl. Bet. Franklin and Hollywood Blvds.

VINE LEA APTS.
IN HOLLYWOOD 1823 N. VINE
Most modern and lovely. Light, phone, laundry, maid service. Unusually large single apts., artistically furn. Large breakfast nooks. Kitchenettes. All outside bedrooms. HEmpstead 0411.

LOW WEEKLY RATES.
"SINGLES." "DOUBLES" & "ROOMS."
THE AMHERST.
In the HEART of DOWNTOWN L. A.
832 S. GRAND, NEXT TO STILLWELL.

$45 $45

EDDY APTS.
EVERYTHING NEW. JANITOR SERVICE
W CAR. 7th PARK. WILSHIRE DIST.
4160 ROSEWOOD. DUnkirk 8527.

CHEVY CHASE APARTMENTS.
1427 ACACIA ST.
New—Close in—10-minute single and double apts. 6th st. car to Valencia then one block north.
Phone 558-688. LOW RATES.

THE VERY BEST IN L. A.—
Marble, tile, Tiffany, showers. Everything. Free parking space, free phone. Elegantly furnished. Only $60 and $55. KANSAS ARMS, 4215 Kansas ave., off Vermont at Manual Arts High.

$50-$55—BUNG. apt., sln. pch. 4 people, nr. Uni. 649 N. BERENDO. Holly 7304.

ROOM & kitchenette, everything furn. $30. 2712 S. SAL.LE. 746705.

1 ROOM with kitchenette, everything furn. 1 blk. from W. Adams car. 2712 La Salle

FURNISHED ROOM AND KITCHENETTE. $35 MO. 763-822.

FURNISHED housekeeping rooms, $5 per week. 139 SO. OLIVE ST.

CLEAN frt. rm., 2 ladies, $14 mo. each, also small sle. rm., $12 mo. BEac. 8013

IN Hollywood; dandy light housekeeping rm. 1460 N. MARIPOSA. 596-716.

37 WK. Clean housekeeping rms., kitchenette, bath, gar. 1236 W. 23RD.

$20 MONTH, everything furn. 3 car lines, nr. shopping space. 3666 E. 24TH ST.

$50-2 clean rooms, everything furnished, close in. 3966 WOODLAWN AVE.

2 BIG frt. rms., bath, nr. Van Ness, 2 car lines. 2 Empire 1241.

WESTLAKE district, 2 attractive rms., sink, bath, very reasonable. DRexel 8167.

1 HOUSEKEEPING room and garage, $5 per week, man only. 1717 W. 81ST ST.

$250 CONSTANCE ST. Clean furnished housekeeping rooms. Also apts.

HOUSEKEEPING and sin. rm., close in. Reasonable. 1715 W. 9TH. DUnkirk 8588.

861 ALBANY, large clean, cool, well furn. rooms. Walking dist. $6 wk up.

197 ST., 1537 W. Lge. hskpg. rms. & apt. Very cheap, children wel. Free auto pk

## TO LET—APARTMENTS—
### Furnished

KENDIS APARTMENTS
1710 WEST 6TH STREET
REDUCED RATES
Centrally located, 5 minutes to Broadway, 6th st. car passes the door. Every apartment thoroughly equipped and furnished to the minute. Large outside single and double apartments. Spacious and airy arranged kitchens. Maid service. Telephone and all conveniences of home. The Kendis is beautifully located, surrounded by shrubs, plants and flowers. You will be extended courteous treatment. Your wants will be cared for by experienced and efficient help. Our summer rates are exceptionally low. Call today and let us show you.
KENDIS APARTMENTS
1710 WEST 6TH STREET.

EASTMAN APARTMENTS,
681 SHATTO PLACE.
IN THE BEAUTIFUL WILSHIRE DISTRICT.
Offering to discriminating patrons, singles and doubles, with or without twin beds. Direct phone, private garages. An exclusive refinement is reflected in the decorations, finish and furnishings. Between 7th and Wilshire, 1 blk. E. of Vermont.

SOMMERSET APTS.
Cor. Franklin and Gower sts.
HOLLYWOOD.
Located in Center of Hollywood. Hotel and Bathing service night and day. WONDERFUL GROUNDS.
A beautiful view from every room.
IN EVERY APARTMENT
Large beautiful lobby at your disposal. All apts. exquisitely furnished.
You will be proud to call
The Sommerset your home.
Your inspection cordially invited.
REASONABLE SUMMER RATES.
PHONE HEmpstead 4191.

THE
ST. ARTHUR
APARTMENTS
offer an
elegantly furnished single and double for immediate occupancy.
2014 W. 8TH ST.
1 BLK. WESTLAKE PARK.
PHONE DUnkirk 8221.

THE CROSS ARMS APTS.
COR. OF CAHUENGA & YUCCA AVES.
One block north of Hollywood Blvd. in THE HEART OF HOLLYWOOD. Hollywood's largest, finest furn. apts. ALL NIGHT TELEPHONE SERVICE. Automatic Refrigerator in Kitchen. ALL BATHS CONTAIN SHOWERS. Rented with or without Maid Service. RATES REASONABLE.

OREGON APTS.
236 N. VERMONT. PHONE DU. 5373.
"R" CAR AT 7TH & BROADWAY TO DOOR. GET OFF AT BEVERLY BLVD. & VERMONT. NEW BLDG. SPACIOUS ROOMS. Two full size beds in each apt. COMPLETELY FURNISHED.
EVERY KNOWN CONVENIENCE.
Rates, $50 & $55 per month. Rental includes privilege, phone, gas, light.

THE MOUNTVIEW
FREMONT AT FIFTH ST.
BOOM AND APARTMENTS
VERY COOL AND PLEASANT HOUSES. Close in, high ground location, the air is delightfully cool. Beautiful level ventilated rooms and apts. with private baths. Elevator service. ELEVATOR. A few minutes walk from Broadway, west on 6th st. to Fremont and one block north. Rates are VERY LOW. MEtropolitan 3782.

OPENING ANNOUNCEMENT
BOSTONIA APARTMENTS
812 So. Boone Ave., near 6th st.
Beautifully furnished single and double apartments. Tiled bath and kitchen with breakfast room. Unique service. Nothing like it in Los Angeles. Close in, exclusive. Attractive rates for permanents.

DUPLEX APTS. 1826 N. NORMANDIE AVE. between Hollywood Blvd. and Franklin ave., close to the hills. A home of refinement for refined folks. You'll like to live here. Private entrance, laundry, toilet, closets downstairs. 2 beautiful large outside sleeping rooms, one with bath. Kitchenette, built-in features, three closets upstairs. Garage. Also large beautiful court apt. and floor. Rental reduced 20%. 594-226.

PRINCE RUPERT APARTMENT HOTEL
NEW AND ELEGANTLY FURNISHED.
CLOSE IN. LOW AND
WEEKLY RATES. REASONABLE MAID SERVICE. TOURISTS GIVEN SPECIAL ATTENTION. LIGHT SERVICE. 1900 GRAHAM, CORNER WITMER. DRexel 8800.

LEY APARTMENTS
3122 W. SEVENTH ST.
1 BLK. OF AMBASSADOR HOTEL.
Large, single, elegant furn. twin or double beds, hand-rec. walls, unsurpassed in every detail; maid service; garage.
AMBASSADOR GARDENS,
800 S. Normandie.
1 car to door.
Large front reception spacious lobby. Beautifully furn. Large singles, doubles and bachelor apts. Direct phone. Hotel service. Opp. Ambassador Hotel, $55 up.

ZELDA APTS.
401 S. GRAND AVE.
Doubles, single and bachelor apts. Downtown district. Rates reasonable. By week or month. Ph. TRinity 7857.

J-U-N-I-O-R A-P-T-S.
640 S. Gramercy Pl., at Wilshire blvd. Wilshire's most exclusives residential apt. house. Attractive 2-room apts. Maid service. Perfect apts. for those desiring refined homelike surroundings.

PRIVATE ENTRANCE.
SINGLE, BEAUTIFULLY FURNISHED, LARGE LIVING ROOM, DRESSING ROOM, TILE BATH AND KITCHENETTE. 1 BLK. MARIPOSA CAR. NEAR BEVERLY BLVD. RENT REASONABLE.
LOOK! $50 OR $70 APTS.
New and different. Furnished 2 and 3 rm. bungalow apts., garages, phones, etc. 2119 CONGRESS ST. Main 8763.

LA BELLE FRANCE APTS.
3846 S. GRAND AVE. at 39TH.
Spacious, cheerful, new and elegantly furn., ideal location, nr. Exposition Pk.

ONLY $85 for large, airy 2-room apartment, private bath, kitchenette, furnished, and fixed; unfurnished; good neighborhood. AVALON APTS., 627 E. Adams.

JUST completing very attractive 3-room apartments, $45 and $50, furnished or unfurnished. Walking distance from downtown. 1036 TEMPLE ST.

NEW studio apartment, large music room, private entrance, Hollywood blvd. west of Broadway, three car lines; rent lowered from $125 to $65. Phone DUnkirk 4455.

NEW extra large elegantly furnished 4-room apartment, near three car lines. 229 NORTH UNION or phone DUnkirk 4455.

LADY wishes to share her attractive 4-room apt. with business woman, price $30. Phone BEacon 6121. 2030 S. NORMANDIE AVE.

W. ADAMS DISTRICT. Nicely furn. apts., 2, 3, 4 rooms, front and back entrance; $30, $40, $55. Children welcome. Garage. 2629 S. HILDRETH. 763961.

SELWYN APTS., 1521 Shatto, 1 blk. S. 6th, bet. Valencia. Union; best singles, doubles $48-$60. Near Westlake.

ARLINGTON APTS., cor. Union and Acacia, W. of 6th. Coolest, nicest, newest. Management the keenest in the city. 557-609.

PEERSON APTS. $50 & UP.
402 COLUMBIA PL. 53908.
Parking space, walking distance to city and Westlake Pk. Beaut., new, classy.

NEWLY furnished apts and rooms, strictly modern, 1 blk. from ocean. Price reasonable. N. W. corner CENTER ST. & TROLLEY WAY, VENICE.

NAVARRO APTS.
925 S. ALVARADO.
Large light airy apts. nicely furnished, $55 & up. Nr. Westlake Park.

LOWEST rent, free phone, gas, light. 436 S. GRAND VIEW, near 6th. Beautiful double, new apts., handsomely furnished, high ground, $65 to $75. DUnkirk 4070.

LOWEST RATES IN THE CITY
OCEAN VIEW APTS
Outside sunny singles, large kitchen. Walk to car. 3710 S. VERMONT ST.

$65 UP. Holly Arms, Hollywood 1817 IVAR AVE., 1½ blk. No. Hollywood Blvd. Gas, electricity, phone, laundry included.

BEAUTIFUL EVELYN ARMS.
6223 LEXINGTON AVE. HEART OF HOLLY. $50-$60. BEAUTIFULLY FURN. TILE BATHS & SHOWERS. HE. 9050.

DRESDEN APARTMENTS,
1919 W. 7TH ST.
Redecorated, refurnished, one block from Westlake Park. New management.

VINE APTS.
Single $50, double $70. Attractive front apts., 2 rms. Hollywood. 1718 VINE ST. Hemstead 0267.

WALKING DISTANCE
Thoroughly modern. Every convenience. $40 and up. SCHUSTER APTS. 1137 W. 11th st.

$100 APTS. for 4 or less to desirable adults. Extras and sleeping porches included. 1824 HIGHLAND, near Bowl.

3 RMS., gar., lights, gas, water paid, $35. 1147 E. 47TH ST. Wilmbolt 8260-J.

LOOMIS HEIGHTS APTS., new, $40 up, wk. rate. Free pk. space. 911 S. Kenmore.

SHERIDAN ARMS. 1355 Wilshire Blvd. Large, coolest apts. in city. Summer rates.

SINGLE apts., $32.50. KEY WEST HOTEL, 550 S. Grand, across from Biltmore.

PLEASANT furn. apt., close in, summer rates. 731 W. 11TH ST.

1024 S. BIXEL ST. Elegant, airy single apts., walking distance.

NEW apt. for 2 persons in private house. 128 W. 46TH ST.

## TO LET—APARTMENTS—
### Furnished

GAYLORD APARTMENTS
SEVERAL OF THESE VERY CHOICE APARTMENTS OF FROM TWO TO FIVE ROOMS ARE FOR LEASE TO DESIRABLE TENANTS FOR VARYING PERIODS.
THIS IS THE NEWEST AND FINEST APARTMENT BUILDING IN LOS ANGELES AND ONLY A LIMITED NUMBER ARE AVAILABLE FOR LEASE.
SATISFACTORY REFERENCES REQUIRED.
Wilshire Boulevard at Kenmore Avenue.
Phone DUnkirk 4000. Open evenings.

LA CASA APTS.
975 SO. OXFORD AVE. PH. 763797.
WEST 11TH CAR ONE BLK. THIS SIDE OF WESTERN AVE. NEW BLDG. BEAUT. FURNISHED. OVERSTUFFED VELOUR. ONE OF THE CLASSY APT. BLDGS. IN DESIRABLE WILSHIRE DIST. RATES $50 & UP.
SPECIAL WEEKLY RATES.

$60. $65. $70
INCLUDING GAS, LIGHTS, LAUNDRY.
NEW SINGLE APTS. APARTMENTS.
251 N. BERENDO, OFF 8 CAR.
EXCLUSIVE WILSHIRE DISTRICT.
LUXURIOUSLY FURNISHED SINGLES, SEPARATE BREAKFAST ROOMS.
LARGE LIVING, DRESSING-ROOMS, CLOSETS, OUTSIDE SERVICE, YOUR CRITICAL INSPECTION INVITED.

FROM $50 up. Beautiful apts. (singles, doubles.) Completely furnished. Maid, janitor service. Two blocks from Westlake-Lafayette Parks. ½ block from 7th st. car. Phones. Cheapest summer rates in city. Fireproof. Only few vacancies. WILSHIRE LORRAINE ARMS, 676 S. Rampart. (Near Wilshire Blvd.) DUnkirk 8951.

100 N. KENMORE. DRexel 1054.
CHATEAU APTS.
Steam heat; singles with twin beds, doubles with 2 baths; maid service, everything furn., inc. ice. Japanese mah jongg room, priv. gar. Take S or H car.

$50. DUnkirk 9758.

LAKE ARMS
908 S. NORMANDIE.
Brand new singles. Direct phones. Individual beds. Overstuffed furn.

WILL trade my lot, 85x175 in Beverly Hills. Wonderful location, 2 blks. No. Santa Monica blvd. for a first mortgage of $3750 which is my equity; lowest priced lot on street. Call 559-021.

$40 UP. DRexel 2110.
DUANE APTS.
9TH AND HOOVER.
Homelike single & double apts. 10 minutes from Broadway. Take N car.

LEEWARD APTS.
751 S. HOOVER, AT OFF 7TH ST.
BEAUTIFULLY FURNISHED DOUBLES. Tub and shower baths. Close to shopping district. Summer rates. 8 car.

$55 PER MONTH.
JUST OPENED. NEW ELEGANTLY FURNISHED.
CREST HILL APTS.
515 SO. UNION DR.

ARDMORE COURT.
$20 S. ARDMORE. DUnkirk 8588.
ONE 5-ROOM APARTMENT AVAILABLE.

DOUBLE apt., attractively furnished in walnut and mohair overstuffed. Bedroom has twin beds and 5 outside windows; garage. 5th rear. 375 up. $75. GRanite 5750. 854½ N. OXFORD.

ARLINGTON APTS., cor. Union and Acacia, W. of 6th. Coolest, nicest, newest. Management the keenest in the city. 557-609.

PEERSON APTS. $50 & UP.
402 COLUMBIA PL. 53908.
Parking space, walking distance to city and Westlake Pk. Beaut., new, classy.

NEWLY furnished apts and rooms, strictly modern, 1 blk. from ocean. Price reasonable. N. W. corner CENTER ST. & TROLLEY WAY, VENICE.

NAVARRO APTS.
925 S. ALVARADO.
Large light airy apts. nicely furnished, $55 & up. Nr. Westlake Park.

LOWEST rent, free phone, gas, light. 436 S. GRAND VIEW, near 6th. Beautiful double, new apts., handsomely furnished, high ground, $65 to $75. DUnkirk 4070.

LOWEST RATES IN THE CITY
OCEAN VIEW APTS
Outside sunny singles, large kitchen. Walk to car. 3710 S. VERMONT ST.

$65 UP. Holly Arms, Hollywood 1817 IVAR AVE., 1½ blk. No. Hollywood Blvd. Gas, electricity, phone, laundry included.

BEAUTIFUL EVELYN ARMS.
6223 LEXINGTON AVE. HEART OF HOLLY. $50-$60. BEAUTIFULLY FURN. TILE BATHS & SHOWERS. HE. 9050.

DRESDEN APARTMENTS,
1919 W. 7TH ST.
Redecorated, refurnished, one block from Westlake Park. New management.

VINE APTS.
Single $50, double $70. Attractive front apts., 2 rms. Hollywood. 1718 VINE ST. Hemstead 0267.

WALKING DISTANCE
Thoroughly modern. Every convenience. $40 and up. SCHUSTER APTS. 1137 W. 11th st.

$100 APTS. for 4 or less to desirable adults. Extras and sleeping porches included. 1824 HIGHLAND, near Bowl.

3 RMS., gar., lights, gas, water paid, $35. 1147 E. 47TH ST. Wilmbolt 8260-J.

LOOMIS HEIGHTS APTS., new, $40 up, wk. rate. Free pk. space. 911 S. Kenmore.

SHERIDAN ARMS. 1355 Wilshire Blvd. Large, coolest apts. in city. Summer rates.

SINGLE apts., $32.50. KEY WEST HOTEL, 550 S. Grand, across from Biltmore.

PLEASANT furn. apt., close in, summer rates. 731 W. 11TH ST.

1024 S. BIXEL ST. Elegant, airy single apts., walking distance.

NEW apt. for 2 persons in private house. 128 W. 46TH ST.

## TO LET—APARTMENTS—
### Furnished

1001 HYPERION
SPERLING APTS.
JUST OPENED. NEW THROUGHOUT.
SUMPTUOUSLY FURNISHED.
Beautiful view of city, ocean and mountains from every apt.
All doubles equipped with radio. Every known convenience.
TEN MINUTES TO CITY
You will say these are different.
Hollywood cars get off at Hyperion.
NEAR SUNSET OR PHONE
OWNER, JAKE SPERLING

$55— —$75
OPENING.
MIDWICK APTS.
860 W. 23RD ST.
Large, beautiful singles, all outside apts. Furn. in overstuffed and mahogany, very best coil springs, silk floss matt., high-gloss stoves, aluminum utensils, polychrome floor lamps, silk shades, tile baths and showers; phone; 2 blocks west Figueroa. U car to door.

NEW and elegantly furnished located beautiful Gilendale, rents include light, gas, telephone, refrigeration, ice water, hot & cold water, radio speakers & built-in features galore. GRAPS COURT, 116-122 W. ELK AVE. Phone GLEN. 3938-W.

$58. 3-ROOM furnished apt. with bath, 2 beds, water, light & gas, also sleeping rooms, summer rates. 900 E. 12TH. Phone ATlantic 6291.

WINONA ARMS. Elegant furn. 3 rooms; summer rates; $45. Gar. and ph. incl. Prettiest. in Holly. 1758 N. WINONA. 308-275.

MAYFAIR APTS.
40 St. James Pk. Adjoining Chester Pl.
REacon 4642. Double single. U car. Near U.S.C. Auto Club & 2nd C. S. church.

ILLINOIS APTS. 1436 N. FIGUEROA. 2 rooms, 2 built-in beds, kitchenette, priv. bath, $40; 1 room, unfurn., $30; 1 room, $30; sleeping, bath, room, $20.

COMFORT Apts., 2327 Bedford. Summer rate. Large single, $30. Splendid location, very convenient. W. Adams car.

OLDRE APARTMENTS
457 WITMER. Right off 6th. Desirable singles, $45 up. Walk dist. Ph. 51223.

$55 UP, near Ambassador, 603 S. Berend

## TO LET—FLATS—Unfurnished

### West and Northwest

NEW WINDSOR SQUARE.

Only $65 a month each.

3 flats, each containing 4 unusually large rooms besides breakfast nook and screened porch. Garage and stovercom included. Best neighborhood near W. 6th st. car line. Immediate possession.

637 N. Plymouth.
Between Clinton and Melrose.

Open for inspection.

S. M. COOPER.
6415 W. 2nd st. at Western ave.
Phone DRexel 8486.

WILSHIRE DISTRICT.

Near 3 flats of each containing 5 unusually large rooms besides breakfast nook and screened porch. Garages and stovercomes included.
1124 and 1126 S. New Hampshire.
1122 S. Serrano.
2068 and 2104 S. Bonsallo.
All of the above flats are open for inspection.

BRAND NEW FLATS.

3 rooms, garage and locker, just being finished at 1310 N. Alexandria. For permanent responsible tenants we are willing to make concession. Wonderful location just north of Beverly Blvd. Call MR. CLARK, with
MERRICK & BUDDICK, INC.,
406 So. Hill st. Vandike 1166.

JUST completed two four-room flats. All modern features, very high class fireplaces, large living room, beautiful surroundings, one block to bus and car line. Garage if desired. $60 per mo. at 1429 N. Hobart Blvd., Hollywood. Adults. Public phone on premises. HOlly. 0507.

TWO ULTRA-MODERN 4-RM. FLATS INCLUDING GARAGE. PHONE AND JANITOR SERVICE. IN AN EXCLUSIVE RESIDENTIAL SECTION. FOR PARTICULAR ADULTS.
1761 WESTMORELAND BLVD.
One block west of Hobart.

$30 R. SERENDO. Beautiful lower, So. 8 lge. rms., gar., tile bath, shower, living and dining-rooms finished in mahogany. Living-rm., 16x20. French windows and mantle, hardwood firs. throughout. $100. Ref. req. Adults only. Lease. Owner on premises 2-4.

$30. COR. W. 3rd and Hobart Blvd. Upper 5-room modern flat. 2 bedrooms, tile bath, garage. Very unusual floor plan. Western ave. car to Hobart. 4205 W. HOBART BLVD. Open. Call BACON, TRinity 238, evenings, 509480.

WILSHIRE dist. beautiful, sunny 5-room flat, southwest exposure, garage, 2 rooms, fine view, private porch, quiet, best janitor service. $75. 2nd and Mariposa. 1 car. Select adults. Man and wife only. REFERENCES. 567420.

NEW, COOL, DIFFERENT.
$75. Hollywood, large rms., tile bath and shower, built-in, reasonable rent for the district. Key at 2236 TEMPLE HILL DR. north end Vista del Mar. Phone GRanite 7335.

NEW upper 4-rm. 1404½ S. Mariposa, ½ blk. Pico. To adults. How rm., tile sink, bath w/ph shower, wall bed, latest improvements. Adults only. $30. Key at 1410 S. Mariposa. Empire 3130 mornings or evenings.

JUST COMPLETED—$60, four-rm. de luxe flats, tile sink, bath, shower, kitchen, built-in, $5. $55, 5-rm., tile bath, 1 car $5. Adults. 1315 REID ST., 1 blk. east Vermont and 102.

TO LET—Unfurnished flats, city or suburban; long listings of 200 rental agents. Free information and assistance in finding the flat you want.
MERRICK & BUDDICK, INC.,
406 So. Hill st. Vandike 1166.

MOD. 7-RM. DUPLEX, 3 NICE BEDRMS., DRESS.-RM. BREAKFAST-RM., GARAGE AND LOCKER. EXCELLENT LOCATION WILSHIRE, NICE LAWN & FLOWERS. RENT $120 MO. CALL Empire 8272.

REDUCED RENTS.
W. 16TH STREET.
5-ROOM MODERN FLATS WORTH $60, NOW $47.50, WITH GARAGE.
CALL 921 W. 16TH. PHONE 5847.

$65—BEAUTIFUL colonial stucco lower mod., 5 rms., dressing rm., shower and porch, water and jap service paid. 2947 Dalton Pl. cor. S. Hobart. Adults only. Vacant. Ph. Colo. 6525.

$55—NORTH of Hollyw. blvd., 4 large rms., tile bath, wall bed, auto. water heater, gas, electric, garage, close to car. 1817½ N. NORMANDIE. 566698. Adults.

MODERN—new four-room flats, 4843 W. 18TH PLACE. Very reasonable rent to responsible party. Phone WEBSTER 1000. LOWE STATE BLDG. Vandike 0427.

A MONTH'S RENT FREE.
2606 THIRD AVE.
NEW 5-ROOM STUCCO FLAT.
WEST ADAMS DISTRICT.

1461 RIDGEWAY, near Douglas, Angelena Heights, 5 sun. rms. From Broadway and Pico Brand new 5-rm. flat, 2 bedrooms and garage; reasonable rent to good tenant.

CHOICEST part of Wilshire dist., south 1st., 2 large rooms and kitchenette, finely decorated, tile bath, gar. Phone, $68 S. HOBART BLVD.

5-ROOM lower flat in excellent condition. Garage, splendid view. Adults preferred. 2428 Micheltorena. Key invited. $75 monthly. Apply 1230 W. 41st. Phone 53779.

6-RM. upper flat of duplex. High class, mod., West Hollywood. 3 bedrms., all tile bath and shower, built-in. Nothing finer, nicer. $75. 1134 N. ORANGE DR.

ELEGANT 5-room flat. New throughout. Rent only $40. Exclusive high location. Block from L. A. High. 1742 DEANE AVE.

$65 & $110. WILSHIRE EXCLUSIVE DISTRICT 5 LARGE ATTRACTIVE ROOMS, TILE BATH, SHOWER, GARAGE. 24 & NEW HAMPSHIRE. HUmbolt 3884-W.

4 LARGE, light rms., upper, new, tile bath and sink, garage, attractive surroundings; near library and U.S.C. 1122 MADISON AVE. Phone 597800.

MODERN 4-rm. flat, large rms., built-in conveniences, 2 or 3 rooms, strictly modern, including electric laundry. 618 PARKMAN PLACE. Bellevue and Occidental. DUnkirk 6780.

5-RM. new flat, $60, but will reduce if no children. 2946 N. NEW HAMPSHIRE. From 11 to 3 week days. DE. 8151, Th. 6240.

NEW, grand view, 4565 W. 19th st. $50. 5-rm. lge. sun. flat, nr. 10th. Pico car, 1 blk. J. H. Victoria Park, 20 min. to dept. stores. Gar. Ph. 75846.

ONE MONTH'S RENT FREE.
New 5-rm. flat with garage. Clip ad and bring with you. 1704 S. ARAPAHOE.

NICE 5-rm. upper duplex, good location, 15 min. from 7th and Broadway. $50. 1044 W. ADAMS.

JUST completed. 5-room upper, southern exp., hard dressing-room, ceilings, auto heater, built-in buffet, locker, garage. 1926 W. 49th st. Phone 50625.

4-ROOM lower newly decorated, fine neighborhood. Only flats in block. Adams car to JULIET ST.. $30. Garage free.

UPPER duplex 4 rooms, and flats occupied sleeping porch, hardwood floors, bedroom, garage. Responsible party. Garage. Adults only. 2208 UNIVERSITY AVE.

5-RM. UPPER FLAT, LG. BATHRM., FRONT PORCH, REAR PORCH, BEDR. GAR. & STOREROOM. $45. CALL 581 E. 49TH STREET. DUnkirk 6172.

FOR RENT—6-room upper flat at 948 S. Gaston st. Will decorate to suit good tenant. OWNER, Fiber 13401; evenings, 52318.

NEW 4-room hand decorated flats, tile bathroom, hot water heat. 38 COMMONWEALTH. 1 block from Hollywood Blvd. Owner at flat from 2 to 4 p.m.

4 ROOM unfurn. flat at 6045½ South Cora, Hyde, Upper south of flat. Rent $60 incl. garage. Adults only, key at 947 DEWEY AVE.

BEAUTIFUL flat, 4 rooms, tile bath, extra closet-bed, dressing-room, garage, $60, at 1806-A 57th AVE. Take Washington car. Phone Owner, 24483.

NEW 5-rm. upper duplex, 2 bedrooms, tile bath, 4 kitchen, hdw. floors, garage. $75

## TO LET—HOUSES—Unfurnished

### West and Northwest

DUTCH COLONIAL, 9 rooms, 3 baths, 3 bedrooms, beautiful street. Pico Heights; $1750. Includes care of large grounds.

7-room Colonial bungalow, Wilshire, $140. MRS. MEYER.
CRELEW & HOIT,
Wilshire at Harvard.
DRexel 4286. DRexel 4286.

TO LET—5-ROOM HOUSE UNFURNISHED. Wilshire district, also one near West 16th. Rental Dept.
MERRICK & RUDDICK, INC.,
403 S. Hill st. Vandike 1168.

SEE 603 S. RAMPART BLVD.
Nr. Westlake Pk, and exclusive block, fine 11-rm. home, ideal for roomers or business, 6 garages bring $50 monthly. Rent $200 on lease. Phone TRinity 0156.

TO LET—Avoid fruitless hunting for the home you want. Come to BARKER Bros., 724 S. Broadway, for reliable free information. Listings of 300 agents from which to choose.

$55. NEW bungalow, unfur., 5 rms., h.w. h., bath, nk., stove, lawn, flowers, mountain view and ocean breeze. Close in, excellent car service. Fine neighborhood. 1832 SUTHERLAND ST.

$75—NEW 5-rm. double Bung., 2 bedrms., extra large size living-rm., with Cathedral ceiling, near grammar and high school, theater and stores. 1 block Santa Monica car. 1004 LA JOLLA AVE.

TO LET—Unfurn. upper and lower duplex, 6 rooms each, garage, phones, shower. Large living-room. Special price to adults. Owner on premises. Holly 1054. 1748 ARGONNE.

JUST COMPLETED, BEAUT. DUPLEX, 3 LGE. RMS. GUM FINISH WITH 2 BEDRMS. TILE BATH. ROOM GARDEN UPSTAIRS. HIGH LOCATION. GAR. 4 BLKS. W. L. A. HIGH. 1156 S. LONGWOOD AV.

NEW 5-room double, tile sink, bath, shower. Breakfast nook. Mantle, garage. Near New Fairfax High School. Hollywood. $60. Phone 526561.

¼ ARTISTIC DUPL. BUNG., 5 LARGE RMS., TILE BATH & SINK. MUST BE SEEN TO BE APPRECIATED. HEmpstead 0805.

2305 THIRD AVE. New 5-room dup., 2 bedrooms, Tiffany finish, shower, garage; adults only. Janitor service. Owner on place Sunday. YEsmont 7426.

ELYSIAN Heights, new 4-rm. dbl. stucco bung., w. bd. sink & riser built-in feat. fine view, car 15 min. from downtown $45 mo. 2832 FOSS PARK AVE.

5-ROOM bungalow with 2 attic rms., phone, garage, fine location, on corner 1 block from Grant blvd. 1003 N. CORONADO. DRexel 0276. $75.

$57.50 MO. new bung., h&w. floors, tile bath and sink, garage, phone in. 1020 LONGWOOD AVE. Call owner 567449 for appt.

1520 WHITLEY, Hollywood. Upstairs, 4 rooms, bath. Downstairs, extra large living rm., dining rm., kitchen, bedroom with lavatory. GRanite 9409.

BUNGALOW, 6-rm. Spanish bung., 3 bedrms., breakfast nook, tile bath and sink, stove & linoleum, shrubbery, nr. Holly. High. $55, adults. 1312 Formosa.

$75—BEAUTIFUL 6-room bungalow, large sleeping porch, Basement. Garage & Telephone, wonderful view, paved st. Adults. C car. 849 N. DILLON ST. DRexel 3809.

FOR RENT—
6-room new duplex, 3 bedrooms. Open Sunday.
621 N. PLYMOUTH.

$175—10-room house, Wilshire district. In excellent condition. Will lease for 18 months to responsible party.
THE WESTERN.

LIKE new—6-rm. bungalow, 3 bedrooms, 2 toilets, garage. Close in, reasonable rent. Adults. Immediate possession. DRexel 2930. Hollywood cars to 1121 MORAWK.

½ DOUBLE bungalow, new stucco, high ground; 5 rooms, breakfast nook; all conveniences. Adults. Phone 762341. 1019 S. HIGHLAND.

10 LARGE rooms, suitable large family, boarding-house or tea room, near Westlake Park, churches and schools; N.E. corner 2nd and Oxford, $175 month.

MOD. 5-room house, garage, 2 bedrooms, built-in features, tile bath, shower. Pico Heights. 15 minutes to Fourth and Hill. $24. 1230 S. RAMPART BLVD.

5-ROOM Wilshire Bungalow, large rooms, 3 bedrooms, gas furnished, near car and school. 350483. 146 S. ALEXANDRIA.

$100—8-ROOM house, 937 PARK VIEW, 3-bath and sleeping location. Call MR. TALBOT, DRexel 2740.

4 ROOMS, new stucco dbl., all built-ins, extra bed garage, $55. Inc. on lease. 3374 LONGWOOD, formerly Mineral. 714490.

MODERN bungalow 5 rms. 1612 2nd Ave. 6 rms. 2021 Castro st., nr. 16th & Arlington. Ph. EM. 7464. Owner, 1618 2nd Av.

5-ROOM bung., garage, ½ block from Hollywood Blvd. & Western ave. 5431 CARLTON WAY.

ATTRACTIVE bungalow, on beautiful Echo Park. 5 rooms, large sleeping porch. 806 ALPINE ST.

NINE rooms, 3 bedrooms, at N.E. cor. 105th and Hooper. $70. Suitable for tea room or studio. EMpire 8172.

14-ROOM house, 2706 Wilshire Blvd. Rent reasonable. Wonderful opportunity. Open for inspection 2 to 5 p.m. Sunday.

$55—DUPLEX bungalow 4 rooms, bath, 648 N. Manhattan Pl. near Melrose. GRanite 4830.

LOOK at the 5-room bungalow for $85 on lease. 6605 SUNSET BLVD. Ph. HEmpstead 5048.

$50—NEAR State Univ. 6 rms., modern, 3 bedrooms. 425 N. JUANITA AVE. GAr. 1673.

NEW, in Hollywood Hills. $55. Baby welcome. 2185 N. GOWER. GRan. 3430.

$55—4-RM. cottage. 201 N. Alvarado. EDWARDS REALTY CO. 4th st. 551-54.

5 ROOMS, rear, $27.50. Inc. 2614 W. 17TH ST. Near Western. $40. Phone 70167.

5 ROOMS 5-bath Wilshire Blvd. home, $200. 4011 WILSHIRE. 567515.

4-ROOM modern bungalow, close in. $40. Adults. 1815 GEORGIA ST.

4-ROOM bungalow, $37.50; fine neighborhood, 5 car lines. 1616½ SIXTH AVE.

$65—HALF MODERN bungalow, 4 rooms, garage. 1258 N. MARIPOSA.

$55. RENT—8118 LA SALLE. Mod. 4-room bungalow, near Jefferson. Main 5580.

MODERN 4-room bungalow. 1145 GORDON ST. Rent or sell.

SPECIAL, 4-rm. Spanish bungalow. 2004 2ND AVE. Adults. 767-548.

$135—3-room modern home, block of Westlake Park. CAROLYN REALTY. Main 8506.

3 RMS., h.wd. floors, 2 disappearing beds, garage. Adults $40. 1116 W. 21ST ST.

LOWER 5-rm. duplex. 4133 W. 22ND PL. Near Bronson. EMpire 8750.

5-RM. beaut. location. Rea. rent. Auto. heater. 628 N. PARKMAN AVE.

NEW 4-rm. double bung., $60 mo. Adults. 407½ W. 18TH ST.

HOLLY, 4-rm. mod. bung. shower bath, wall bet. $50. Holly. 0618. 6130 Romaine.

HOLLW., 723 Gower, 4-rm. modern bungalow, tile bath, gar. 5c car. $55, adults.

NEW 5-rm. duplex, modern, $75. OPEN. 1977 LAFAYETTE ROAD. 570407.

4-RM. bung. by nook, gar. $50 ft. no. of Holly. Blvd. et. loc. 1741 N. Winona Bd.

$50. 4 RMS. and garage. 2 bedrms. 1 blk. Pico car. 2804 W. 12TH ST. 769470.

5-RM. house, $25, adults only. 1422½ WRIGHT ST.

FOR REST—882 bung., 4 rms. bath, adults. 1263 W. 23RD ST. 82nd. 0420.

W. Hollywood, new 4-rm. dbl. $40 to responsible party. 8733 COVERLY DR. HE. 6872.

$-RM. house for rent, double garage, large land and lawn. 1 BERANO.

$75. MOD. 5-rm. ½ duplex, with nook. 425 N. RAMPART. Close in. 1 blk. C car.

NEW 4-rm. dble. with car., $60. No children. 857 SANBORN.

LOVELY 5-rm. bung. N. of Blvd. off Gower, ph. in. adults, ref. 5968. CARLOS AVE.

NEW 5-rm. unfur. bung., hr. nk., gar., adults, rear. 1937 N. BRONSON.

HOLLYWOOD, new 3 rms., bath, scr. pch. 1216 N. HOOVER ST. Phone 586-482.

HOLLYWOOD, 1246 Detroit, 6-rm. duplex & bathe, garage, newly decorated. $47.50.

4-RM. stucco bungalow, $30. 2728 PARRIDGE AVE.

¼ DBLE. bung. mod., gar., adults, $43. 1157 N. ARDMORE.

HOUSE in rear, 4 rooms and bath. $35. 1136 E. NEW HAMPSHIRE.

6-ROOM house. Large rooms, good neighborhood. $50. 1140 S. NEW HAMPSHIRE.

6-ROOM corner bungalow and garage, $80. 4548 AMBROSE AVE. Ph. 569760.

ATTRACTIVE 4-rm., gar., nr. Sunset. 1022 N. CORONADO. DUnkirk 0967.

¼ DOUBLE bungalow, 4 rooms, modern, garage, near school. 4053 W. 18TH ST.

RENT-ALS, all kinds, at reduced rates. H. A. MILLER, 124 N. Western. HE. 8806.

4-ROOM cottage with bath. 1209 W. 25TH ST.

4-RM. bung. Wilshire dist. nr. Western Ave. Adults. 4273 W. 21ST ST. Ph. 569-245.

$65—5-room bungalow and garage. 1149 FORMOSA AVE., Hollywood. GR. 8123.

$65—2-ROOM bungalow and garage. 1143 FORMOSA AVE., Hollywood. GR. 8123.

$50. 4316 W. 17TH ST. 3-rm. mod. house, back porch, gar. Adults, W. car.

## TO LET—HOUSES—Unfurnished

### West and Northwest

WILSHIRE—5-room house, 2 bedrooms, garage, $200.
WILSHIRE, 4-rm. bungalow in court, $65. WEST ADAMS, 4-room duplex, garage, $55.
Rental Dept.
MERRICK & RUDDICK, INC.
403 S. Hill. Vandike 1168.

FOR RENT—NEAR STATE UNIVERSITY. LOVELY HALF DOUBLE HOUSE ON CORNER. GARAGE. PHONE INSTALLED. $65 per month. Stove and dining table for sale. Call 586-285. 1301 NORTH ALEXANDRIA.

EXCEPTIONAL opportunity to rent a beautiful two-story six-room Wilshire duplex Spanish stucco. Wonderful view. This house would have to be seen to be appreciated. 1540 CORY DR., one block north of Sunset and one block west of Doheny Dr., below Magnetia Hill.

$35 MONTH—
WONDERFUL LITTLE BRAND NEW UNFURNISHED DWELLING.
OIL PAINTED, TIFFANY FINISH, CEILINGS, PANELED WALL PAPER. FINE BATH AND KITCHEN.
1016 S. KINGSLEY DRIVE.

WHY SEARCH? GET THIS LIST
6-rm. bung., nr. Pico. High..... $75
9-rm. stucco near Ambassador..... $150
10-rm. new (2)..... $150
10-rm. brick..... $200
GLENN & SMITH
632 S. Western. Phone 567-137.

L. A. HIGH dist. High ground, south. Double bung., 5 rms. extra. dbl. dressing rm., $70. ¼ dbl. 2 bd. rms., large combination living & dining rm., real fireplace, bkfst. nk., tile bath & sink. $70. R. GREEN, 1201 Harcourt. EMpire 4029.

8-ROOM house, surrounded by lovely garden, in the Wilshire district. Call Mrs. Tiernan.

LAACK & WILLIAMS
3901 W. 6th at Oxford. DUnkirk 3300.

NEAR 6TH AND WESTERN—
14 rooms, 2 sip. lavatories, 2 baths, 4 garages. Can be used for any business.
GRAM & KROHN.
909 So. Vermont. DUnkirk 2009.

TO RENT—7 rms., rear bungalow, furnished and unfurnished. 4 large rooms, wall bed, garage, pleasant surroundings adults, rent reasonable. 1425 12TH AVE. Between Pico & 16th St.

This de luxe new Windsor St. stucco bungalow with 8 rooms and 2 baths for only $150 per mo. Phone in.
KELLY-GRANT. DUnk. 3900.
Wilshire Blvd. at Western ave.

$75. FOR RENT. BEAUTIFUL 5-room cement hillside bungalow in heart of Hollywood. 1749 Wilcox Ave. Telephone and garage. Apply 1614 CAHUENGA. Phone EMpistead 7227.

$55. UNIQUE and artistic new Spanish double corner entrances on different streets, 5 rms., lge. basement, laundry, gar. near Western. Adults. Phone 763-241. 1015½ S. NEW HAMPSHIRE.

BEAUTIFUL 5-rm. stucco, 2 bedrooms, gar. Close in. $65. 1015½ S. NEW HAMPSHIRE.

10-ROOM house, 6 bedrooms, 2 baths, gas furnace, $70 lease. In Westlake dist. DUnkirk 4267.

NEW—2308 3RD AVE.—
5-rm. duplex, 2 bedrms., mod. oak floors, modern throughout, new decorated, near cars and schools, gar. Owner at 414 W. 45TH ST. AXridge 6756.

5-ROOM bungalow in new stucco court, breakfast nook, disappearing bed with furn. kitchen stove and gas range—$40. Water paid for by garage. 1066 W. 58TH ST. YEsmont 0122.

MODERN 5-room bungalow, 2 bedrooms, garage, piano, every convenience, attractive yard, large fish aquarium; flowers and shrubs; real home; rent reasonable. 844 E. 47TH ST.

5-ROOM 1½-story modern house, about 1 acre land, chicken yard, garage, on car line; block from school; rents $25 per mo. Call 5823 S. DRIVER.

MOST beautiful, new 5-room duplex, gum wood, artistically painted, Tiffany walls, tile bath and shower, garage. Call 1807 W. 20TH ST. Phone 763-263.

MODERN 4-room bungalow, 2 bedrooms, garage, water paid. $40. Adults pref. 607 W. 73RD ST.

1721 W. 37TH DR. Attrac. 5 rooms, garage, 4 floors, radio, inst. heater; sunken tub; rent reas. Mirror doors.

7 rooms, 3 bedrooms, bfst. rm., tile bath and sink, adults only. $75. 1053 W. 53RD ST. YEsmont 9003.

5-RM. bungalow, hardwood floors, garage, water paid. $35. 3894 3RD AVE. Call MARIPOSA 5382.

$35—LARGE 5-room house, large lot, garage, 3c fare; schools close. 229 E. 57TH ST.

1744 W. 37TH ST. Near car & Western Ave. bus. ½ dble. bung. stucco, nook, extra bed, garage.

4-ROOM new bungalow, all modern conveniences, reasonable rent. Garage. 1197 E. 38TH ST.

PARTLY furn. if desired, 5-rm. bung. and gar., near 2 car lines. Phone in. 8127 FIRST AVE. Univ. 06427.

FRONT or rear house, front house 5 rooms, rear house 4 rooms, new. $40. Inquire 1551 W. 52ND ST.

NEW ¼ dbl. bung., 5 large rooms, Jap. tub, service, etc. $45. 41179 A. HARVARD BLVD. YEsmont 7292.

1533 S. HOOVER. $50 per mo. 8 rooms, with garage; on premises Sunday. BRodway 6042 or call at house.

ATTRAC. new 4-room stucco, ½ bungalow, tile bath, sink, gar. 3616 FOURTH AVE. Block cars. Adults. 767-548.

4071 Pl., 403, 4-room up-to-date dbl. bungalow, unfurn., disap. bed., with gar. Four car lines. Arrange 6966.

5-ROOM house, 1581 W. Jefferson st., between Crenshaw and W. Wilton; near Western and business section.

DOUBLE bungalow, strictly modern. Phone 763-241. 1015½ S. NEW HAMPSHIRE.

4-ROOM house, water paid, $20; 8207 S. MAIN ST. Children welcome.

4-RM. bung., garage, nr. Western ave. Ph. Univ. 1279 or Univ. 0686.

NEW stucco dbl. bung., 4 rooms, gar. 1129 W. 40TH PL. YEsmont 7664.

GRAND new 4 room flat, nook. $35. Adults, 245 W. 82ND ST. AX. 7065.

7-ROOM beautiful home, rent reasonable, Garage. 1257 W. 53RD ST.

NEW, 4 rooms, all modern, double bungalow, with gar. $40 mo. 814 W. 147TH ST.

4-ROOM house, water paid, $22.50. 8207 S.W., especially good school district, excellent car service. 3908½ DENKER AVE. Phones UNiversity 1204 or EXposition 0960. Conservatory, 30th and Western car to Denker.

$65—½ dble. bung., Span. style, new, 5 large rms., 3 large clos., llu. clos., tile bath, fine kit. cab., Murphy wall heater, desk, bk. case, buf., nook, cpbds., chest of drs., lge. gar. 9 or M car. 4700 JAMES. AXridge 4450.

TO LET—Strictly modern duplex, 6-room built-in features, tile bath with shower. Garage, adults, no pets. 1½ block Grand ave. car. 623 W. 42ND ST. Apply 701 W. 43RD ST.

$60 MO.
6 rooms, 2 sleeping porches and garage, partly furnished, including piano. N.W. cor. 35th Place and St. Andrews. Phone HEmpstead 2117.

$45—1113 W. 62nd st., unfurn., nicely located, 4-rm. bung., modern throughout, newly decorated, near cars and schools, gar. Owner at 414 W. 45TH ST. AXridge 6756.

5-ROOM bungalow in new stucco court, breakfast nook, disappearing bed with furn. kitchen stove and gas range—$40. Water paid for by garage. 1066 W. 58TH ST. YEsmont 0122.

MODERN 5-room bungalow, 2 bedrooms, garage, piano, every convenience, attractive yard; large fish aquarium; flowers and shrubs; a real home; rent reasonable. 844 E. 47TH ST.

5-ROOM 1½-story modern house, about 1 acre land, chicken yard, garage, on car line; block from school; rents $25 per mo. Call 5823 S. DRIVER.

MOST beautiful, new 5-room duplex, gum wood, artistically painted, Tiffany walls, tile bath and shower, garage. Call 1807 W. 20TH ST. Phone 763-263.

MODERN 4-room bungalow, 2 bedrooms, garage, water paid. $40. Adults pref. 607 W. 73RD ST.

1721 W. 37TH DR. Attrac. 5 rooms, garage, 4 floors, radio, inst. heater; sunken tub; rent reas. Mirror doors.

7 rooms, 3 bedrooms, bfst. rm., tile bath and sink, adults only. $75. 1053 W. 53RD ST. YEsmont 9003.

5-RM. bungalow, hardwood floors, garage, water paid. $35. 3894 3RD AVE. Call MARIPOSA 5382.

$35—LARGE 5-room house, large lot, garage, 3c fare; schools close. 229 E. 57TH ST.

1744 W. 37TH ST. Near car & Western

## TO LET—
Or Lease
### Industrial and Business Pty
FOR LEASE—

WE HAVE IT.
WHAT DO YOU WANT?
15,000 sq. ft., brick bldg., spur, corner Santa Fe ave.

6000 sq. ft., Imperial st.

2800 sq. ft., Enterprise st.

Will build on S.E. cor. 19th and Imperial, two or more stories. Class A building; long-time lease to responsible tenants; 16,000 sq. ft. per floor; open on four sides. Spur track.

Will build on N.E. cor. 16th and Imperial, 100x150, one or more stories; long lease to responsible tenants; spur track.

Our INDUSTRIAL department can fit your needs in WHOLESALE and STORAGE sites.

L. V. Sanderson, Ind. Property Dept.
Richard C. Willis, Mgr., Exc. Leases.
METCALF & RYAN,
211 Pacific Finance Bldg.
TRinity 0451.

GOOD LOCATIONS—REDUCED RENTS.

SEVENTH ST., NR. BROADWAY, 32x60—5 years.

MAIN STREET, NEAR FIFTH. 20x150—9 years.

BROADWAY, NEAR SEVENTH. 32x150—10 years.

OLIVE, near SEVENTH. 20x150—8 years.

HILL STREET, NEAR PICO.

Corner, 10,000 sq. ft., 25 yrs.
HILL STREET, NEAR EIGHTH. 20-ft. store—8 years.

MANY SMALL STORES—GOOD LOCATIONS—$50 to $200 per mo.

H. R. BERGH,
Business Property Dept.,
THE FRANK MELLINE COMPANY,
3rd Sr. San Bldg., 7th & Hill sts.
TRinity 6451.

"NOTHING BUT BUSINESS PROPERTIES."

ON BUSY MAIN STREET.
THIS 44-FOOT STORE
CAN BE HAD ON A 12-YEAR LEASE AT LESS THAN $50
front foot.

Here is a real opportunity to get one of the best-known Stores on Main st. at a price way below market. We have this location for a short time only; quick action is necessary to get it. Phone our business home for details.

5 WE HAVE THE "FACTS."
W. ROSS CAMPBELL COMPANY,
712-14 S. Spring st. VAndike 1117.

TO LET—
Or Lease
### Poultry Ranches
FOR RENT—$45 per month. Acre ranch, equipped for 2000 chickens. 820 E. KENNETH, Foothill Blvd., Burbank.

TO LEASE—10 ac. chicken ranch equipped for seventeen hens. Phone AXridge 6281.

## TO LET—FLATS, HOUSES, APTS.—With Furniture For Sale
REMARKABLE—REMARKABLE.
28-room new apartment lease and furniture for sale in a brand, new building on Sunset blvd., $2500 will handle or might accept trade. 60 days will see a scramble for rentals.
Call MR. RATCLIFF,
PHILLIPS & REAM,
Open evenings.
837 N. Western ave. Holly 3745.

BIGGEST bargain in L.A. Modern 2-flat building, 11 rooms, rent entire building only $70. Elegant furniture, $650. One flat $30 mo. High-class section, near L. A. High. 1142 DEANE AVE.

COMPLETE furnishings of rooming house, $900. House for rent $65. Must sell by July 15. No dealers or auctioneers. Call Bkeon 8407, 1492 W. 28TH.

$50—LARGE 6-RM. HOUSE. INCOME EQUALS RENT. LEAVING TOWN. MUST SAC. FURNITURE. 2629 DARWIN AVE.

FOR SALE—Elegantly furnished apartment, rent $85. Income $85 and lovely home, south lower flat. 2262 S. RAMPART. To-BRoadway 1791.

LEAVING city, will sell complete furnishings of 6-room flat, cheap. Flat to rent. 341 S. RAMPART BLVD. DUnkirk 6077.

FURNITURE—6-room house, nearly new, income nearly covers rent. Rent $50. 1230 E. HEMOND.

1819 S. UNION; 9 rms., 6 bedrms., gar., ph., fine income. Sell furn., or lease furnished.

FOR SALE—Will sacrifice 9-rm. house, furniture, good lease, cheap rent. 1028 W. 23RD.

FURN. 6-rm. apt. with or without lease. Rent $110. Good loc. $600. 402 S. WESTERN AVE. B.

FLAT, near 6th and Fremont. All rms. of hall, good location. Bargain for quick sale. 583 BUENA.

BEAUT. home, 9 rms., 2 gars. $75 rent. W. Adams dist. Electric washer, piano, Victrola, radio. 2632 BUDLONG AVE.

4 ROOMS cheap; phone, garage. 840 W. 49TH PLACE.

CLOSE-IN 6-rm. flat, reasonable for quick sale. 1227 W. 12TH.

$500; HANDLES 8 RM. walking dist. Rent $60. 1610 S. HOOVER.

## FURNITURE—HOUSEHOLD GOODS—For Sale, Exchange.
F-U-R-N-I-T-U-R-E
HERMAN'S JULY BARGAINS
$17.50 full size vernis martin rockers.....$11.50
$1.75 inlaid linoleum ..... $1.29
$1.50 Unfn. kitchen chairs ..... $1.10
$45 9x12 tapestry rugs, set ..... $30.50
$275 3-piece mohair suite ..... $195.00
$60 Quartered oak buffet ..... $37.50
$75 Walnut vanity ..... $52.50
$25 Mah. davenport tables ..... $14.50
$45 walnut bowfront beds ..... $31.25
$75 Walnut dining suite ..... $39.50
$30 Simmons bed, spr. and mat. ..... $22.50
H. HERMAN
1620-32-34 S. Main, Washington.
Open evenings. Free del. BEacon 2413.

MUST sell the following furnishings, good as new at once, Kranich & Bach piano, 2 Wilton rugs, 9x12, 2 mahogany piano lamp, Edison phonograph, walnut dining set, davenport and chairs, davenport table, mirrors, 3 bedroom sets, Wilcox Gibbs electric sewing machine, vacuum cleaner, set of dishes, table linen, bedding, etc. See OWNER Sunday and any evening. 350 North Kenmore.

4 ROOMS beautiful furniture, $195; 5-piece bedroom set, ivory or French gray, including springs and mattress. Large 3-piece velour overstuffed suite, genuine walnut, oblong dining table and four chairs to match; set bookcases, library table or seats. High oven Detroit gas range, $195. Cash or terms. Can be seen until 9 p.m. 1417 S. VERMONT AVE., near Santa Barbara.

FOR SALE—Entire furn of 4-room house, beaut. new Garland range, side oven, cost $175, will sell for $85 cash. 1 velour overstuffed living rm., 3-piece set, cost $600, will sell for $300; mission oak 5-piece dining room suit, cost $185, for $85; brass bed, large dresser, cheap. No dealers. 6137-B W. 51st. Vermont 0697.

AT AUCTION
Monday, July 14th, 10 a.m.
824 W. 42ND PLACE.
Completely furnishings of 10 large rooms by the piece. Duplex home will also be sold. HAMMOND & PEARCE, Charles Hammond, auct. Western at Wilshire. Phone 568385.

MUST sell all of my furniture, 12 rooms, including parlor set, piano, Wilton and Axminster rugs, mahogany dining set, side oven white enameled gas range, Hoover vacuum sweeper, chairs, rockers, etc. Leaving Wednesday, 164 W. PICO ST.

10,000 square feet warehouse space, Ninth and Alameda. Also 5200 square feet located 958-940 So. Alameda. Rent reasonable. Inquire floor 1st st.
BRENT & VANDERVORT,
Successors to W. L. Brent & Co.,
120 W. 3rd st., Rm. 513. Ph. TR. 6104.

1-STY. BRICK WAREHOUSE,
22,000 sq. ft. with switch and spur track; corner location; close in; possession at once. Also 10,000 sq. ft. close in with spur track. See A. C. Burlander, with J. W. LEWIS CO.,
435-437 S. San Pedro st. Faber 4352.

TO LET—
9th st., 1230 E., all or part of new brick bldg. 38x166.
CENTRAL REALTY COMPANY,
Main 3922. 1208 Loew's State Bldg.

NEAR FORD FACTORY.
New 1-sty. brick bldg. with spur track; 11,000 sq. ft. Will divide. Long lease at very low rental. See C. A. Kurtzman, with
J. W. LEWIS CO.,
435-437 S. San Pedro st. Faber 4352.

EXCELENT business location. Class A building, heart of business district, 4000 to 6000 square feet, suitable for manufacturing, wholesale business, printing, etc. Light, power, freight and passenger elevator service. Vandike 4521.

5c PER SQ. FT.
For 34,000 sq. ft. in a 3-sty. brick bldg., close-in location; trackage with 3-car spot; every facility. See S. G. Rice, with
J. W. LEWIS CO.,
435-437 S. San Pedro st. Faber 4352.

OIL STATION LOCATION.
WEST SECOND ST.
WEST OF MAIN ST. TUNNEL.
BRYANT REALTY CO.
432-33-34 Title Ins. Bldg. TRin. 8688.

ALL OR PART OF 9600 SQ. FEET, 24x6 per foot. 2-story brick on P. Spur. N. Spring St. 2 blocks from local & P. Freight Depot. Ph. Capitol 6331. Direct from OWNER.

18,000 sq. ft. warehouse, 1 2-3 cents per foot, or will divide to suit tenant; heated at 732 N. SPRING ST. For particulars call C. B. VAN VORST, Axridge 7863 or see your broker.

FOR LEASE—Space in our new Graphic Art Bldg. at 417 E. Pico. This is a 6-story fireproof with perfect light on 4 sides; 75 feet above. LOYD-LEWIS, Owners, 409 Hillstreet Bldg. TR. 3420.

GOODYEAR, lot 100x228. Trackage, electricity, gas, water, etc. Long or short terms. Reas. Ph. DRexel 3525 or TRinity 5153.

WILL give a long-term lease, new building consisting of stores, apartments and offices, to desirable party. Owner on premises. 1060 TEMPLE ST.

FOR RENT—space for auto top shop or other automobile business on North Western Ave. By HAROLD SYMMONDS. Call Hollywood 0796.

FOR RENT—Part of loft with 2 offices with 2 large rooms, 2000 sq. ft. In old HALLDE BAUN CO., 338½ S. Broadway. BRoadway 2586.

1839-41 SANTA FE AVE., near 15th st. New plate glass front, brick building, 5600 sq. ft., 6 in. cement floor. Ph. Owners, 5600-06. 200 ft. rear foot rail.

FOR LEASE—Warehouse and office, one-story, 44x108 feet, $200 month. 1864 W. WASHINGTON ST. Telephone BEacon 8949.

FOR RENT—LOFT, 1500 sq. ft. in Class A bldg. Desirable for light manufacturing. Centrally located. Apply HANNAFORD & CO., 623 S. HOPE.

GROUND lease on Hollywood Blvd., 70x178. Short block from proposed Hollywood California Hotel. MR. ROBERTS. 6133.

FOR LEASE—Entire or half of room 30x80, second floor facing Seventh. Half block west of Los Angeles Pleast bldg. on 7th. Phone 568-534.

WAREHOUSE and office space, very reasonable rent. Suitable for distributors' or manufacturers' distribution. Wholesale district. 1134 WALL. Phone Atlantic 9257.

WAREHOUSE, near 4th and Hewitt, 5850 sq. ft., modern, ground-floor, R.R. siding; loading platform, etc. Address H, box 202, TIMES OFFICE.

FOR RENT—space available for auto show room in connection with garage; FEDERAL GARAGE, 4100 S. Vermont. University 2284.

WILL build to suit tenants 1-story brick bldg. on lot 25x119, on terms or yrs., near 7th. Owner, 1943 W. JEFERSON.

YARD 50x150 ft., shed on one side, with office, suitable for brick or lay yard. Close in. 1429 E. ADAMS BLVD. 782216.

OIL station site, corner 100x100, intersection two main blvds. Good lease. Low rent. Phone COMPTON 191.

LIGHT, sky factory bldg., 16,000 sq. ft. Close in, Stanford & Agnes. $300 mo. OWNER, DUnkirk 4368 or DUnkirk 6178.

1040 W. VERNON nr. Western. New brick garage on 2 alleys. No agents.

### Farming and Ranch Lands
500 TO 1000 acres good land, 75 miles north to farm and campstock or chicks. Must have capital. 4200½ S. HOOVER. AXridge 3135.

### Poultry Ranches
TO LET—One acre ranch, brick house, bath, gas, electricity, water. Berries, 50 fruit trees, chicken equipment. Inquire 6625 HOMEWOOD AVE.

## FURNITURE—HOUSEHOLD GOODS—For Sale, Exchange.
$75,000 Stock of
USED FURNITURE.
25% to 50% Off.

In BARKER BROS. 44th Annual Summer Sale—Beginning Monday.

Living-room, dining-room, bedroom, kitchen—every room's furnishings in this price-shaking event that begins Monday in the Barker Basement. Practically every wanted piece included in the sale group (NOT the entire stock!)—original prices were low —sale prices fractional. Make selection early to get widest possible choice.

Liberal Credit Terms. Free Delivery

BARKER BROS.,
Bargain Basement,
716-738 South Broadway.

SWAMPED!
WILL HAVE YOU
50%
$35,000 STOCK WILL BE SACRIFICED AT THE LOWEST PRICES EVER OFFERED
LIBERAL TERMS. OPEN EVENINGS.
Simmons 2-in. post bed ..... $ 4.95
2-in. post bed ..... 4.95
$75 bedroom set ..... $37.50
$200 walnut bedroom set ..... 97.50
$85 walnut dining set ..... 49.50
$125 Italian dining set ..... 64.50
$125 6-piece parlor suite ..... 59.50
3-piece mohair parlor suite ..... 90.00
$45 9x12 rugs ..... 22.50
$125 Wilton rugs ..... 59.50
Ice box ..... 12.50
$25 floor lamp, complete ..... 11.50
MANY MORE BARGAINS TOO NUMEROUS TO MENTION
MAJESTIC FURNITURE CO.
1057 NORTH WESTERN AVE.

ON SALE AT NEAR COST. REFRIGERATORS AND HIGHEST GRADE ARTISTIC FURNITURE, RUGS, GAS RANGES, FLOOR LAMPS, ETC.
Unpainted Breakfast Sets ..... $15.95
Hardwood Ivory Bowfoot Beds ..... $27.50
Hardwood and Cane Ivory Dressers ..... $27.50
Ivory Boudoir Dressers ..... $23.50
Oak Boudoir Dressers ..... $19.50
Massive Walnut bedroom range, new, Queen Anne Walnut Din. Suite ..... $49.50
Oak and Mahog. Din. Suites, $37.50 up.
Parlor Arm Rockers, latest style ..... $14.75
Latest Style Bed Davenport ..... $67.50
Cane and Baker Cut Parlor Suite $129.50
Gas Ranges, delivered, connected ..... $19.75
Hundreds of similar bargains.
SAM S. LEVY AND BRO.
224-226-228 S. Hill Street.
Near 3rd st. Established 1906.

MATTRESSES.
MATTRESSES.
MATTRESSES.
DIRECT FROM FACTORY.
$25. MATTRESSES MADE TO $17
Full size, 30 lb., filled with the best Java kapoc silk floss with heavy sateen cover.
OTHER BARGAINS.
$12 cotton felt mattress ..... $ 8.00
$15 felt mattress ..... 11.00
$30 Kapoc silk floss ..... 19.00
Your mattress remodeled, renovated ..... 3.00
We sell springs, beds, and wall beds.
We deliver and ship anywhere free.
ANGELUS MATTRESS CO.,
3021 S. San Pedro st. L. A.
HUmbolt 7162. HUmbolt 3280.

CLOSING OUT ENTIRE STOCK
BEST QUALITY EASTERN FURNITURE
20 distinctively different designed dining-room suites to go at one-half price. 5 different bedroom suites to select from. 75 Wilton and Chenille rugs; living-room furniture in newest designs and coverings.
EVERYTHING TO BE SOLD AT ONE-HALF PRICE.
COME AND SEE.
KEIM FURNITURE STUDIO,
627 S. WESTERN AVE.

FURNITURE by the piece, very elegant and exclusive, solid walnut dining room set, beautiful table, set; library table; walnut bedroom set, large and small oriental and domestic rugs, oil painting, mirror, cut glass vase, floor lamp, brica-brac. Must be sold and removed before July 20. Make reasonable offer. Call today and tomorrow, 1220 W. Adams, 9 a.m. to 7.30 p.m. Dealers, everybody welcome. Open for rent, ½ month rent free. Property for sale.

RUGS
We are offering the following prices, which cannot be duplicated in the city.
Extra heavy Velvet, 9x12 ..... $32.50
Seamless Axminster, 9x12 ..... $26.00
Tapestry Brussels, 9x12 ..... $ 9.00
Velvet carpet laid, per yd. ..... $ 2.15
Open evenings. Cheerful credit.
NATIONAL CARPET WORKS.
1744 W. Washington.

SOME REAL BUYS IN DEMONSTRATING VACUUM CLEANERS
HOOVER ..... $45
ROYAL ..... $35
REGENT ..... $25
APEX ..... $25
OTHERS as low as ..... $15
HERRICK'S,
534 S. Broadway.
Main 4917.

SIMMONS bed spring and mattress, $12.50; bowfoot iron bed, $6.50; dining set, $16; walnut china closet, $32.50; 6-pc. walnut bedroom set with bowfoot bed, Simmons coil springs and mat., $145; 8x10 Ax. rug, $16; 9x12 Anglo Persian rug, $22.50; 9x12 mahal Wilton, $35. Several other pieces cheap. 922 W. 16TH ST.

BEAUTIFUL furniture of a Wilshire residence by the piece. Mohair living-room set, Italian dining set, oriental and domestic rugs, gateleg table, spinet desk, walnut and mahog. bedrm. sets, floor lamps. 662 NEW HAMPSHIRE, cor. W. 6th. Dealers, everybody welcome. Call SUN., MON. and Tues.

COMPLETE furnishings of 8-room home by the piece, wonderful French hand-carved dining-room set, beautiful solid mahogany 7-piece bedroom set, Baldwin grand piano, 9x12 Axminster rug, overstuffed 3-piece set, Oriental and Persian rugs, stand lamps, mirrors and other high-class articles. Phone DUnkirk 6787.

BARGAINS only; Wm. and Mary dining set, 9-piece, $95; walnut bedroom suite, $65; dresser, $10; reed breakfast set, bed, swing and mattress, $12; Mission cabinet, chairs $11.25; like new, 9x12 rug, $20. 528 S. FIGUEROA.

$750—GOING EAST, must sell 6 rooms beautiful furniture, living, dining-room, 3 bedrooms, kitchen. 5123 CLINTON ST. "a" car. HEmpstead 52411.

9X12 AXM. rug, $30; 6 kitchen chairs, $1.50 each; William rocker, $5; mahogany table, $20; settee, $18; desk, $20. 420 S. VAN NESS. No dealers.

PRACTICAL new Superior gas range, 4 burner, high side oven. 6017 77TH AVE. Univ. 5423.

ANTIQUE furniture, grandfather's clock, old Windsor chairs, other choice pieces. 1422 MARKET ST., Moneta, Cal.

ANTIQUE FURNITURE—Solid mahogany drop-leaf table, old 4-post bed, quaint tea set. DRexel 6481.

DINING room set, 6 chairs, oak, leather seats. Phonograph, mahogany console, $125 with records. 1105 W. 53RD ST.

MAH. davenport, $12; wrought iron torchieres, walnut dresser, desk, chair, rocker; no dealer. 1053 S. Union. 558710.

FURNITURE—Bedroom, complete of ivory; library table, desk, rugs. JACK HOOPER, 577 S. Fremont. VAndike 6239.

REFRIGERATORS, all sizes, a positive clean out, ½ price, come fast. 211 W. 2ND ST. MAin 5062.

SAMPLES8 latest beautiful chairs, living-room sets, lamps, rugs, 'way less than wholesale. 208 NORTH VERMONT.

MAHOG. table, real antique, 60" top, Circassian walnut china closet, chiffonobe, dress, table, etc. 981 S. New Hampshire (rear.)

WICKER dining-rm. set, birdseye maple bedrm. set, ivory sing. bed. Alt range, refrigerator. 8111½ Douglas st. 54962.

HIGH-grade furniture of 5-rm. flat, all or part. Inquire 515½ S. CATALINA, Apt. 1, Ivory moving out of city.

MAPLE bedroom set, large vanity dresser, chiffonier, bed complete. $75. EMpire 0862. 2389 LUCERNE AVE.

GIBSON new 1-piece porcelain REFRIGERATOR, 70-lb. capacity; cost $40, sell $45. HEmpstead 0868.

FURNITURE for sale, party leaving the city, no dealers. Call at 1030 W. 41ST PL.

LAWSON water heater, 18-gal., like new, $16. 2012 HILLCREST DR. 763-804.

FURNITURE sacrifice. Dining set, rugs, beds, etc. 824 S. RAMPART.

5-RM. gas range, almost new, $15. 2065 W. 59TH PL. Ph. 72909.

LAUN-DRY-ETTE, elec. washer, almost new, $95. Phone WHITTIER 10512.

COPPER tub, renewed, 1900 Cataract electric washer, only $65. 210 W. 33RD ST.

ICE box, 2 matt., dress form, Jacobean rocker, lge. mirror. Mon. 4627 MAUBERT.

IVORY baby bed & mattress same as new, $10. 3108 ROMAINE.

REFRIGERATOR, Bahn syphon nearly new, bargain, leaving city. 2257 West 81ST.

PIANO, baby grand player; leaving city. 1727 W. 81ST.

BARGAIN, mahogany finished dresser with mirror, $20. 670 Kingsley Dr. DU. 0211.

6-BURNER gas range in 1st-class condition. 558-039.

FOR SALE—Beautiful oriental rug 9x15½, $160. 1729 Cahuenga, apt. 9. GR. 9538.

AN A-B gas range, cost new $65; fine condition, only $25. 78508.

$22, FULL-SIZE bed, with mattress and springs. 503 N. BENTON WAY. DR. 8430.

DETROIT Jewel stove, excellent condition, $40. 2261 W. 25TH ST.

GAS range, side oven, $18.50. 219 W. THIRD ST.

BEAUTIFUL lamps and pillows, also furniture and rugs. 1246 FORMOSA.

3 COMPLETE beds, din. rm. set and table, Bass. Rear, 2512½ BROOKLYN.

WANUT dining set, table, 4 chairs, velvet rug, ice box. 3215 W. 3RD ST.

Refrigerators & kitchen cabinets at wholesale prices 219 W. THIRD ST.

THOR, electric washer, left for storage. Only $45. 219 W. THIRD ST.

CHILD'S reed bed, like new for 1-3 original price. 760835.

## FURNITURE—HOUSEHOLD GOODS—For Sale, Exchange.
LAUGH THIS OFF
Colonial stock mahogany, "Burkey & Gay" dining set, 12-ft. extension table, 5 chairs, buffet, serving table and china cabinet special price, 3-piece like new mohair parlor set, $165. Fringed Wilton rugs, 9x12; and 8.3x10.6. $40. Smith & Barnes mahogany case piano, $90. New card tables, $1.75. Beds, complete, $7.50. Console Victor Victrola, mahogany case, $55. Side oven white enamel gas ranges, $17.50. Dining sets, complete, $25. Vose & Sons mahogany case piano, $115. Refrigerators, $6. Hoover vacuum cleaners, $25. Mahogany flat top office desks, $20 and $25. Office chairs, $3. Several oriental rugs, 10x14 and smaller, Sarouks, Bokaras, Kirmanshaws, Beloochistans, Kazaks, etc. dressers, chiffoniers, bed davenports, bedding, 50 kitchen chairs, other goods, must sell everything before Wednesday. 162-164 W. PICO ST.

100 SEWING MACHINES RECEIVED IN EXCHANGE TO BE CLOSED OUT THIS WEEK AT SPECIAL PRICES AND TERMS.

$1 DOWN—$1 WEEK.
SINGER, WHITE, NEW HOME, DAVIS, ELDREDGE, WHEELER & WILSON, DOMESTIC.
Almost any kind of a machine you might want at somewhere near the price you might want to pay.

SPECIALLY PRICED FOR THIS SALE.
$15, $17.50, $20, $22.50, $25, $27.50, $30. We are also offering for sale Modern Demonstrating and Floor Sample Machines, from some styles there is only one of a kind. Shop early. Sale starts 9 a.m. Monday.
NEW METHOD SEWING MACHINE CO.,
Wholesale & Retail Dealers.
837 S. Spring St. Phone TRinity 0061.

FURNITURE at sacrifice. Several pieces of antique furniture including 1 mahogany bedroom set, carved arm chairs, French eagle bedroom set, inlaid commode, French eagle rug 2x12ft., Lalibhan oriental rug 11x14; also other pieces of modern furniture. Residence leased for 99 years and furniture must be sold. 694 S. NEW HAMPSHIRE.

FINE ORIENTAL RUGS.
Exquisite Kermanshah 13.5x10 ft. to close out; loan on rug only $490. Fine antique Keshan 4½x7, worth $800; party can purchase for $225. Several smaller oriental rugs very cheap for quick loans. MARKWELL & CO., 302 Citi. Nat. Bank Bldg. Vandike 8002.

HIGH-grade complete living rooms, including Steinway baby grand piano, console Sonora, rugs, mahogany bedroom suite, white enamel bedroom range, new, linen, silver, curtains, draperies, etc.
2480 5TH AVE.

CLOSING out genuine mahy. bedroom suite, consisting of 60-in. dresser, full vanity, chiffarobe and bed; was $650, reduced to $420. Credit if you wish ft. Bimini Furniture Co., 102 N. Vermont.

MATTRESSES DIRECT FROM FACTORY.
Watch for special ad, Sat., Sun. and Mon.
ANGELUS MATTRESS CO.,
3021 S. SAN PEDRO ST., L. A.
HUmbolt 7162. HUmbolt 3280.

MOHAIR OVERSTUFFED SUITES, while they last, at wonderful bargains. Shop all over, then come here where you're ready to buy. Will get together on price. 627 S. BROADWAY, 2ND FLOOR.

FLOOR sample, hardwood, ivory enamel, blue decoration, 4-piece bedroom suite. A dandy and won't last long at $342. Was $650. Credit if you wish. BIMINI FURNITURE CO., 102 N. Vermont.

LEVY'S LONG ESTABLISHED FURNITURE STORE—House furnishings specialists, continuously here since 1906. Furniture made to order; distinctive furniture taken in exchange. 224-226-228 S. HILL.

FURNITURE BARGAIN HUNTERS—
All kinds of furniture, lowest prices in the city. TRI-MS FURNITURE CO., 1633 Cahuenga. GRanite 2478.

FOR SALE—Furniture, piano, hot water tank heater, toilet, 2 massage tables, dressing table, showcase, no dealers. Call Monday, 1838 E. FLORENCE.

ALL KINDS OF HOUSEHOLD FURNITURE FOR SALE.
COLGAN'S WAREHOUSE,
1545 S. PALOMAR, COR. 16TH.

DAVENPORT, $22.50; gas range, $8; large ivory dresser, $15; rocker, $15; rocker, leath. seat, $6; bed, spring & mat., $12; din. set, oak, $20. 3128 S. Main st.

AXMINSTER rugs that were $30 for $14.85, 6x9 feet. Sacrificing $160,000 furniture and rug stock. WESTERN DEPARTMENT STORE, 225 S. Bdwy.

LIVING-ROOM 3-piece in Angora mohair, worth $600, sell for $350. NEW YORK PHILOSOPHY CLUB, 2018 W. Washington. Phone 796732.

BEAUTIFUL seamless brown chenille rug in perfect condition, 12½x18. Wonderful bargain. Monday. 829 S. CATALINA ST.

COMPLETE furnishings 4 rooms, new and high class. Sacrifice for quick sale, 1014½ HILLHURST AVE., E. Hollywood.

FURNITURE C mdse, 5 rooms, or sep. Rugs, curtains, mirrors, cut glass & 1-piece wardrobe trunk. 902 S. Main st. Tuesday. 46453 RUSSELL. 593-019.

HANDMADE mahogany library table 3x5½ ft., also antique drop-leaf with carved legs. Call 767-961 Monday afternoon. NO DEALERS.

GENUINE oriental Cashmere rug 8x11, absolutely perfect condition, $125. HEmpstead 3225 Monday.

ONE overstuffed davenport and 2 mahog. overstuffed chairs. 138 N. MANHATTAN PLACE.

IVORY bow foot bed, complete, $160. 10x12 fringed Wilton rug, $40. PHONE 581672.

YOU'LL do better at Ryans. Ivory chiffonier, $16.25. 4414 S. MAIN. AX. 4708.

SECOND-HAND reed baby carriage in good condition. Price $30. Dunkirk 8133.

## Furniture Household Goods at Auction
FURNITURE AUCTION.
TUESDAY, JULY 15, 10 A.M.
3416 S. MAIN, SOUTH OF JEFFERSON.

Plenty of new and used, high grade, medium and cheap furniture, rugs and linen to furnish any kind of a home or apartment house consigned to us to be sold to the highest and best bidders, regardless of price or value, at 11 a.m. sharp. A complete restaurant by the piece—every one limit.
SOUTHWEST AUCTION HOUSE,
S. Barak, Auc. Main near 35th.

AUCTION
TUESDAY :: ALL DAY
3218 S. MAIN ST.
FOLKS, there is going to be a lot of disappointed people in Los Angeles; many a person needs furniture of some kind right now; which prices go up. Why wait and pay? Buy now, we have plenty of new and used household goods.
SOUTHWEST AUCTION HOUSE.
3218 S. MAIN ST. D. Feldman, Auct.

AUCTION sale. Our auction company will sell at their salesrooms, 3307 S. MAIN, on Wednesday, July 16, at 10 a.m., furniture consisting of dressers, chiffoniers, beds, springs and mattresses, several rugs, dining sets, kitchen cabinet and center tables, everything to furnish a home. Dealers and the general public invited. No limit or reserve. R. WARD, Auct.

AUCTION
WEDNESDAY, 10 A.M., 2305 S. GRAND AVE. We have an exceptional fine sale; furniture by the piece, including pianos, phonographs, day beds, dressers, davenport, ranges, anything you may want. Don't miss this sale.
GREAT WESTERN AUCTION CO.
C. C. HILL, Auct., AT. 1089.

AUCTION Tuesday, July 15, 10 a.m., 5732 HOLLY. BLVD., furniture of 10 rms., consisting of overstuffed living-rm. set, walnut dining set, walnut ivory and French gray bedrm. sets, Wilton rugs, bkfst. set, gas range, refrigerator, many other articles. GRAHAM-LOEWER, auctioneer.

ANOTHER big Storage Warehouse Auction. Furniture, at LANDIS STORAGE WAREHOUSE, 816 W. 9TH ST., Tues., 2 p.m. Furniture of all kinds. Rugs, Victrola, Bedding, fine Silverware & Cutlery, Linens, Library Table, Bed & Living-room Furniture, Sewing Machines, Baby Carriages, Gas Ranges, Rockers, etc. Lot newly new goods. STROUSE & WOOD, Noland Auctioneer.

AUCTION.
Monday, July 14, 2 p.m., 811 N. Rossmont, Hollywood car to Rossmont. Entire furnishings of 6 rooms, including radio set and console table, Victrola and records, also furniture of apartment's outfit. One studebaker truck. Owner leaving city. A. L. MOXLEY, Auctioneer. THorn. 5802.

## FURNITURE—HOUSEHOLD GOODS—Wanted
WE BUY furniture, rugs and linen of every description. Call us before you sell. Highest cash prices. It will pay you to call.
HUmbolt 0108.
SOUTHWEST AUCTION HOUSE.

DON'T SELL
your furniture until you see me. I will pay more for it and remove it at your convenience.
CALL HUmbolt 4517-J.

WILL buy 4 or more rooms of furniture or any quantity of bric-a-brac for cash or will sell it for you on a commission. Quick cash; no bother.
CALL DODGE, Hollywood 5713.

FURNITURE WANTED,
Will pay cash for household
furniture, Any quantity.
CALL Trinity 1081.

WANTED—Privately, the furniture — furnishings of complete home, including linens, drapes and silverware. Will pay all cash. 569230.

WANTED—Right class furniture, rugs and draperies. Might consider household if suitable. 766365. Call before noon.

CALL ME 1st or last. I will pay you the price you want for your furniture or rugs. Phone HUmbolt 4517-J.

WANTED—Complete furnishings of 6 rooms or any part for cash. Phone MRS. NASH, Exposition 1-1-1.

LET us convert your furniture or merchandise into cash quickly by our exceptional service. HAMMOND & PEARCE 568385.

I BUY FURNITURE. No delay. No inconvenience. If you want cash quickly call HUmbolt 5011.

THE GREAT WESTERN AUCTION HOUSE has a regular furniture and rugs from one piece to house full. ATlantic 1088.

## MUSICAL INSTRUMENTS—For Sale and Exchange
BARKER BROS.
UNUSUAL USED PIANO
and
PLAYER PIANO BARGAINS
"IN THE BASEMENT"
A most remarkable sale of fine used upright, grand and player pianos at astonishingly
LOW PRICES
Every piano and player piano carefully reconditioned and fully guaranteed.
A few of the
MANY REAL BARGAINS:

Steinway, mah. upright ..... $100
Harvard, mah. upright ..... $115
Marshall & Wendell, mah. 88-note player ..... $179
Harrington, mah. upright ..... $138
Kiesber, mah. grand ..... $450
Davis & Sons, mah. upright ..... $149
Steger, mah. upright ..... $150
Baumeister, oak upright ..... $150
Ellers, 88-note player ..... $198
Schubert, walnut upright ..... $139
Appollo, 88-note mah. player piano ..... $189
Peerless, 88-note player ..... $176
Knox, mah. upright ..... $110
and many others.
FREE BENCH. FREE TUNING for one year. FREE DELIVERY.
"Terms to please you."
BARKER BROS.
Music Basement
716 S. Broadway
Phone MEtro. 1840.

BARGAINS IN PHONOGRAPHS.
In the new Music Salons on the fourth floor you buy a phonograph at a price to meet your requirements.
Now portables, wonderful value $17.50
New cabinet phonographs ..... $49.50
New console phonographs ..... $85.00
We have in stock at greatly reduced prices many other instruments, some used, others used in demonstration, all of them bargains.
Small down payment and plenty of time on the balance.
HAMBURGER'S
(THE MAY CO., SUCCESSOR.
MUSIC SALONS. FOURTH FLOOR.

YES, WE RENT pianos, players and grands at lowest prices in L. A., and allow rent to apply on purchase later. $10 first payment delivers new upright. Many standard makes at easiest prices. Player pianos, $165 up. Used Victors, Pooley, Edison, Columbia, and other phonographs. Our prices are lowest in town, high quality and most liberal credit terms. Service that will please. We want your trade and we have just what you want at the price you want to pay. Try us. Open eves. 'till 10. HOLLENBECK PIANO CO., 726 W. 6th. MEtropolitan 3449.

UPRIGHTS
PLAYERS
GRANDS
—Are here this week bearing price tags that show great reductions.
A few sample pianos—a few used ones and 2 or 3 slightly used in demonstration.
Your piano purchase money will do about triple duty this week.
Be an early caller—see these and be convinced.
and plenty of time to pay for them.
HAMBURGER'S
(The May Co. Successor.)
MUSIC SALONS. 4TH FLOOR.

MARTIN MUSIC COMPANY
734 So. Hill st.

Decker Bros., Rosewood ..... $ 98
Marshall & Wendell, mah. ..... 165
Imperial, mission oak ..... 165
Steward, mission oak ..... 175
Whitney, mahogany ..... 195
Bellmer, wal. ..... 195
Chickering, mahogany ..... 285
Terms from 50c, $1 up.

SPECIAL summer prices and special summer terms on all used pianos at Platt's Seven Music Stores. Hundreds of high grade used uprights and player pianos to choose from. Such famous makes as Chickering, Knabe, Vose & Sons, Mason & Hamlin, Gabler, Kohler & Campbell and others. Used uprights as low as $50; used players, $225 up. Many bargains in small grands. Come in any time during the day or evening and see these instruments at your leisure. Open eves. Good pianos for rent from $1.50 mo. up. Open eves. PLATT, 620 S. Bdwy.

PIANOS. Rent a piano. Uprights $2 mo. up. Players $3 mo. up. Baby grands, $5 mo. up. Used but guaranteed pianos. Steinway, Chickering, Kimball, Knabe, Mehlin, Steck, Stadivarius, Lyon & Healy grands, squares, reproducing pianos, grands. All rent can apply on buy later if desired. DANZ, 105 N. Spring st. Open till 9.

PIANOS—Emerson, used, good condition $165. Many other bargains in used and new pianos. Sample pianos at factory warehouse prices. Bargains in baby grands, $2 mo. as low as $2.50 per week. More than 300 pianos and phonographs of various standard makes in storage at 437 S. HILL AVE.

PIANOS RENTED.
Rent a new or used piano.
Upright ..... $2 per month and up.
Player ..... $4 per month and up.
Baby grands ..... $8 per month and up.
All rent can be applied on purchase later if desired.
WURLITZER, 607 W. 7th st. Open eves.

HUNDREDS of piano bargains. Used uprights, players and grands; also phonographs. Easy payments. Lowest prices and terms to meet every requirement. LINCOLN FIREPROOF STORAGE CO., 500 So. Spring. Ashley 4122.

PIANOS, used uprights, $85, $120, $165 up; used players, $195 up; terms as low as $5 mo. Will rent piano, players and phonographs at low rates. Open eves. PLATT MUSIC CO.,
332 S. Hill. Washington Park 114 S. Pa.

USED saxophones, $35 up; clarinets, $16 up; cornets, $12 up; trombones, $16 up. Hundreds bargains in used band and stringed instruments. Easy terms. Open eves. PLATT, 620 S. Bdwy.

PIANOS. Rent $1 mo. up Players rent $4 mo. up. Grand pianos rent $5 mo. up. Scores of world's best makes to select from. Visit our big store any day or evenings, easiest terms in town. 105 N. SPRING at 1ST. Open eves. till 9.

$94 CONN cornet, $55; $160 Gibson mandolin; $80; 160 Buescher sax; $80; 1907 trombone, $15. Violins, $7.50 up. Now is the time to get bargains at 902 S. BROADWAY.

PHONOGRAPHS, standard makes, $20 and up, terms as low as 50c per week; five new records for $1 while they last.
PIANOS TODAY WAREHOUSE,
1028 S. Grand ave.

STEINWAY & SONS—$154 mo.
Upright, used piano, studio model sweet tone; durable; pay $1.50 week or mo.
WURLITZER, 607 W. 7th st. Open eves.

ON account of closing our music school, 2 

Los Angeles Sunday Times.

## MISCELLANEOUS—For Sale

**Office and Store Equipment**

REFRIGERATORS SHOWCASES.

Summer clean-up sale on all refrigerators. Complete stock to select from. The time to buy is now. You can save money.

REFRIGERATOR DISPLAY CASES
See our Super-ish Refrigerator display case. It carries selling power, increases your sales. Liberal trade-in allowances on your old refrigerator.

OFFICE FURNITURE
If it's desks, filing cabinets, chairs. See us. A complete line. Prices reduced.

USED FIXTURE DEPARTMENT
All kinds. We have the largest stock in California to select from. Many bargains. Let us show you.

CASH OR TERMS
CALIFORNIA STORE FIXTURE CO.
849-63 S. Los Angeles st. FAber 4062.

**DESKS**

| DESKS | DESKS |
|---|---|
| 30-in. oak or mahogany | $12.50 |
| 42-in. salesman's desk | $17.50 |
| 48-in. double pedestal desk | $35.00 |
| 54-in. double pedestal desk | $50.00 |
| 60-in. full quartered oak and genuine mahogany | $65.00 |
| 54-in. full quartered oak and genuine mahogany | $40.00 |
| 60-in. full quartered oak, genuine mahogany and walnut | $45.00 |
| Single ped. drop head type desk | $25.00 |
| Ball top desk in any size. | |
| Full oak office chair | $ 8.50 |
| Revolving chair | $10.00 |
| 6-section steel filing cabinet | $26.00 |
| Safe and cabinet | $85.00 |
| Also complete line of values. | |

We exchange new for used.
SECURITY FURNITURE EXCHANGE.
136-8 N. Spring. Tucker 1631.

SPECIAL SALE
USED OFFICE FIXTURE AND EQUIPMENT

1 60x34" oak flat desk ..... $50
1 60x32" oak flat desk ..... 45
1 60x48" dbl. flat oak desk ..... 75
1 60x32" flat mah. desk ..... 40
1 60x34" walnut flat desk ..... 70
1 30" quartered oak table ..... 12
1 72x32" quartered oak table ..... 30
1 36" TW desk, oak ..... 15
1 Arm rotary chairs, mah. ..... 14 ea.
Several side chairs ..... 40

TERMS.
L. A. DESK & FIX. CO., 848 S. Hill St.

OVERSTOCK OF FINE DESKS ON SALE MONDAY.
60x48 S. Mah. double flat ..... $82.80
60x30 oak pedestal typewriter desk ..... 46.40
60x32 S. Mah. roll ..... 98.00
60x32 S. Mah. flat ..... 62.80
54x34 Oak typewriter desk ..... 42.80
42x30 Oak typewriter desk ..... 38.80
We believe that these desks are priced better than the average used desk, also some very fine matched suites.
PIERCE DESK CO., 307 S. HILL ST.

RESTAURANT EQUIPMENT—
At Auction.
Thurs., July 17th, 10 a.m.
Complete dining and kitchen equipment of the
ANGELUS HOTEL
437 S. HILL ST.
C. H. O'CONNOR & SON,
Auctioneers.
309 Bank of Italy Bldg.
Trinity 1067.

USED REFRIGERATORS.
All makes bought, sold, exchanged. Computing scales, cash registers, etc. CALIFORNIA STORE FIXTURE CO., 840-60 E. Los Angeles st. FAber 4062.

SODA FOUNTAIN—Nearly new, with back bar, stools, booths and equipment; a real bargain. PACIFIC SHOWCASE & FIXTURE CO., 419 E. 9th st. Main 4491.

GLOW CASES, store, office, butchers and restaurant fixtures, new and used, bought, sold and exchanged; cash or terms. PACIFIC SHOWCASE & FIXTURE CO., 412 E. 9th st.

STOCK reducing sale on all soda fountains, confectionery, grocery and butcher fixtures. PACIFIC SHOWCASE & FIXTURE CO., 517-519 East 9th st.

SOLD by my boss. Must dispose of all fixtures at once. Bar fixtures, cigar stand, refrigerating machine, steam, table and chairs, kitchen equipment. WHERE, CAFE, 316 So. Main.

10-FT. SODA FOUNTAIN and confectionery equipment. Must sell at once. Terms and cash terms. WESTERN SHOWCASE & FIXTURE CO., 517-19 E. Ninth st.

**HARDWARE**

Front door lock sets, in brass or bronze door sets ..... $12.50
Screen door sets ..... 1.50
50 ft. ¾ in. Hose & Nozzle ..... 7.50

WE WILL BE SOLD
AT STOCK SALE.
Tucker 3696 F 2

SCHUMACHER PLASTER BOARD
49 inches wide, 8 feet long.
Special 2-ply, per sq. ft. ..... 3½c
LIFT GRADE WHITE MORTAR
SCHUMACHER WALL BOARD CO.
1000 E. 3RD ST. Phone MAdison 6221.

**HARDWARE**

Mortise locks ..... $1.50
Screen door sets ..... 1.50
50 ft. ¾ in. Hose & Nozzle ..... 7.50

WE WILL BE SOLD
AT STOCK SALE.
Tucker 3696 F 2

**ROOFING**

HEAVY SLATE ROOFING, $3.50
Red or green, guaranteed 5 years.

PAINTS, $1 GAL.
Standard brands, prepared.
WHITE LEAD, LINSEED OIL.
Calcimine only 5c lb. Brush 5c.

WALL PAPER
Be patterns, 9½ c; 12c and 15c rolls. Sold with borders to match.

INLAID LINOLEUM, 89c sq. yd.
Felt base covering, per sq. yd. 19c.
Pabco Base, 6x9 in. 15c.

ODD SIZE WINDOW SHADES, 49c.

SIX ELECTRIC FIXTURES
$20 value, boxed, $8.50.
INSTALLED FREE.
No. 14 Rubber-covered wire 3c ft.

Split Knobs ..... $1.00
Lowest prices on everything.
ALL GOODS DELIVERED.
Open daily 8 to 6 only. Sat. 9 to 1.
FREE DELIVERY. BANK RATE.

CANE BUILDING SUPPLY CO.
Beware of Imitators.
3 Stores Only—Same Name.
Main Store, 979 S. Main st.
Tucker 9427.
Store 2, 8TH AND SAN PEDRO
Broadway 1212. Main 9427.
STORE NO. 3, 1222 ANAHEIM
Long Beach. Phone 1

**MISCELLANEOUS BARGAINS.**

Red mineral surfaced roofing, per square. Wall board, $2.25 per square feet. Page wall lath, per square feet, $50 each.

SALVAGE MATERIAL
"I" beams, 3½c per lb.; 12-in. channel, 3½c per lb.; 10-in. front gates, $4 per set; one wonderful 4-story, 12 per stop, 1000-lb. capacity passenger elevator, complete, with motor; one 1000-lb. capacity freight elevator, complete, with motor; $250; steam radiators, 9,336 square feet; 2 anchor irons, 40-in. throat, 36-in. deep; steam retainer, $200; one 3,000-lb. capacity hydraulic jack; 2 columns (electric), $40 each; one 5-ton dining-room buffet, $70.

Salvage Department,
WHITING MILLS,
2260 E. Vernon ave.,
near Santa Fe yds.,
Los Angeles.
Phone Hubbell 1986

LUMBER, 2ND HD. & NEW
5-8x8 red. siding, 2nd hd. ..... $ 50
2x8, 10 to 16 ft. lengths ..... 1.50
Painters' supplies, 50c gal.
Good house paint, $2.50 gal.
Oil, $1. Bath tubs, toilets, sinks, pipes. New and 2nd hand.

GARAGES BUILT
Samples in yard 12x18, gable style, $95, any size figured out.

SO. CALIFORNIA WRECKING CO.
AXridge 6084. 420 E. 4th st.
between Main and Santa Fe.

100 SEWING MACHINE EXCHANGE TO BE CLOSED OUT THIS WEEK AT SPECIAL PRICES AND TERMS.
$1 DOWN, $1 WEEK.
SINGER, WHITE, NEW HOME, DAVIS, ELDREDGE, WHEELER & WILSON, DOMESTIC.
Almost any kind of a machine you might want at somewhere near the price you will be asked.
SPECIALLY PRICED FOR THIS SALE.
$13, $17.50, $20, $22.50, $25, $27.50 $30
We are also offering special prices on demonstrating and floor sample machines. In some makes and styles there is only one of a kind. Shop early. Sale starts 9 a.m. Monday.
NEW METHOD SEWING MACHINE CO.
Wholesale and Retail Dealers.
827 S. Spring st. Phone Trinity 6061.

NEW SINGER, $3 MONTH. ALMOST NEW SINGER, $40. FACTORY REBUILT SINGER MACHINES, $25 UP.
All the following makes in stock: Remstitching machine, terms.
31-20 tailor machine ..... $55
Portable electric, new ..... 35
Used Singer electric ..... 35
White rotary ..... $25
Drophead ..... $15
SINGER SHOP.
Best machines rented, repaired.
384 S. Broadway. Main 4917.

SINGER SHOP SPECIALS!
LOOK! LOOK! LOOK!
Any used White Rotary Drophead sewing machine in the store. This week only. Regular value $125. Only $25. CLIP AND MAIL THIS AD.
WHITE SHOP,
837 S. Hill st.

SINGER, White and all makes of used machines, priced from $10 and up on terms $1 a month. We rent and repair all makes. NEW METHOD SEWING MACHINE CO., 837 S. Spring. Trinity 6061.

SINGER DROPHEAD ..... $30
WHITE DROPHEAD ..... $25
SEWING MACHINE ..... $10
SINGER SEWING BRICKS,
334 S. BROADWAY. Main 4917.

SINGERS, White, portable electrics, $24.50. Like new, $49.50. Others guar., $10, $12, $15. Renting $1 mos., $3. Free W. JEFFERSON 72218.

DROPHEAD sewing machine special, $20; terms as low as $3 per mo. We repair and rent all makes. 1000 E. PICO ST. Phone PRescott 2970.

USED Singer machine, $25; other makes as low as $10; all makes rented and repaired. Phone ANgelus 6283. 2115 E. FIRST ST.

SELLING OUT
40 drophead machines, Singer, White and New Home. Must be sold. $5 and up. 104 W. VERNON.

RENT, sell, Singer, White, Wheeler & Wilson, all makes. 1000 E. 1ST. Ell. 8120. $12 up. 956 S. BROADWAY. Main 3801.

SINGER 66 drophead sewing machine, used 1 month. $45 cash. BEacon 0781.

USED machines, all makes, cheap, terms. BOWLEY S. M. CO., 321 S. Spring.

WANTED—To buy hemstitching machine. PHONE 589159.

A MAHOGANY cabinet new mach. Singer, $20. A. Lundell, Call HE. 7262.

SINGER HEMSTITCHING MACH. ALMOST NEW. CALL SUN.; EVEN. BEacon 7571.

RENT, sell new machs., phones, pianos, $2, $3, $4. 1000 E. PICO. Phone PRescott 2970.

$10—DROPHEAD Standard sewing machine, 420 S. VAN NESS. 5606899.

## Clothing, Furs, Etc

LADIES, have you found out what a difference there is between a high price and a low price? Have you ever bought 2nd-hand clothes? and found you could get two or more good working garments for the price of one new? Those of you who have tried it know what I'm talking about, and those of you who have not, have to learn—that is, if you are willing. The Ladies Advance Misfit Shop, 1006 So. Hill, is the place where you can get good-looking clothes and still save money. A small line of sample capes and coats, $12.50 and up; street, afternoon, evening and sport dresses very stylish, color and price, $3 to $20; suits for every day or dress wear, $5 to $20; also blouses, sweaters, skirts, hats, 95 cents to $4.95; and ladies, listen, we buy your 2nd-hand clothes as well as sell you ours. How's that?
LADIES' ADVANCE CLOTHES SHOP
1006 So. Hill. Buy and sell. TU. 0650.

LADIES' SECOND-HAND CLOTHING FOR SALE. THE LARGEST LADIES' MISFIT CLOTHES SHOP in Los Angeles are showing up-to-date HIGH-CLASS second-hand clothes at about one-tenth of their fractional cost. suits, $3 to $15; dresses, $3 to $15; coats, $4 to $15. We also carry furs, hats, shoes. Buy from us and save $$. Remember, being we sell second-hand clothing, and a good SECOND-HAND GARMENT is better than a cheap NEW. The LADIES' MISFIT SHOP does not WHISPER to the PUBLIC any names of her motion-picture stars that she PURCHASES MIDNIGHT GOWNS from, but CONFIDENCE is KEPT SACRED in BUYING or SELLING. Buys and sells. Open saturdays until 9 p.m.
1519½ W. 7TH ST. DRexel 0784.

ENORMOUS sale of screen stars' clothes. Exquisite garments including street, afternoon and evening clothes, furs, etc. Originally cost as high as $1250. Other garments variously priced. Sale lasts all week. EILEEN OF HOLLYWOOD, 712 CHANGE, 1060 No. Western ave. HEmpstead 9071.

BEAUTIFUL $300 SILVER CROSS FOX FUR. MUST HAVE CASH IMMEDIATELY. WILL SACRIFICE FOR $75. CALL AT 2833 LONDON ST. Van 5096.

FOR SALE—SPECIAL, silk dresses, $2.50; silk stockings, 50c. Men's suits, $3.50; men's shoes, $1. Men's single coats, $2.50. 2823 S. SAN PEDRO.

LADY just returned from China has unembroidered mandarin coats, skirts, brocades, runners, dresser scarf, etc. Apply to 2024 FLETCHER AVE., So. Pasadena.

AN overstock of gents' summer clothing, suits, pants, coats, vests, overalls, etc., to reduce prices. Also uncalled-for suits. English Steam & Dye Co., 548 S. Main st.

CHOICE of 50 high class street, afternoon and evening dresses, also fur wearing apparel at special bargains, Monday and next week. Phone 10874.

WOULD you like to know of a place where you can buy $50 or $60 dresses for from $7 to $10? Try the CINDERELLA SHOP, 24114 Santa Monica Blvd. 4338655.

2 BEAUTIFUL brown gowns, orange sequin with black georgette girdle, and red chiffon beaded in crystal beads, orchid girdle. Phone GRanite 7357.

LADY'S brown riding habit, size 38, like new, 2 pair black riding boots, medium size. GRanite 6822.

WONDERFUL cocoa-brown plaid for fur, new, 54 in. wide, $20 value, this week only. G. Howitt, Rm. 203 Mason Operahouse.

HUDSON seal squirrel trimmed coat, $125. silk dress, 16-18, $7. 67TH ST. 5415443.

GRAY suits, size 40, 1 black handbag, reas. L. PAUL, 2103 S. Union.

WANTED—Good slightly used clothing. 5414 SANTA MONICA BLVD. 4338658.

FUR COAT ROOSEVELT CARRIES $1000 INSURANCE. WILL SAC. $480.

SUMMER dresses, almost new spring cost, also Seneca camera, $10. UNiv. 6297.

EVENING dress, exquisite ivory lace. Decadents don't call. DRexel 3324.

## Jewelry, Diamonds, Watches

AN extra fine blue white emerald cut diamond, weighing approx. 2½ carat set in a ladies' platinum diamond studded ring mounting worth $2000 for $1500. WEINSTEIN, 601 Title Guarantee Bldg.

A PEARL strand of 149 graduated, very fine genuine oriental pearls with a solid platinum clasp, having 20 blue white diamonds in the clasp, worth $2000 for $1250. M. WEINSTEIN, 601 Title Guarantee Bldg.

A BEAUTIFUL blue white diamond weighing about ¾ of 1 carat in ladies platinum ring mounting having 22 small diamonds and 3 sapphires set in same, easily worth $1200 for $700. M. WEINSTEIN, 601 Title Guarantee Bldg.

A SOLID platinum diamond studded tie pin set with a fine steel blue, absolutely perfect, pure white diamond, weighing about 1½ carats, worth $1400, for $650. M. WEINSTEIN, 601 Title Guar. Bldg.

PRIVATE party will sacrifice several high-grade platinum diamond pieces, including very wonderful platinum diamond wrist watch. No dealers. Telephone Dunkirk 0787.

A SOLID platinum flexible bracelet set with 62 blue white diamonds, 18 genuine emeralds, worth $1500 for $700. M. WEINSTEIN, 601 Title Guarantee Bldg.

A SOLID platinum dinner ring set with 3 large blue white diamonds and 10 smaller ones, worth $1200 for $725. M. WEINSTEIN, 601 Title Guarantee Bldg.

I HAVE 10 diamond ladies' rings from 1-3 to ¾ carat sizes, worth up to $90. Will sell for $25 each. Eisenberg, 612 TITLE GUARANTEE BLDG.

WATCH
Repairing by factory expert.
FRANK M. BROWN
316 Haas Bldg.

A VERY fine extra long string of genuine amethyst cube cut crystal beads, worth $200, for $125. M. WEINSTEIN, 601 Title Guarantee Bldg.

PLATINUM diamond rings, bar pins, left here to sell below wholesale value. 747 S. HILL ROOM 413.

BEAUTIFUL coral, weight 1½ lbs., perfect, worth $3500 as a curio. CHAS. M. BEMICK, 444 So. San Pedro. Lake.

LADY'S diamond ring, 1.81, opal ring with 14 diamonds. Dunkirk 4991.

## Typewriters and Supplies

STANDARD TYPEWRITER CO.,
TYPEWRITER REBUILDING AND REPAIRING. Monthly inspection service. Rental of used machines for sale and rent. Lowest prices. Work and goods guaranteed.
LISSNER BLDG. Faber 1076.

BUY NOW, SAVE 30 TO 70%.
All makes guaranteed typewriters. Terms $3 monthly, if desired. Late models rented, $2.50 a month. Free deliv. WHOLESALE TYPEWRITER CO.
441 S. Spring st. Ph. Metropolitan 3442

L. C. SMITH typewriters in good condition, very reasonable. 463 METROPOLITAN THEATER BLDG. Vandike 8116

UNDERWOOD No. 5, like new, $50. Lady leaving, must sell. 4800 W. 21ST. EMerson 1

UNDERWOOD, $25; Corona, $27.50; 12-in. Und., $45; Noiseless, $25. GEN. TYPE. 1000 W. 9th st.

—LATEST visible TYPEWRITER, nearly new, with all late attachments. DEMOTT TANK CO., upstairs, 120 N. Main.

FOR SALE or exchange for standard size typewriter, portable typewriter. Call 2511 Griffith ave.

FOR SALE—Underwood $40. Prices on other makes $15 up. Guaranteed same as new typewriter is guaranteed. For rent $3 per month, three months $7.50. TYPEWRITER INSPECTION CO., 2nd floor Strong & Dickinson Bldg. 618 S. Spring st.

FOR SALE—Improved 1923 Corona typewriter, like new. Call HUmbolt 5929-W.

CORONA portable typewriter, 1st-class cond. Cheap. EMpire 4410.

## Sewing Machines

100 SEWING MACHINES RECEIVED IN EXCHANGE TO BE CLOSED OUT THIS WEEK AT SPECIAL PRICES AND TERMS.
$1 DOWN, $1 WEEK.
SINGER, WHITE, NEW HOME, DAVIS, ELDREDGE, WHEELER & WILSON, DOMESTIC.
Almost any kind of a machine you might want at somewhere near the price you will be asked.
SPECIALLY PRICED FOR THIS SALE.
$13, $17.50, $20, $22.50, $25, $27.50 $30
We are also offering special prices on demonstrating and floor sample machines. In some makes and styles there is only one of a kind. Shop early. Sale starts 9 a.m. Monday.
NEW METHOD SEWING MACHINE CO.
Wholesale and Retail Dealers.
827 S. Spring st. Phone Trinity 6061.

NEW SINGER, $3 MONTH. ALMOST NEW SINGER, $40. FACTORY REBUILT SINGER MACHINES, $25 UP.
All the following makes in stock:
Remstitching machine, terms.
31-20 tailor machine ..... $55
Portable electric, new ..... 35
Used Singer electric ..... 35
White rotary ..... $25
Drophead ..... $15
SINGER SHOP.
Best machines rented, repaired.
384 S. Broadway. Main 4917.

SINGER SHOP SPECIALS!
LOOK! LOOK! LOOK!
Any used White Rotary Drophead sewing machine in the store. This week only. Regular value $125. Only $25. CLIP AND MAIL THIS AD.
WHITE SHOP,
837 S. Hill st.

SINGER, White and all makes of used machines, priced from $10 and up on terms $1 a month. We rent and repair all makes. NEW METHOD SEWING MACHINE CO., 837 S. Spring. Trinity 6061.

SINGER DROPHEAD ..... $30
WHITE DROPHEAD ..... $25
SEWING MACHINE ..... $10
SINGER SEWING BRICKS,
334 S. BROADWAY. Main 4917.

SINGERS, White, portable electrics, $24.50. Like new, $49.50. Others guar., $10, $12, $15. Renting $1 mos., $3. Free W. JEFFERSON 72218.

DROPHEAD sewing machine special, $20; terms as low as $3 per mo. We repair and rent all makes. 1000 E. PICO ST. Phone PRescott 2970.

USED Singer machine, $25; other makes as low as $10; all makes rented and repaired. Phone ANgelus 6283. 2115 E. FIRST ST.

SELLING OUT
40 drophead machines, Singer, White and New Home. Must be sold. $5 and up. 104 W. VERNON.

RENT, sell, Singer, White, Wheeler & Wilson, all makes. 1000 E. 1ST. Ell. 8120. $12 up. 956 S. BROADWAY. Main 3801.

SINGER 66 drophead sewing machine, used 1 month. $45 cash. BEacon 0781.

USED machines, all makes, cheap, terms. BOWLEY S. M. CO., 321 S. Spring.

WANTED—To buy hemstitching machine. PHONE 589159.

A MAHOGANY cabinet new mach. Singer, $20. A. Lundell, Call HE. 7262.

SINGER HEMSTITCHING MACH. ALMOST NEW. CALL SUN.; EVEN. BEacon 7571.

RENT, sell new machs., phones, pianos, $2, $3, $4. 1000 E. PICO. Phone PRescott 2970.

$10—DROPHEAD Standard sewing machine, 420 S. VAN NESS. 5606899.

## Cameras, Accessories, Supplies

VEST pocket kodak, $3.50; 3A F. P. K. with rapid rectilinear lens, $12.50; No. 3 folding Auto speeder, 2 1-4x3 1-4; B. B. Graflex with F4.5 Tessar; 3A compact Graflex, 4x5 Graflex with Cooke lens; 6 1-4 Carl Zeiss lens in barrel, 20-in. Ross lens in barrel. CALIF. CAMERA HOSPITAL, 321 O. T. Johnson Bldg., 336 S. Broadway.

1 8x7 camera, multispeed shutter and Goerz color lens, 1-25th camera, 1 Bell & Howell movie camera. World air brush. Call evenings at 1907 SANTA YNEZ AVE. DRexel 3096.

GRAFLEX 5x7 press with all equipment, B. & L. Zeiss Tessar 1C. Cost nearly $300. Sell for $125. ATlantic 3777.

KODAK—New 3-A special with triped and case. Cost $85. Will sell for $55. 1801 So. ALEXANDRIA 2956.

KODAKS, cameras bought, sold, exchanged. CALIFORNIA CAMERA HOSPITAL, 321 O. T. Johnson Bldg., 336 S. Broadway.

## Garden, Farm, Dairy Products

LIGHT Burley Leaf Tobacco, grown only in famous "blue-grass" section of Kentucky, specially selected and properly aged for chewing or chewing of the pure, unadulterated "long green." Try a pound and you will use no other. $1 per pound; government tax paid; postage included. "OLD KAINTUCK" TOBACCO CO., Lexington, Ky.

FOR SALE—Royal apricots 40c a lug on trees. Fruit excellent. Ready now. WILLIAM GOUDEY, 7838 Dias ave., Lankershim (north of Saticoy street bridge).

PICK YOUR OWN APRICOTS, 35 cents per lug. Go out Ventura Blvd. to Hollywood Country Club, then north on Dias st. one mile to McNairy's ranch.

FINE tree ripen peaches for sale. Phone Capitol 0142.

ABOUT 1 acre of garlic for sale. GEO. STAHL, 139 Chestnut st., Anaheim.

## Billiard Tables and Supplies

PACIFIC BILLIARD TABLE & SUPPLY CO. New and second-hand pocket and billiard tables, expert repair men. Storage, money. Look up in 1924 phone book. Every thing for the billiard rm. We save you

## Electrical Goods and Fixtures

2 WESTINGHOUSE electric fans. New. 16-in., new-style motors. 1 small 8-in. 5244 E. 10TH. Vandike 8096.

FOR SALE—Battery-charging outfit, large capacity. Prices reasonable. Call 944 S. GRAND. Trinity 1181.

## Lumber, Building Materials

**LUMBER**

2x2 O.P. 8 to 20 ..... $15 per M.
2x4 O.P. 8 to 20 ..... $19 per M.
5-8x4, 4 to 20 R.W. ..... Now sell
1x3 S. 4 to 20 ..... $20 per M.
1x4 and up, 4 to 20 O.P. stg. ..... $19
5-8x6, 4 to 20 Hem. stg. ..... $28 per M.
1x6, 4 to 20 R.W. redwood ..... $18 per M.
2x3, 8 to 20 Bedwood ..... $20 per M.
5-panel col. door special ..... $2.10 each
Columns ..... $5 and up

VERNON LUMBER CO.,
1935 E. VERNON AVE.
PHONE ANgelus 92281.

LUMBER SPECIAL.
5-8x4 O.P. siding, 6 ft. 5th, $17 per 1000 ft. Other lengths and sizes. Get our prices before you buy. MILLER BOX & LUMBER CO., CApitol 8900. 201 N. AVE. 18.

2x3, 2x4 O.P., $20 M.; 5-8x4 Novelsiding, $28 M.; 1x4 O.P. flooring, $42 per M. BAUER-GEIS LUMBER CO. Alameda and Madeira Pl. RUmsey 7458-J.

SHINGLE, 4-cut 5/12 redwood boards, cheap. 9848 S. HILL ST.

CORRUGATED iron, brand new, prices real low. EMIL BROWN & CO., 320 E. 9th.

## Houses, Build'gs—To be Moved

5-RM. plastered house, for sale to be moved cheap. 1335 WRIGHT ST., also 4-room plastered house in rear.
AMERICAN HOUSE MOVING CO.

2-STORY house to be moved, hardwood floors, 8 rooms. 1327 FOURTH AVE. Bargain for quick sale. Call MOX. 2961, HUmbolt 3950.

NEW unfinished, 4 rooms, owner, $620 W. WASHINGTON, 1½ blocks south Plaza Lunch Cafe. Boy.

SIX-ROOM cottage to be moved from premises. 821 E. 16th st. Call 1002 E. A. Hallway Bldg. Ph. Main 4174, station 36.

HOUSE to be moved, 4 rooms. Inquire 2420 N. HOOVER.

## WANTED—Miscellaneous

YOUR TEETH BOUGHT.
Top cash for teeth, bridgework, crowns, eyeglasses, watches, silverware, rings, pin, etc. Antique, modern, whole or broken jewelry, scrap gold, silver, etc. IDEAL JEWELRY CO., 324 S. Grand.

WANTED—street sprinkler, 500 bbl. and wagon, or tank with sprinkling attachment. ENGELSEY, 603 S. Figueroa.

GOOD sewing machine cheap, no dealers. THomas 8064.

## Discarded Clothes

MEN'S suits wanted. We pay $5 to $15. Phone, auto. LEVIN, 717 W. 6th st. Main 2566.

MISS ENGELMAN buys ladies' used clothing, shoes for cash. DR. 07256. 1819½ W. 7.

WILL pay high price for second-hand clothing. 16 27th ST. Van 5096.

## Diamonds and Jewelry

DIAMONDS WANTED
Highest cash prices paid. No delay.
H. KLEIN
711 Lowe State Bldg., 7th & Broadway.

WANTED FOR CASH.
Diamonds and Jewelry.
Phone 10874.
601 Title and Guarantee Bldg.
5th and Broadway.

WANTED—Diamonds, pearls, gold, silverware, platinum; highest prices paid. MARKWELL & CO.
Suite 302 California National Bank Bldg. Cor. 5th and Spring sts. Vandike 8062.

WANTED—DIAMONDS, WHEN DISPOSING of yours see me and get full cash value. Phone 10874.
207 Haas Bldg. 319 W. 7th st.

WANTED — WILL PAY MORE MONEY FOR YOUR DIAMONDS AND JEWELRY. H. RANDWICK.
511 LOEW'S STATE BLDG., 7TH-BDWY.

WANT diamond, have clear lot to trade for same, private party; address G, box 477, TIMES BRANCH.

WE pay cash for diamonds. HUMPHREY'S JLY. CO., 44 Arcade. (Main Floor.)

## SWAPS—All Sorts

KISSEL, 7-PASS., CAL. TOP, LOTS OF EXTRAS, EXC. COND. TRADE FOR ANYTHING CLEAR OR LIGHTER CAR. A BARGAIN. FOR ANYONE WANTING A LARGE CAR. WARKFIELD, Trinity 8831.

FOR EXCHANGE—60-acre alfalfa ranch, between Ontario and Corona, best water conditions. Price $18,000. Owner going away. Must offer this week. 2101 W. WASHINGTON. Phone EMpire 3280.

HAVE $3000 cash and $2000 equity in 5-room new stucco, near Beverly. Want Hudson. GRant 9135.

TAKE auto or what as down payment 3-room cal. house; 60-ft. lot, all clear; easy terms. 1881 DALMAR AVE.

HOUSE—Big bargain, ½ acre, good house. What have you? 3119 W. 71ST ST. VE. 7093.

MOUNTAIN cabin, complete for equity 4 or 6-room house, or good lot in city. Owner, MEIro. 4731 during day.

WHAT have you to trade for plastering or stucco work? Address L, box 286, TIMES OFFICE.

3 ACRES, $27,850, Isabel nr. Merced, build 60 homes, quick. T.D., diamonds, submit any. BURLEIGH, Sherman Hotel.

$110 EQUITY in Concord player piano, 88-note, 20 rolls, to exchange for good used Ford. Call 3 to 5 P.M. 3280 ST.

$500 EQUITY BEST LOT GIRARD TOWNSITE. WHAT HAVE YOU? ADDRESS M, BOX 51, TIMES OFFICE.

LOT bargain, want diamond, car or stock as part. Vernon, Granite 0185.

HUDSON super tr. want davenport or light car. 900 E. 7TH ST. Vandike 1908

WANTED—City lot, exchange for good used Maxwell car. Ph. DUnkirk 9619.

1-4 ACRE, E. Alhambra for car or offer. EVANS, 1015 W. 22nd. BEacon 4552.

EQUITY in lot 45x120 ½ blk. Pico Blvd., trade for car or anything. EMpire 1710.

CORNER lot, Walnut Hills, Cincinnati, value $1,800 for auto. 1500 E. 7TH ST. WEINSTEIN, 601 Title Guarantee Bldg.

½ CARAT diamond, player piano, 80 selections, trade for what? GRanite 2144.

CLEAR lot, Ave. 32, Venice, $3500. Want trans. deed. Holly. 6779.

MOVING picture projector, sell or trade. Address K, box 155, TIMES OFFICE.

5-IN-1 vending machine route, first payment on house. JONES, 3208 Wall st.

$200 PHONOGRAPH, want coupe, roadster, fuzzy equity 1925. 6 to 12. BE. 8303.

160 ACRES, near Ludlow, Cal., owner going east, make offer. Main 3833.

CLEAR Seattle property for beauty parlor, here. Phone ANridge 6811.

1 CARAT diamond as first payment on late model car. EMpire 4410.

GRAND piano or player piano for sedan. Address O, box 511, TIMES BRANCH.

$400 EQUITY Chickso farm, ex. for auto. Address O, box 400, TIMES BRANCH.

## SWAPS—All Sorts

PIANOLA, Edison phonograph, lady and gentleman's English fur lined coats, oriental and bearskin rugs, some pieces household furniture. Office furniture consisting of desks, chairs, steel counters and cabinets. Typewriters, Burroughs adding machine. Can use equity new and strictly modern 5 or 6-room bungalow, Hollywood or Beverly on golf club membership. Swap 1926 Chevrolet sedan for equity higher priced 1924 machine. Address O, box 500, TIMES BRANCH.

EXCH., new mod. dble. bungalow on Findlay ave., 2 blocks N. of Venice blvd., Palms, near Culver City, Cal.; 4-r. and bath each side. Price $7500; mtg. $4000, pay $60 mo. incl. int. $1000 unpaid bills payable monthly. Want late auto, diamonds, lot, store or eastern. Call at bungalow all next week. Address O, box 495, TIMES BRANCH.

CONTRACTORS ATTENTION.

Will accept your trust deeds, contracts or mortgages at face value as all or part payment on Westwood lots and assist in financing your building if desired. MR. HURLEY, 404 Metropolitan Bldg., 6th and Hope. VAndike 1401.

WANT AUTO, equity house and lot in L. A. SWAP PUMP, CYLINDER, PIPE, complete, cap. 10 bbls., a 100 ft. lift; make economical PUMP; fine shape, cost $1400; need good touring car or sedan immediately, or swap as first payment on house and lot, city. Write 818 Yale St., L. A.

PRICE $10,000, equity $5000, in lot near Chester Chaplin, Charles Ray, Harry Pickford's home, Jackie Coogan's lot and Beverly Hotel on Beverly-Van Nuys Blvd., Beverly Hills. Want clear car, diamonds, lot or what? REDMAN, 345 S. Hill st. Trinity 2803.

WANTED—Good 7-passenger car, not over 2 years old, as part down payment on 8-room California house. Wonderful yard. 1½ blks. Lincoln High School. Value $4200. Monthly payments $40, INCLUDING INTEREST. 5212 YORK BLVD. Garfield 9021.

FOR SALE—Or exchange, poultry, alfalfa fruit, 2½, 5, 10 a. up. 3 hours out; flowing water bell, for your hard-to-carry equities. Want house, lots, auto, what? See me quick. SEVIER, 215 Union League Bldg. TUcker 4003.

HAVE paid in $324 30 on a 60-foot lot, one block off Ventura blvd. 20 minutes from Hollywood. Bal. $628.80, small monthly payments. Will take $75 cash or what have you? NELLIE OF INGLEWOOD, 214 Market st.

CONFECTIONERY, beautifully equipped fountain, bucketshop, making money, $4500 clear. Want business property or small home, city or suburban, $1000 to $3500, bal. cash or terms. 120 FLORENCE AVE., Walnut Park.

WILL TRADE from 1 mo. to 1 year free rent in beautiful apt.-house, Westlake dist. or lovely bungalow court, Hollywood for clear auto, house, diamonds, real estate, etc. Principals only. Address O, box 257, TIMES BRANCH.

FOR SALE—Trade or rent, nicely furnished house car, built on Ford worm drive chassis, starter, electric lights. Go anywhere, live in it. Write San Dimas Garage, San Dimas, Cal.

640 ACRES near Klamath Falls, Or., worth $30,000. Clear. Want income, will assume. Also $5000 stock of groceries and fixtures in the warehouse for good equity or car. Address N, box 480, TIMES BRANCH.

$400 EQUITY in 1924 Ford coupe, like new, also $300 equity in good lot, for equal value in late model touring car. 1220 E. Capitol 0962. Address K, box 123, TIMES OFFICE.

SACS SHARES good industrial stock, par $1 per share. Will exchange all or part for first-class bungalow or other good property and assume. Phone GLENDALE 2385-R.

GROCERIES—Will trade from $500 to $10,000 worth staple groceries for clear autos, houses, real estate, diamonds, furniture, etc. Address O, box 294, TIMES BRANCH.

WILL trade $1000 lot for 21 to 24 Ford tour, Lot only 2 mis. and 10c fare to P. E. station. Write, call J. ARTHUR MOUW, 6th and Walnut, Arcadia. Phone 20-M.

FURNITURE AND LEASE
16 apts. Will pay $400 net. Tenants steady people employed. Must have some cash. Trade what have you? ANgelus 6109, owner.

$1500 EQUITY in business corner lot in Girard. Will exchange for Liberty Bonds or diamonds. Address Box 187, TIMES OFFICE, Long Beach.

BUNGALOW, new, stucco, 5-room, location A-W, 24500, trade $3750 equity for lot or what? Make offer. Owner, MADAMS, Vandike 9852. 311 H. W. Hellman Bldg.

EQUITY in 5 lots and $1350 trust deed, all adjoining to $4500; no cash wanted. Ground of Antelope Valley land, all or part. REDMAN, 345 S. Hill. TRin. 2803.

HAYNES 22 SEDAN, light 6, new throughout. Trade car for lot or part payment on bungalow in southwest. Between First and Stanford. SHRADER'S, 1310 S. Main.

WILL trade $450 equity in brand new $1150 Nativelo piano for auto. Must be reasonable $30 mo. What have you to offer? 107 WESTERN.

FOR EXCHANGE—Any kind of musical instruments, want typewriter, typewriter parts, furniture or good camera. Address Box 183, TIMES OFFICE.

BEAUTIFUL 6-room modern home, 1 acre of ground, Garden Grove, for auto. Price $2000. What have you? Worth $2500, to trade. 7668BOX.

SODA fountain, back bar, 2 candy cases, wall case, high grade fixtures. 1217 MACY ST., or call owner, Capitol 6034. Party can also rent store.

BRAND new stucco bungalow, latest construction, near Venice, to exchange. Will take diamonds, trust deeds or auto as part payments. MEtropolitan 2144.

MFG business, 1st class factory, good selling article, $25,000 goods on hand, full price, inc. patent; $40,000, for any good property. 1544 S. Grand.

WANTED—Late model car in exchange for 10 acres on paved highway. No driver. Write or call 8114 LOU DILLON ST.

EQUITY and lot near Florence and Western ave. Amt. $1300. Will trade for 6-cyl. sedan. Call service station. 6000 S. HOOVER.

I HAVE 10 acres of Southern California land free and clear to trade. Price $750. What have you? MR. HONNOLD, Box 185, Hyde Park, Cal.

LIGHT touring car, $150; phonograph; 10 a. canvas, $300. Take diamond, furniture, piano. Address O, box 510, TIMES BRANCH.

AUTOMOBILE, 1924, Maxwell sport and '24 Cleveland coupe. Will trade either for diamond. TAYLOR, 1206 S. Main. Faber 0335.

TRANSFER business will trade for home or vacant, in business 9 years, doing well now. Am sick, must sell. MATTHEWS, 1004 W. Pico. HEmpstead 1922.

BAR—Lunch, downtown, lease 6½, rents 7½ per cent. Cl. $400 mo. Pr. $4500.

# AUTOMOBILES, ETC.—Miscellaneous

## Touring Cars for Sale

CHEVROLET TOURING
1922 POPULAR 4-90
Original finish, cord tires, spare, good top and upholstering. Motor runs fine and a chance to get one of three popular cars at a bargain. $195, small payment down. Easy terms.
Open Sundays and Evenings.
"The House of Individuality"
W. P. HERBERT CO.
Chandler and Cleveland Distributors
1110 S. Flower St. Trinity 1012.

CLEVELAND 1923 TOURING.
Excellent finish, 4 brand new tires, spare, wind shield, motor A-1 shape. $290.
HOWARD AUTOMOBILE CO., OF L. A.
MAIN AT. USED CAR DEPT.
1212 So. Main. ATlantic 9670.

CLEVELAND TOURING, 1924.
Carries disc wheels and lots of extras. Cannot be told from new car. $800. Call HEmpstead 1187.

CLEVELAND 5-passenger touring, mechanically perfect. $350. Terms if desired. Phone OWNER, AXridge 3973.

COLE 8 TOURING, 1923—$1500—
My loss, your gain.
$1100 under price.
SULLIVAN.
1215 S. Grand ave.
Open Sunday.

COLE 8, 1920, 7-pass. tour., new paint, new cord tires. Motor A-1. Best buy made in town. $200. H. C. S. PACIFIC CO., 054 S. Flower st.

COLE 8 touring. Tonneau holds, bumpers, all new rubber. New paint. A wonderful buy. $1250.
J. W. GRAND.

DODGE touring, 1919. Cord tires, original finish, good condition. Must sell. Value $600.

DODGE tour., 1919. For sale, $150. Full price, or trade for lumber. Address N, box 264. TIMES OFFICE.

DODGE TOUR. 1921. $285. TERMS.
OPEN SUNDAY. 2241 SO. VERMONT.

DODGE tr. 1920, like new, 780 WESTBOURNE DR. (8000 Santa Monica Blvd.)

DODGE touring, like new, $400. HUmbolt 2706. 1 SAN PEDRO ST.

DORT TOUR. 1923. $340 DOWN.
OPEN SUNDAY. 2241 SO. VERMONT.

DURANT, 1923, sport tour. A real buy for folks, because it's perfect and priced right. HUGHES MOTOR AVE. Hupmobile Dealer, Vermont 4252.

ESSEX 6 coach, demonstrator, with many extras; liberal reduction. New car guarantee. Garfield 6060.

FORD TOURING, 1923, $325.
Double Hassler, Lock wheel. Fine shape. Good buys in older models, $150 up.

DUNHAM for FORDS.

Authorized FORD Dealer, 1250 W. 7th.
Open evenings incl. service and parts.
SATURDAY AND SUNDAY.

FORD TOUR., 1923, WITH CLOSED BODY, $195. This is a real snap. See Mr. Watson on Main floor Sunday.
ROBERTS BARGAIN CENTER.
J. A. NADEAU CO.,
Central & Slauson. Open eves. & Sun.

FORD TOURING, 1921, $215.—
Starter, demountables, Decker wheel, spare tire, overhauled, guaranteed.
HOWARD AUTOMOBILE CO., OF L. A.
1918 So. Main. ATlantic 7181.

FORD '24 touring, Hasslers, etc., look and runs like new. Will sacrifice $450 equity for $250. Going East. Address owner, L, box 226, TIMES OFFICE.

FORD TOURING, 1923, good rubber, new starting system, complete new battery, $265, easy terms. 6260 E. FERRIS, Empire 4360. 7444 W. Wash.

FORD, best condition, good rubber, shocks, steel wheels. RBdwy. 0705. 958 N. BEAUDRY.

FORDS, $125 first payment on any model; discount for $100 cash. Address O, box 532, TIDES BRANCH.

FORD tour., 1923. Open eves. 108 W. PICO. ATlantic 9016.

FORD touring, 1923, cord tires, $350, terms. 246 N. GAGE ST. AN. 2590.

FORD touring, 1923 model, looks new; sell, $325. TERMS. 6260 E. FERRIS. 7444 W. Wash.

FORD touring, late '23, fac. $250, $65 down, 204 W. 43RD.

FORD '24 touring, $325, terms. Wonderful condition. 1221 S. OLIVE.

FORD 21, $200. Rackseat sale, fine speed. Must sell, going Alaska. 3107 S. Hobart.

FRANKLIN, late 10-S demonstrator touring, run 2300 miles. A snap. BLUM & CLEVELAND, 1000 E. Washington.

HAYNES '22 sport, $1000; will take smaller car. DOLTON, TRinity 7381.

HUDSON SUPER SIX.
SPEEDSTER.
Repainted "Packard Blue" and looks like a brand new car. Overhauled and in perfect mechanical shape. Good cord tires, spare, motometer and many other extras. You must see this job to appreciate it, real bargain. Small amt. down. Easy terms.
Open Sundays and Evenings.
"The House of Individuality."
W. P. HERBERT CO.
Chandler and Cleveland Dist.
1230 So. Olive. Vandike 9016.

HUDSON 6 1920 with extras. In first-class mechanical condition. A bargain at $400, terms. CALL DAILY, HUmb. 2240.
J. A. NADEAU CO.,
Central & Slauson. Open eves. & Sun.

HUDSON COACH, 1923—
Perfect condition. $375 cash, balance easy. 832 S. ALVARADO. DUn. 8713.

HUDSON speedster, $350 equity for $150. Just overhauled. Has paint, new tires, all accessories. Phone STEVENSON, JR. BRoadway 5803.

HUDSON speedster, looks like new, overhauled, every possible extra, real bargain, 300 S. MARKET ST., Inglewood.

HUDSON touring. A real car, sacrificed $250. International radio. 826 S. VERMONT.

HUDSON speedster, 1923, $250 worth of extras; semi-balloon tires; $1025; terms. MR. REBES, 901 W. 7th st.

HUDSON speedster, 1920. A-1 cond. $600; terms. ANgeles 1944.

HUDSON sport speedster, $650, fine cond., extras, terms. 1902 N. MARIPOSA.

HUDSON Speedster late 1921, excellent condition. 107 NO. VENDOME, DR. 27176

HUP 1922 TOURING.
$250 DOWN.
Original finish, dished wheels, extras. HOWARD AUTOMOBILE CO. OF L.A.
MAIN ST. USED CAR DEPT.
1212 S. Main. ATlantic 9670.

HUPMOBILE, 1924, for sale under court order; good condition and extras, highest cash offer takes it. Phone Monday, TRinity 4878.

HUPMOBILE for sale, 1 new Hupmobile. Inquire 2815 W. 8TH ST., APT. 5.

LOCOMOBILE four-pass. Sportlit 48, excellent condition. E. R. BLADEN, 321 B st., San Diego, Cal. Phone 64862.

MARMON phaeton, new, 1924. Sacrifice; fully equipped with all accessories. Owner, DRexel 1064.

MARMON—1924, Like new, Driven 1800 miles. Price right. Call DRexel 9044.

MAXWELL sport tour., late 23, looks & runs like new car; has trunk, bumpers, disc wheels, every extra; must sell, terms $200 down, 529 S. FLOWER.

MAXWELL 1923 sport touring like new, $900. A. T. MUNN, 438 S. Olive, Main 4441.

MAXWELL '23 tr., $525. A real beauty. Unusually classy, completely overhauled, lots extras. 1201 N. WESTERN.

MAXWELL tour., late model. Good cond. $625, terms. 236 S. COMMONWEALTH.

MAXWELL—Fine running condition, very reasonable. GRanite 4081.

MOON touring car, brand new, disc wheels, balloon tires, like discouge, see owner. 1214 S. MAIN. ATlantic 9413.

MORS touring, 1922. Practically new. Completely equipped, winter top, non-glare windshield. A bargain at $800. BROWN-BRAIN CO. 420 S. Main st.

# AUTOMOBILES, ETC.—Miscellaneous

## Touring Cars for Sale

NASH DEMONSTRATOR.
This car has been run just 30 days and is equipped with wind wings, bumpers, motometer, extra tire. Forced to sacrifice. Can arrange reasonably easy terms and take some trade. Call MR. MOWDER, Metropolitan 8271.

NASH '19 TOURING.
A-1 shape. Owned by mechanic. Price $375; terms will be arranged. NASH'N AUTO. 1421 W. 10th st., Apt. 15, Mr. Mitchell.

NASH '24, 6, tour., brand new with extras, a bargain. 1232 ELDEN. Beacon 5716.

NASH 6, '23, lots of extras, 8000 miles, $850. 423 S. CATALINA. DRexel 1022.

OAKLAND tour., $150. Olds 8, $150. Worth double. TAYLOR, 1415 S. Main.

OLDSMOBILE 1920 TOURING.
Only $200.
Good mechanically. Good tires.
J. W. LEAVITT & CO.,
1130 S. Olive.

OLDS 8 5-passenger touring, in excellent condition. Good rubber and finish; runs like new. $425. Easy terms.
UNION MOTORS, INC. Used Car Dept.
1120 So. Olive. Phone TUcker 5423.

OLDS 1924 light 6 touring. Excellent original finish, wind deflectors, 5 nearly new tires, priced right, terms.
W. H. COOK. 1135 S. Olive. Open eves.

OLDSMOBILE 8, touring, 1920, $280 cash. Just repainted; two new cords and in fine shape. 6060 MARATHON WAY.

OLDS 6, bal. due $150 takes it. Good order, good rubber. 346 W. 54TH ST.

OVERLAND, 1924, standard tour., fully equipped, small car trade. No dealers, or real estate. Carries free service. CITY VIEW APTS. 7218 Shatto st.

OVERLAND TOUR., 1922—
Finish like new. $285. Open Sunday.
LYNN C. BUXTON, Stearns Dist.
1635 So. Figueroa street. ATlantic 9251.

OVERLAND tour., 1924. Run 2500 miles. Worth $800, will sell for $465. RE. 9118

OVERLAND Red Bird, oversize tires, $183 cash. 117 WEST PICO.

OVERLAND 1922 touring. Will sell cheap. Best condition. 112 W. 62ND ST.

PACKARD, 1923, 6, twin Wisconsin, 4-pass. new paint, new rubber, A1 mechanically. $350 down.
G. S. DONALDSON INV. CO.
1144 S. Olive. Metropolitan 1909.

PACKARD 6 5-pass. tour., latest model, 4 wh. brakes, disc wh., balloon tires, 10 wks. old. 2100 mi., hardly broken in. $500 discount. OWNER. Garfield 2092.

PACKARD Twin Six, 7-passenger, new paint, new tires, Westinghouse shocks; A1 condition. Must sell. PHONE 592462.

PACKARD, late model touring, will take car in trade. GRanite 1528.

PAIGE automobile, mechanically perfect, $250, 267 HARGROVE, Fairview Heights, Inglewood. Phone Inglewood 638.

PAIGE 1923 7-pass. touring, extra tire, $290. Good condition. SPENCER, HUm. 4242.

PAIGE 4 touring, good condition. Must sell, $500. 1943 ARLINGTON. Empire 7580.

PEERLESS six, new, 1924 touring; 5-pass. driven few hundred miles; late features; balloon tires; hydraulic 4-wheel brakes; late body type; 31110 Sunday a.m., or Monday. 1241 Monday.

PEERLESS, $500; for sale by owner; late 1920 model in excellent condition, inside and out. New rubber. This is a real bargain. Phone HOllywood 6930.

PEERLESS 4-PASS. PHAETON, 1924; RUN 4848 miles; $1050 off list price. Season's big bargain. MACK TRUCK CORP., 1060 East 7th.

PEERLESS, 1924, 8-cylinder, new phaeton, perfect, special paint, fully equipped; all under new car guarantee; cost $3500. Tourist leaving, very reas. 563514.

ROLLIN demonstrator. First chance to buy one of these snappy Rollin touring cars at 1 discount, 4-wheel brakes balloon tires, disc wheels. Guaranteed same as new car. 808 MURRELL, Trinity 1291. 1201 S. FIGUEROA.

STAR 1923, $275.
Going East, must be sold this week. Run 2800 miles. Call mornings, 1110 S. MARCOMAR. Near Los Angeles High School.

STAR 1923 touring, looks like brand new, sun visor, wind deflectors, cheap.
J. W. LEAVITT & CO., 1130 S. Figueroa.

STEARNS TOUR., 1920—
The best car you can buy for the price. $795. Easy terms. Open evenings and Sunday.
LYNN C. BUXTON, Stearns Dist.
1201 N. Western ave. GRanite 0770.

STERLING KNIGHT "6" TOUR.
STERLING KNIGHT "6" TOUR.
Demonstrator, very little mileage, well equipped. Substantial discount.
BRIDGE-BULLOCK, INC.
1400 S. Figueroa. ATlantic 7296.

STUDEBAKER light 6 touring car, 1924, driven less than 4000 miles, real bargain. Will sell cheap. WARREN PENN, 1244 N. Mariposa.

STUDEBAKER 24 Lite 6 Tour., $225 down, a new car in every way. Guaranteed mechanically. SHRADER'S, 1219 S. MAIN.

STUDE. SPEC. 6 TOUR., 1923.
Like new. $275 DOWN.
Original finish. Looks new. Runs better. Call today. 917 S. HOOVER. DR. 5207.

STUDE. BIG 6, late '23, tires on side, bumpers, trunk back, very classy, extra finish, cord tires. Hurry! Only $675, terms. 1086 S. MAIN.

STUDEBAKER light 6 tour., never driven; $375 down, $50 mo. Liberal allowance on used car. HUmpstead 0702.

STUDE. SPECIAL 6, 1920 TOUR., A1 CONDITION, PRIVATE PARTY PRICE $425. 800 SO. OLIVE. Vandike 9013.

STUDEBAKER Special Six 5-passenger touring. Good condition, $300 cash. 3343 W. 41ST ST. Phone 70734.

STUDEBAKER, new 1924 5-pass. coupe 3 months old, driven 1125 miles, $550 will handle. Small easy terms. HEmpstead 4943.

STUDE. '24, months old. Big discount. Small payment down, or will trade for Ford, closed car. 5137 HOOVER DR.

STUDE. tour., '24, new car guar. to serve. Run 2700 mi. Terms. 598685.

STUTZ 4-passenger, new balloon tires, chanlite, perfect, $4100. I need the money. Phone Faber 4183.

VELIE 6 touring car, 1923 model, disc wheels, mechanically perfect and looks like new. Has run but 1800 miles. If you are looking for a bargain; will take good Ford car as part payment; terms to suit. 1201 N. WESTERN. Open every day, K. T. HUBBELL, Ford Dealer, Compton, Cal.

WILLYS-KNIGHT touring, new December '23. Run less than 5000 miles. $800 to handle. 865926. Apt. 122.

WILLYS KNIGHT TOURING, 1923—
Owner's condition. Extras. Steal for $950. Terms. 2212 SO. FIGUEROA.

WILLYS-KNIGHT, 28 $1065. Country Club, like new 1112 S. OLIVE.

1920 MARMON TOURING.
Seldom do you see one of these popular cars offered at less than $1000. Here is to be splendid shape, tonneau shields, wind wings and many extras, sadly worn $1200. See owner, 1230 S. FLOWER. ATlantic 6139.

AUTOMOBILE CONTRACT SPECIALIST.
When you buy or sell your car, see us. We will handle the contract.
G. S. DONALDSON INV. CO.,
200 W. Pico. ATlantic 4320.

1923 JEWETT SPORT TOURING
$700 DOWN. $40 MO.
Finished in the latest Jewett color, every extra possible, brand-new Miller cord tires. It's "Motorized." F. B. MILLER, Jewett dealer, 220 W. Pico.

1924 OVERLAND TOURING CAR.
Run only 4500 miles, rear mirror, windshield cleaner, automatic windshield wiper, stop and park light. Will sacrifice. ESTRE, 933 El Sereno ave.

1924 JEWETT tour. demonstrator, run just long enough to be nicely broken in, salesman forced to sacrifice. F. B. MILLER, Jewett dealer, 230 W. Pico.

SAVE $240.
1924 demonstrator, like new, model 6-54, Oakland touring, cash or terms. Apply 780 W. 17TH ST. Ph. ATlantic 0378.

BARGAIN.
Ford touring, 1921, A1 condition, cord tires, better motor than new car, $168. Address K, box 273, TIMES OFFICE.

LATE model NATIONAL 7-passenger touring. Left for us to sell at a real sacrifice. Terms. MOON AGENCY, 1020 S. Figueroa st. Vandike 8780.

1924 PAIGE touring, brand new, owner forced to sacrifice, run less than 900 miles, left for sale. 328 W. PICO. ATlantic 2124.

## Roadsters for Sale

BUICK SIX 1923 ROADSTER, $850.
None better. My personally used car. It's worth more. GRanite 0501. C. A. OLIN, 126 N. Western ave.

BUICK '24 4-cyl. rd. Prac. brand new, 2400 mi. Lib. disc. 1207 N. WESTERN.

BUICK '23 road. Just like new. $895. Terms. 1207 N. WESTERN.

CHEVROLET rd., 1924, like new, $500, terms. FELIX CO., Chev. Dealers, 140 W. Pico. Open eve. and Sunday.

DODGE roadster, late '22, ex. fine, 5 cords, $450, $100 down, bal. good terms. 253 S. FREMONT. Vandike 9081.

DODGE '21 roadster, cheap, $100 down. Original finish. Fine condition. 394 W. 43RD.

DODGE, good running condition, $125 cash. 1086 S. MAIN.

FORD ROADSTER, 1923, with original finish, 5 new cord tires, wind wings, speedometer, good cpholstery and top. Try this one for a quick investment down.
FORD BARGAIN CENTER.
J. A. NADEAU CO.
Central and Slauson. Open eves. & Sun.

FORD ROADSTER. Dan. rims, $90. Also good buys in practically new.

DUNHAM for FORDS.

Authorized FORD Dealer, 1250 W. 7th.

FORD road., perfect natural wood wheels, Hassler shocks. Best bargain today at $312. Full price. 852 S. ALVARADO. DUnkirk 8715.

FORD roadster, 1924, practically new, driven only 2000 mi., all extras. Leaving city will sell $265 equity for $100. METERS, 113 W. Randolph. Huntington Park.

FORD ROADSTER, 1922, just overhauled. Good rubber, a good buy, $240. Runs like new. GEO. H. PERRINS, EMpire 4360. 2444 W. Wash.

FORD ROAD, 1919. $40 DOWN.
OPEN SUNDAY. 2241 SO. VERMONT.

FORD speedster, late model touring, will take car in trade. GRanite 1528.

PAIGE automobile, mechanically perfect, $250, 267 HARGROVE, Fairview Heights, Inglewood. Phone Inglewood 638.

PAIGE 1923 7-pass. touring, extra tire, $290. Good condition. SPENCER, HUm. 4242.

PAIGE 4 touring, good condition. Must sell, $500. 1943 ARLINGTON. EMpire 7580.

PEERLESS six, new, 1924 touring; 5-pass. driven few hundred miles; late features; balloon tires; hydraulic 4-wheel brakes; late body type; 31110 Sunday a.m., or Monday. 1241 Monday.

PEERLESS, $500; for sale by owner; late 1920 model in excellent condition, inside and out. New rubber. This is a real bargain. Phone HOllywood 6930.

PEERLESS 4-PASS. PHAETON, 1924; RUN 4848 miles; $1050 off list price. Season's big bargain. MACK TRUCK CORP., 1060 East 7th.

PEERLESS, 1924, 8-cylinder, new phaeton, perfect, special paint, fully equipped; all under new car guarantee; cost $3500. Tourist leaving, very reas. 563514.

ROLLIN demonstrator. First chance to buy one of these snappy Rollin touring cars at 1 discount, 4-wheel brakes balloon tires, disc wheels. Guaranteed same as new car. 808 MURRELL, Trinity 1291. 1201 S. FIGUEROA.

STAR 1923, $275.
Going East, must be sold this week. Run 2800 miles. Call mornings, 1110 S. MARCOMAR. Near Los Angeles High School.

STAR 1923 touring, looks like brand new, sun visor, wind deflectors, cheap.
J. W. LEAVITT & CO., 1130 S. Figueroa.

STEARNS TOUR., 1920—
The best car you can buy for the price. $795. Easy terms. Open evenings and Sunday.
LYNN C. BUXTON, Stearns Dist.
1201 N. Western ave. GRanite 0770.

STERLING KNIGHT "6" TOUR.
STERLING KNIGHT "6" TOUR.
Demonstrator, very little mileage, well equipped. Substantial discount.
BRIDGE-BULLOCK, INC.
1400 S. Figueroa. ATlantic 7296.

STUDEBAKER light 6 touring car, 1924, driven less than 4000 miles, real bargain. Will sell cheap. WARREN PENN, 1244 N. Mariposa.

STUDEBAKER 24 Lite 6 Tour., $225 down, a new car in every way. Guaranteed mechanically. SHRADER'S, 1219 S. MAIN.

STUDE. SPEC. 6 TOUR., 1923.
Like new. $275 DOWN.
Original finish. Looks new. Runs better. Call today. 917 S. HOOVER. DR. 5207.

STUDE. BIG 6, late '23, tires on side, bumpers, trunk back, very classy, extra finish, cord tires. Hurry! Only $675, terms. 1086 S. MAIN.

STUDEBAKER light 6 tour., never driven; $375 down, $50 mo. Liberal allowance on used car. HUmpstead 0702.

STUDE. SPECIAL 6, 1920 TOUR., A1 CONDITION, PRIVATE PARTY PRICE $425. 800 SO. OLIVE. Vandike 9013.

STUDEBAKER Special Six 5-passenger touring. Good condition, $300 cash. 3343 W. 41ST ST. Phone 70734.

STUDEBAKER, new 1924 5-pass. coupe 3 months old, driven 1125 miles, $550 will handle. Small easy terms. HEmpstead 4943.

STUDE. '24, months old. Big discount. Small payment down, or will trade for Ford, closed car. 5137 HOOVER DR.

STUDE. tour., '24, new car guar. to serve. Run 2700 mi. Terms. 598685.

STUTZ 4-passenger, new balloon tires, chanlite, perfect, $4100. I need the money. Phone Faber 4183.

VELIE 6 touring car, 1923 model, disc wheels, mechanically perfect and looks like new. Has run but 1800 miles. If you are looking for a bargain; will take good Ford car as part payment; terms to suit. 1201 N. WESTERN. Open every day, K. T. HUBBELL, Ford Dealer, Compton, Cal.

WILLYS-KNIGHT touring, new December '23. Run less than 5000 miles. $800 to handle. 865926. Apt. 122.

WILLYS KNIGHT TOURING, 1923—
Owner's condition. Extras. Steal for $950. Terms. 2212 SO. FIGUEROA.

WILLYS-KNIGHT, 28 $1065. Country Club, like new 1112 S. OLIVE.

1920 MARMON TOURING.
Seldom do you see one of these popular cars offered at less than $1000. Here is to be splendid shape, tonneau shields, wind wings and many extras, sadly worn $1200. See owner, 1230 S. FLOWER. ATlantic 6139.

AUTOMOBILE CONTRACT SPECIALIST.
When you buy or sell your car, see us. We will handle the contract.
G. S. DONALDSON INV. CO.,
200 W. Pico. ATlantic 4320.

1923 JEWETT SPORT TOURING
$700 DOWN. $40 MO.
Finished in the latest Jewett color, every extra possible, brand-new Miller cord tires. It's "Motorized." F. B. MILLER, Jewett dealer, 230 W. Pico.

1924 OVERLAND TOURING CAR.
Run only 4500 miles, rear mirror, windshield cleaner, automatic windshield wiper, stop and park light. Will sacrifice. ESTRE, 933 El Sereno ave.

1924 JEWETT tour. demonstrator, run just long enough to be nicely broken in, salesman forced to sacrifice. F. B. MILLER, Jewett dealer, 230 W. Pico.

SAVE $240.
1924 demonstrator, like new, model 6-54, Oakland touring, cash or terms. Apply 780 W. 17TH ST. Ph. ATlantic 0378.

BARGAIN.
Ford touring, 1921, A1 condition, cord tires, better motor than new car, $168. Address K, box 273, TIMES OFFICE.

LATE model NATIONAL 7-passenger touring. Left for us to sell at a real sacrifice. Terms. MOON AGENCY, 1020 S. Figueroa st. Vandike 8780.

1924 PAIGE touring, brand new, owner forced to sacrifice, run less than 900 miles, left for sale. 328 W. PICO. ATlantic 2124.

## Roadsters for Sale

BUICK SIX 1923 ROADSTER, $850.
None better. My personally used car. It's worth more. GRanite 0501. C. A. OLIN, 126 N. Western ave.

BUICK '24 4-cyl. rd. Prac. brand new, 2400 mi. Lib. disc. 1207 N. WESTERN.

BUICK '23 road. Just like new. $895. Terms. 1207 N. WESTERN.

CHEVROLET rd., 1924, like new, $500, terms. FELIX CO., Chev. Dealers, 140 W. Pico. Open eve. and Sunday.

DODGE roadster, late '22, ex. fine, 5 cords, $450, $100 down, bal. good terms. 253 S. FREMONT. Vandike 9081.

DODGE '21 roadster, cheap, $100 down. Original finish. Fine condition. 394 W. 43RD.

DODGE, good running condition, $125 cash. 1086 S. MAIN.

FORD ROADSTER, 1923, with original finish, 5 new cord tires, wind wings, speedometer, good cpholstery and top. Try this one for a quick investment down.
FORD BARGAIN CENTER.
J. A. NADEAU CO.
Central and Slauson. Open eves. & Sun.

FORD ROADSTER. Dan. rims, $90. Also good buys in practically new.

DUNHAM for FORDS.

Authorized FORD Dealer, 1250 W. 7th.

FORD road., perfect natural wood wheels, Hassler shocks. Best bargain today at $312. Full price. 852 S. ALVARADO. DUnkirk 8715.

FORD roadster, 1924, practically new, driven only 2000 mi., all extras. Leaving city will sell $265 equity for $100. METERS, 113 W. Randolph. Huntington Park.

FORD ROADSTER, 1922, just overhauled. Good rubber, a good buy, $240. Runs like new. GEO. H. PERRINS, EMpire 4360. 2444 W. Wash.

FORD ROAD, 1919. $40 DOWN.
OPEN SUNDAY. 2241 SO. VERMONT.

# AUTOMOBILES, ETC.—Miscellaneous

## Roadsters for Sale

FORD 1923 road., $285. Fine shape. Easy terms. 822 N. WESTERN.

FRANKLIN 1922 roadster, driven by owner only. GRanite 1853.

JEWETT roadster, 1924 De Luxe sport model; been used 2000 miles as our demonstrator; big sacrifice. JEWETT AUTO AGENCY, 222 N. Vermont ave.

JORDAN PLAYBOY—
1923 roadster. Crane simplex finish, mechanically perfect. Completely equipped with extras, $600 down, balance to suit.
H. W. SWANSON,
Jordan Dealer.
6480 Sunset Blvd. HEmpstead 5528.

MAXWELL roadster, 1923, $475; new tires, 1324 W. 7TH.

MONROE roadster, cheap, 1917 model, $50. 1312 W. 5TH ST.

NASH 6 sport roadster, 1924, brand new, only driven 3700 miles; has disc wheels; bumpers, every extra, can't use, sacrifice; payments ar. $350 down. 526 S. Flower.

OAKLAND '23 SPORT ROAD—
Just like new. Carries free service. Painted a beautiful Duro maroon, with black fenders, equipped with bumper, motormeter, wind wings and other extras. Has 6 good cord tires, disc wheels, etc. A rare bargain. $500 down.
CALIFORNIA OAKLAND MOTOR CO.
1187-39 So. Olive. Open evenings.

OAKLAND ROADSTER—
$100 DOWN. BAL. E. Z.
Very classy job, 5 wire wheels, good cord tires, motor wonderful. See today.
CALIFORNIA OAKLAND MOTOR CO.
1187-39 So. Olive st.

OAKLAND ROADSTER (LATE '23.)—
Fine condition, practically new tires, must sell today. $650. Terms. 2212 S. FIGUEROA.

OVERLAND roadster, '22, $50 down, bal. $125, payable $20 per mo. 3072 W. Pico.

STAR roadster, '24 for sale, many extras, only run 2000 miles. Sacrifice for quick sale. 118 HALLDALE AVE.

STUDEBAKER 4, speedster and fast; bargain, $75. 1032 N. BERENDO. 596111.

WILLYS KNIGHT roadster, 1924 model. Just been driven 1000 miles. Will sacrifice; no dealers. 1540 WILSHIRE BLVD.

WILLYS-KNIGHT rdstr., '21; $665. Good as new throughout. 1212 S. OLIVE.

BARGAIN
Marmon 2 pass. special speedster, latest model 4-wheel brakes. Only driven 6000 miles. Fully equipped, looks like new. Need money. Make an offer. DRexel 4837.

FREE GASOLINE
25 GALLONS
with every used truck sold from July 7th to July 14th, inclusive.
REO MOTOR CAR CO. USED CAR DEPT.
422 W. 12th St. 809 S. San Pedro St.

## Sport Cars

BUICK '22 sport road. $850. Good coord. This is a steal. Hurry. First with money or only. GRanite 1853.

CHANDLER SPORT.
FRENCH PATOULE.
Latest thinger, new paint, jobs, new tailored top, brand new cord tires, bumper wind wings, upholstery shows exceptional care and motor entirely overhauled, also with beauty, power and individuality, absolutely guaranteed. Small amount down. Easy terms.
Chandler and Cleveland Distributors.
1762 S. Figueroa. ATlantic 8467.

CLEVELAND SPORT MODEL.
Must sacrifice, Cleveland sport, 1924, only driven 25 miles, Terms or trade. 4624 MONETA AVE.

HAYNES '23 77 sport model, 4-pass. touring. Has new, will sacrifice. Arrange terms. Call Trinity 7769.

JEWETT Sport tour., just like new, rebuilt, new cords, new top and paint, guaranteed. Priced low. PAIGE & JEWETT SO. CAL. 1127 S. Olive St. TUcker 4316.

KISSEL '22 sport touring. $995. Reduced from $1250. A real smashing beauty. $100 paint job. Absolutely perfect condition. Must sell. 1207 N. WESTERN. Near L. A. High School.

LOCOMOBILE sport model, late series, 6-48, 4-pass., thoroughly overhauled by Locomobile expert and refinished a beautiful sage green. See MR. HOWARD, 222 N. Vermont ave., today.

MAXWELL sport tour., late '25; looks & runs like new car; has trunk, bumpers, disc wheels, every extra, must sell, terms $200 down. 529 S. FLOWER.

MAXWELL '23 sport tr. $625. Wond. cond. Covered with extras. 1207 N. WESTERN.

MOON 5-passenger sport, 1923. Looks and runs like new. Carries free service. $1475; terms. MOON AGENCY, 1020 S. Figueroa st. Vandike 8780.

NASH 4-pass. sport with spot light, wind wings, bumper, motometer, spare tires, other extras, first-class running condition. Best buy on market, must sell. 1105 LEIGHTON AVE. Vermont 0500.

NASH 6 sport roster., 1924, brand-new, only driven 6700 mi., has disc wheels, bumpers, every extra, can't use, sac., payments ar. $350 down. 526 S. FLOWER.

NASH '22 sport rd. $795. Looks better than new. 1207 N. WESTERN.

OAKLAND 1923 SPORT—
Has to be seen to be appreciated, bumpers, disc wheels, wind wings, painted a beautiful maroon, looks like new.
CALIFORNIA OAKLAND MOTOR CO.
1187-39 So. Olive st.

PACKARD '23 SPORT MODEL.
I will sell my '23 Packard sport car, seen at Harvey Goodwin, 1047 S. Olive, where it will be put in perfect condition. Call HUmboldt, Trinity 9661. Terms can be arranged.

PAIGE 6B, 4-pass. sport tour., a beautiful car, just rebuilt, paint, perfect, low. Terms. PAIGE CO. OF SO. CAL. 1127 S. Olive. TUcker 4316.

STAR sport model. Beautiful maroon finish, balloon tires, wings, rain shade, motometer, new car guarantee. Our best buy. Walter M. Brown Motors, Inc., Figueroa at Washington sts. ATlantic 0223.

STEPHENS '23 sport rd. $895. $000 mi. Looks and is nearly new. A beautiful classy job. Was $995. 1207 N. WESTERN.

$1200 EQUITY in 1924 Lexington sport, 3 mos. old. Driven 1000 miles. Will sell for less than ½. See OWNER, Monday, 1365 N. Wilton Pl.

1924 OVERLAND SPORT
Just like new, fully equipped, glass enclosed, balloon tire bumper, 30-day guarantee by Oakland agency. 4517 S. VERMONT AVE. UN. 5354.

## Speedsters, Stripped Cars

OPPORTUNITY
to secure a 1924 MARMON, 4 pass. speedster, for $2000. This car will be on display MONDAY only. Act quickly. HARVEY GOODWIN, 1047 S. Olive street.

FORD bug, 1923. Self starter, Rocky Mt. brakes, demountable rims, Alemite grease system, excellent condition. $225. DUnkirk 2894.

FORD Mercury, Classiest job in L. A. Literally covered with extras. $500, terms. Out from $6500. 1207 N. WESTERN.

1923 RICHMOND SPEEDSTER, MECHANICALLY PERFECT, BALLOON TIRES, DRIVEN 8000 MILES. CALL 873-544.

FORD SPEEDSTER, $35 DOWN.
OPEN SUNDAY. 2241 SO. VERMONT.

FORD speedster, Mercury body. Bargain. 1210 MANZANITA.

## Coupes for Sale

BUICK coupe, 22-48, motor perfect, new expensive paint, tires, silver mountings, beautiful upholstering. Excellent buy. $650 cash. 3717 HUGH KELLY, Tucker 2408.

BUICK late '23 coupe, 3-pass., 4-cyl., cheap, $320 down, looks new, fine cond. 264 43RD.

BUICK 24 coupe. Almost new. Driven 2800 mi. A real saving. Terms. FAIGE CO. OF SO. CAL., 1127 S. Olive. TU. 4316.

BUICK coupe, 1922 model, in good condition, very reasonable to private party. Call at 2928 KENWOOD AVE.

BUICK, '21 48 coupe, $875. New Bell cords, perfect. 1212 S. OLIVE.

CADILLAC 4-pass. coupe, late 1919 model. Good cond., recently overhauled. Price right. Privately owned. Going East. Ph. 503359. 605 S. HARVARD BLVD.

CHEVROLET COUPE
1922 MODEL 4-90
Excellent cord tires, spare, mirror, sun visor, upholstering. Shows the care this car has had. Motor runs perfect. Priced special for a few days. Come and see this bargain today. $345, $100 monthly payments.
Open Sundays and evenings.
"The House of Individuality."
W. P. HERBERT CO.
Chandler and Cleveland Dist.
1110 So. Flower. TRinity 1012.

CHEVROLET 1923 coupe, 9000 miles, excellent condition, by owner, $475, terms. McKELLAR. Vandike 2561 or HEmpstead 1454.

CHEVROLET coupe, 4-pass. Wonderful condition. $500, terms. FELIX CO., Chev. Dealers, 140 W. Pico. Open Sun.

CHEVY coupe and touring, fine condition. Owner leaving city, Room 16, 402½ E. 5TH.

CHEVROLET coupe, late 1923, car in perfect condition, many extras, cannot use, sac. $150 down. 435 S. FLOWER.

CHEVROLET coupe, 1923. Good as new. Terms to responsible party. $500. J. W. LEAVITT & CO., 1130 S. Figueroa.

CHEVROLET coupe, 1923, for sale by owner, $500. 820 N. OXFORD.

DODGE business coupe, 1922, car in perfect condition, very few mileage, rubber almost new, plenty of extras. See owner, MR. TAYLOR, Mon., 1536 W. Washington. BEacon 7206.

DODGE business man's coupe, 1923 model, looks and runs like new car, has Hassler shocks, bumpers and many other extras, can't use, will sac. for $785, have terms arranged. 926 S. FLOWER.

DODGE BUSINESS MAN'S COUPE, 1923—
Must sacrifice. Terms. 2212 S. FIGUEROA.

ESSEX 1923 coupe, perfect condition, like new, run only 7000 miles, $750 cash. Call HEmpstead 0734.

FORD COUPE, 1924.
Practically new, driven very little; good tires and A-1 mechanically. Snap.
E30 WESTLAKE BRANCH.
2424 W. 7th. Phone 540-13.

FORD speedster, Mercury body. Bargain. 1210 MANZANITA.

## Coupes for Sale

BUICK coupe, 22-48, motor perfect, new expensive paint, tires, silver mountings, beautiful upholstering. Excellent buy. $650 cash. 3717 HUGH KELLY, Tucker 2408.

BUICK late '23 coupe, 3-pass., 4-cyl., cheap, $320 down, looks new, fine cond. 264 43RD.

BUICK 24 coupe. Almost new. Driven 2800 mi. A real saving. Terms. FAIGE CO. OF SO. CAL., 1127 S. Olive. TU. 4316.

BUICK coupe, 1922 model, in good condition, very reasonable to private party. Call at 2928 KENWOOD AVE.

BUICK, '21 48 coupe, $875. New Bell cords, perfect. 1212 S. OLIVE.

CADILLAC 4-pass. coupe, late 1919 model. Good cond., recently overhauled. Price right. Privately owned. Going East. Ph. 503359. 605 S. HARVARD BLVD.

CHEVROLET COUPE
1922 MODEL 4-90
Excellent cord tires, spare, mirror, sun visor, upholstering. Shows the care this car has had. Motor runs perfect. Priced special for a few days. Come and see this bargain today. $345, $100 monthly payments.
Open Sundays and evenings.
"The House of Individuality."
W. P. HERBERT CO.
Chandler and Cleveland Dist.
1110 So. Flower. TRinity 1012.

CHEVROLET 1923 coupe, 9000 miles, excellent condition, by owner, $475, terms. McKELLAR. Vandike 2561 or HEmpstead 1454.

CHEVROLET coupe, 4-pass. Wonderful condition. $500, terms. FELIX CO., Chev. Dealers, 140 W. Pico. Open Sun.

CHEVY coupe and touring, fine condition. Owner leaving city, Room 16, 402½ E. 5TH.

CHEVROLET coupe, late 1923, car in perfect condition, many extras, cannot use, sac. $150 down. 435 S. FLOWER.

CHEVROLET coupe, 1923. Good as new. Terms to responsible party. $500. J. W. LEAVITT & CO., 1130 S. Figueroa.

CHEVROLET coupe, 1923, for sale by owner, $500. 820 N. OXFORD.

DODGE business coupe, 1922, car in perfect condition, very few m

hat You Want.

WHENEVER YOU WANT IT.

XLIII.

Realty and Business Investment Section.

# Los Angeles Sunday Times

SUNDAY MORNING, JULY 13, 1924.

Part V-a: 10 Pages.

REAL ESTATE WANT ADS

ON 'CHANGE | Where Men Meet for Barter And Where Things Are Doing.

## ANT-AD INDEX

PART V-a.
ESTATE, FINANCIAL, ENT HEADINGS

Page.
1-3

Specializes in fine residential property in the exclusive Windsor Square District.

LA BONTE & RANSOM CO.

WINDSOR SQUARE OFFICE
157 N. LARCHMONT BLVD.
NEAR BEVERLY & LARCHMONT.
PHONE HOllv. 9094.

HOLLYWOOD OFFICE,
6627 HOLLYWOOD BLVD.
COR. HOLLYWOOD AND CHEROKEE.
GRanite 3102. GRanite 3103.

$9000. $9000.

WEST HOLLYWOOD CORNER. FIVE-ROOM BUNGALOW.

Absolutely one of the best corner buys to be found; situated close to school, shopping district and transportation on a street gradually rising from the beautiful hills of Hollywood. The living-room is 16x27, two bedrooms, large kitchen and breakfast-room. Casement windows and oak floors, in all rooms. Must be seen to be appreciated. Exceptionally reasonable terms to responsible parties. Shown only by appointment. MR. KNOX. HOlly 9094.

$11,500. $11,500.

NEW WINDSOR SQUARE SPANISH STUCCO BUNGALOW.

Now here is a real buy. Owner has instructed us to sell this attractive five-room Spanish stucco situated on good street in Windsor Square District for best possible down payment, and balance less rent and 6% interest. Living and dining room are very large, two attractive bedrooms, tiled bath, etc. Convenient to car. Garage, lawn, etc. Let us show you. Shown today. Worth the price. Call MR. POWER. HOLly 9094.

$13,000. $13,000.

7-ROOM HOLLOW TILE BUNG. WINDSOR SQUARE DISTRICT.

This attractive stucco bungalow is situated two blocks from the Wilshire Country Club, on a beautiful street, and one block from the Larchmont shopping district. A big and yellow car line.

It consists of a living and dining room, three nice bedrooms, breakfast-room, a very convenient kitchen with tile drainboard, large sewing room with built-in cabinets, C. F. heater, a very attractive tile bath, with shower, maid quarters adjoining garage, lot 50x140 covered with excellent lawn and abundance of shrubbery.

If you are looking for a real buy in a high class district, call MR. TERRIF. HOlly 9094.

$13,500. $13,500.

NEW WINDSOR SQUARE. SIX-ROOM STUCCO BUNGALOW.

Located close to Beverly boulevard and Larchmont blvd., shopping district, car and bus line. This attractive home is well arranged throughout—and all rooms are much larger than usual. The living-room opens to patio, has large fireplace; mission arch to dining-room, attractive fixtures and hardwood floors in all rooms. Three bedrooms that are real rooms, with large windows. The kitchen is particularly pleasing; breakfast nook, etc. Garage, lawn, shrubs, soap lot. Terms arranged. Phone MR. KNOX. HOlly 9094.

$19,500 $19,500

CORNER ON BEVERLY BLVD. WITH TWO COMPLETE BATHS

This is an attractive 7-room stucco bungalow and is the only corner between the Wilshire Country Club and Western ave. available at this time. It has a large living and dining room finished in mahogany, the dining room is attractively decorated in oil on canvas, four nice bedrooms, a very convenient kitchen with Grainbaugh. The master bath is finished in tile with separate shower. The bath adjoining maid's room is also tiled and has service porch with porcelain lined tubs, double garage. If you are looking for a real home in a beautiful district and a little extra change on your investment, call MR. TERRIF. HOlly 9094.

LARCHMONT AND WESTERN. BUSINESS PROPERTY.

We have several opportunities for investment in Larchmont and Western improved business frontage. Investors should make a special investigation of the possibilities evident on Larchmont, blvd. for current income and future. For particulars call MR. FALLON.

AGENTS, INVESTORS HOME BUILDERS.

The owner has made a special price, good for two weeks, on the best located residential corner on Rossmore, 118 ft. frontage on Rossmore, among pretentious homes with adequate restrictions, this lot is undoubtedly one of the finest sites in Los Angeles. Magnificent view. The first reasonable offer accepted. MR. TUSTIN.

LOT SPECIALS

50-ft. Fairfax business frontage, below cost. Owner must sell.
50-ft. Bronson, single or double ..... $2500
50-ft. Detroit, finest duplex lot ..... $2600
60-ft. Longwood, 2-story ..... $3750
50-ft. Highland, single res. ..... $4750
50-ft. Marvel corner, bung. ..... $5850
50-ft. Sycamore, one of cheap. ..... $4050
60-ft. Bundy Tract ..... $6300
50-ft. Cloverdale, cor. bung. ..... $6300
50-ft. Harcourt, double or single ..... $5000
50-ft. Martel, sing. res., sub. ..... $4500
50-ft. Bronson, bungalow ..... $4750
Larchmont & Beverly, corner ..... $50,000
52-ft. Wilcox, bung. or 2-sty. ..... $8000
50-ft. Larchmont blvd., near 1st of January ..... $9000

For lot information see MR. KNOX, HOlly 9094.

We specialize in fine residential property in the exclusive Windsor Square District.

LA BONTE & RANSOM CO.

WINDSOR SQUARE OFFICE
157 N. LARCHMONT BLVD.
PHONE HOllywood 9094.

LA BONTE & RANSOM CO.

HOLLYWOOD OFFICE,
6627 HOLLYWOOD BLVD.
CORNER HOLLYWOOD AND CHEROKEE.
GRanite 3102. GRanite 3103.

Specializing in Hollywood and Beverly Hills Property Exclusively.

$6750. $6750.

BEVERLY HILLS LOT.

Third block north of Santa Monica. 80x175—Choice location. MR. BELCHER.

HILLSIDE—

JUST OFF VINE STREET HILL!

BRAND NEW—BUILT RIGHT by S. N. Cooper. 5 rooms, just the sweetest and neatest bungalow we have had the pleasure to offer in a long time. Oil finish on canvas, cove ceilings, metal flashings, weather stripping, finest fixtures. What is your guess on the price? $14,000? No, sir—we can deliver for $12,000. Let us show you—but don't delay. MR. GOETZ.

STUCCO BUNGALOW—TILE ROOF. $11,500. $5000 CASH.

If you like the new Fairfax High School district and West Hollywood and can do with small cash payment, see this delightful well built bungalow at once. Spanish stucco tile roof in the living-room; fine fireplace with nearly the most exacting kitchen cabinet, gas, light and board space and a large bow window in the dining room that is a knockout. Two large bedrooms with daylight; closets; extra large bath with shower. Extra large garage; good lawn, shrubbery and flowers. MR. McCAIN.

$14,000. DUPLEX. $-2 TERMS. REAL GOOD BUY.

You will like this 5-room duplex, 3 rooms down, 2 bedrooms and tile bath up on each side. Located West Hollywood, has all modern conveniences, has all tiling, tile sink, built-in features, large rooms, hardwood floors. Large lot. MR. BOOTH.

DOUBLE BUNGALOW SACRIFICE.

We have a client who is unable to keep up payments on new 10-room double bungalow. MUST BE SOLD. Centrally located and reasonable offer will be refused. MR. HADLOCK.

PRICE $2000 LESS THAN LAST WEEK.

A really exceptional opportunity to buy at less than duplication price a clean-cut building, home of four bedrooms and maid's room, two baths, dining room, kitchen; choicest view location and only one block north of Hollywood Blvd. Owner's necessity assures this low price and most favorable terms. We will gladly show this. MR. GOETZ.

SPANISH DOUBLE, TEN ROOMS.

This double is owned by an architect who planned it and saw to its construction. Needless to say, it is exceptionally well built and in our humble opinion is the best reproduction of the old Spanish in West Hollywood. It possesses that it is a real livable home and not a rental unit. Looks like a single residence but has all the desirable features of the ordinary double with extra features added that others were not. Lot 50x131. Priced at the low price of $14,000. $5000 cash. Let us show you. MR. McCAIN.

INCOME BARGAIN.

New 26-room apartment house located north of Hollywood Blvd. in choice rental section; has 10 apts. 2-3-4 rms. each unit finished with five garages. Each unit finished with five tile sinks, bath and shower, private inside hall, kitchen, full basement, combination dining and living-rooms with extra built-in features, including ice box opening from outside. Large cement basement with separate laundry tubs, hot and cold water service, low price for a few days, $25,000 will handle. MR. GOETZ.

THIS IS ONE OF THOSE! AT TIMES

OUR LANGUAGE IS INADEQUATE!

A country Estate of two acres that beggars description. A veritable Garden of Eden. The glorious sea, the silent mountains, flowers, shrubs and trees in a variety and luxurance that surpass our imagination. Nine-room home in keeping with grounds. The price is right! The only way we can do this estate justice is to SHOW IT. MR. GOETZ.

FRUIT RANCH FOR EXCHANGE.

5½ acres, splendid condition, near Pomona, to exchange for a 6-room house in Hollywood or west part of Los Angeles; has orange, walnut, lemon, apple, peach, fig, avocado trees and a 4-room modern house with electric lights, etc.; full water rights. Wants to trade up to ten or twelve thousand dollar value. MR. BOOTH.

WHITLEY HEIGHTS.

This beautiful nine-room home we can truly say is one of the best built and complete homes we have ever offered for sale. Dome ceilings, Tiffany walls, wrought iron fixtures, open fireplace, offering from every room in the home a fine view of mountains and ocean. Three extra large bedrooms, exceptionally fine kitchen, maid's room with bath. Unit heating system. We know you will be more than pleased with the outlook of this home. For appointment, MR. BEECHER.

LA BONTE & RANSOM CO.

HOLLLWOOD OFFICE,
6627 HOLLYWOOD BLVD.
CORNER HOLLYWOOD AND CHEROKEE.
GRanite 3102. GRanite 3103.

THE FRANK MELINE COMPANY
One of the World's Largest Realty Firms.

An Organization Through Whom "You May Buy With Confidence."

Offers the Following Selected Residential

OPPORTUNITIES:

WINDSOR SQUARE

A beautiful 8-room stucco home with an extra large living room, a pretty patio, 4 large bedrooms, 2 tile baths and shower. Double garage, lot 60x150. Located on one of the finest blvds. near 3rd street, and the surroundings are ideal. Priced for an immediate sale at $26,500, which price is materially less than any similar property in this vicinity. Telephone J. W. O'Brien for an appointment. Main office, Thirty 0461.

OPPOSITE HANCOCK PARK. Open for Inspection Today.

860 RIMPAU BLVD.

We consider this a good buy owing to its location and future value. Beautiful interior—panelling and Tiffany finish, 9 fine rooms; radio room, 3 bedrooms and 3 baths upstairs. Maid's room and bath down. Quarter sawed oak floors, two unit system, furnace, double garage, Wilshire at Serrano office. DRexel 1464.

INSPECTION INVITED.

501 S. WILTON PL.

$25,000 Unfurn. $27,000 Furn. (Rugs alone are worth the price asked for entire furnishings.)

Near Wilshire Blvd. car line and bus. Corner lot, 85x195. Tennis court and radio room adjoining dining room, kitchen, 5 bedrooms and two baths upstairs. Double garage. This is the outstanding bargain in the exclusive district. Look at this today and see if you don't agree with us. Wilshire at Serrano office. DRexel 1464.

A GOOD HOME and TWO LOTS.

100-ft. frontage.

Half block of Wilshire.

676 S. BRONSON AVE.

A splendid home with 10 large rooms and rooms in beautiful mahogany, 4 bedrooms and 3 baths. Sunny breakfast room; library, large basement with furnace; double garage with laundry and work shop. If you would enjoy a homelike place, and a property that will increase in value see this. Wilshire at Serrano office. DRexel 1464.

NEW ITALIAN HOME. THREE BATHS.

$23,000. $23,000.

On beautiful Windsor blvd. There are 10 rooms, consisting of vestibule entrance, reception hall with large living-room with library adjoining, dining-room, model kitchen with built-in ice box, etc. Maid's room and bath.

On the second floor there are four bedrooms and two baths with shower. Fine high view lot. Will soon be completed and you will have to complete and you will have to complete and you will have to get at such a low price. Call Wilshire at Serrano office. DRexel 1464.

Near LOYOLA COLLEGE, HARVARD MILITARY SCHOOL, CATHOLIC HIGH SCHOOL FOR SALE.

Well constructed 9-room home (brick foundation) quarter-sawed oak floors, beautiful woodwork throughout, Living room 23x45; dining room, kitchen, maid's room and bath; sun porch opening onto an attractive garden. Four bedrooms and two baths upstairs. Unrestricted; double garage. Unrestricted lot 75x165. Don't let your opportunity slip to purchase a home of real value. Wilshire at Serrano office. DRexel 1464.

HISTORIC VALUE UNEARTHED. $17,500. $17,500.

Buy Nine Rooms. NORTH OF WILSHIRE BLVD.

Widow insists on immediate action, hence the very low price for this handsome, containing rich mahogany finished panelling and dining rooms. Three large bedrooms and sleeping porch and tiled bath, besides the maid's room and bath. Wilshire at Serrano office. DRexel 1464.

THE CREAM OF WILSHIRE CREST

909 HARCOURT ST.
Open for Inspection Today.

English stucco bungalow deluxe. Seven lovely rooms, entrance hall, large patio. Beautifully decorated with seven coat work; panelled with tapestry, etc. Wilshire at Serrano office. DRexel 1464.

INCOME BARGAIN.

New 26-room apartment house located north of Hollywood Blvd. in choice rental section; has 10 apts. 2-3-4 rms. each unit finished with five garages. Each unit finished with five tile sinks, bath and shower, private inside hall, kitchen, full basement, combination dining and living-rooms with extra built-in features, including ice box opening from outside. Large cement basement with separate laundry tubs, hot and cold water service, low price for a few days, $25,000 will handle. MR. GOETZ.

THIS IS ONE OF THOSE! AT TIMES

OUR LANGUAGE IS INADEQUATE!

A country Estate of two acres that beggars description. A veritable Garden of Eden. The glorious sea, the silent mountains, flowers, shrubs and trees in a variety and luxurance that surpass our imagination. Nine-room home in keeping with grounds. The price is right! The only way we can do this estate justice is to SHOW IT. MR. GOETZ.

FRUIT RANCH FOR EXCHANGE.

5½ acres, splendid condition, near Pomona, to exchange for a 6-room house in Hollywood or west part of Los Angeles; has orange, walnut, lemon, apple, peach, fig, avocado trees and a 4-room modern house with electric lights, etc.; full water rights. Wants to trade up to ten or twelve thousand dollar value. MR. BOOTH.

WHITLEY HEIGHTS.

This beautiful nine-room home we can truly say is one of the best built and complete homes we have ever offered for sale. Dome ceilings, Tiffany walls, wrought iron fixtures, open fireplace, offering from every room in the home a fine view of mountains and ocean. Three extra large bedrooms, exceptionally fine kitchen, maid's room with bath. Unit heating system. We know you will be more than pleased with the outlook of this home. For appointment, MR. BEECHER.

THE FRANK MELINE CO.
(Ambassador Hotel Office.)
10 Branch Offices in So. Calif.

THE FRANK MELINE COMPANY
One of the World's Largest Realty Firms.

An Organization Through Whom "You May Buy With Confidence."

Offers the Following Selected Residential

OPPORTUNITIES:

WINDSOR SQUARE

A beautiful 8-room stucco home with an extra large living room, a pretty patio, 4 large bedrooms, 2 tile baths and shower. Double garage, lot 60x150. Located on one of the finest blvds. near 3rd street, and the surroundings are ideal. Priced for an immediate sale at $26,500, which price is materially less than any similar property in this vicinity. Telephone J. W. O'Brien for an appointment. Main office, Thirty 0461.

OPPOSITE HANCOCK PARK. Open for Inspection Today.

860 RIMPAU BLVD.

We consider this a good buy owing to its location and future value. Beautiful interior—panelling and Tiffany finish, 9 fine rooms; radio room, 3 bedrooms and 3 baths upstairs. Maid's room and bath down. Quarter sawed oak floors, two unit system, furnace, double garage, Wilshire at Serrano office. DRexel 1464.

INSPECTION INVITED.

501 S. WILTON PL.

$25,000 Unfurn. $27,000 Furn. (Rugs alone are worth the price asked for entire furnishings.)

Near Wilshire Blvd. car line and bus. Corner lot, 85x195. Tennis court and radio room adjoining dining room, kitchen, 5 bedrooms and two baths upstairs. Double garage. This is the outstanding bargain in the exclusive district. Look at this today and see if you don't agree with us. Wilshire at Serrano office. DRexel 1464.

A GOOD HOME and TWO LOTS.

100-ft. frontage.

Half block of Wilshire.

676 S. BRONSON AVE.

A splendid home with 10 large rooms and rooms in beautiful mahogany, 4 bedrooms and 3 baths. Sunny breakfast room; library, large basement with furnace; double garage with laundry and work shop. If you would enjoy a homelike place, and a property that will increase in value see this. Wilshire at Serrano office. DRexel 1464.

NEW ITALIAN HOME. THREE BATHS.

$23,000. $23,000.

On beautiful Windsor blvd. There are 10 rooms, consisting of vestibule entrance, reception hall with large living-room with library adjoining, dining-room, model kitchen with built-in ice box, etc. Maid's room and bath.

On the second floor there are four bedrooms and two baths with shower. Fine high view lot. Will soon be completed and you will have to complete and you will have to get at such a low price. Call Wilshire at Serrano office. DRexel 1464.

Near LOYOLA COLLEGE, HARVARD MILITARY SCHOOL, CATHOLIC HIGH SCHOOL FOR SALE.

Well constructed 9-room home (brick foundation) quarter-sawed oak floors, beautiful woodwork throughout, Living room 23x45; dining room, kitchen, maid's room and bath; sun porch opening onto an attractive garden. Four bedrooms and two baths upstairs. Unrestricted; double garage. This is the outstanding bargain in the exclusive district. Look at this today and see if you don't agree with us. Wilshire at Serrano office. DRexel 1464.

1216-18 So. Tremaine. OPEN FOR INSPECTION.

The handsomest two-story duplex with 7 rooms each side, on lot 50x150, high elevation in a choice section of Wilshire district. There are THREE FINE BEDROOMS upstairs in each unit. Lots of closet space, large living room, dining room, bright cheerful breakfast room, 3-car garage, lawn and shrubbery. Best rental district in this fine neighborhood. Close to A. High School, intermediate high, and grammar schools.

Cash payment and terms can be arranged to suit you. Open for inspection daily 9 to 5, or telephone owner at 725 S. Main Office, Trinity 6451, for appointment. Evenings call DUnkirk 8679.

$16,000. $16,000.

12835 Evanston st., Brentwood Park. Attractive, new 5-room English style bungalow, consisting of extra large living room, dining room, kitchen and 2 bedrooms each with individual baths. Lot, 100x273, now being beautifully landscaped. Located just one stone's throw from Brentwood Country Club and one block north of San Vicente Boulevard.

Call Mr. Boyer, DRexel 8000. (Ambassador Hotel Office.)

THE FRANK MELINE CO.
10 Branch Offices in So. Calif.

SEE THIS DE LUXE ENGLISH BUNGALOW. $12,850.

Near Wilshire Blvd you'll see seven beautiful rooms and tile bath, two large bedchambers—it's the best $10,000 house for—$12,500 we've seen in months. Wilshire at Serrano office. DRexel 1464.

OWNER NEEDS MONEY. $11,500.

This is your opportunity to buy a new 9-room stucco bungalow at a sacrifice. Located in the very best bungalow section, 3 bedrooms, tile bath, Tiffany living rooms, shown only by appointment. Desire at Serrano office. DRexel 1464.

THIS BEAUTIFUL SPANISH HOME FOR $16,500.

Needs only $6000 CASH TO HANDLE.

Why? Owner going underpriced, rooms, including 4 bedrooms, double garage, drive, tile sink, built-in features, tiling, tile bath, Tiffany walls, shrubbery. Lot 60x167, one block to trolley, two blocks to school. Drive around today (Sunday) and see this wonderful home. Open for inspection 10 a.m. to 5 p.m. Location 917 Westchester Place. See Thos. F. Hopkins on premises, or telephone DRexel 0080.

(Ambassador Hotel Office.)

NEW ENGLISH BRICK COTTAGE

Cut from $13,000 to $10,500 today. 7 large rooms, 3 baths, 2 tile baths, living room 18x24; also basement; latest heating system. Has fine 8-car brick garage. Price reduced and see this unusual value today. 1216 Hacienda Place. HOW TO GET THERE: Drive out Santa Monica to Hacienda Place, one-half block north. Ask for Mr. Lawrence. DRexel 0080. Ambassador Hotel Office.

1216-18 So. Tremaine. OPEN FOR INSPECTION.

The handsomest two-story duplex with 7 rooms each side, on lot 50x150, high elevation in a choice section of Wilshire district. There are THREE FINE BEDROOMS upstairs in each unit. Lots of closet space, large living room, dining room, bright cheerful breakfast room, 3-car garage, lawn and shrubbery. Best rental district in this fine neighborhood. Close to A. High School, intermediate high, and grammar schools.

Cash payment and terms can be arranged to suit you. Open for inspection daily 9 to 5, or telephone owner at 725 S. Main Office, Trinity 6451, for appointment. Evenings call DUnkirk 8679.

$16,000. $16,000.

12835 Evanston st., Brentwood Park. Attractive, new 5-room English style bungalow, consisting of extra large living room, dining room, kitchen and 2 bedrooms each with individual baths. Lot, 100x273, now being beautifully landscaped. Located just one stone's throw from Brentwood Country Club and one block north of San Vicente Boulevard.

Call Mr. Boyer, DRexel 8000. (Ambassador Hotel Office.)

THE FRANK MELINE CO.
10 Branch Offices in So. Calif.

SPLENDID BUY IN WILSHIRE HOME.

$20,000. $20,000.

This ten-room residence is located on fine double Avenue close to Third St., in a very desirable location. Lower floor consists of living-room, dining-room, library, breakfast-room, hall, sun and maid's room; four master bedrooms upstairs. The interior is modern and is very pleasing. Garage, construction, Chalet type. Lot is worth $15,000 and at the above price we think it is an excellent buy. Terms. Shown by appointment only. Call MR. STAIR, TRinity 6711.

METCALF & RYAN,
E. Ryan, Mgr.
House & Lot Department.
211 Pacific Finance Bldg.

OWNER GOING ABROAD WILL SACRIFICE

WONDERFUL ENGLISH HOME. ONE-HALF ACRE CORNER LOT. BEST RESIDENTIAL SECTION OF THE CITY

11 rooms, 3 baths, extra large living room which opens onto beautiful front and rear patios, having fountains and overlooking most attractive gardens, four bedrooms with connecting baths, separate cabinet showers. Dressing Rooms.

Highest grade Mahogany, all walls and ceilings done in a neutral tone of oil on canvas.

Electrically controlled unit gas furnace.

Electrically controlled unit water softener. Electrically controlled vacuum cleaning system. Equipped with Electrolux refrigerating. The very best construction throughout. Built for a home by day labor. Two-car garage with room and bath in connection.

Will sell furnishings at a greatly reduced price if so desired. Would you care to see a home of this class, reduced from the finest locality in the city at a real bargain price, do not fail to inspect. We are exclusive agents. Shown by appointment only.

"Let's Talk It Over"

CLINCH & THURTLE,
405-5 S. Western ave. DRexel 2368.

WINDSOR SQUARE

LOCATED ON LUCERNE BOULEVARD. $23,500—FURNISHED—$22,500.

Bungalow of seven beautiful large rooms, handsomely decorated and furnished with the best that money can buy. Fireplace; mission arch; furniture. Everything of the best.

House complete ..... $17,500
Furnishings ..... $5,000
Total value ..... $22,500

This home is completely furnished and will be sold for $5,000 less than three months ago. Terms. The best buy we have had in the market. For further information call

MR. STAIR, TRinity 6711.

METCALF & RYAN,
211 Pacific Finance Bldg.

FOR SALE BY OWNER
A WORK OF ART
PRICE $2500 DOWN
WONDERFUL NEW 5-ROOM, 2-STORY STUCCO HOME.

THE LIVING-ROOM IS A DREAM. HIGH DOME CATHEDRAL CEILING IN GOLD TIFFANY FINISH.

THE DINING-ROOM IS EXQUISITE WITH ITS LIGHT WALLS AND A GRAND PANORAMIC VIEW.

SUPERB TILE KITCHEN AND BATH. DOUBLE GARAGE. ALL FOR ONLY $11,750 ON A CORNER LOT IN HIGH CLASS RESTRICTED DISTRICT 1 BLK. FROM WASHINGTON BLVD. JUST BEYOND LAFAYETTE SQUARE. IT'S PERFECT IN ALL ITS APPOINTMENTS. IT WILL BE A PLEASURE TO SHOW YOU. SEE MR. MOSS.

—WITH OWNER & BUILDER, J. M. CLOSE, 241 N. WESTERN AVE. Hemp-stead 2117.

$1000 TO $1500 cash in 90 days will enable us to secure for you a $11,000 5-room bungalow. Tile bath, hardwood floors, etc. For only $8100. Monthly payments to suit. Or for $7000 we leave our instances where we advanced the money and you have to take over the property and you buy for the actual investment.

The $8100 place is located in the Hollywood section about one mile east of new high school. The $7000 home is located farther out but wonderfully built.

HOLLYWOOD INV. & FINANCE CORP. 411 Holly Security Bldg., Hollywood Blvd. & Cahuenga ave. GRanite 9866.

$30,000. HANCOCK PARK. $30,000.

ENGLISH BRICK & STUCCO.

8 marvelous rooms and entrance hall. Large living room and breakfast rooms panelled in mahogany and beautiful canvas walls. Up-to-date kitchen with plenty of built-in features, maid's room and bath, 2nd floor. All large airy bedrooms and two baths, dressing rooms and plenty of large closets. Electric controlled gas furnace. Hardwood floors throughout. Double garage. Lot 70x190. Overlooks the city and Hollywood. Wonderful view of mountains.

Call Mr. Hendry or Mr. Ryan, with FORD & BECKER.
607 S. Western ave. DUnkirk 1000.

NEW 10-RM. ENGLISH HOME ON ROSSMORE.

2 ALL TILED SNOW WHITE BATHS. ALL TILED KITCHEN. MAHOGANY FINISH THROUGHOUT. WANTS TO SELL THIS WEEK.

House open Monday and Tuesday. Mr. Johnson with J. B. ALTHOUSE CO., 315 S. Western ave. DRexel 4478.

ATTRACTIVE STUCCO BUNGALOW Just off Beverly Blvd. on Windsor. What we consider the best buy in this most desirable district. This home consists of 6 large rooms, breakfast nook and sun parlor, steam heat and at $10,500 it's a real pickup. W. C. SANBORN REstead 3329.

NEW 5-RM. STUCCO, $750 CASH

Close to car, 35 min. to 4th and Hill. 5 large rooms, built solid as the rocks, living room and dining room finished in fancy tile drain. Alcove breakfast nook, large tile bath with individual shower. Large bedrooms beautifully finished. I can show this home without a single apology. G. H. MACKINNON, Vandike 1401, after 6 p.m. Call BEacon 6104.

$8500

WELL FURNISHED HOME

3450 London street.

If you want a nicely furnished home close in this is the place. Only one block from car line, close to new West 41st street development, within three miles of City Hall. Up to date, all modern built-in features, good locality. Shown by appointment only.

FEDERAL REALTY COMPANY
Vand. 4197. 910 Broadway Arcade Bldg.

$7000.

Owner wants quick action, has instructed us to sell at bargain price, 6-room bungalow, newly decorated, garage, location. Easy terms. 6 blks. to car and shops. BRAIN & ARONSON. Open Sunday. HOBt. 3787. 1029 N. Western ave.

$10,500—BEVERLY HILLS DIST.

Close to Wilshire. Must be seen to be appreciated. Easy terms. 6 rooms. A wonder. PHONE 563-19.

BARGAIN.

Two-story, 8-room home. Large unrestricted lot, near Vermont ave., only $10,000. Call MR. LAMB.

LAACK & WILLIAMS,
Trinity 3641. 200 Pantages Bldg.

SPLENDID BUY IN WILSHIRE HOME.

$20,000. $20,000.

This ten-room residence is located on fine double Avenue close to Third St., in a very desirable location. Lower floor consists of living-room, dining-room, library, breakfast-room, hall, sun and maid's room; four master bedrooms upstairs. The interior is modern and is very pleasing. Garage, construction, Chalet type. Lot is worth $15,000 and at the above price we think it is an excellent buy. Terms. Shown by appointment only. Call MR. STAIR, TRinity 6711.

METCALF & RYAN,
E. Ryan, Mgr.
House & Lot Department.
211 Pacific Finance Bldg.

333 WINDSOR BLVD. NEAR MARLBOROUGH SCHOOL.

If you would buy in old Windsor Square, see 333 S. Windsor Blvd. A very beautiful white plaster house with tile roof on an east front lot, 100x180. This is a bargain which cannot be duplicated in the Wilshire district. The house is well constructed and elegantly finished. There are four bedrooms and maid's room on second floor. Laundry and chauffeur's quarters in large garage. You are overlooking a wonderful buy. If you call to see 333 S. WINDSOR BLVD. Call MR. ECKLESTON, TRinity 3641; Sunday and evenings, 568846.

LAACK & WILLIAMS,
Trinity 3641. 200 Pantages Bldg.

BEAUTIFUL HANCOCK PARK HOME.

PRICE $35,000. $10,000 CASH.

This price is way below duplication cost. YOU MUST ACT QUICKLY.

Three baths, beautiful attractive rooms and delightful sun room and breakfast room in addition to the dining room, exceptionally large and beautifully finished. Panelled walls, large attractive hall with winding staircase, large living room and bath downstairs and three large bedrooms and two tiled baths upstairs.

This very attractive and well constructed home is built upon a large exceptional lot. It is not only an investment, if you are in the market for a high-class residence property in the best section of the city we would be glad to show you.

"Let's Talk It Over"

CLINCH & THURTLE,
405-5 S. Western ave. DRexel 2368.

THE BEST BUY.

$10,500.

Nearly new 5-room stucco bungalow. All large rooms, particularly well built. Tiffany-finished walls, oak floors, tiled kitchen and bath. Large lot, beautifully landscaped. Close to schools, yellow car and bus. This is the best buy of its size in Wilshire today.

Call Mr. Robling.

THE WILLIAM WILSON COMPANY.
"Over 25 Years of Service."
636 South Western ave. DUnkirk 2015.
Open Sunday 10 to 5.

RENT PAYERS.

Figure This Out For Yourself HERE'S A CHANCE TO PUT THIS RENT AND BUILD UP AN EQUITY!

$2500 cash and $75 per month including interest buys a real double bungalow in Wilshire district close in. Rent is $150. ONE SIDE LEASED FOR $65. Call Mr. Davis, UNiv. 1720 or

BRADBURY & CO.
WESTERN AVE. AT 10TH ST.
T66031.

$10,000 CASH BUYS WILSHIRE BLVD. HOME.

Near Western we have buy of the day. 9-r. modern 3 bath stucco home on lot alone worth price and some day worth $5000 foot as Wilshire will be the 5th ave. of the West. $45,000. $10,000 cash. Bal. 10 years, 6½ per cent.

FRANK D. ATTUM & CO.,
Wilshire at Wilton. 567547.

PRICED TO SELL QUICKLY.

HANCOCK PARK'S FINEST NEW 12-RM. RESIDENCE. 4 TILED BATHS. TIFFANY DECORATIONS. MAHOGANY FINISH. 100x200. ONE OF THOSE LARGE ENGLISH HOMES. OPEN TO INSPECT MONDAY. MR. BUESTIS 8. WESTERN AVE. DRexel 4473.

$7500—BARGAIN—$7500.

Six-room well constructed home, hardwood floors, real fireplace, automatic heater, lot 60x123 in lawn and shrubs, double garage, 1½ blks. from school, stores, bank and 5c car; ideal environment. West Adams district where values are increasing.

Convenient terms. OWNER. 72716.

THE BARGAIN YOU ARE LOOKING FOR. Owner forced to sell 8-room stucco house in Wilshire district. Beautiful lot, 60x167. $16,500. Only $3800 cash. GRanite 3328.

NR. 3rd and Hancock Pk. 7-rm. bung., 2 baths, only $13,500. Mr. Davis, DR. 4472.

HOUSES—For Sale

Miscellaneous

MAYWOOD IS THE GREATEST INDUSTRIAL CENTER WEST OF CHICAGO.

Everyone realizes that manufacturing is the foundation of every large city. But DO YOU realize that THE GREAT CENTRAL MFG. DIST. IS A PART OF MAYWOOD.

Millions of dollars are being spent on new factories such as the Fullman Coach Co., Sperry Flour Co. and a score of other corporations who KNOW and have the millions to back their knowledge.

If you are looking for an investment where you can reap tremendous profits in a very short time

SEE MAYWOOD

If you are looking for an ideal spot for home, don't overlook MAYWOOD. Grown in four years from 300 to 15,000. It will grow to 50,000 in the next ten years, because IT HAS A FOUNDATION of substantial factories and industries.

Intersected east and west by Manchester ave., which is now building to the sea, and north and south by Cudahy or Atlantic ave., which extends from Pasadena to the sea at Long Beach.

INVEST YOUR MONEY AND LIVE IN MAYWOOD

MERCHANTS LEAGUE OF MAYWOOD.

HALF BLOCK NORTH OF WILSHIRE BLVD. 7-ROOM COOPER BUILT BUNGALOW. MAKE AN OFFER.

Owner has been asking $16,000 for this home but he tells us to bring him our offers. IT MUST BE SOLD.

It contains seven large airy rooms, all artistically hand decorated and oil. Three bedrooms, living, dining and breakfast rooms open into hall, tile bath, sleeping porch. Hardwood floors. Plenty of shrubs and shrubs.

See Mr. Ryan or Mr. Hendry, with FORD & BECKER.
607 S. Western ave. DUnkirk 1000.

CANNOT BE DUPLICATED FOR $13,750.

7-room new stucco bungalow, large living and dining rooms finished with southern gum and canvas-covered hand-decorated walls, 2 splendid bedrooms and 2 baths. Perfect kitchen and breakfast-room. Double garage. Large lot, located near cars, bus, schools and store center. Reasonable terms.

Call Mr. Robling.

THE WILLIAM WILSON COMPANY.
"Over 25 Years of Service."
636 South Western ave. DUnkirk 2015.
Open Sunday 10 to 5.

RENT PAYERS.

Figure This Out For Yourself HERE'S A CHANCE TO PUT THIS RENT AND BUILD UP AN EQUITY!

$2500 cash and $75 per month including interest buys a real double bungalow in Wilshire district close in. Rent is $150. ONE SIDE LEASED FOR $65. Call Mr. Davis, UNiv. 1720 or

BRADBURY & CO.
WESTERN AVE. AT 10TH ST.
T66031.

$10,000 CASH BUYS WILSHIRE BLVD. HOME.

Near Western we have buy of the day. 9-r. modern 3 bath stucco home on lot alone worth price and some day worth $5000 foot as Wilshire will be the 5th ave. of the West. $45,000. $10,000 cash. Bal. 10 years, 6½ per cent.

FRANK D. ATTUM & CO.,
Wilshire at Wilton. 567547.

PRICED TO SELL QUICKLY.

HANCOCK PARK'S FINEST NEW 12-RM. RESIDENCE. 4 TILED BATHS. TIFFANY DECORATIONS. MAHOGANY FINISH. 100x200. ONE OF THOSE LARGE ENGLISH HOMES. OPEN TO INSPECT MONDAY. MR. BUESTIS 8. WESTERN AVE. DRexel 4473.

$7500—BARGAIN—$7500.

Six-room well constructed home, hardwood floors, real fireplace, automatic heater, lot 60x123 in lawn and shrubs, double garage, 1½ blks. from school, stores, bank and 5c car; ideal environment. West Adams district where values are increasing.

Convenient terms. OWNER. 72716.

THE BARGAIN YOU ARE LOOKING FOR. Owner forced to sell 8-room stucco house in Wilshire district. Beautiful lot, 60x167. $16,500. Only $3800 cash. GRanite 3328.

NR. 3rd and Hancock Pk. 7-rm. bung., 2 baths, only $13,500. Mr. Davis, DR. 4472.

WILSHIRE'S BEST BUY.

$13,650. Room & Sleeping Porch.

Located in heart of Wilshire, South of Beverly Blvd. West of Western ave. living and dining rooms, cheerful breakfast room, modern kitchen, tile sink, plenty of built-ins. 3 full sized bedrooms open into hall, tile bath, sleeping porch. Hardwood floors. Plenty of shrubs and shrubs.

See Mr. Ryan or Mr. Hendry, with FORD & BECKER.
607 S. Western ave. DUnkirk 1000.

CANNOT BE DUPLICATED FOR $13,750.

7-room new stucco bungalow, large living and dining rooms finished with southern gum and canvas-covered hand-decorated walls, 2 splendid bedrooms and 2 baths. Perfect kitchen and breakfast-room. Double garage. Large lot, located near cars, bus, schools and store center. Reasonable terms.

Call Mr. Robling.

THE WILLIAM WILSON COMPANY.
"Over 25 Years of Service."
636 South Western ave. DUnkirk 2015.
Open Sunday 10 to 5.

LAACK & WILLIAMS,
Trinity 3641. 200 Pantages Bldg.

WILSHIRE BEST BUY.

$13,650. Room & Sleeping Porch.

Located in heart of Wilshire, South of Beverly Blvd. West of Western ave. living and dining rooms, cheerful breakfast room, modern k

# HOUSES—For Sale

## Miscellaneous

A SWEET LITTLE HOME
VERMONT AVE. CORNER
COMPLETELY FURNISHED

JUST ONE OF THOSE COZY LITTLE HOME PLACES YOU SO RARELY FIND ON SALE. CHOICE CORNER LOT ON VERMONT AVENUE, HANDSOMELY IMPROVED, WITH LAWN, TREES AND SHRUBBERY. EXCELLENT LARGE GARAGE. THE HOUSE IS ENGLISH COTTAGE TYPE AND STRICTLY MODERN. SIX ELEGANT SUNNY ROOMS AND TILE BATH, COMPLETELY FURNISHED FROM THE BABY GRAND PIANO TO THE DAINTY BREAKFAST ROOM SET. EVERYTHING IS GOOD, SUBSTANTIAL AND HOMELIKE. NEVER OCCUPIED EXCEPT BY OWNER, WHO IS EASTERN MAN. OUR PRICE AS IT STANDS IS $18,500, AND $5000 CASH WILL HANDLE IT. BALANCE EASY TERMS. SHOWN BY APPOINTMENT ONLY.

R. A. ROWAN & CO.
$20 TITLE INSURANCE BLDG.
PHONE Trinity 0131.
REAL ESTATE, RENTALS, INSURANCE

IN ALL LOS ANGELES NO BUY LIKE THIS
$20,000—TERMS—$20,000.

Located on one of those large east-front Hancock Park lots, the city's ultra fashionable residential district, close to excellent car transportation facilities and affording a wonderful panorama view of the mountains.

Beautiful, architecturally correct brick English two-story home containing six rooms and three tiled baths, separate cabinet shower; tastefully finished in Mahogany and Oil Decorated walls; unit heating plant; automatic sprinkler system; double garage.

Even a layman will appreciate the outstanding value of this property, a personal inspection of which is invited by appointment through R. H. MONTGOMERY, with

CRELEW & HOIT,
Trinity at Hartford.
Office 6236. Dibrell 6236.

LOS FELIS SQUARE

Only $6000 required as first payment. Priced less than same bungalows in same block.

Nearly new 5-story tiled roof apartment house having 9 rooms. Strictly modern, hardwood floors throughout. Large lot with double garage. Best location near new and attractive homes, being

1942 N. NEW HAMPSHIRE AVE.
Between Franklin and Los Feliz.

Open for inspection 2 to 5 p.m. daily. Get car Hollywood car at New Hampshire or take Vermont ave. bus to Franklin.

NOT SIMPLY A BARGAIN BUT A SACRIFICE

OPEN FOR INSPECTION
ON PICTURESQUE LOS FELIZ BLVD.
DISTINCTIVE NEW 9-ROOM COLONIAL

Extra large living rm., dining rm., library, complete kitchen, pass pantry, extra toilet and lavatory, unit heating system. Upstairs has 4 bedrooms, 3 TILE BATHS, dressing rm. huge closets. Impressive white colonial design, attractive side porch. Finely landscaped grounds. 70-ft. frontage. WONDERFUL MOUNTAIN AND CITY VIEWS in all surrounding country. Owner's sudden death necessitates quick sale. When you see it, you will agree it is a REAL bargain at $22,500; terms. Open afternoons. SEE or PHONE OWNER, 1700AY. The number is 5120 Los Feliz Blvd., one block west of Western. Exclusive with

J. J. DONAHEN CO.
724-7 Bank of Italy Bldg. Ph. TR. 9158.

OPEN FOR INSPECTION.
1700 S. ST. ANDREWS BLVD.
This is a beautiful Spanish two-story just completed. Built by one of our best builders. On a fine east front lot, with sprinkling system and lawn in. Two bedrooms, sleeping porch and tile bath upstairs. Fine large sleeping-room and bath downstairs. Large living and dining-room, with beamed ceilings with walls in oil. Complete white kitchen and breakfast-room. $4000 only is required as a cash payment. Possession immediate. Phone MRS. BRIGHAM, Crenshaw or Sunday, DUnkirk 8391 or

BURTON & CO.,
WESTERN AVE. AT 10TH ST.
760931.

ONLY $100 cash, $500 by Aug. 15, balance $25 per month, buys the finest, greatest bargain ever offered for less than $7000; classy, strictly modern, 5-room bungalow, hardwood floors, garage, drive, etc., situated among California's most beautiful homes along the Los Feliz boulevard. Large living room, hardwood floors throughout; tinted walls; beautiful beam ceilings, screens and shades, and in fact, everything included, inside and out, to suit the most fastidious buyer. Large lot, sidewalks, curbs and street improvements included; this gorgeous home offered at the extremely low price of $7000; $100 cash. No contract. It will positively render you a deed to the property the owner at once. Apply to WASHINGTON & CO., Pasadena, Cal., or 4315 MONET AVE., Los Angeles, Cal.

CRELEW & HOIT,
Trinity at Hartford.
Office 6236. Dibrell 6236.

FOR SALE—BY OWNER
HOME OF ENGLISH ARCHITECTURE
$22,500.

ATTRACTIVE 10-room house situated on one of WILSHIRE'S PRETTIEST STREETS. LARGE RECEPTION-ROOM, LIVING-ROOM, BEAUTIFUL DINING-ROOM opening out on a spacious patio surrounded by well-grown shrubs. A CORY kitchen, built-in breakfast set, overlooking patio. This room can be used as a downstairs bedroom, for it is connected with lavatory. Beautiful hardwood floors throughout. ENTRANCE-HALL, PANTRY, KITCHEN, LARGE BACK PORCH, ALL DOWNSTAIRS. TWO TILE BATHS upstairs. FIVE BEDROOMS, 2 SLEEPING PORCHES, 3 BATHS, TERRIS.

MR. CHURCH,
Wilshire Blvd. at Manhattan Place.
920-949. 507-040.

BEVERLY HILLS

At a special price for immediate sale. Liberal terms. New 7-story tiled roof apartment house of 10 rooms and 7 modern, including gas furnace and 7 baths. Main rooms finished in mahogany, hardwood floors throughout. Lot 125x200 with double garage.

Best location near electric cars and Beverly Hills Hotel.

207 CRESCENT DRIVE
Near Sunset Boulevard

Open for Inspection.

I SUPPOSE YOU ARE LOOKING FOR A BIG SNAP.

MOST EVERYONE IS. And we are offering a bona fide bargain in our very prettiest home, a modern bungalow home in beautiful LAFAYETTE SQUARE. 6 very delightful rooms, 3 bathrooms, 2 are tiled; 4 bedrooms, gas heater, thermostatic control. GREAT BIG LIVING-ROOM, dining-room and den in Southern Spanish style, all hard floorings. Large front lot 60x150, double garage. LOOK IT OVER TODAY. Never occupied and OPEN FOR INSPECTION. Call at 2700 VIRGINIA ROAD. Phone owner, VAndike 9414.

9 WONDERFUL ROOMS
WONDERFUL LOCATION
ONLY $18,000, TERMS.

East front in Normandie area, just south of Santa Barbara ave. Buy for home or investment. Must be seen to be appreciated. Double garage, side drive. Lot 52x135. Let us show you. E. F. MOORE, 1706 W. 48th st. VErmont 4479 or call VErmont 913 and ask for MISS DRIVER.

$2500 Gilt many down buys this nearly new 5-room stucco, gum finish, hardwood floors, all improvements. Tile, etc., double garage, beautiful Kenilworth ave., blocks from country Club Drive, 4 blocks from Pico. A. High, one also rented for $75 a month. Price less than real value to close estate at once. Owner is quite ready to accept. MR. LAGASSE, today, EMpire 6489 or VAndike 9247.

FOR SALE—$1500 and up. More in. Pay like rent. Comfortable houses near Griffith Park. Also 5-room hillside bungalow. Glen Green, Hollywood. $5500, $500 cash, balance like rent. ALBERT H. BEACH. 1032 Marsh-Strong Bldg. Tucker 3507.

221 S. VAN NESS. Wilshire's finest home. Shown by appointment only. MR. JOHNSON, with J. S. ALDERSON CO., 315 S. Western ave. DRexel 4472.

157TH ST., 2-story, lot 82x144. Price $14,000. Lot alone worth, nearly that. Will take good $ D. to help out. MR. LAGASSE, Gilmore 9247.

$3350—BERENDO near 16th. Two house on lot, 5 and 4 rooms, $2400 down, buffet, east front, 4x8 ft. porch, paved. Will not arrange other terms to suit you at once. MR. LAGASSE, today, EMpire 6489 or VAndike 9247.

FOR SALE—By owner, 8-rm. home, $9. Kingsley Drive, 2 blks. from Ambassador. 2nd floor. Oak floors throughout. Ph. EMpire 5802.

$BEAUTIFUL new boulevard home, 6 rooms and nook, fireplace and hardwood floors, tile bath and drainboard, automatic heater, was $9500, now $7500, $1000 cash, $80 mo. 2383 COLORADO, Eagle Rock.

MUST sell new 5-rm. bung. gar., for $3950, Garfield 2920. Eagle Rock.

$1950 CASH. Price $5250. Large lot, 2 houses, just off Sunset Blvd. 2012 SUNSET BLVD.

$1000 CASH, Price $5000. $40 per mo. Modern 5-room bungalow near Echo Park. 2012 SUNSET BLVD.

$750 3 MANHATTAN—$25,500 10 rms., 3 baths, fin. Drexel 4474.

$42 S. VAN NESS. BEAUTIFUL 2-STORY STUCCO SHOWN BY APPOINTMENT. MR. JOHNSON, WITH J. S. ALDERSON CO., 315 S. WESTERN. DRexel 4472.

## Miscellaneous

REAL VALUE
BANCROFT PARK
5 BATHS.
624 BIMINI BLVD.

One of the finest homes in LOS ANGELES NEARING COMPLETION, CONSISTING OF 11 ROOMS, WELL arranged rooms, canvassed and hand decorated throughout, 4 master bedrooms with 3 full connecting tile baths, maid's room and bath down, large finished garage with man's room and bath, high sightly lot, beautifully landscaped with abundance of shrubs and plants. This surely is the outstanding value in a high class residence property.

HARRY H. BELDEN CO., Owner & Builder, 3rd and Larchmont.

OPEN FOR INSPECTION.
UNRESTRICTED & ZONED FOR APARTMENTS.
844 S. HOBART BLVD.

Just three doors from corner of 9th street; this beautiful 10-room modern residence, splendidly built, is offered for sale at almost lot value only! It is a place you will be proud to live in until ready for large improvements. Phone MRS. BRIGHAM, evenings or Sunday, DUnkirk 8391 or

BURTON & CO.,
WESTERN AVE. AT 10TH ST.
760931.

WILSHIRE SACRIFICE
721 S. CRENSHAW BLVD.
Open 10 to 5.

New 10-room, high stucco. Center hall plan. Mahogany, oil on canvas, 4 fine bedrooms, 2 tile baths up. Maid's room and bath down. Beautiful sunroom and breakfast room. Electrical control unit gas furnace. Full tiled Kitchen. Built for a home by present owner. Highest Wilshire location.

ARTHUR S. BARKER CO.
N.E. cor. Wilshire & Oxford. Ph. 567585

OWNER GOING TO NEW YORK
INSTRUCTING US TO SELL!
model seven room colonial bungalow, ivory finish with mahogany doors. Inside and out in pink of condition. Thirty days only. Will finish with me in 10 days or a home like this within $1000 of this price. $12,000 is the price. Phone MR. DALY,

BURTON & CO.,
WESTERN AVE. AT 10TH ST.
760931.

NEW five-room stucco bungalow, hardwood floors, tan nook, tile bath and drain board, at

123 N. DAMASK, INGLEWOOD.

Will accept $500 down, clear lot or good automobile as down payment, balance like rent.

Phone RIverview 1226 for particulars.

CAN YOU FEATURE THIS?
7-ROOM MOD. BUNGALOW
$11,750, with only $900 cash, will secure a 7-room bungalow one block off Washington st. and 3rd ave. Will be glad to talk a real deal with interested parties. OWNER, MUtropolitan 2480.

$1800 ORMORE down buys this good as new 12-room house, 20th st. A stone's throw from Western ave. Nearly new. Priced at about lot value. Newly decorated, ready to occupy. Make appointment today, and get a real bargain at once. MR. LAGASSE, today, EMpire 6489 or Vandike 9247.

WILSHIRE'S FINEST BUNGALOWS
1045 S. GRAMERCY DRIVE
927 S. CRENSHAW BLVD.
SHOWN BY APPOINTMENT ONLY.
DRexel 4475.

5-RM. FURNISHED HOUSE, GARAGE.
$1000 worth of fruit trees and shrubbery. A real finished home for $500, down, balance $75 per month including interest. Owner, 1 A. KITTEY, 3449 Casitas. CAptol 5031.

9-ROOM HOUSE, ONLY $8000.
One block from Main st. 2 blks. from Belmont high. 2 bedrooms, 2 baths, den or 5th bedroom. $1000 cash. Owner, 815 Ct. Lindaraxa, Alhambra.

MAIN ST., 8 stores rented for $90 a month, lot 40x141, for $3750. Two easy terms if taken at once. Will double in value in 4 short time. MR. LAGASSE, VAndike 9247.

$2000 CASH
buys one of the prettiest 5-room bungalows in WELLINGTON SQUARE. Large lot, well improved. Rooms large with 2 nice fireplaces. Best sunny convenience. 4217 W. WASHINGTON. EMpire 2961.

BEAUTIFUL new mod. 5-rm. dble., best wood facilities. Amount $4500, will have big factor. One side for rent. Accept good clear lot part 1st payment. Mtge. $5,000, 6%, 5 yrs. 3026 KILKEA AVE. HEmpstead 8282.

OPEN FOR INSPECTION 2 TO 5.
New 5-room stucco, gum finish, thoroughly modern, exceptional; $150 cash, $25 month. Surrounding property selling at 16 to $17,000. Near yellow car and schools. 4536 E. MILTON. GRanite 5133. CR. 2835

648 CRESCENT BLVD., near W. Hollywood. New high school, new stucco, living room, dining room, breakfast room, 2 bedrooms, tile bath and shower, kitchen, tile sink, double garage. $5000 unfurnished. Owner for inspection all day Sunday. Holly. 7077.

HIGH GROUND BARGAIN.
Big 6-rm. bung., 3 bedrooms, bk. nook, extra toilet, large lot, rear view, nr. schools and Wash. car. $7500, $1200 cash, $1200 trade.
O'DONNELL, 4801 W. Washington.

SACRIFICE—To close estate, beautiful 6-room stucco bungalow, 3 bedrooms, completely modern in every detail. 2 blks. from Hollywood High. Phone HEmpstead 1416. 1416 SYCAMORE AVE. ½ blk. to Sunset Blvd.

BRING YOUR DEPOSIT.
Beautiful 7-rm. house, very fine oak floors, mahogany trim, including mah. buffet, cast front, lot 50x150, fine shade trees, near Washington on Crenshaw special, $13,000. OWNER. EMpire 2402.

$500—DOWN, new 5-rm. stucco bung., hdw. firs., nook, buffet, large bedrooms, nice lot, near Wash. and Adams car, stores, newly built section. Rooms are so good he proud of. 4719 W. WASH. 73241.

FO RSALE—By owner, 5-room stucco bungalow, lot 50x164, double garage. Must be seen to be appreciated. Will take lot as cash payment. Home Saturday and Sunday. 458 N. Mariel.

THREE full bdrms. and 2 rms. in rear, $3750. Terms. Price on high ground. This lot is worth $5500. Total price $4200. Come right now. 4549 WASHINGTON.

BEST BUY FOR MONTHS!
Nine homes, 5 rms. and sl. porch on Orford near Washington. Sacrifice price $11,500. Easy terms. Phone EMpire 2350. 2101 W. WASHINGTON.

$12,500—FOR SALE. BARGAIN. $12,500. 7-rm. furnished bungalow, 3 bedrms., bkfst. nook, 10 ft. lot. 2 garages, patios. 717 CLEVELAND. Just off Monrose. GRanite 7758.

## West and Northwest

FOR SALE—WILSHIRE HOME & INCOME
$5000 CASH, OR GOOD MTG. WILL CARRY.

I've just taken in deal fine new 10-room, 3-bath home, heart of Wilshire. Large living and dining-rooms, beautiful kitchen and nook, tiled walls; 2 baths with showers, tiled floors and walls, 4 sleeping porches, 3 big bedrooms, 4 reception without entering main rooms, hardwood floors throughout, also vacuum cleaning system, forced warm air furnace, double gar., sprinkler system. A wonderful home for refined family desiring exceptional; this at $12,500. Location unsurpassed, ½ blk. to Wilshire car. Easy terms to worthy party. OWNER, 2717 S. HOBART BLVD. Open 1 to 5. Eve. GRanite 3868.

SACRIFICE.
INCOME $1500 A YEAR.
$3000 PROFIT.

Nine super white double bungalow 3 rooms and bath each, 2 with sleeping porches, 2 garages, $13,500 value, positive sacrifice at $10,500; $6000 mortgage, 7%. Small payment down, owner must leave today, will be gone tomorrow. MAGEE & MAGEE, eve. Holly 2040, 4661 W. Washington. EMpire 6214.

WILSHIRE BUNGALOW
$7000, 6% mortgage, $1000 cash and garage. Kingsley Drive near 9th st. Unrestricted lot alone worth entire price; bearing fruit trees. Must be seen to be appreciated. MR. WEHRLY. DRexel 3201.

P. W. CROAKE, 2715 W. 7th nr. Hoover. Westlake-Wilshire Specialist.

ONLY $750 DOWN
Or trade for lots. Cash, bal. easy. 2 houses on lot 50x132, one 5-rm., one 3-rm., chic., gar., fruit trees, paved st., level, blvd. car, stores, schools, churches, 44 miles to City Hall. Point of activity. Owner's sacrifice, your gain. No agents. Call Sun. 3259 ATWATER AVE., L. A.

YES, THEY HAVE TO SELL—
For $750 will sell you these 3 lots. 7 rms., 3 bdrms., 1 to own and two up. Large rooms, thoroughly modern, 2 blks. from car line. Price $5500. That's just what the lot is worth. Call EMpire 2464.
W. S. ROBINSON, 3215 W. Washington.

FREE FURNITURE.
Beautiful bung., located near LaFayette Square, near Wash. car. Has 6 large rooms, large lot, near schools and stores for your convenience. Very low terms. Piano, radio and furniture thrown in. Closing month. EMpire 2666. 2305 W. Washington.

$962 SUNSET BLVD.—35-ft. frontage, new stucco, living room, dining room, breakfast room, 2 bedrooms, tile bath and shower, kitchen, tile sink, 2 room and bath, double garage, $5000 under priced. Open for inspection all day Sunday. Holly. 7077.

LARGE HOME SACRIFICE
8-rm., 3-bath home in restricted neighborhood near Arlington and Adams. $12,500. Terms. If you want a large home in good order at a reasonable price, call for appointment. EMpire 2965. 2305 W. WASHINGTON.

NEW SPANISH STUCCO BUNGALOW.
5 rooms and breakfast room, built-in cabinets and everything, near 5c car line, street work all done. More right in. 3641 W. PICO. EMpire 4264.

$2000 CASH
buys one of the prettiest 5-room bungalows in WELLINGTON SQUARE. Large lot, well improved. Rooms large with 2 nice fireplaces. Best sunny convenience. 4217 W. WASHINGTON. EMpire 2961.

BEAUTIFUL new mod. 5-rm. dble., best wood facilities. Amount $4500, will have big factor. One side for rent. Accept good clear lot part 1st payment. Mtge. $5,000, 6%, 5 yrs. 3026 KILKEA AVE. HEmpstead 8282.

OPEN FOR INSPECTION 2 TO 5.
New 5-room stucco, gum finish, thoroughly modern, exceptional; $150 cash, $25 month. Surrounding property selling at 16 to $17,000. Near yellow car and schools. 4536 E. MILTON. GRanite 5133. CR. 2835

648 CRESCENT BLVD., near W. Hollywood. New high school, new stucco, living room, dining room, breakfast room, 2 bedrooms, tile bath and shower, kitchen, tile sink, double garage. $5000 unfurnished. Owner for inspection all day Sunday. Holly. 7077.

HIGH GROUND BARGAIN.
Big 6-rm. bung., 3 bedrooms, bk. nook, extra toilet, large lot, rear view, nr. schools and Wash. car. $7500, $1200 cash, $1200 trade.
O'DONNELL, 4801 W. Washington.

SACRIFICE—To close estate, beautiful 6-room stucco bungalow, 3 bedrooms, completely modern in every detail. 2 blks. from Hollywood High. Phone HEmpstead 1416. 1416 SYCAMORE AVE. ½ blk. to Sunset Blvd.

BRING YOUR DEPOSIT.
Beautiful 7-rm. house, very fine oak floors, mahogany trim, including mah. buffet, cast front, lot 50x150, fine shade trees, near Washington on Crenshaw special, $13,000. OWNER. EMpire 2402.

$500—DOWN, new 5-rm. stucco bung., hdw. firs., nook, buffet, large bedrooms, nice lot, near Wash. and Adams car, stores, newly built section. Rooms are so good he proud of. 4719 W. WASH. 73241.

FO RSALE—By owner, 5-room stucco bungalow, lot 50x164, double garage. Must be seen to be appreciated. Will take lot as cash payment. Home Saturday and Sunday. 458 N. Mariel.

THREE full bdrms. and 2 rms. in rear, $3750. Terms. Price on high ground. This lot is worth $5500. Total price $4200. Come right now. 4549 WASHINGTON.

BEST BUY FOR MONTHS!
Nine homes, 5 rms. and sl. porch on Orford near Washington. Sacrifice price $11,500. Easy terms. Phone EMpire 2350. 2101 W. WASHINGTON.

$12,500—FOR SALE. BARGAIN. $12,500. 7-rm. furnished bungalow, 3 bedrms., bkfst. nook, 10 ft. lot. 2 garages, patios. 717 CLEVELAND. Just off Monrose. GRanite 7758.

## West and Northwest

FOUR WONDERFUL
WILSHIRE BOULEVARD
HOME BARGAINS!

Beautiful 5-room stucco home, special price $6300, $1850 cash.

Handsome 5-room frame home. Fast front. Couldn't be nicer. $9500, $1900 cash.

Exquisite 5-room Normandy-type Home. Big corner lot, $11,500, $2000 cash.

Look! Six rooms and reception hall; beautifully decorated. $12,-500, $2500 cash.

LOCATION: On Carson Road, few feet from Wilshire Blvd. In heart of Beverly Hills' most exclusive district. Office at northwest corner Carson Road and Wilshire Blvd., ¾ mile west of Canfield Center.

PACIFIC READY-CUT HOMES, Inc.,
Owners—Subdividers—Builders.

CRENSHAW & EMAILER,
BARGAINS.

A wonderful site for your new home. $25149, right in the heart of La Fayette Square, where the proper restrictions till 1960 and the beautiful homes now built guarantee you satisfaction, enjoyment and investment value. Streets lighted and paved.

$7350.

OTHER LOTS—$6000 to $20,000.

A beautiful home of 9 rooms, 4 bedrooms, 2 tiled baths, mahogany trim, hand-decorated walls, the lot is 60 feet wide with sprinkling system, lawn and shrubbery.

$20,000.

CRENSHAW & EMAILER,
74455. 4225 W. Washington.

A BEAUTIFUL HOME BARGAIN.
2-story, 8 rooms, 2 baths, 3 lavatories, 5 beautiful bedrooms, very large living room, real fireplace; lot 50x147, beautiful lawn and shrubs in front and rear, double garage, solid cement driveway, east front, nice front porch, sun in every room; stucco, strictly modern; like new, 2 years old. Located on Crenshaw Blvd. (a future Western Ave.), 1 blk. off Washington. This place must be seen to be appreciated. Owner leaving for Honolulu, place must be sold this week. Buy at once if you want a real sacrifice. For immediate sale, $12,500; terms, $5000 cash required. Ask for Mr. Gunn.

CLARENCE URBAN,
3301 W. Washington. EMpire 5465.

OWNER GOING EAST.
FORCED TO SACRIFICE BEAUTIFUL HOME, 2-STORY, 4 ROOMS, 2 BATHS.
PRICED TO SELL, $17,500.
TERMS.

Located in one of the most beautiful sections in the Wilshire district, on 100-ft. boulevard. This home is complete to the last detail; concrete basement, gas furnace, etc. Lot is 220 feet deep. A most beautiful garden with summer house, a world of flowers, shrubs, etc. EDWARDS & WILDEY CO., Wilshire Blvd. at 46th. Santa Monica Blvd. Ph. 597-912. Evenings call MR. ALEXANDER, GArfield 7388. Open Sunday.

BEAUTIFUL WILSHIRE HOME.
ENGLISH STUCCO BUNGALOW.
PRICE REDUCED FOR QUICK SALE.
$14,1250—$3500 CASH.
$34 50. MILTON ST.

One of the most artistic and attractive homes in the entire section, 3 bedrooms, tiled bath, tiled kitchen, very large living room with cathedral ceiling. All the most up-to-date features. A well-built, beautifully finished and decorated home, complete to the last detail. Drive out Wilshire to Milton, turn north ½ block or call EMpstead 2058. Sunday or any week day.

BY OWNER—IN WILSHIRE DISTRICT—
Just a few Spanish bungalows, 3 large bedrooms, 2 tile baths shower, extra large living and dining rooms with beamed ceilings, finished in southern figured gum, walls canvassed and oil painted. Beautiful breakfast room and kitchen, built-in cabinets, tiled sink, gas, 5 minutes from grammar and high schools, 2 minutes from 5c car line. Lots this at $9 50. MILTON AVE. Must be sold at once.

IN EXCLUSIVE FREMONT PLACE—NEW English brick home on Easterly Drive, library, reception hall, dining rm. and breakfast rooms, lavatory, maid's room and bath, kitchen and laundry on first floor. Four bedrooms and sleeping porch, second floor. Four unit heating plant. All ceilings and walls canvassed, high-class construction, near-car. 560011 or Glendale 0212. THE RUSSELL (BROWN CO. Owners and Builders, 425 So. Western Av.

FOR SALE—WILSHIRE DISTRICT—
BARGAIN! BARGAIN! BARGAIN!
4806 ELMWOOD AVE.
2 BLOCKS WEST OF WESTERN
PRICE $15,000. $5000 CASH WILL HANDLE

2-story colonial, 4 bedrooms, 2 bath rooms, ground floor, large living rm., dining rm., hall, screen porch, first floor. Lot 50x145. Zone R. For appointment phone CHAS. H. TELFER, 855649 or 58604.

FOR QUICK SALE.
$2500 GIVES POSSESSION.

A beautiful 9-room, 2-story home, just north of West Adams on high ground. 4 bedrooms, sleeping porch, 3 baths, gas heater, fireplace, laundry, oak floors, large lot, and 2 car garage. Price $13,500. A bargain at this location.

H. L. DEATON & CO.,
2145 W. Washington. Ph. 10186.

WITHOUT doubt, one of the best 5-room stucco bungalows in the city for $9400. Brand new. Has fireplace, nook, two bedrooms, living room. This home is screen porch, lot 40x135, on level and sightly with all improvements. Lawns, shrubbery, etc., etc. Very small, street car and business. $1500 down and $65 monthly will buy it. This is absolutely worth more. Mr. Decker with TUGMAN-WILSON, 3178 Los Feliz Blvd. Phone Capitol 8378 or 5887.

IN EXCLUSIVE WINDSOR SQUARE—
Beaut. 12-rm. home. Complete in every detail, with 4 baths, shower, sleeping porches, sun rm., sewing rm., etc. Grounds 100x180. Comprising of fine lawn and shrubbery, and rear, double 3-car garage. This place is priced for immediate sale by owner, and is open for your inspection. Call 752 S. IRVING BLVD.

THE outstanding buy, residential district, Gramercy Park. 10th st., near Ivy. living-room, dining, library, extra large breakfast-room, kitchen, 3 bedrooms, sun room, 2 baths, shower; large lot, plenty flowers, fruit trees; excellent condition; double garage, shown by appointment only. DUnkirk 8158 or 760500. Owner leaving for Honolulu, place must be sold this week. Buy at once if you want a real sacrifice. For immediate sale, $12,000

## HOLLYWOOD—
### For Sale, Ex., Wanted, To Let

'99 YEARS' LEASE.

On Hollywood Blvd. Rent at present valuation; reasonable building clause, located in the midst of the activities. No bonus. For an appointment write or call

REPRESENTATIVE REALTY CO.
5103 Hollywood Blvd. 293715.

A BARGAIN
In Los Feliz district. Lot 80x180, suitable for duplex, double bungalow, flat or court. 4-rm. house in rear rented for $40 per month. Good chance, cost from can be had for about $6500. Worth $7000. See it and make offer.
ALLEN J. LOYED REALTY CO.
1404 N. VERMONT AVE.
304-305 Security Bldg. 383-477.
Member of L. A. R. B. Courtesy to Realtors

TODAY'S SPECIAL.
$10,000 INCLUDING ALL FURNITURE.
8 rm. modern bungalow near Gardner and sunset. New overstuffed mahogany furniture, rare oriental rugs, Victrola, 100 piece Haviland china set. Beautiful lamps, linens, bedding, etc. All new. Must be sold at once. Make your own terms. Mr. Coton.
ARTHUR M. KELLEY CO.,
Sole agents.
Holly 2262 5301 Sunset blvd.

FUTURE BUSINESS CORNER.
$3000 cash handles Central Hollywood corner, improved with 10-room double bungalow. Room for another building. Can be made to pay $250 per month. I consider this the biggest bargain for future increase in Hollywood. INCOME DEPT., HENRI C. GUERTIN, 6407 HOLLYWOOD BLVD. GRanite 1181.

ONE AND ONE-HALF ACRES
$65,000
Beautiful Hollywood hillside, with 22-room furnished house, 2 separate flat buildings, garages, 4½ blocks Taft Bldg., overlooking entire city. Holly, and L. A. Net income $6000. $21,500 will handle. OWNER, BOYER.
906½ N. Fairfax. GR 0682.

A FINE CHANCE.
4 rooms and garage on lot 50x100, unrestricted, one block from Santa Monica blvd., east of La Brea. Priced at $6800, which is less than lot value.
FOSTER & FOSTER, REALTORS,
5516 Santa Monica Blvd.
Holly 5885.

IF U REALLY want to deal with Owner, if U really want to buy under market, if U have around $2000 cash, if U want a pretty new A-1 6-rm. Holly. bung. for less than $9000 address K, box 171, TIMES OFFICE NOW.

BEAUTIFUL VIEW LOT
N. of the blvd., Central Hollywood. 60 ft. front; level and an exceptional buy at $3750. See this today as we are open from 10 a.m. to 4 p.m. CALIF. REALTY CO., 1724 Calumet, HE. 0466.

$7500, WORTH $8000. $1500 cash, $60. month, buys 6-room, 2-bedroom house, modern, bungalow garage, tile bath and sink; choice location. Close to high and grade schools. GRanite 7711. R. KOSHER, 8300 Santa Monica Blvd.

A BEAUTIFUL double bungalow, tiled bath and sink, all built-in features, near school, car and street cars, west Hollywood. $13,750. Easy terms.
A. A. POWER, 8307 Santa Monica.
HEmpstead 4500.

BUY from owner the best bargain ever offered on Sunset Blvd. A beautiful home where values are increasing daily. This 6 rms., 2 baths, double gar. Everything modern. Only $14,750. In a neighborhood of expensive homes. HEmpstead 56825.

WANT 4-family 5-room flat, Hollywood or adjacent to. Must be good and bargain. Owner only. Phone HEmpstead 2128.

5-ROOM stucco, tile bath, double garage, near Beverly Hills. $8500. $2000 down.
KELLY & GILBERT, GRanite 6890

ALL THE SIDEWALKS IN OUR CITIES SHOULD BE GREEN." HENRI HICKS.

## BEVERLY HILLS—
### For Sale, Ex., Wanted, To Let

MODEL house now open at 618 Linden Drive, Beverly Hills. Very artistic home of the Mediterranean type, 9 rooms, heavy walls, irregular tile roof. Exceptionally interesting are the kitchen and bathrooms in colors, including the beautiful tile work. I have here one room that is entirely for the man of the house, i. e., a man's room with Vermont slate floor, open fireplace, bookcases, antique woodwork on ceiling. This room opens onto a most delightful patio, 20x25 ft., which commands a wonderful view of the surrounding hills. It is hard for me to describe this home in detail as it is a thousand more like a fairy tale so I suggest that if you are wanting a well built gunite construction house or if wanting plans that have individuality that you come to see it. Will be open Sunday by HUDSON, 614 Linden Drive. GR. 7280 or 584134 afternoons only.

WE HAVE 3 large lots north of Sunset slated with us at price that make them the best values in Beverly Hills. All are 100 ft. frontage and priced far below surrounding lots. If you are contemplating Beverly Hills for your home you will never buy at these prices again. Also two excellent values in smaller lots.
THE ROBERT PATTERSON CO.
10027 Dobney Road.

FOR SALE BY OWNER — BARGAIN.
Beautiful 5-room bungalow, including four bedrooms, two baths; one bedroom and bath down.
Patio in front and rear.
Large lot 80x180, well landscaped.
House was completed about one year ago and one of the most attractive homes in Beverly. Open daily from 10 a.m.
517 REXFORD DRIVE, Beverly Hills.

$1500 —ANOTHER SNAP— $1500
One of the prettiest 5-room Spanish stucco bungalows, in best location of Beverly of Westmore Blvd. Finished in gum wood. Large living room, 20x27 size, fireplace, lawn front & rear, yard, $1500 will handle, or will take lot in Beverly as part payment. SEE McDONALD & CANON DR. 550-901.

OWNER HOME—Prettiest Spanish bungalow you ever saw, Tiffany decorations by Russian artist. Marvelous view of the mountains, valley of Wilshire, close to new school and shops. 5 rms. $2500 cash will handle. Owner may take even less from responsible party. Priced $1500 lower than anything around. R. E. ELLIS & ED COOLIDGE, 438 Beverly Dr., Beverly Hills.

NEW 6-room stucco bungalow, modern fixtures, hardwood floors, handsomely decorated, 143 CARSON ROAD, Beverly Hills. One-half block north of Wilshire Blvd. Drive out. Wilshire Blvd to Carson Rd. Price $10,500, $2500 cash. Compared with others, the location and price of this property demonstrates that it is a bargain.

SPANISH BUNGALOW.
$18 Foothill Dr., 7 rooms, 2 baths, 2-car garage, wonderful lawn with shrubs; auto. sprinkler. See and judge this bargain yourself. Price $16,500, $5000 cash will handle, will sell furniture at big reduction, part or all. Owner on premises or call at 470 BEVERLY DR. for key. Phone 559971.

ARTISTIC Spanish bungalow in Beverly Hills, corner of Bev.200, beautifully landscaped, best residential section with wonderful mountain view, 8 rooms, 3 baths, living-room & dining-room, dome ceiling, finished in oil. Large sun room and patio, 2 real fireplaces, double garage. Must be seen to be appreciated. Phone owner for appointment, 559-775.

BEVERLY HILLS.
BEAUTIFUL RESIDENTIAL SITE
Large corner, corner 95, facing 150 feet from Sunset Blvd., west of Rodeo. $2000 underpriced. Only $16,500. Easy terms.
C. Fyr Holly. 0781.
THE FRANK MELINE CO., INC.
6777 Hollywood Blvd. 17 Offices.

OWNER MUST SELL.
Now is the time to buy my 7-room stucco, 3 bedrooms, 2 tile baths, large living room with nice sun parlor opening into a beautiful dining room, with tiled set as part payment. 539-661 455 CANON DRIVE, Beverly. OWNER.

EXCHANGE lot 6.W. cor. 21st Pl. & Brentwood Terrace, santa Monica, block S. San Vicente Blvd. Paved streets, clear, as 1st pay. On bungalow, N. of santa Monica Blvd. in Beverly Hills. HEmpstead 3309 or 568473.

MUST sell my English stucco bungalow, just being completed at 207 Oakhurst Dr. 5 rooms and nook. The last word in modern appointment. Furnace and double garage. $7500. Must have $3000 cash. Garfield 4978.

A SNAP—
2½ acres above Sunset Blvd. Near hotel. Chance for a wonderful estate at a bargain, $10,000 will handle.
SEE EDWARDS.
307 CANON DRIVE. 550-096.

OWNER will sacrifice 2 restricted residences on East north Wilshire Blvd., 2 blks. from new Gaylord home building, 2 blks. to grammar school. Call Glendale 1106-J eve. after 6.

BARGAIN
$8500, beautiful corner lot, Rodeo Dr. and Elevado. Call today. WILLIAM RICHARDS, with LOU MOSE, Inc., 470 Beverly Dr. 559-971.

SACRIFICE BY OWNER—
4-130 ACRES BEVERLY HILLS.
Beautiful building site. Marvelous view of surrounding country. $11,500. cash or $2000 cash, easy. Owner, MIRO. 0340.

IF IT'S FOR SALE IN BEVERLY HILLS
We have it.
YOUR REALTORS, INC.
1436 Burton Way, LAO Wilshire Blvd.
Phone 559485. 559076.

3 ROOMS, 2 BATHS, beautiful English stucco north of santa Monica Blvd. for $3149. Price $13,000. Terms. OWNER, 331 Maple Dr.

$200 will buy my $850 equity 56-ft. lot. Beverly Vista. Price $1000. Terms. Concrete street, all improvements, no assessments, head money. Arbuckle, 5369.

BEAUTIFUL FIVE-ROOM ENGLISH BUNGALOW ON CRESCENT DRIVE NEAR BEVERLY HOTEL. SACRIFICE FOR QUICK SALE. PH 2 W. DAVIS 559-260

FORCED to sell 50x130 ft building lot in Beverly Hills, north of Wilshire Blvd. Tatum tract. Holly. 8046.

OWNER'S SACRIFICE.
Lot on Elm Drive, N. of Wilshire Blvd. $4250. 444 K, box 127, TIMES OFFICE

## GLENDALE—
### For Sale, Ex., Wanted, To Let

HE'S NOT GOING; HE'S GONE!
Left his fine home for us to sell at a tremendous sacrifice, for he needs the money. Beautiful new stucco, tile trim, cement porch across entire front; large porch at rear, wonderful mountain view; living room with rear grate, tile mantel, dining room with built-in buffet, real gum woodwork, kitchen with tile sink, large breakfast room, pot-celain laundry tray, auto. heater, 3 bedrooms, Beautiful bath, bedding, etc. All new. Must be sold at once. Make your own terms. Mr. Coton.
ARTHUR M. KELLEY CO.,
Sole agents.
Holly 2262 5301 Sunset blvd.

FUTURE BUSINESS CORNER.
$3000 cash handles Central Hollywood corner, improved with 10-room double bungalow. Room for another building. Can be made to pay $250 per month. I consider this the biggest bargain for future increase in Hollywood. INCOME DEPT., HENRI C. GUERTIN, 6407 HOLLYWOOD BLVD. GRanite 1181.

ONE AND ONE-HALF ACRES
$65,000
Beautiful Hollywood hillside, with 22-room furnished house, 2 separate flat buildings, garages, 4½ blocks Taft Bldg., overlooking entire city. Holly, and L. A. Net income $6000. $21,500 will handle. OWNER, BOYER.
906½ N. Fairfax. GR 0682.

A FINE CHANCE.
4 rooms and garage on lot 50x100, unrestricted, one block from Santa Monica blvd., east of La Brea. Priced at $6800, which is less than lot value.
FOSTER & FOSTER, REALTORS,
5516 Santa Monica Blvd.
Holly 5885.

IF U REALLY want to deal with Owner, if U really want to buy under market, if U have around $2000 cash, if U want a pretty new A-1 6-rm. Holly. bung. for less than $9000 address K, box 171, TIMES OFFICE NOW.

BEAUTIFUL VIEW LOT
N. of the blvd., Central Hollywood. 60 ft. front; level and an exceptional buy at $3750. See this today as we are open from 10 a.m. to 4 p.m. CALIF. REALTY CO., 1724 Calumet, HE. 0466.

$7500, WORTH $8000. $1500 cash, $60. month, buys 6-room, 2-bedroom house, modern, bungalow garage, tile bath and sink; choice location. Close to high and grade schools. GRanite 7711. R. KOSHER, 8300 Santa Monica Blvd.

A BEAUTIFUL double bungalow, tiled bath and sink, all built-in features, near school, car and street cars, west Hollywood. $13,750. Easy terms.
A. A. POWER, 8307 Santa Monica.
HEmpstead 4500.

BUY from owner the best bargain ever offered on Sunset Blvd. A beautiful home where values are increasing daily. This 6 rms., 2 baths, double gar. Everything modern. Only $14,750. In a neighborhood of expensive homes. HEmpstead 56825.

WANT 4-family 5-room flat, Hollywood or adjacent to. Must be good and bargain. Owner only. Phone HEmpstead 2128.

5-ROOM stucco, tile bath, double garage, near Beverly Hills. $8500. $2000 down.
KELLY & GILBERT, GRanite 6890

ALL THE SIDEWALKS IN OUR CITIES SHOULD BE GREEN." HENRI HICKS.

## BEVERLY HILLS—
### For Sale, Ex., Wanted, To Let

MODEL house now open at 618 Linden Drive, Beverly Hills. Very artistic home of the Mediterranean type, 9 rooms, heavy walls, irregular tile roof. Exceptionally interesting are the kitchen and bathrooms in colors, including the beautiful tile work. I have here one room that is entirely for the man of the house, i. e., a man's room with Vermont slate floor, open fireplace, bookcases, antique woodwork on ceiling. This room opens onto a most delightful patio, 20x25 ft., which commands a wonderful view of the surrounding hills. It is hard for me to describe this home in detail as it is a thousand more like a fairy tale so I suggest that if you are wanting a well built gunite construction house or if wanting plans that have individuality that you come to see it. Will be open Sunday by HUDSON, 614 Linden Drive. GR. 7280 or 584134 afternoons only.

WE HAVE 3 large lots north of Sunset slated with us at price that make them the best values in Beverly Hills. All are 100 ft. frontage and priced far below surrounding lots. If you are contemplating Beverly Hills for your home you will never buy at these prices again. Also two excellent values in smaller lots.
THE ROBERT PATTERSON CO.
10027 Dobney Road.

FOR SALE BY OWNER — BARGAIN.
Beautiful 5-room bungalow, including four bedrooms, two baths; one bedroom and bath down.
Patio in front and rear.
Large lot 80x180, well landscaped.
House was completed about one year ago and one of the most attractive homes in Beverly. Open daily from 10 a.m.
517 REXFORD DRIVE, Beverly Hills.

$1500 —ANOTHER SNAP— $1500
One of the prettiest 5-room Spanish stucco bungalows, in best location of Beverly of Westmore Blvd. Finished in gum wood. Large living room, 20x27 size, fireplace, lawn front & rear, yard, $1500 will handle, or will take lot in Beverly as part payment. SEE McDONALD & CANON DR. 550-901.

OWNER HOME—Prettiest Spanish bungalow you ever saw, Tiffany decorations by Russian artist. Marvelous view of the mountains, valley of Wilshire, close to new school and shops. 5 rms. $2500 cash will handle. Owner may take even less from responsible party. Priced $1500 lower than anything around. R. E. ELLIS & ED COOLIDGE, 438 Beverly Dr., Beverly Hills.

NEW 6-room stucco bungalow, modern fixtures, hardwood floors, handsomely decorated, 143 CARSON ROAD, Beverly Hills. One-half block north of Wilshire Blvd. Drive out. Wilshire Blvd to Carson Rd. Price $10,500, $2500 cash. Compared with others, the location and price of this property demonstrates that it is a bargain.

SPANISH BUNGALOW.
$18 Foothill Dr., 7 rooms, 2 baths, 2-car garage, wonderful lawn with shrubs; auto. sprinkler. See and judge this bargain yourself. Price $16,500, $5000 cash will handle, will sell furniture at big reduction, part or all. Owner on premises or call at 470 BEVERLY DR. for key. Phone 559971.

ARTISTIC Spanish bungalow in Beverly Hills, corner of Bev.200, beautifully landscaped, best residential section with wonderful mountain view, 8 rooms, 3 baths, living-room & dining-room, dome ceiling, finished in oil. Large sun room and patio, 2 real fireplaces, double garage. Must be seen to be appreciated. Phone owner for appointment, 559-775.

BEVERLY HILLS.
BEAUTIFUL RESIDENTIAL SITE
Large corner, corner 95, facing 150 feet from Sunset Blvd., west of Rodeo. $2000 underpriced. Only $16,500. Easy terms.
C. Fyr Holly. 0781.
THE FRANK MELINE CO., INC.
6777 Hollywood Blvd. 17 Offices.

OWNER MUST SELL.
Now is the time to buy my 7-room stucco, 3 bedrooms, 2 tile baths, large living room with nice sun parlor opening into a beautiful dining room, with tiled set as part payment. 539-661 455 CANON DRIVE, Beverly. OWNER.

EXCHANGE lot 6.W. cor. 21st Pl. & Brentwood Terrace, santa Monica, block S. San Vicente Blvd. Paved streets, clear, as 1st pay. On bungalow, N. of santa Monica Blvd. in Beverly Hills. HEmpstead 3309 or 568473.

MUST sell my English stucco bungalow, just being completed at 207 Oakhurst Dr. 5 rooms and nook. The last word in modern appointment. Furnace and double garage. $7500. Must have $3000 cash. Garfield 4978.

A SNAP—
2½ acres above Sunset Blvd. Near hotel. Chance for a wonderful estate at a bargain, $10,000 will handle.
SEE EDWARDS.
307 CANON DRIVE. 550-096.

OWNER will sacrifice 2 restricted residences on East north Wilshire Blvd., 2 blks. from new Gaylord home building, 2 blks. to grammar school. Call Glendale 1106-J eve. after 6.

BARGAIN
$8500, beautiful corner lot, Rodeo Dr. and Elevado. Call today. WILLIAM RICHARDS, with LOU MOSE, Inc., 470 Beverly Dr. 559-971.

SACRIFICE BY OWNER—
4-130 ACRES BEVERLY HILLS.
Beautiful building site. Marvelous view of surrounding country. $11,500. cash or $2000 cash, easy. Owner, MIRO. 0340.

IF IT'S FOR SALE IN BEVERLY HILLS
We have it.
YOUR REALTORS, INC.
1436 Burton Way, LAO Wilshire Blvd.
Phone 559485. 559076.

3 ROOMS, 2 BATHS, beautiful English stucco north of santa Monica Blvd. for $3149. Price $13,000. Terms. OWNER, 331 Maple Dr.

$200 will buy my $850 equity 56-ft. lot. Beverly Vista. Price $1000. Terms. Concrete street, all improvements, no assessments, head money. Arbuckle, 5369.

BEAUTIFUL FIVE-ROOM ENGLISH BUNGALOW ON CRESCENT DRIVE NEAR BEVERLY HOTEL. SACRIFICE FOR QUICK SALE. PH 2 W. DAVIS 559-260

FORCED to sell 50x130 ft building lot in Beverly Hills, north of Wilshire Blvd. Tatum tract. Holly. 8046.

OWNER'S SACRIFICE.
Lot on Elm Drive, N. of Wilshire Blvd. $4250. 444 K, box 127, TIMES OFFICE

## BEVERLY HILLS—
### For Sale, Ex., Wanted, To Let

PRICE CUT $1000 FOR QUICK SALE—Handsome new 6-room stucco. $11,500. Good terms. OPEN 1 to 5 daily. 327 CRESCENT DRIVE.

FOR RENT—Furnished, complete home, 8 rooms, garden, chicken pens, garage, close to car & business. 350 RODEO DRIVE. Phone 559968.

BUS. lot Beverly blvd. Owner, sacrifice equity. Holly. 1235 or GRanite 5264.

BEVERLY HILLS single bungalow lot, $975 for equity. 3428 REDWICK ST.

TO LET—$75 mo. brand new 7-rm. 2-story duplex. 323 OAKHURST. 584179.

PRICE $7500, $1500 cash. New 5-rm. stucco, corner lot. 400 MAPLE. 584179.

## GLENDALE—
### For Sale, Ex., Wanted, To Let

HE'S NOT GOING; HE'S GONE!
Left his fine home for us to sell at a tremendous sacrifice, for he needs the money. Beautiful new stucco, tile trim, cement porch across entire front; large porch at rear, wonderful mountain view; living room with rear grate, tile mantel, dining room with built-in buffet, real gum woodwork, kitchen with tile sink, large breakfast room, pot-celain laundry tray, auto. heater, 3 bedrooms. Beautiful bath, bedding, etc. All new. Must be sold at once. Make your own terms. Mr. Coton.
ARTHUR M. KELLEY CO.,
Sole agents.
Holly 2262 5301 Sunset blvd.

FUTURE BUSINESS CORNER.
$3000 cash handles Central Hollywood corner, improved with 10-room double bungalow. Room for another building. Can be made to pay $250 per month. I consider this the biggest bargain for future increase in Hollywood. INCOME DEPT., HENRI C. GUERTIN, 6407 HOLLYWOOD BLVD. GRanite 1181.

ONE AND ONE-HALF ACRES
$65,000
Beautiful Hollywood hillside, with 22-room furnished house, 2 separate flat buildings, garages, 4½ blocks Taft Bldg., overlooking entire city. Holly, and L. A. Net income $6000. $21,500 will handle. OWNER, BOYER.
906½ N. Fairfax. GR 0682.

A FINE CHANCE.
4 rooms and garage on lot 50x100, unrestricted, one block from Santa Monica blvd., east of La Brea. Priced at $6800, which is less than lot value.
FOSTER & FOSTER, REALTORS,
5516 Santa Monica Blvd.
Holly 5885.

IF U REALLY want to deal with Owner, if U really want to buy under market, if U have around $2000 cash, if U want a pretty new A-1 6-rm. Holly. bung. for less than $9000 address K, box 171, TIMES OFFICE NOW.

BEAUTIFUL VIEW LOT
N. of the blvd., Central Hollywood. 60 ft. front; level and an exceptional buy at $3750. See this today as we are open from 10 a.m. to 4 p.m. CALIF. REALTY CO., 1724 Calumet, HE. 0466.

$7500, WORTH $8000. $1500 cash, $60. month, buys 6-room, 2-bedroom house, modern, bungalow garage, tile bath and sink; choice location. Close to high and grade schools. GRanite 7711. R. KOSHER, 8300 Santa Monica Blvd.

A BEAUTIFUL double bungalow, tiled bath and sink, all built-in features, near school, car and street cars, west Hollywood. $13,750. Easy terms.
A. A. POWER, 8307 Santa Monica.
HEmpstead 4500.

BUY from owner the best bargain ever offered on Sunset Blvd. A beautiful home where values are increasing daily. This 6 rms., 2 baths, double gar. Everything modern. Only $14,750. In a neighborhood of expensive homes. HEmpstead 56825.

WANT 4-family 5-room flat, Hollywood or adjacent to. Must be good and bargain. Owner only. Phone HEmpstead 2128.

5-ROOM stucco, tile bath, double garage, near Beverly Hills. $8500. $2000 down.
KELLY & GILBERT, GRanite 6890

ALL THE SIDEWALKS IN OUR CITIES SHOULD BE GREEN." HENRI HICKS.

## BEVERLY HILLS—
### For Sale, Ex., Wanted, To Let

MODEL house now open at 618 Linden Drive, Beverly Hills. Very artistic home of the Mediterranean type, 9 rooms, heavy walls, irregular tile roof. Exceptionally interesting are the kitchen and bathrooms in colors, including the beautiful tile work. I have here one room that is entirely for the man of the house, i. e., a man's room with Vermont slate floor, open fireplace, bookcases, antique woodwork on ceiling. This room opens onto a most delightful patio, 20x25 ft., which commands a wonderful view of the surrounding hills. It is hard for me to describe this home in detail as it is a thousand more like a fairy tale so I suggest that if you are wanting a well built gunite construction house or if wanting plans that have individuality that you come to see it. Will be open Sunday by HUDSON, 614 Linden Drive. GR. 7280 or 584134 afternoons only.

WE HAVE 3 large lots north of Sunset slated with us at price that make them the best values in Beverly Hills. All are 100 ft. frontage and priced far below surrounding lots. If you are contemplating Beverly Hills for your home you will never buy at these prices again. Also two excellent values in smaller lots.
THE ROBERT PATTERSON CO.
10027 Dobney Road.

FOR SALE BY OWNER — BARGAIN.
Beautiful 5-room bungalow, including four bedrooms, two baths; one bedroom and bath down.
Patio in front and rear.
Large lot 80x180, well landscaped.
House was completed about one year ago and one of the most attractive homes in Beverly. Open daily from 10 a.m.
517 REXFORD DRIVE, Beverly Hills.

$1500 —ANOTHER SNAP— $1500
One of the prettiest 5-room Spanish stucco bungalows, in best location of Beverly of Westmore Blvd. Finished in gum wood. Large living room, 20x27 size, fireplace, lawn front & rear, yard, $1500 will handle, or will take lot in Beverly as part payment. SEE McDONALD & CANON DR. 550-901.

OWNER HOME—Prettiest Spanish bungalow you ever saw, Tiffany decorations by Russian artist. Marvelous view of the mountains, valley of Wilshire, close to new school and shops. 5 rms. $2500 cash will handle. Owner may take even less from responsible party. Priced $1500 lower than anything around. R. E. ELLIS & ED COOLIDGE, 438 Beverly Dr., Beverly Hills.

NEW 6-room stucco bungalow, modern fixtures, hardwood floors, handsomely decorated, 143 CARSON ROAD, Beverly Hills. One-half block north of Wilshire Blvd. Drive out. Wilshire Blvd to Carson Rd. Price $10,500, $2500 cash. Compared with others, the location and price of this property demonstrates that it is a bargain.

SPANISH BUNGALOW.
$18 Foothill Dr., 7 rooms, 2 baths, 2-car garage, wonderful lawn with shrubs; auto. sprinkler. See and judge this bargain yourself. Price $16,500, $5000 cash will handle, will sell furniture at big reduction, part or all. Owner on premises or call at 470 BEVERLY DR. for key. Phone 559971.

ARTISTIC Spanish bungalow in Beverly Hills, corner of Bev.200, beautifully landscaped, best residential section with wonderful mountain view, 8 rooms, 3 baths, living-room & dining-room, dome ceiling, finished in oil. Large sun room and patio, 2 real fireplaces, double garage. Must be seen to be appreciated. Phone owner for appointment, 559-775.

BEVERLY HILLS.
BEAUTIFUL RESIDENTIAL SITE
Large corner, corner 95, facing 150 feet from Sunset Blvd., west of Rodeo. $2000 underpriced. Only $16,500. Easy terms.
C. Fyr Holly. 0781.
THE FRANK MELINE CO., INC.
6777 Hollywood Blvd. 17 Offices.

OWNER MUST SELL.
Now is the time to buy my 7-room stucco, 3 bedrooms, 2 tile baths, large living room with nice sun parlor opening into a beautiful dining room, with tiled set as part payment. 539-661 455 CANON DRIVE, Beverly. OWNER.

EXCHANGE lot 6.W. cor. 21st Pl. & Brentwood Terrace, santa Monica, block S. San Vicente Blvd. Paved streets, clear, as 1st pay. On bungalow, N. of santa Monica Blvd. in Beverly Hills. HEmpstead 3309 or 568473.

MUST sell my English stucco bungalow, just being completed at 207 Oakhurst Dr. 5 rooms and nook. The last word in modern appointment. Furnace and double garage. $7500. Must have $3000 cash. Garfield 4978.

A SNAP—
2½ acres above Sunset Blvd. Near hotel. Chance for a wonderful estate at a bargain, $10,000 will handle.
SEE EDWARDS.
307 CANON DRIVE. 550-096.

OWNER will sacrifice 2 restricted residences on East north Wilshire Blvd., 2 blks. from new Gaylord home building, 2 blks. to grammar school. Call Glendale 1106-J eve. after 6.

BARGAIN
$8500, beautiful corner lot, Rodeo Dr. and Elevado. Call today. WILLIAM RICHARDS, with LOU MOSE, Inc., 470 Beverly Dr. 559-971.

SACRIFICE BY OWNER—
4-130 ACRES BEVERLY HILLS.
Beautiful building site. Marvelous view of surrounding country. $11,500. cash or $2000 cash, easy. Owner, MIRO. 0340.

IF IT'S FOR SALE IN BEVERLY HILLS
We have it.
YOUR REALTORS, INC.
1436 Burton Way, LAO Wilshire Blvd.
Phone 559485. 559076.

3 ROOMS, 2 BATHS, beautiful English stucco north of santa Monica Blvd. for $3149. Price $13,000. Terms. OWNER, 331 Maple Dr.

$200 will buy my $850 equity 56-ft. lot. Beverly Vista. Price $1000. Terms. Concrete street, all improvements, no assessments, head money. Arbuckle, 5369.

BEAUTIFUL FIVE-ROOM ENGLISH BUNGALOW ON CRESCENT DRIVE NEAR BEVERLY HOTEL. SACRIFICE FOR QUICK SALE. PH 2 W. DAVIS 559-260

FORCED to sell 50x130 ft building lot in Beverly Hills, north of Wilshire Blvd. Tatum tract. Holly. 8046.

OWNER'S SACRIFICE.
Lot on Elm Drive, N. of Wilshire Blvd. $4250. 444 K, box 127, TIMES OFFICE

## GLENDALE—
### For Sale, Ex., Wanted, To Let

FOR SALE—
OWNER SACRIFICING
BEAUTIFUL GLENDALE HOME.
SPANISH STUCCO BUNGALOW.
$8000 HOME PRICE REDUCED TO $6750
$1500 CASH, BALANCE MONTHLY.
Location one of the best in Glendale being near foothills, boulevard, etc. Rooms are all good size, well arranged, all the most up-to-date built-in features as Batchelder tile mantle, buffet, etc. Tiled bath with porcelain fixtures, tiled sink, special designed fixtures. Expensive and artistic decorations, selected oak floors. Stucco garage and drive. A most complete home well built and beautifully finished. EDWARDS & WILDEY CO., Glendale Bk. 229 W. Broadway. Ph. Glendale 250. Open Sunday.

THINK OF IT. JUST $4750.
ONLY $750 DOWN.
Tiled bathroom and sink.
In this new, clever, stucco bungalow having living and dining room (combination) with fireplace; large bathroom with California tub and tiled floor; dining room complete with cupboards, dinette nook and tiled drain board, 2 delightful, airy bedrooms, hardwood floors in main rooms, [illegible] bath and water heater; garage, all cement work, 167 feet from Glendale Blvd. location, $750 down, then $57.50 per month. You'll agree this is a winner.
ROY C. STANFORD.
227-A S. Brand Blvd, Phone Glen. 1940

CLOSE IN SNAP—
$1000 DOWN. PRICE $6500.
Owner must dispose of this dandy 5-room Spanish home at once. Close to both streets at once and will accept the above price and terms. It will move quick under these conditions. Better inspect and phone us for appointment this Sunday or come to our office. Has nice living and dining rooms, panel hall, 2 airy bedrooms, bath, complete kitchen and breakfast nook, 2 beautiful lots with all shrubs and lawn, also some fruit trees and grape vines. Its hard to get one like this close in and at this price and terms.
WM. H. SULLIVAN.
112 So. Brand. Phone Glen. 983-W.

FOR SALE—
AN UNHEARD OF OPPORTUNITY.
5-ROOM BUNGALOW.
PRICE $4650. CASH $750. $50 MO.
Located in a choice residential section of Glendale, close to car line, high, sightly home place, red tiled roof. Large rooms well arranged. Complete modern bath. Oak floors in living room. Walls and ceilings tinted. Full basement. Price $4650. Terms $750 cash, $40 month. If you can't afford to pay $40 per month, don't write us. Address owner, 1721-R. Glendale.

TO LET—Mod. bung. with gar. 130 NO. ISABEL ST., near Broadway.

FOR RENT—New bungalow, 5 rooms, garage, 1721 Glendale J. M. FRENCH CO. Vandike 2261. L. A.

## PASADENA—
### For Sale, Ex., Wanted, To Let

ONZONTA Park's Most Exclusive District. 20 minutes to heart of L. A. business district. Level lots, paved streets. All improvements in. Near boulevard, school, etc. A beautiful place to own or home commanding wonderful view. You can appreciate this handsomely decorated [illegible] street for, and priced way below anything in the neighborhood. The rooms are large.
HAYWARD & McCARTNEY.
Realtors.
142 So. Brand. Glendale 1065.
Open Sundays.

MEDIEVAL CONDITIONS—
It is rare that you can pick up property such as this on these terms. ACT NOW.
A regular honest-to-goodness plastered four room bungalow with 2 bedrooms, breakfast room, fine living room, all located on paved street close in to center of Glendale, near school. Total price only $3850.
HAYWARD & McCARTNEY.
Realtors.
142 So. Brand. Glendale 1065.
Open Sundays.

A STEAL—
ONLY $1800. $200 CASH.
$50 per month for this lovely little home. Garage house 18x20 on big lot 50x150. Close to car. Lots of schools and store. Only one. You'll have to hurry.
ANOTHER ONE.
4-room brand new hollow tile stucco house, each room hardwood floors, real fireplace, all built-ins, beautiful flowers and fruit. Garage. Foothill location. Close to car. Will last a life time. Price only $5500. $1000 down. Balance easy.
J. LUCAS.
Glendale 1691.

TWO STEALS—
YOU'LL STEAL ONE, BUT BE QUICK!
5-R. COMPLETELY FURNISHED.
Large breakfast nook; 2 bedrooms, furnace, fireplace, walks entire front; large dining set, radio, beautiful lawn and shrubs. Near transportation and school. Sickness forces sale. $6250. Terms.
THREE BEDROOM STUCCO, CLOSE IN.
Beautiful new home, never before offered, close to Glendale and intermediate schools, in exclusive neighborhood. Terms. A $12,000 home for $10,000; $3000 cash. TWO BLOCKS TO STUCCO HOUSES ON CLOSE-IN LOT, $8500.
Strictly modern, five rooms at front, four rooms, two bedrooms at rear, 4 real home with incomes $8500, $2500 cash.
SPLENDID DUPLEX, CLOSE IN.
Beautiful new duplex, one block from Central, five rooms one side, 4 on other. A real snap at $6000, $2000 cash.
GLENDALE REALTY COMPANY.
131½ N. Brand. Glendale 44.

GLENDALE STEAL—
$3750—No cheap, way-out dump. A dandy 4-rm. new stucco. Fine st. and lot. Houses all around $6000.
Just a case of owner "up a tree." Positively a $5500 home. All hdw. 2 bedrooms, fine kitchen and bath, big porch, 18-ft. garage. Close to everything. Mr. Speculator, renter, or buyer, let me show you. Price $4750, positive absolute.
$7250 DUPLEX.
Wonderful location and lot. Room for another. All hdw., great layout, 2 bdrms., garages. Not one like it in Glendale for the money. Positively sold in 90 days. Sure as fate. Would not spend money on this ad if not a steal.
MARK A. DENMAN.
249 N. Brand. Glendale 1569.

A HOME TO BE PROUD OF—
$12000 DOWN.
One of the prettiest 5-room bungalows ever built in Glendale, with beautiful surroundings. Appealing lawn and shrubbery. You can appreciate this handsomely decorated [illegible] street for, and priced way below anything in the neighborhood. The rooms are large.
HAYWARD & McCARTNEY.
Realtors.
142 So. Brand. Glendale 1065.
Open Sundays.

360' WEST Magnolia ave. 3 and 4-rm. flats, 2 bedrooms each, $2700. Lot 50x150 behind fr. doors. Dresser in B. R. Lg. clo. High oven range, ice box. Continuous hot water, gas heat. Tenant pays trans. Low P.E. fare L.A. Rent $45 to $55. Will date lease Sept. Possession now. OWNER, Glendale Hotel, 1901 Brand. Phone Glen. 3337. Courtesy to Agents.

JUST COMPLETED.
Sacrificing $15,000 home for $12,500. 6-rm. stucco, positive acme of perfection. Patio, arbor, fruits, flowers, lawns. Duplex property, south Pasadena. Buy below selling value on account of forced sale.
Delightfully exclusive 6-rm. bungalow, shaded entirely by 5 sycamore trees, weeping willow. A dream spot. $9800 on terms with 20% down.
Cunning new 5-rm. bungalow, $5750. $750 down, $50 per mo., including interest.
See DAISY & CONNT.
204 Van Ambergh Bldg. 2005-J.

A BEAUTIFUL home in North Alhambra, large spacious rooms, glassed-in front porch. Lot 80x230. Double garage, equipment for 400 chickens, variety fruit, berries, grapes, four cows. Close to this. $2300 handles property.
A peach of buy in 5-rm. home on corner, 50-ft. lot, with garage. Only $3500.
7-rm. home in N.W. Very attractive in every way. Owners leaving town and must sell. Price only $4500. Terms.
CAROLINE REALTY CO.
318 W. Main st. Phone 300-J.

WILL ASSUME—Want L. A. for these prime places, near Alhambra.
a, 5-room new stucco. 1546x150. $8500. Want double lot or duplex.
b, 7-room beautiful bung. 190x260. Want flat, court, to $23,000.
c, "ideal poultry ranch, 4 acres," on blvd. Modern equipment for 3500 hens. 700 hens go with place. Want flat. Income to $300.
d. Choice lots and acres for L. A. homes. Income, etc. R. E. PRICE, 1025 Marsh-strong Bldg. Tucker 5501.

$2940—$40 MONTHLY, ONLY
NO CASH PAYMENT
4 ROOMS AND BATH
To qualify for this offer you must have sufficient personal property or cash account to prove yourself responsible, permanent and reliable. See MR. BING personally at 703 American Bank Bldg. corner 2nd and Spring sts.

LOOK!
Modern 5-room home, underpriced for quick sale. Has hdw. floors, fireplace, garage in restricted residential district on N. E. line, 10 minutes to L. A. Only $6 fare. Price $4650. Open Sunday p.m.
LE MAIRE & MONCURE,
144 W. Garvey ave., Monterey Park.
Phone Alhambra 1746-J.

7 ROOMS—$7500.
Here is a dandy for a new home, with three bedrooms, breakfast-room. A home well planned, with 7-8 oak floors throughout, beautiful finish on wood work, in fact everything one could ask for in this home. On a lot 54x147. Easy terms.
W. W. DIONYSIUS. 16 E. Main. Phone 1614.

ONE MONTH'S FREE RENT ON LITHER OF THESE HOUSES.
Two new 4-room bungalows, one corner, $60 and $65. Tile baths and sinks, floor furnace, fires

## BUSINESS PROPERTY—For Sale

FOR EXCHANGE—

CLOSE IN CORNER
WITHIN 2 BLOCKS OF FIGUEROA ST.
ON ONE OF OUR
MAIN CROSS-TOWN ARTERIES.
LOT 182x217
IDEAL LOCATION FOR HOTEL AND STORES.
PRICE $375,000.
OWNER HAS BEEN OFFERED $23 PER ROOM FOR 500 ROOMS ON WELL SECURED LEASE FOR 15 YEARS RESERVING STORES.
HOWEVER, HE IS UNABLE TO IMPROVE AT THIS TIME. HE WILL EXCHANGE FOR WELL LOCATED Los ANGELES INCOME PROPERTY UP TO $500,000, ASSUMING DIFFERENCE BY MORTGAGE.
FULL PARTICULARS FROM
EXCLUSIVE AGENTS,
L. J. DUNKERIN
OF
W. W. MINES & CO.
SUITE 1001 STOCK EXCHANGE BLDG.
620 S. SPRING ST.
PHONE Trinity 5834.

A WONDERFUL NEW BUSINESS CORNER

The northeast corner of West Adams and Romeo, just a few blocks west of Vermont. Lot 68x120 and the building covers the entire lot. Drug store moving in on the corner and a new market and garage in the rear have all been leased showing an income now of $4250 per month and there are six stores that being unfinished, which we anticipate to be rented for $3350 per month. Owing to certain conditions we have been authorized to quote a price on this for quick sale at $75,000. We can make very attractive terms and twenty-five thousand cash will handle this. It has a wonderful future as soon as the tenants all move in it will show a handsome income.
BURTON & CO.
WESTERN AVE. at 10TH ST.
766-931.

FOR SALE—
DOWNTOWN COMMERCIAL BUSINESS PROPERTY.
10%—Guaranteed Net Income—10%.
5-odd Leases.
Tenant carries all items of expense for taxes, insurance, repairs and upkeep.
This business property is characteristically right for the investor who wants a permanent, definite income backed by a bonded lease.
Price $125,000. Terms if desired.
Phone for appointment,
RICHARD C. WILLIS, Mgr. Leasing Department.
TR. 6711. METCALF & RYAN. TR. 6711.

$375,000.

WILSHIRE BUSINESS CORNER.

This is the outstanding piece of business property in the entire Wilshire district. A modern two-story building on the busiest double car line corner and transfer point in the western part of the city. Present income $36,000 per year, increasing annually, from very responsible tenants. The net income on this property is 9% on entire purchase price.
For full detailed information see Mr. Gram personally. No information by telephone.
GRAM & KROHN
609 S. Vermont DUnkirk 2900.

WATCH W. SIXTH ST.—
THE COMING THOROUGHFARE.
An exhaustive survey proves that W. Sixth St. between Burlington & Westlake Park has the brightest future of any thoroughfare in Southland. Many important projects in the near future will increase prices materially. Consult us today. We specialize.
Call WESTLAKE BRANCH only.
Mr. Gennon or Mr. Samuelson,
1427 W. 6th St. at Lema Drive.
METCALF & RYAN.
51941. 51941.

$75,000. NEW BRICK BUILDING. $75,000.

Containing stores and garage, leased to responsible tenants and showing an income of $7800, netting 10% annually. This fine corner adjoins one of L. A. busiest thoroughfares and within a short time, when certain contemplated improvements are completed, will be worth double the price asked today. $20,000 CASH AND BALANCE EASY. See Mr. Smith.
GRAM & KROHN,
609 S. Vermont. DUnkirk 2900.

$30,000.
THE CHEAPEST CORNER BY FAR ON GRAND AVE.
NORTH OF JEFFERSON STREET.
LISTEN.
HAS THE THOUGHT COME TO YOU THAT
IS THE TIME TO BUY CLOSE IN.
THE CLOSER IN THE BETTER.
CHOICE THOROUGHFARE BUSINESS PROPERTY WILL NEVER BE CHEAPER
HARRY F. PARKER.
280277. 2304 S. GRAND AVE.

WONDERFUL BUY, CLOSE IN.
60x150, UNRESTRICTED, ON HIGHEST POINT IN CROWN HILL DISTRICT, OVERLOOKING THE CITY.
WEST THIRD ST., BETWEEN WINFIELD AND LUCAS ONE-HALF BLOCK TO CAR. PRICED VERY LOW, REASONABLE TERMS. EXCLUSIVE AGENCY.
R. A. ROWAN & CO.,
300 TITLE INSURANCE BLDG.
PHONE TRinity 0131.
REAL ESTATE, RENTALS, INSURANCE.

FOR SALE—BY OWNER. $22,500. A beautiful northwest income business corner, Lot 100x140, to a 16-ft. paved alley in rear. Located one half block from Pico Times office, 1st & Broadway, 5 min. ride on street car. Two well established business on property. An old lease running for 3 mo. longer, at rent of $100 per mo. This is a bargain. Terms, $1500 cash, or would take $1000 cash & residence up to $5,000. Balance $7,500 on mortgage for 3 to 5 years, with interest at rate of 7% per annum, payable quarterly. Address I, box 114, TIMES OFFICE.

FOR SPECIAL BUYS
IN BUSINESS PROPERTY,
SEE OUR TWO COLUMNS
ON FIRST PAGE OF
THIS SECTION.
LA BONTE & RANSOM CO.

BROKERS ATTENTION.
LAST THREE FULL COMMISSION.
S. E. corner West Adams (Beverly Blvd.) and Carondelet. Vacant, 172x50. Price $40,000 subject to $24,500 incumbrances and street assessment. $15,500 cash.
1224 CROWN HILL AVE.
2-family and 2-flat. Price $58x159. Price $35,000, incumbrances $15,000. Cash $15,000. BRYANT, 435 Title Ins. Bldg. Trinity 8088.

FOR SALE—
FLOWER NEAR EIGHTH.
ONLY $2800 PER FRONT FOOT!
SEE US AT ONCE.
W. W. ROBSON, SALES MANAGER,
METCALF & RYAN, REALTORS,
EXCLUSIVE AGENTS,
PACIFIC FINANCE BUILDING.
TRinity 6711.

HOLLYWOOD BOULEVARD,
100-ft. Corner.
Long Term Lease.
Close to Western Avenue.
Nominal improvements required within reasonable length of time. Low rental on ground. Phone for appointment. Walter suckling.

Business Property Dept.
THE FRANKLIN MELLUS COMPANY,
54 S. San Bldg. 7th & Hill Sts.
TRinity 6451.

BEVERLY BLVD.
BETWEEN ALVARADO & RAMPART.
A splendid corner with over 100 feet Boulevard frontage. Suitable for business and apartments; a few years will be worth twice value. THE PAVING OF BEVERLY WILL SOON BE COMPLETED AND THEN THIS LOW SHOULD BE WORTH DOUBLE. THE ASKING PRICE TODAY: $230 FOOT—TERMS.
BRYANT REALTY CO. EXCL. AGTS.,
432-33-34 Title Ins. Bldg. TR. 8088.

FOR SALE
All or part of 150 feet frontage on N.E. cor. Washington Blvd. and 7th Ave. Priced right. See Owner, MR. GIBSON, Holly. 4675.

$5000 HANDLES, Hoover St. corner, 181x70, ½ block from crosstown st. Am ashamed to quote price. ADAMS, 6010 Hoover St.

3 STORE ROOMS, SUNSET BLVD.
Lot 50x100. Price $15,000 cash. $6000. Income $180. MAGE, Vandike 3029.

WESTERN ave. business corner, $5800 if sold this week. Phone 3690385, eves. 3690316.

MAIN ST. corner, downtown, 130x230, very low price. Address Owner, 1425 Ingraham St.

H. DUNN, JR., of W. A. HEITMAN CO.
714 S. Hill st. TRinity 2071.

MONETA Ave. business lot near Florence Ave., 50x100, cash, $3000. Garfield 0651.

SACRIFICING business lot on SOUTH PARK near 10th. $1550, $450 down. See FRISBIE, MAin 1620.

A SACRIFICE. Must have some cash at once. $2000 takes Ventura Blvd. business. Glanite 2235.

MONETA AVE. BARGAIN.
S.E. cor. Moneta ave. and 68th st. No dealers. Add. P.O. box 46, Van Nuys, Cal.

99-YEAR LEASE. CLOSE-IN BUSINESS LOT. GRAY, 406 VAN NUYS BLDG.

WALL ST., ½ blk. of 11th; 50x150. MUST BE SOLD AT ONCE. DRexel 4475.

OTTAWA, ½ blk. W. of Figueroa, 48x150. MUST SELL at once. DRexel 4474.

¼ ACRE WITH R.R. PROPERTY, $25,000. M. CARRILLO, 1014 MACY ST., OWNER.

## BUSINESS PROPERTY—For Sale

SIXTH STREET.
DOUBLE FRONTAGE CORNER
164 FEET ON SIXTH ST.
164 FEET ON FIFTH ST.
150 FEET ON LUCAS.
IMPROVED WITH HIGH CLASS ONE-STORY BRICK BUILDING COVERING ENTIRE PROPERTY.
PRICE $300,000.
OWNER WILL ACCEPT CLEAR CITY OR CLOSE IN IMPROVED COUNTRY PROPERTY UP TO $150,000 AS PART PAYMENT.
THE FUTURE OF THIS PROPERTY IS ASSURED. LET US TELL YOU WHY.
L. J. DUNKERIN,
OF
W. W. MINES & CO.
1001 STOCK EXCHANGE BLDG.
620 S. SPRING ST.
PHONE Trinity 5834.

BUSINESS CORNER.
150 FRONT BY 115.
$50,000. $50,000.
We offer a corner ripe for immediate improvement or real profit. 150 ft. from the heart of one of the finest business centers in Hollywood. Conservative $200 a foot under the active market. This is indeed one of the greatest bargains we have found. If you are looking for a chance to steal something—here it is. Only $10,000 cash. Call Mr. Mutholien, Trinity 6711.
METCALF & RYAN,
E. A. WERER, MGR.
House & Lot Department,
211 Pacific Finance Bldg.

SOLID BRICK BUSINESS BLOCK CORNER
Consisting of 8 stores. The income is $443 per month and increase $600 every year for the next 5 years. This is a wonderful buy. Get busy and investigate. Mortgage $20,000. Cash $20,000.

IF INTERESTED
See
B. SCHWARTZ,
4427 S. WESTERN AVE.

HILL STREET CORNER
FOR SALE.
FOR LESS THAN ANY OTHER CORNER ON HILL STREET.
THE S. W. CORNER OF 30TH AND HILL. CHECK UP
ON OTHER CORNERS, THEN GET MY PRICE.
THIS CORNER IS OPEN FOR INSPECTION. LOOK IT OVER. THEN SEE ME. IT'S FOR SALE AND PRICED TO SELL.
HARRY F. PARKER.
Atlantic 0277. 2304 S. GRAND.

"NOTHING BUT BUSINESS PROPERTIES"
To be Sold.
THE ONLY AVAILABLE
SPRING ST. PROPERTY
(In the heart of the financial district.)
THAT IS ON THE MARKET TODAY.
Can be purchased on attractive terms. Improved with a fine leased building showing an annual income of $30,000 net. Phone or call at our office; our representative will give you complete information.
3. WE HAVE THE "FACTS."
W. ROSS CAMPBELL COMPANY,
712-14 S. Spring St. Vandike 1177.

$45,000 BUYS.
Best corner on 16th
Near Figueroa.
Where a 5-room cottage.
Will be formed.
Frontage figured
A shade over $400 a foot.
Why will you wait
Until a Major Development
Takes Place,
Making it $900 to $1000 front foot Valuation?
Costs nothing to investigate.
R. W. WHERLEIN, DUnkirk 2210.

FOR sale or exchange, 1019 S. Alameda Blvd. Store bldg. with living rooms in rear. Bldg. 40x45 ft. 2 gasoline pumps, air connection. Bldg. is large & good, long lease on ground. Might consider renting to responsible party, or will sell on easy terms. Present owner has only small monthly payments. See OWNER, 1416 S. MAIN ST.

SOUTH MAIN STREET BARGAIN.
Corner, two stores, two flats above. Only $17,500 cash. Worth $20,000. Worth a fortune in a few years.
CHAS. UMSTEAD.
404 S. Johnson Bldg. TR. VA. 542.

FIFTH STREET CORNER.
$12,500 cash will buy a 2-story corner hotel and store bldg., near San Pedro st. Income $2,500 per year. Only $38,000. See S. G. Rios, with
J. W. LEWIS CO.,
435-437 S. San Pedro st. Faber 4352.

CORNER
WEST WASHINGTON & FIFTH AVENUE.
In heart of business district. 100x150 ft., now improved with 3 beautiful flat bldgs. Income on present low rentals $8000 per yr. $27,000 will handle. OWNER, 602 Title Guarantee Bldg. Phone Tucker 2483.

A GIFT.
Must sell 50 ft. W. Adams business lot, near Kenwood. Price $13,000. Big for quick sale. Will not consider trade at this ridiculous low price. Courtesy to brokers.
OWNER,
Phone 766947. 2171 W. Washington.

BARGAIN HUNTERS.
ATTENTION! MAKE MONEY.
100-FT. CORNER ON FIRST, CLOSE TO THIS OFFICE.
ALSO
60x120 INSIDE. POSITIVELY NO TELEPHONE INFORMATION.
A. BURKE, BUILDER & OWNER,
FIRST & OCCIDENTAL. DUnkirk 9190.

FOURTH ST. NEAR LOS ANGELES ST.
$450 a ft., you will agree is cheap for a 50-ft. lot. We clear our title and positively deliver at that price and it takes only $0000 cash to handle. This is a real bargain. See it right with
J. W. LEWIS CO.,
435-437 S. San Pedro st. Faber 4352.

FOR SALE—18517-19 Ventura Blvd. $6800, on terms, just finished, 2-story double store building, splendid living quarters, all modern conveniences; big 6 room paying business which might be bought as
WILLIAMSON REALTY CO.,
11349 Santa Monica Blvd.
Phone 21910.

FAR BELOW MARKET VALUE—
WILL SELL OR GROUND LEASE.
West 7th st. near Hoover, east of Park. West 7th street, near Hoover street. Flower street, near 10th. Easy terms. Phone owner, 1131 Van Nuys Bldg. Vandike 2786.

NEW BRICK STORE BUILDING.
Price $62,500. Fine income. Contains Scelig market and drug store. A good safe investment which will increase rapidly in value.
LARSON-SWEENEY CO.,
766 Pacific Finance Bldg. TR. 6711.

FORCED SALE—
$17,500—W. cor. Moneta and 36th Place, 48x120, right opposite junction of Small line. Small improvements. Easily worth $25,000. PHELPS, 1214 Pac. Mut. Bldg. Phone Vandike 0727.

FOR SALE—Just completed beautiful 10-unit bungalow court, $2150 cash. 2½ DE LONGPRE AVENUE, near Kingsley. This unquestionably one of the most unique courts in Hollywood district. Priced to sell immediately. Owner, 629 STORY BLDG. Tel. TUcker 5487.

HOLLYWOOD BUSINESS ROCK SNAP.
Prominent cor. 100x100. Attractive brick store bldg. leased; nets $250.00 per month. terms $20,000 down. Let along worth the price. MR. CORBARY, 827 Pacific Mutual Bldg. Vandike 7224.

$22,500—APARTMENT SITE near 9th and Beacon, with 8-room house, 50x170. J. W. METCALF, 4108 Waverly Blvd. DUnkirk 0733, DRexel 1641.

GROUND LEASE.
150 feet on 6th near Western, choicest available, tenants waiting for building. WM. H. AKIN CO. 611-12 H. W. Hellman Bldg., Metropolitan 3924.

$20,000—BIG lot on Hampart, south of 2nd. Will take 10-room house, only $6000 cash. Going East. J. W. METCALF, 4108 Beverly Blvd. DUnkirk 0733, DRexel 1641.

20% NET INVESTMENT.
An A-1 investment, 2-story bldg. with 3 stores and 5 flats, $715 monthly rental. Price $22,500, only $4500 cash. Act quick if you want this, as it will not last. Call MR. ELMO, Trinity 8861.

CHEAPEST buy on Vermont ave. 61-foot corner, leaving city, must sell. Easy terms. Owner, 1027 W. MANCHESTER AVE. TRinity 8691. Evenings, EMpire 4572.

52-FT. business frontage, Vermont near Beverly. Bargain for quick sale by owner. Dunkirk 2487 Sunday or Wednesday 0794 Monday.

SACRIFICE.
CHOICE HILL ST. CORNER.
S.W. CORNER AT 30TH.
H. E. PARKER 2304 SO. GRAND.
Atlantic 0277.

BUY A TRANSFER CORNER THAT HAS FUTURE!
It will pay you better than 10% now. Don't delay. Do it now. P. E. MAGEE, 629 S. Spring. Vandike 6492.

BIGGEST bargain in L. A. 90-ft. business corner, 102nd st. and Moneta; the future Broadway; this won't last long; priced to sell, $8000. Call TU. 2816 Mon.

LOT—25 or 50 ft. front by 100, fine location for business, on Moneta at Florence. Cheap for cash. Ref. 860 W. 76TH STREET.

MUST have cash now. Have 50-ft. business lot on Vermont Ave. worth $18,000, sell for $13,000. $5000 cash. UNIversity 4975. Evenings vERmont 4975.

BUSINESS lot 40x152. Fine location on Hoover at Manchester. Attractive $1600. Terms. OWNER, 8623 S. Hoover.

FOR SALE—6th st. corner, unrestricted. East of Vermont; underpriced and easy terms. Call MR. DEPP, DRexel 1104.

SANTA BARBARA AVE. Cor. lot, ripe for business, 75 feet per front ft. HOFF, 1850 W. Santa Barbara, at Hobart.

## BUSINESS PROPERTY—For Sale

"NOTHING BUT BUSINESS PROPERTIES"
A BEAUTIFUL BUSINESS PROPERTY ON FLOWER ST.
PRICED AT $1000 PER FRONT FOOT UNDER THE MARKET.
Sized 50x152, with an alley on side and rear, between 6th and 7th; exceptional terms can be arranged. The erection of a building can be financed. Phone our representative or come into our own business house for complete details.
1. WE HAVE THE "FACTS"
W. ROSS CAMPBELL COMPANY,
712-14 S. Spring St. Vandike 1177.

FOR SALE— $12,500 CASH.
EAST 9TH ST., NEAR CENTRAL AVE.
FOR IMMEDIATE SALE. WE WILL SELL LOT 35x145. IMPROVED WITH NEW PRESSED BRICK BLDG. JUST COMPLETED FOR $25,000. THIS PROPERTY SHOULD BE WORTH $1000 PER FOOT WHEN STREET IMPROVEMENTS ARE COMPLETED. IN ADDITION IT WILL SHOW EXCELLENT IMMEDIATE RETURNS ON INVESTMENT.
CENTRAL REALTY COMPANY.
Main 3922. 1208 LOEW'S STATE BG.

$30,000 SOUTHWEST $30,000
$12,500 CASH
Solid brick corner, 6 stores all leased. Income $2900 first year. Graduated to $3600 on 5th year. Price is $30,000, requiring only $12,500 cash.
See Will Catlin, with
FORD & BECKER.
607 S. Western ave. DUnkirk 1000

FOR SALE—Downtown commercial business property, 10% net income on bonded lease, terms; carries all items of expense for taxes, insurance, repair & upkeep. This business property is characteristically right for the investor who wants a clear definite income, can be bought or had in exchange at a bargain price as owner must sacrifice. Address N, box 591, TIMES BRANCH.

WONDERFUL BARGAIN
on S. Main ave. to 83d st. Good income. See Mr. Freeman.
W. I. HOLLINGSWORTH & CO.
TRinity 9651. Exc. Agents.
Hollingsworth Bldg., 6th and Hill.

SALE BARGAIN.
NO. 1137 S. VERMONT.
75x250. DOUBLE FRONT. VACANT.
75 feet north of present bank and 200 feet south of Twin Inge Bldg., building now being erected on corner of SANTA MONICA BLVD. Owner, 707284. 1045 5TH AVE. Price $35,000, easy terms.

CORNER 150x100 on Vine street near Hollywood Blvd. Price $42,000 for quick sale. Vine st. is destined to be the finest business street in the Western part of the city. Get in now, we are bound to double soon. O. W. LOVAN, 1219 Detwiler Bldg. Vandike 4370.

$5000 HANDLES
BUSINESS CORNER ON VIRGIL.
155 FOOT FRONTAGE.
NEAR UNIV. CALIF. SO. BRANCH.
RIPE FOR BUSINESS.
BRYANT REALTY CO. EXCL. AGTS.,
432-33-34 Title Ins. Bldg. TR. 8088.

WE HAVE A 40-FOOT LOT ON PICO st., between San Pedro and Stanford sts., with alley at rear. Sacrifice price for quick sale, $5500 handles.
See O. R. Elsner, with
J. W. LEWIS CO.,
435-437 S. San Pedro st. Faber 4352.

## INDUSTRIAL PROPERTY—For Sale and Exchange

SLAUSON AVENUE.
WE HAVE THE CHEAPEST 50x208 FT. TO TRACK ON SLAUSON, BETWEEN SOUTH PARK AND CENTRAL. MUST BE SOLD. TERMS.

EAST 15TH STREET.
CHOICE 70x140 LOT WITH TRACKAGE. FOR JOBBING OR MANUFACTURING LOCATION.

ALAMEDA BLVD.
THE LAST GOOD 16-ACRE PIECE ON THIS ROAD NORTH OF COMPTON. WONDERFUL ADVANCE UE TO COME ON THIS HARBOR HIGHWAY. $500 PER ACRE LESS THAN OWNERS WERE OFFERED TWO MONTHS AGO.

R. A. ROWAN & CO.
300 TITLE INSURANCE BLDG.
PHONE TRinity 0131.
REAL ESTATE, RENTALS, INSURANCE.

FOR SALE—
WE HAVE IT.
WHAT DO YOU WANT?
32,200 sq. ft. NET. Goodyear Tract, facing boulevard, at 90c per sq. ft. Grab this quick. Cheapest piece in tract, location considered.
A 48,000 sq. ft., facing two streets, close in, at $1 sq. ft., terms.
25,000 sq. ft., close in, $1 sq. ft. Will help finance building.
160x140, close in, at less than 90c sq. ft., good terms.
40x140, Imperial st.
80x140, Newton st.
80x140, Fifteenth st.
80x140, Eighth st.
160x195, Bay st., spur.
V. V. Sanderson, Ind. Property Dept., Richard C. Willis, Mgr., Room 1, Leases.
METCALF & RYAN.
211 Pacific Finance Bldg.
TRinity 6711.

FOR SALE—
$35,000. LIBERAL TERMS.
ATTENTION, HEAVY MFRS., WHOLESALE DISTRIBUTORS, STORAGE FIRMS. LOCATED IN THE CENTER OF INDUSTRIAL ACTIVITY. 100 FT. FRONTAGE AND TRACKAGE IMPROVED WITH NEW INDUSTRIAL BLDG. CAN BE BOUGHT ON A BASIS WHICH WILL ENABLE YOU TO OWN AND OCCUPY THIS PROPERTY AT ACTUALLY LESS THAN ½ OF PREVAILING LEASE RENTALS.
CENTRAL REALTY COMPANY.
Main 3922. 1208 LOEW'S STATE BG.

GOODYEAR industrial, 180,000 sq. ft. 61st st. and Central. Will build warehouse or factory on all or portion and sell land and building, easy terms, or will lease. Water, gas, light, power, peace and order protection. 656 CROCKER ST.

BOYCE-SEELY CONSTRUCTION CO.
411 Pacific Finance Bldg. Vandike 2905

A CANNERY PROPERTY
or suitable for an industry, on railroad; lot 4 acres, 160x1175, with large building, cement floor and machinery and equipment. Also new dwelling complete. $7500 price.
THE FRANK C. NYE CO.
604 9th st., Riverside, Cal.

FACTORY or warehouse to your requirements on generous terms or on long lease at 2½ cents per sq. ft. including purchase option. Trackage without switching charges. W. E. HEWITT, with G. C. Dennis Co., 302 Van Nuys Bldg. VAndike 9863.

15TH ST., between San Pedro and Griffith, 1½ acres, good buy, either for immediate use or future needs. Present improvements will pay interest. See Mr. Davidson.

BRENT & VANDERVORT,
Successors to W. L. Brent & Co.,
132 W. 3rd st. Rm. 515. Fo. TR. 6104.

FOR SALE—Nearly one acre on railroad, gas and water lines, close in, VERNON. Parcel street. For one-half the price of adjoining properties. No AGENTS. Buyers only answer QUICK. Address O, box 585, TIMES BRANCH.

FOR SALE—The best buy in the city, 100x135, on E. 16th st., just off San Pedro, for only $200 front foot. Mr. Investor, you can't afford to miss this bargain. OWNER, TRinity 3420.

GOODYEAR industrial 100x345, South Park 100x140, Central Ave. cor. track, gas, water, elec., sewer. GArfield 0651.

FOR SALE OR LEASE—25,000 ft. floor space, brick bldg., concrete floor, spur track, 4 acres land center El Segundo. Phone stockholder 4 to 7:00 HOLLY. 8156.

FOR SALE—At a sacrifice, business lot in central square, new industrial district. BEacon 1768.

$5000—40x147 alley, 5 rooms, 1626 Long Beach ave. BAIERSKI, Bradbury Bldg.

FOR SALE—3 finest factory sites in Vernon. BRADSTREET-MILLER, Humbolt 7877-J. 3840 Santa Fe ave.

63,000 sq. ft. double street frontage with R.R. switch, cheapest close in industrial. R. D. LIST, 1021 CENTRAL BLDG.

## INCOME PROPERTY—For Sale

A SACRIFICE.
For sale by owner, 16-unit new apartment house beautifully furnished. Taken for $18,000 for immediate sale. No agents. S. DE GROOT, 1383 N. Wilton Place, Hollywood, GRanite 5284.

$8250—$2500 CASH—Must sell my modern double bungalow, fine location, near school, stores, car line, cast iron plumbing, $10,000. Come, call 2074 SO. VERMONT. UNiv. 4975. Evenings, VErmont 2326.

PICO ST. Close in. Price $8500. Only $3000 cash down; balance easy terms. Income $1100 per year. Call JOHN H. DUNN, JR., of W. A. HEITMAN CO., 714 S. Hill st. TRinity 2071.

STUCCO—4-FAMILY FLAT.
$22,500 on fine corner lot, room to build. Title and terms OK. 4 sms. large rooms, beautifully decorated, excellent location, positively a steal. 953-71.

BARGAIN—$14,500. Income $2760 year. 12-room flat bldg., nicely furnished, near Wash. and Union, the growing section. Owner, 1 mo. at Long. O. A. NICKERSON CO., 618 Story Bldg.

FOR SALE—At real bargain, a new 7-apt. building completely furnished, ideally located near ocean and business center. C. K. BRONNER, 153 Pier Ave., Hotmoss Beach. Phone 4311.

## INCOME PROPERTY—For Sale

STORE BLDG. AND APTS.
$11,500 HANDLES—INCOME $3120 YRLY.
Nets 18% on cash investment. Well rented, INCLUDING TEN YR. LEASE TO $225.46. Located where values are increasing daily. A safe INVESTMENT combined with splendid INCOME; no trades. See Gross or Sawelson.

HANDSOME APARTMENT BLDG.
FINE FURNISHINGS INCLUDED.
$20,000 HANDLES—INCOME $3600 YRLY.
Artistically designed and built like a rock. Finely situated on Wilton Place, in excellent renting district. Income over $3600 monthly. (Summer rates.) Well filled and the last word in high class apt. house construction. The careful buyer of income property will acknowledge this to be the GREATEST BARGAIN IN L. A. at $53,500. The building and site alone were appraised for considerably more—you are getting the beautiful furnishings and a going business for nothing. Only four months old; might consider well located residence or lot in trade up to $15,000—no higher—priced on CASH basis. See Mr. Lind.
LIND-DeHAVEN CO.
724-27 Bank of Italy Bldg. TRinity 9156.

WONDERFUL, DUPLEX BARGAIN.
WILSHIRE DISTRICT.
Fine, lovely large rooms in each apartment. Exceptionally fine arrangement. Every modern feature including Baked enamel fireplaces, tiled bathrooms, hardwood floors throughout.
Close to schools, stores and transportation. Equal in value to similar properties in the same district which are priced very much higher. Here is your opportunity to secure an attractive home in a fine locality which, in addition shows excellent income. We know values and when we tell you this is the best duplex bargain in the Wilshire district you can rest assured that such is the case. Don't delay. It will be a pleasure to show you this bargain.
"Let's Talk It Over."
CLINTON THOMPSON
403-5 So. Western ave. DRexel 2966.

NOTICE TO-BUILDERS.
No part of Los Angeles offers you the assurance of steady development and absolute value that Maywood does. If you have not personally investigated Maywood you have missed the one best bet for you. Maywood joins and is a part of the platted area of the Central Manufacturing District of Vernon, Santa Fe and U. P. shops are only a few blocks away. Homes and stores will always be in big demand and sell better and better.
BURCHARD LEAGUE OF MAYWOOD.

$10,000 DOWN.
PRICE $36,000.
INCOME $4320. MO. OVER $5000 YEAR.
FOR A BEAUTIFUL BRAND NEW BUNGALOW COURT, EGYPTIAN ARCHITECTURE; IT'S THE VERY LATEST AND IN NO WILSHIRE DISTRICT.
IN THE HEART OF GREAT DEVELOPMENTS, SUPERBLY FINISHED AND WILL CONSIDER SOME TRADE. SEE MR. MOSS, WITH
J. M. CLOSE,
REALTOR.
241 N. WESTERN AVE. HEmp. 2117.

FOR SPECIAL BUYS
IN INCOME PROPERTY
SEE OUR TWO COLUMNS
ON THE FIRST PAGE OF
THIS SECTION.
LA BONTE & RANSOM CO.

CLOSE IN stucco double, 4 rms. each side on corner lot, hardwood floors, breakfast nook, automatic water heaters, plenty of closets and built-in effects, also double garage. 3064-6 DELMONTE DRIVE, cor. of Reno, about 600 ft. off Pico. Price, $9500. OWNER, 701 Story Bldg. METropolitan 2540.

NEW 40-apt. house, walking distance, downtown. Leased 10 years. Income $8640. Price $52,500. Dunkirk 7100, eves and Sun. 567927.

WILSHIRE DUPLEX BARGAIN—7 ROOMS EACH SIDE, OAK FLOORS, TILE BATHS, BREAKFAST ROOM, 2 BEDROOMS. WORTH $12,000. OWNER NON-RES. WILL SACRIFICE FOR $9,250. CALL MR. HILDESHEIMS. EMpire 8272.

WONDERFUL 5-room duplex, just completed, L. A. High School district. Beautiful high lot, fine view of mountains. Price $14,000 and worth every cent of it. Will take clear lot as down payment. Call 70219.

$1000 CASH
Handles this beautiful 4 and 5-room duplex, completed, corner lot, one short block from Adams and 6c car line. This is a real bargain. Agents don't call. Price $7,000. Phone 72915 for appointment. 5000 WEST ADAMS.

FOR SALE—Two wonderful view lots overlooking Hollywood and Los Angeles practically level. Must be seen to be appreciated. Worth $5000 each. For immediate sale $2200, terms. HUBBARD & BIXWELL, Owners, 765 Cherry, Long Beach. Phone 833-252.

FOR SALE—Income property, 7-room house in front, 4 rooms each in rear, 2 flats rear. Modern. Where sky is always blue, air fine and wealth. Ideal for home and income. Easy terms. Price and real bargain. PHONE 558463.

New stucco 6-room bungalow, 4 rms. each. Dble. garage. Lot 50x154. Terms. BRAIN ALONSO—OPEN SUNDAY. HOLly 3787. 1029 Wilcox ave. 6660 car.

NEW SPANISH stucco duplex, 6 rooms up, 5 rms. down. Tile sink, bath and shower. Lazy susan. Walnut doors, garage and built to carry apt. above. Price $15,000, terms. Better see it to day. Ph. EMpire 5900.

$7 STEPS to car, lot near 16th and Bixel. Full price $27,500. Owner must raise cash. $4000 down, balance easy. Two flats and double bungalow 4 rms. each. Call JOHN H. DUNN, JR. of W. A. HEITMAN CO., 714 So. Hill st. TRinity 2071.

WANT Buyer, half interest in 30-unit ct. $9450 cash, city. Brock, trees, water lilies, play ground. Unique studio bungalows for artistic colony. Address O, box 509, TIMES BRANCH.

HOME AND INCOME
10-room duplex, one year old, HIGH and high basement. 75-FT. Frontage. Shows fine income. Makes ideal home. PRICE $14,750. TERMS $5518 WASHINGTON ST. EMpire 8372.

NEAR corner of 16th and Figueroa with bungalow Only $8400 on easy terms. Call JOHN H. DUNN, JR. of W. A. HEITMAN CO., 714 So. Hill st. TRinity 2071.

AMBASSADOR HOTEL DISTRICT—
Double bungalow, near 9th and El Molino, 4 rms. ea. side, 2 garages. Will sacrifice at $16,000 for quick sale, only $4000 down and $50 ea. mo. DAVISON, 2000 W. PICO ST. BEacon 3944.

DOWNTOWN industrial location. Present improvements show 8% net. Will sell on full price only, $5950; easy terms. Call JOHN H. DUNN, JR. of W. A. HEITMAN CO., 714 So. Hill st. TRinity 2071.

APARTMENT site, 2 car lines, northwest close to two main blvds. Lot 100x140. Has two houses with furniture. Big income. $8950, bal. mtg. only $17,000. Owners only answer QUICK. Address 0, box 585, TIMES BRANCH.

4-UNIT court, strictly modern, corner lot, 3 large rooms and bath each. 2 garages. Fine income and close in S. W. Only $13,750, ½ cash. Inq. 1461 W. WASHINGTON. Brcadway 4556.

BARGAIN.
DUPLEX.
Going away. See this bargain 6-room flat above, 5 rooms below. OWNER, 1750, 100x140. Central Ave. cor. track, gas, water, elec., sewer. GArfield 0651.

$3000 DOWN. $10,500. Beauty, new dble. stucco and 4-rm. mod. house in rear. Income $125 mo. Pay $75 mo. incl int. Near here. 6435 S. Hoover. TH. 8429

7-UNIT court. 3 rms. each. W. Adams dist. Price $21,000. Furniture included. Trade for clear. $5000 cash handles. 828 LOEW BLDG. 7th and Hope sts.

$5000 DOWN buys new 20-rm. four-flat building. Price $32,500. Exclusive residential district. Address L, box 342, TIMES BRANCH.

4-RM. double bungalow, West Adams district, modern. Income $90 month. Price $4250. Terms. $1250 cash, balance, like rent. Inquire at 4339 W. ADAMS.

NEW 10-rm. double bungalow, hwd. floors, tile sink & bath. Batch, tile mantels, double garage. Bargain. Owner's price, $11,000, terms. 938-940 W. 65TH ST.

AT a big sacrifice. 5-unit bung. court, just comp. $31,000 cash or best offer. Strict. mod. cor. Unit 4 ct. Own. Tel. 590468

FINE double stucco, 4 rms., nook each side, modern, up-to-date, A-1 location. 4036 SO. HARVARD BLVD.

HOLLYWOOD stucco court, 8 units, 4 rms., quits furn. Income $450 mo. Near U.C. $29,500 HEmpstead 3358.

$10,000. TERMS. Attractive well-located double bungalow, near yellow and red car lines. 963 N. HOOVER. Phone Builder, Capitol 2642.

INDUSTRIAL for factory. Look at 2788 Portland. 59x180 ea. houses, inc. $700. Give me offer. 909 WEST 22ND.

$7000—Owner must sacrifice beaut. New 8-rm. double colonial up-to-date. Nr. W. Adams. 762-821.

16 ROOMS, newly painted, immediate possession. Will furnish. Snap. Apply 2417 SOUTH SAN PEDRO STREET.

3 MODERN bung. income $1200 mo. 115 E. 61ST ST. $8750, terms. TH. 2320.

8-UNIT stucco court, $35,000, real buy. 1205 S. BRONSON. Owner.

## INCOME PROPERTY—For Sale

MOST ELEGANT DUPLEX
IN
WILSHIRE DISTRICT
You people who desire some income, but who demand a real fine home—you will be more than pleased with this property. 7 rooms and sleeping porch each side—large 21-foot living rooms—real mahogany finish—completely tiled baths—sep. showers—extra toilets—pass pantries—breakfast rooms—electrically-controlled gas furnaces—3 garages—tiled roof—close to car and only 15 minutes from Broadway, in a high-grade, assured location—$3600 yearly income. The price will prove a pleasant surprise. You'll need about $12,000 cash—live in it and the property will pay all expenses. Call Mr. Boyer for appointment.
BURTON & CO.
WESTERN AVE. at 10TH ST.
766-931.

THE ONE BEST BUY!
$8750 CASH HANDLES
FOUR-FAMILY FLAT AND DUPLEX ON VERNON AVE., CORNER LOT. Never before on the market. Price $32,000 and it couldn't be duplicated today for $38,000. This was built a little over a year ago by a contractor who intended to keep it permanently, which says a lot. Income $4200 a year. Low rentals and there has never been a vacancy. Neighborhood of 765 Cherry, Long Beach. Phone 833-252.

CHOICE FLATS.
PRICE TO SELL.
Five-room stucco flat, modern in every detail; one block from Ambassador. Income $3720 per year. Can deliver for $30,000.

New 5-room flat on Norton ave., half block from new Forum Theater. Choicest flat bldg. in the district and we have price that is many thousands below market, but owner must sell quickly. Income $360 mo. Price $32,500. MR. O'HARA or MR. EDWARDS.
KELLS & GRANT,
Wilshire at Western.
Dunkirk 3000.

EXCHANGE FOR SALE—
INCOME $22,248.
New brick apartment bldg. Wilshire district, north of the blvd. Over 100 rental rooms. Large lobby, janitor suite and basement. Steam heated. Large lot. High class and up-to-the-minute.
$75,000 HANDLES.
Or will exchange, take up to $125,000 in first class L. A. property with $25,000 to $40,000 cash.
BRYANT REALTY CO.
432-33-34 Title Ins. Bldg. TRinity 8088.

WILSHIRE DISTRICT.
Income from one apartment equals good interest on entire investment.
New 2-story duplex, each apartment having 5 large rooms besides screened porch. Strictly modern. Decorate in old canvas. Tile cast front lot with double garage. Ideal neighborhood. At a positive bargain and on liberal terms
E. M.

## RTY—

## SUBURBAN PROPERTY—
For Sale

### La Canada

FOR SALE—La Canada (11 miles from Grand View, 4 bedrooms, 2 baths, garage. Must be sold. P. E. BURDICK, 240 Montrose, Cal. Phone 2-1097.

## BEACH PROPERTY—
For Sale

$50 ON LEASE, 3 bedrooms, bath and garage; near ocean.

$500 buys corner lot near Ocean Park car; 3000 straight lot near car.

$1500 buys fine, 2-flat income property in the making; can be made to bring $2400 per year; would make fine home; $45. Phone Ambassador, 6-4-6-0.

$60 rents 8-rm. modern home.

PHONE 567634, morning only.

AT CLIFTON HEIGHTS, one and one-half miles from Redondo, on the links, four blocks from the ocean. Ave. B A new five-room bungalow, furnished and unfurnished. Beautiful view of mountains and ocean. Ready for occupancy. Price $6700. A. CARLSEN, Redondo.

OCEAN FRONT SAND LOTS RIGHT ON THE WATER

$290 to $550 buys a lot, with piped water, short drive to car; booklet and map how to get there. Long Beach, 7064 HOLLYHOCK. Granite 9864.

$35 CASH
PAYS IN FULL
FOR HOMESITE
With wonderful view of ocean & mtns. Fishing, boating, bathing. Terms.
W. S. REINHEIMER
512 Grant Bldg., Fourth & Broadway.

$30,000 OCEAN FRONT HOME FORECLOSED, 60026 AVENUE 18 rms., 3 baths, modern home, front being foreclosed. PHILLIPS-TUM & CO.'S branch office, 3rd & Main, way near Ave. 20, or L. A.

$1000—Gray's cottage, new, fine lot, range, at popular Pressley Tract, Santa Monica. Open; view. Quick; corner. Make offer. Take Topanga Beach, Cal.

FOR SALE—Lots 50 and 51, Block 1, Beach, near Lagoon, Redondo. Address Hillcrest 5390-R.

SURF cottage, Topanga Beach. Price $750. Terms. EMERSON, phone 2882.

### Avalon

FOR RENT—Or Sale: 6-room house, 2 lots, $25 Catalina pro. WM. VEAH, AVALON, CROMAR, Redlands, Cal.

AVALON, 4-rm. cottage, $3,750. 327 CATALINA. Phone 1-1-1-1.

### Catalina

BEAUTIFUL 2-story, 6-rm. home, splendidly located at Avalon. Big lot; fine view. Large garage. Price $20,000. Will sacrifice for $16,000 terms. Phone Vandike 6787.

### Corona

$250 ACRE with water, 2¼ to 10. Also 5 in full bearing apricots. $4000. At Corona. E. BAIERSKI, Bradbury Bldg.

### Hermosa Beach

LOTS FOR SALE—$300 up, on fine location, 5 rooms and garage, 2 lots, 2 rooms, kitchenette and bath, $30 per month. Many other bargains. Some good summer rentals.
ANDERSON REALTY CO.
1537 Hermosa Ave.

FOR SALE—5 high eighth lots on paved streets, $400 each; $100 cash, balance $10 per month; must have cash. Also 5-room fully furnished bungalow, modern; will exchange for lots. 1 or 2. Address R. H. HISS, 261 S. Western ave., Room 415, near Ambassador, 6-4-6-0.

BEST BUY ON THE WEST SIDE
Duplex, 3 & 4 rms. Building 2 yrs. One flat furnished, income $100 per month. Price $4250, $1250 cash, balance $40 per month.
6-ROOM furnished bungalow; fine business center. Owner, Glendale 1261.

### Laguna Beach

FOR SALE—Laguna Beach, artistic gish cottage, large living-room, two bedrooms, bath, kitchen, hot water heater; lot 50x150; 2 blocks from center of town on Pacific Coast Highway. Price reasonable. Terms. EDWARDS, Laguna Beach.

LAGUNA BEACH
100 feet frontage on beach, level, direct, with furniture; 4-room cottage, $4,000. MRS. H. FANCHER, 1744 E. St., Ontario, Calif.

### Long Beach

9-ROOM house, 8 and E. Inc. from ocean, $4,500. $1,000 cash. MARENGO, 1147 N. Main St., Fair Oaks 4831.

$5000 SACRIFICE on 2 lots, choice location; must sell. 3142291. Long Beach.

### Manhattan Beach

GOOD income property, 4-room flat, 3 rms. and bath, 2-car garage, 2847 W. 19th. Owner.

RESTFUL Home on quiet street, high ground, graded; 5 rooms, bungalow; $4700. Easy terms. 225 27th St., Manhattan Beach.

### Venice and Ocean P

FOR SALE or exchange, beautiful bungalow, ideal location, 2 blocks from ocean; will trade for Los Angeles property. 1148 West Los Angeles Ave., Venice.

JUST completed new 4-room bungalow, Park, 2 blocks from ocean; hot water, exceptional; $5 cash, $25 month; $3750, 120% down. 1148 Venice Ave.

BEACH, corner, 1 block to ocean, 50x150. Lot 61x141. 0. Callender & Co., 1148 Venice Ave.

5 REAL buys at Ocean Park, $5 cash, $25 month. 1148 Venice Ave.

BARGAIN—2 lots near Venice, $250. Owner, 2882 Venice Ave.

### Redondo Beach

REDONDO, the pearl of the Pacific; or call at 619 Diamond ave., corner Emerald, Redondo, Cal.

FOR CASH—Nice property in Redondo, for sale or exchange. Inquire 122 So. JUANITA Ave., Redondo.

## HARBOR PROPERTY—
For Sale

FOR SALE—
If interested in San Pedro or Wilmington property, see
421 W. 6th st.
Service—Courtesy—Satisfaction.

### Wilmington

WANTED—Any home in WILMINGTON or WHAT HAVE YOU? REALTY CO.

LOT near new $40,000 church, $900. J. W. [illegible], Wilmington, Cal.

WILMINGTON lot, 50x150, $900. Phone 2-1-1-1. Owner.

BUSINESS lot, Wilmington, $600; terms. 327 Title Ins. Bldg.

## COUNTRY PROPERTY—
For Sale

### Los Angeles County

We want listings of ranches, farms and suburban homes. Let us help us to sell your farms and business property. Send description, price and terms. Let us help you to exchange your property for other property. Let us help you to sell your property. Let us help you to exchange your property for other property. Let us help you to sell your property. Let us help you to exchange your property for other property.

### Orange County

$100 PER ACRE—10 acres, 4 miles Santa Ana, 3 miles Orange; 3 acres in bearing walnuts, 3 acres in young walnuts, 4 acres in beans; 1 acre in alfalfa; 1 acre in corn; 1 acre in garden; 1 acre in chickens; 1 acre in pasture; 1 acre in orchard; 1 acre in vineyard; 1 acre in berries; 1 acre in flowers; 1 acre in vegetables; 1 acre in grapes; 1 acre in peaches; 1 acre in apricots; 1 acre in plums; 1 acre in prunes; 1 acre in cherries; 1 acre in apples; 1 acre in pears; 1 acre in quinces; 1 acre in figs; 1 acre in olives; 1 acre in almonds; 1 acre in filberts; 1 acre in pecans; 1 acre in chestnuts; 1 acre in oranges; 1 acre in lemons; 1 acre in grapefruit; 1 acre in tangerines; 1 acre in kumquats; 1 acre in limes; 1 acre in citrons; 1 acre in pomegranates; 1 acre in persimmons; 1 acre in loquats; 1 acre in avocados; 1 acre in guavas; 1 acre in papayas; 1 acre in bananas; 1 acre in pineapples; 1 acre in coconuts; 1 acre in dates

## WANTED—Real Estate
### Income Property

**WANTS CITY INCOME.**

OFFER THE FOLLOWING AS PART PAYMENT: $75,000 CLEAR, ONE OF THE BEST DEVELOPED RANCHES IN CALIFORNIA. OWNER WANTS LOS ANGELES INCOME AND WILL ASSUME.

ALSO HAVE ALFALFA RANCH, $60,000 AND CLEAR. OWNER WANTS CITY.

CASON, WHILTON & CO., HOTEL BROKERS, 512 TITLE INS. BLDG. Main 6029. MEtropolitan 4367.

LET'S TALK THIS OVER. Am offering clean vacant business corner 100x135. A splendid 8-room house with 3 large lots and Coachella Valley vineyard all clear and a beautiful 2-story brick business block on lot 100x200. Can divide. Want good brick building in city. Assume.

W. A. KULP
ELMO & BALLAGH
309 Hillstreet Bldg. TRinity 8861

FOR EXCHANGE—INCOME PROPERTY
New apartment close in, Income $1100 per month. Price $75,000. Want clear city or country up to $50,000. Many other good income properties to exchange. Submit your property for quick action.

R. M. GALE CO.
501 Mortgage Guarantee Bldg.
626 S. Spring st. TRinity 6425.

WANTED—GOOD INCOME
Have clear property up to $100,000 and cash. Will assume. Not afraid of mortgages but property must be good. If you want clear property submit your best price. Address O. box 531, TIMES BRANCH.

HAVE 80 feet on Fairfax Ave., near Melrose, $30,000 clear. Want court or income, assume some. THOMPSON, 915 Story Bldg. TUcker 4874.

FOR EXCHANGE—Fine 20-acre orange grove in California. Highly improved. Price $60,000, mtg. $11,000. Want income property. Will assume. MR. BEAR, 507 Stack Bldg., 4th & Bdwy. TUcker 4051.

WANTED—To purchase any close-in income property, west end, to $20,000 Vandike 6544.

WANT APT. OR COURT TO $100,000—$30,000 clear. Catalina near 7th. Also $50,000. Mtg. $18,000. Westlake flat, 90-ft. lot. Will cash to $10,000. PIONEER RLTY., 1306 S. Western.

CLEAR suburban residence, valued $25,000. Want good equity L. A., income property. Address O, box 383, TIMES BRANCH.

CASH PAID FOR BARGAINS IN Income Property.
L. E. MARQUIS,
414 Stock Exch. Bldg. TRinity 8671.

I WANT close-in double bungalow, as investment, give full details. Address E. box 41, TIMES OFFICE.

WANT 4-family flat or inc. to $25,000. Give $12,000 clear eastern and cash. Vandike 4739.

PAY cash double bungalow, Wilshire, Hollywood way. WAGNER, 401 Story Bldg. Vandike 5411.

TRADE land near Kansas City worth $16,000 for equity in hotel or income property. 54805.

HAVE several clients with cash and clear properties for sale. Advise income. 624 CITZ. NAT. BANK BLDG. VA. 1722.

INCOME bargain, from owner, for cash. Address O. box 367, TIMES BRANCH.

WANT apt. house basis in good location. Must be bargain. DReel 4016.

HAVE cash buyer for 4-family flat. A. B. JONES, 436 Security Bldg. TRinity 1258.

### Suburban Property

WANTED—Small piece unimproved acreage near town of Lankershim.
K. LUNDEEN CO. TRinity 0428.
909 Van Nuys Bldg. 7th at Spring.

$18,000—5 ac. walnuts, good improvements, located near Universal City. 4 miles to Hollywood. Want city. 1306 S. WESTERN. 75818.

### Country and Ranch Property

WANTED—20 to 40-acre improved ranch within 60 miles of Los Angeles, for highly improved ranch, 160 acres, So. Cahuenga, price $125,000. Will take 5 room bungalows on one lot, Maywood, $8500; will assume or add cash. Mr. Jones.
K. LUNDEEN CO. TRinity 0428.
909 Van Nuys Bldg. 7th at Spring.

CHICKEN RANCH WANTED
From owner, no agents, 2 to 5 acres, some improvements, 2 or 3 room house. Water. Close in. Must be bargain. Address K. box 99, TIMES OFFICE.

## REAL ESTATE—For Exchange
### Miscellaneous

**DOWNTOWN PROPERTY**

11th st., close to Figueroa st. 70 ft. Large house. Mortgage $18,000, 4 yrs. Equity $38,000. Submit, court, flats or residence.

**WANTED**

8-room house in Wilshire or Windsor Square in exchange for 6-room house in Lafayette Square. Value $12,000, clear. Submit.

**18 ACRES IMPROVED**

Close in, to exchange for residence or local property, clear. Submit.

**HOTEL**

Close-in corner, 100 rooms. Leased. $20,000 cash. Only $45,000. Submit court, ranch or what?
Chas. A. Keeler, Sales Mgr.

F. W. KADLETZ & CO.
825 Pacific Mutual Bldg. TRinity 0096.

FOR EXCHANGE, $128,000 CLEAR.
One of the best sections in Imperial Valley. Will assume on income that is priced right.

Beautiful home Salt Lake, $150,000, clear. This is a wonderful piece of income property, one of best sections built. Want income or clear, Imperial Valley.

I can match any deal you have. If you want clear country that is good for your city and get you out from under your mortgage, come or call and see me. If you want to deal, but don't take my time. If you expect to steal anything, M. D. ALLEN, 247 Beverly Dr., Beverly Hills. 559-996; 584-565.

BEAUTIFUL SUBURBAN HOME and life income. 2 acre San Gabriel Valley, with strictly modern 5-R. bungalow, completely furnished, also equipped with high-class radio. Land improved with large walnut trees bearing heavily, also 12 orange trees and abundance of small fruit. Garage room for two cars. Chicken domestic, $1 per mo. flat rate; land all paid. 24 outlets, all tools and small tractor included, $15,500 cash handles, bal. $50 per, inc. interest. No mtg. Will exchange for building lot in L.A. See MR. FRENCH at 1 o'clock P.M. Monday, at 404 Hillstreet Bldg., Vandike 2261.

EASTERN RANCHES
for California and orange farms.
300 acres Keokuk Co., Iowa. Price $75,000, mtg. $25,000, 5½%, due in 3 years; good improvements.
150 acres, Syracuse, New York, well improved. Price $15,000, mtg. $3300.
275 acres close to Sterling, Colorado; several sets of improvements; all irrigated best grain and alfalfa land. Price $40,000, clear.
PHILLIPS & REAM,
OPEN EVENINGS.
987 N. WESTERN. PHONE Holly 5745.

HOUSE FOR EXCHANGE.
BEAUTIFUL BEVERLY HILLS HOME.
Have purchased home, expected to move into it, but am called East on account of business and forced to sell my home, corner Canon and Parkway (1245 Parkway.) Price $45,000, mtg. $12,000; take $4500 and ½ good trade for my equity. I am going away Tuesday night, so if you want to steal a home come out, make offer and I will see if we can deal. See owner on property Sun. and Mon. No later.

A FORTUNE IN THIS.
2 lots on Speedway in Venice, facing 3 streets, improved with 3 large houses, rented only 2 blocks from ocean pier. Price $25,000, mtg. $9000, 3 yrs., 7%. This will double in value when pier is completed next June. Owner will accept good clear property for equity. See Mr. Kahn.
THOS. T. J. LAWRENCE CO.
708 W. 6th St. TRinity 0376.

LEIMON GROVE—SHOW PLACE
ONE OF THE MOST PRODUCTIVE IN SO. CAL. 44 acres, 15-room modern house. Ideal water, conditions.
$38,000, one year. Price $115,000 clear. Want city income property. Must be good. MR. PANNELL.
KELLS & GRANT
Wilshire Blvd. at Serrano.
DUnkirk 8000.

FOR EXCHANGE—
Income residences.
Owners in Detroit.
See us for exchanges between the two cities.

R. M. GALE CO.,
501 Mortgage Guarantee Bldg.
626 S. Spring St. TRinity 6425.

ALL GOOD—
5 acre, Glendale, improved .....$15,000
10 acres, Van Nuys, improved .....$15,000
5 acres, Burbank, improved .....$18,000
133 acres Hemet, improved .....$10,000
3 acres Inglewood, improved .....$10,000
3 lots Medford, Oregon, clear ..$2500
Submit something. HUNTINGTON, 209 Grant Bldg. TRinity 6067.

DO YOU realize the money-making possibilities of a good rooming house, hotel or apartment house? We have many excellent ones for sale or exchange. Submit your equities in real estate. We can put you into a good paying business. KINKLAMBERT CO., 515 Stock Exchange Bldg. MAin 2216.

10-ACRE alfalfa ranch, on boulevard, close in. Artesian well and ocean of water; good house, city gas. Now rite to subdivide into small chicken ranches at a handsome price. Cash price $40,000. Want income and assume, or clear vacant to $26,000. Apt., 203, 621 S. BURLINGTON.

## REAL ESTATE—For Exchange
### Miscellaneous

EVERYBODY'S HAPPY.

WE TRADED ONE CHICKEN RANCH AND ONE COUNTRY HOME FOR LOS ANGELES BUNGALOWS THIS WEEK.

THE TOWN FOLKS WANTED TO LIVE IN THE COUNTRY AND THE COUNTRY FOLKS IN TOWN, SO THEY EXCHANGED—A FAIR, SQUARE, HONEST DEAL FOR ALL. IF YOU ARE LOOKING FOR THE SAME SORT OF DEAL, GET IN TOUCH WITH US.

HERE ARE 3 GOOD ONES:

1 acre, big walnut trees, 300 chickens, good five-room house, close to street car and schools, 25 minutes from Broadway. Want bungalow in S.W. Los Angeles.

2. Ideal country home, 1 acre, seven-room house, hardwood floors, gum finish; lots of fruit and flowers, 25 minutes from the downtown section. Will trade for bungalow, duplex or flat in good section of L.A. Prefer Hollywood.

3. Splendid country home on Valley Blvd. Want home in Alhambra or South Pasadena to $10,000 or $12,000. Lot of chicken equipment.

No matter what you have for trade in Los Angeles or vicinity, if you will take a walnut grove, chicken ranch or country home, "time us in."

P. O. El Monte. Phone Alhambra 919-J-3. Reference, any bank in our territory.

Take El Monte bus at Station, 5th & Los Angeles Sts.

Buy your ticket to Rosemead and get off in front of our office; or motor out Valley Blvd. via Lincoln Park 10 miles to our office on the corner of Valley Blvd. and Rosemead Ave.

KELSEY REALTY CO.,
Suburban Realtors.

FOR EXCHANGE—$5500 Pomona cottage, clear, for San Diego cottage to $6500 or less.

$20,000 contracts, monthly payments on houses and lots, clear for city or good lot.

$500,000 fine apt. house for $50,000 cash, Eastern or Calif. to $20,000.

$50,000 & $15,000 ranch and grove for Minnesota ranch clear or income and assume.

$650 motor boat at Balboa for good furniture or cash.

We have some good trades to offer.
HERNANDO D. WOOD CO.,
412 Title Ins. Bldg. TUcker 2432.

$60,000 EXCHANGE
80 acres, 26 orange, 4 olives, 9-room modern house, Fine lawns, a real home and income. Will exchange for hotel, apartment house or industrial Los Angeles, Pasadena, Long Beach. Will assume.
CARETTE AND COMPANY
Ph. TRinity 7595. 606 S. Grand ave.

FOR EXCHANGE
Have 20-acre Valencia orange grove, 60 miles from L. A. $30,000. Also 6 oil lots between Pan-American and Union Oil Co. well now drilling near by.
$6000. Alco cabin cruiser motor boat, $3000. All clear. Will trade all or part of the property and what you want. What have you. OWNER, 1006 Great Republic Life Bldg. FAber 1340.

FOR EXCHANGE
Have 10-acre Valencia orange grove, 60 miles from L. A. $30,000. Also 6 oil lots between Pan-American and Union Oil Co. well now drilling near by.
$6000. Alco cabin cruiser motor boat, $3000. All clear. Will trade all or part of the property and what you want. What have you. OWNER, 1006 Great Republic Life Bldg. FAber 1340.

$7500 LONG BEACH
Bank mortgage $2500, 3 years, 7%
Located 1817-19 Rose st., near State street. Business district. Lot 30x129, valued $4000. duplex dwelling, 3 rooms and bath, 2 rooms and bath. Furnishings included. Want improved ranch or town property, country or other States, clear only or take unimproved property and some cash. Don't distub tenants. Commission to brokers. HARRY R. GOODMAN CO., 1006 Chapman Bldg. TUcker 3586.

CLEAR for incumbered 160-acre farm, improved on shares, Lyman Junct., Colo. 80 acres Indiana. Will include local income for Tulare prune orchard. 40 CLEAR LOTS Washington, D. C. $300 each, for Glendale or?
INCOME CORNER Glendale. $25,000, $10,000 cash or clear. HART REALTY CO., 205 W. Bdwy., Glendale.

26-ACRE orange and apricot grove, of prime age, 1 mile from center of Redlands. Abundance of water, unencumbered title. Nice 7-room house, fine garage. Mortgage $11,000, 2½ yrs., 7%. Will exchange for close-in income to $36,000 or residence to $15,000. No inflated value. 586-107.

DETROIT—CLEAR. WILL ASSUME ON INCOME HERE—DETROIT.

$30,000 income, brick veneer construction. Splendidly located. See us for particulars.
See MR. BUSH, KEENEY-WEESNER CO., 711 Union Bldg., 316 Mer. Natl. Bk. Bldg.

FOR EXCHANGE—6-rm. modern house, garage, etc., will rent for $75 per mo., unfurnished. Price $10,000, mortgage $3000. Want small bungalow to 60 acres in, Ill. or Ind., for equity. Must be worth the price asked. See MR. CALNAN, with T. M. MORGAN COMPANY, 840 Mer. Natl. Bank Bldg. BRoadway 1190.

20 CLEAR lots, Lake Harriet district Minneapolis, duplex Minneapolis, 10 acres Southern Oregon timber, 5 lots Mar, Burbank, Wilmington lot right at Harbor, will assume on income property. Owner, evenings, Dunkirk 1761, days, HEmpstead 0629.

ISN'T there one Canadian wanting a Fraser Valley 160-acre garden ranch, 20 miles from Vancouver, Price $100 per acre. Owner has two buildings on street lives here, wants to exchange.
MYRON F. WILCOX, Vandike 7325.
HEmpstead 1637, evenings.

FOR EXCHANGE—8 clear farms N. & S. Dakota, well improved & leased. Val. $100,000, trade all or part for income & assume. Also 4 clear 160-acre farms partly equipped, Texas. Price $55,000, also clear Cal. farms, clear for income. YOUNG BROS., 3115 S. Vermont. Blanchard 2312.

CLEAR—Want property here, will assume $15,000. 12-acre improved ranch, 6-room house, stock, machinery, 2 tractors, young plants, 15 acres alfalfa, 80 acres fenced, 70 acres ready for farming. See Mr. F. M. WEESNER CO.
Phone TUcker 3673.
316 Merchants National Bank Bldg.

20-UNIT court, Heart of Long Beach. Price $110,000, equities $40,000. Income. Fully occupied. Wonderful income. Will exchange for clear property in Los Angeles. Assume mortgage both ways. Address LUDY, 403 East Ocean, Long Beach.

RANCH, $20,000 cash and 3000 acres Kings County land at $150,000 clear; fenced, 2 good wells, house, barn, other buildings; want business block, hotel or older good apartments. Will assume. Exch. Bldg., 209 MERCHANTS' NATIONAL BANK BLDG. TRinity 3405.

FOR EXCHANGE—Bungalow court, ten rentals, on paved st. Mtg. $9700, 2 yrs. Price $20,000. Want clear city income and will trade for anything he can borrow $5000 on at once. L. B. REALTY CO., 125 E. 1st., Long Beach.

16-ACRE orange grove, close to Riverside, frostless district, 12-year-old trees, water rights, $5000 cash, $5000 terms. Price $35,000. Owner must have money and will trade for anything he can borrow $5000 on. L. B. REALTY CO., 125 E. 1st, Long Beach.

20-ACRE orange grove, 10 years old; modern bungalow, mile north of Lindsay, price $35000, mortgage $5000, for part. Address Box X, TIMES OFFICE, Glendale.

TUJUNGA FOR LOS ANGELES.
2½ acres on Tujunga Blvd., 5-room modern house, all kinds of fruit, excellent for chicken ranch, price $9000, will take house and lot in L. A., near Sanborn Junction, to the value of $5000. 2½ acres adjoining may also be had for $5000 cash. WATSON CO., 708 Broadway, Glendale Cal. Glen. 826.

5-ROOM STUCCO, SHERMAN
SACRIFICE at $8000. Mtg. $5800, 7%, payable $66 per mo. large living room, 16-ft. fireplace. Living and dining room in tiff. fany. How floors throughout. TAKE good clear lot for equity. Submit quick.
PETERS-RHOADES COMPANY.
1204 Hollingsworth Bldg. MEtro. 2243.

BUSINESS apartment, 6 flat, properties exchange will trade for anything. Mr. McKewan, Exchange Department.

NORMAN INVESTMENT COMPANY
912 Story Bldg. Since 1905

100 ACRES of A-1 Imperial Valley land all in cotton, leased for this year, stock implements, etc. Clear of incumbrance. Will assume. Ideal property.
C. A. STOLTE.
915 Story Bldg. TUcker 4874.

FOR EXCHANGE
Want business property in Los Angeles to $30,000; have 2 bungalows in Edendale $8000 each. EXCHANGE CO., Phone TRinity 2308, 217 Douglas Bldg., 3rd and Spring sts., L. A.

$4000. CLEAR, will assume, 135 acres, about 6 miles northwest of Mott, Hettinger county, North Dakota. Unimproved. Assume on California improved city or ranch. HARRY R. GOODMAN CO., 1006 Chapman Bldg. TUcker 3586.

BUSINESS building, $30,000. Mtg. $5000 and 80 acres fine Iowa farm land close to large town, $300 per acre. Clear for apartment or court. McCURDY & FRANKLIN, 781 E. Colorado st., Pasadena, Calif.

FOR EXCHANGE—No difference what kind of property you have or where located, we can handle it. Go to a busy office if you want it done.
CHAS. E. BROOKS CO., 620 Grant Bldg.

LONG BEACH—10-unit bungalow court, incumbrance $15,000. Leased 10 years, annual income $4500. Want local or eastern improved for equity. Call HEmpstead 8565.

WILL trade bakery business for 5-year lease, rent $65; living quarters. Want local equity or cash. FRED S. MAIDEN, 115 W. Broadway, Glendale 2108.

BEAUTIFUL 7-room home in southwest, fine lawn and flowers for small chicken ranch in San Gabriel Valley. Must be priced right. Address L. box 265, TIMES OFFICE.

CALIF. almond grove, $5000 equity for clear Texas stock ranch or income anywhere. Submit. A. J. Trenoweth, with G. C. DENNIS CO., 302 Van Nuys Bldg.

EXCHANGE—5-room house in Fresno for Alhambra or Hollywood real estate. 6040 HOLLYWOOD BLVD. Phone Holly 0753.

WANTED—Good tea room in live city in Cal. J. E. BROWN, Lindsay, Cal.

## REAL ESTATE—For Exchange
### Miscellaneous

GRAM & KROHN,

Want 6 or 7-room house Windsor Square district, for Hollywood property. Vacant and improved. See MR. REA.

Want vacant corner Wilshire district apt. or business for $22,000 equity in four-flat building and duplex. See MR. REA.

Want Los Angeles or near-by income. Have Kern County alfalfa ranch, fully improved. Will assume. See MR. REA.

Want flat or duplex with three bedrooms. Have Wilshire improved corner and will assume. See MR. REA.

Have beautiful 4-family flat built on lot worth $18,000. Will add cash and assume on L. A. business property. See MR. SMITH.

Will exchange 6-room bungalow in Beverly Hills for L. A. double. See MR. SMITH.

WONDERFUL 6TH ST. CORNER.
120x150, improved with 6-story class A building. Income $100,000 annually. Can be increased to 12 stores. Client needs some cash. Might consider part trade in either city or country property. See MR. GRAM.

Want good 7-room residence or 12-room duplex. Have La Brea vacant. Will assume to $20,000. See MR. SMITH.

Have TWO $15,000 first mortgages on downtown business property. Want Wilshire residence to $20,000 or income property. See MR. GRAM.

GRAM & KROHN,
609 So. Vermont. DUnkirk 2900.

$200,000 TRUST DEED, want clear land or orchard or equity; in income.
$115,000 trust deed, want clear land.
$100,000, clear, Yakima, Wash., $25,000 cattle.
$24,000—El Centro; want clear Canada.
$24,000—Kings Co.; want clear Oregon.
$200,000—1000 acres, near Modesto, for sale.
$200,000—Clear, Grant Pass; want equity.
$34,000—Clear, Prince Albert, Sask., for equity.
$50,000—Clear Tulare Co., for equity, L. A.
$52,500—Mtge. $22,200 leased 10 years for $78,000; want lot or lots.
$50,000—Clear Covina, for income.
$68,000—Mtge. $13,500, Hemet; want Canada.
$75,000—Clear Mexico, 50,000 acres.
$80,000—Mtge. $30,000, bus. bldg., for clear.
$82,000—Clear, S. Dak., for So. Cal. Give clear Canada for any So. Cal. that will carry itself.
W. W. Bridges with HARRY R. GOODMAN CO., 1006 Chapman Bldg.

FOR EXCHANGE—CLEAR RANCH
SAN DIEGO CO.
720 acres, 250 cultivated, income and assume. Also clear Hollywood Blvd., $55,000, clear, choice unrestricted corner. $40,000, want income or business block and assume. Choice alfalfa ranch, 357 acres, Pasadena, Long Beach. Will assume. Want income, 1000 acres near Lodi, fine grape land, $300,000, clear. Want income and assume. 40-acre grape vineyard, price $30,000, mtg. $9000. Submit any offer. 60 acres full bearing grapes in Madera. Price $62,500. Want income. Submit.
E. CLARKE COMER
17064 Hollywood Blvd. GRanite 3008.

PROMINENT close-in corner near Chamber of Commerce, valued at $90,000. First mortgage $22,500. Will exchange equity for city or country property. Call JOHN H. DUNN, JR., of
H. J. REITMAN CO.
714 So. Hill st. TRinity 2071.

BUY, SELL OR EXCHANGE REAL ESTATE anywhere. Match any deal. Bring or send in your listing at once.
HOLLWAY, 534 Bryson Bldg. TRinity 6010

FOR SALE OR EXCHANGE—42 A. prunes and almonds, no irrigation, big crop, new bungalow, modern plans, want merchandise, city or eastern. Price $40,000, 2084 N. MARENGO AVE., Pasadena, Cal.

FOR EXCHANGE—$2000 to $5000 equity in bouldevard lot, in business section, for country property or grocery store. Address O box 487, TIMES BRANCH.

5 ACRES full bearing grapes, near Van Nuys, with new house. Will trade for house in city, clear for clear. ALDRICH, 7736 Santa Monica Blvd.

EXCHANGE—Hollywood home, 1625 Fuller Ave., right at Hollywood Blvd., valuable lot, consider trust deed, lot or income. VAN WYCK, Realtor, Faber 5987, 453 SPRING ST.

OWNERS, ATTENTION!
"I MATCH ANY TRADE."
DONALD G. PEARCE,
542 DETWILER BLDG. TUcker 3419.

VERMONT business frontage with house. Will trade equity of $22,500 for single or double bungalow up to $16,000 or $15,000. OWNER, DRexel 6885.

EXCHANGE for anything so. Cal., or clear eastern, 20 acres fine, buildings and electric pumping plant, $4000, will land loan $3700. 720 W. 45TH ST. AZtdge 8678.

OWNERS & AGENTS, can prove I have a hot client with $9000 cash, $8000 bus. or clear and $5000 mtg. Trade for bus. or income prop. LANDON, 587-753.

CASH and 10-acre close-in clear grove for income, will assume. VAN WYCK, FAber 5987.

WANT DUPLEX OR APARTMENT—
To $30,000. Have high class clear lots in Hollywood as part payment.
318 UNION OIL BUILDING.

I HAVE one of the best oil stations on good boulevard; will exchange for modern bungalow. D. LIPSCHITZ, 4633 W. Washington.

FOR EXCHANGE—$240.00, large So. Cal. prefer Texas stock ranch or income anywhere. Submit. A. J. Trenoweth with G. C. DENNIS CO., 302 Van Nuys Bldg.

EXCHANGE—5-room house in Fresno for Alhambra or Hollywood real estate. 6040 HOLLYWOOD BLVD. Phone Holly 0753.

WANTED—Good tea room in live city in Cal. J. E. BROWN, Lindsay, Cal.

## REAL ESTATE—For Exchange
### Miscellaneous

WANT INCOME—
$50,000 clear city property.
Will assume $50,000.
318 UNION OIL BUILDING.

YUMA VALLEY FARMS, clear and in paying crops for sale or trade. W. J. RAMSEY, owner, Holly. 8465. 4961 MARATHON ST.

SAN DIEGO bungalows, ranches and income for Los Angeles and vicinity. DENNIS & YALE, 1362 Fifth st., San Diego.

$9500—FREE AND CLEAR—
5½ acres citrus grove with bungalow. Owner's own residence. On account of business wants bungalow of 3 bedrooms within 15 minutes drive of Huntington Dr. and N. Bdwy.
STEGMULER REALTY CO. (Mr. Moore.)
1058 Hollywood Blvd. GRanite 8501

ALHAMBRA INCOME FOR LOS ANGELES
2 2-flat bldgs. Each unit, 5 rms. 4 bath, 2 garages. Income $200 per mo. WANT 6 or 7-room home for equity. Or clear lots. $20,000. Mtg. $6500, 7%. Hurry your offer. Can get quick action.
PETERS-RHOADES COMPANY.
1204 Hollingsworth Bldg. MEtro. 2243.

$61,000 in clear property upon which can obtain a loan of $50,000. Property consists Lemon grove and fine exclusive W. Adams dist. home furnished. Want bonds or good commercial paper in exchange. THOMPSON & LEE CO., 746½ S. Figueroa st. FAber 1321.

HAVE 5 acres near Ventura Blvd., with 6-rm. house. Want large home or income property. Call 769207; eves., University 2585.

FLINTRIDGE.
Finest building site in Flintridge. 320-foot frontage. Nothing like it in all Southern Cal. Price $15,000. Will exchange. W. H. ANDERSON, 202 Trinity Bldg., Main 3337.

SPRING st., 48x165, $25,000; worth more. Want home or inc. $15,000, bal. mtge. Canada farm, leased; value $10,000. Fresno, grape and fig orchard, $75,000. Want L. A. and assume. Vandike 9535. Owner, LINDEMAN, 310 Bank Italy Bldg.

$12,000 clear, 80 acres Imperial Valley. $20,000, mtg. $9000; Glendale home, $45,000, brick bus. blk. S. Main, $60,000; rent 42%, leased $7200 yr. $20,000 cash, $20,000 trade, bal. mtg. C. L. Glover, 654 S. Vermont. DU. 7454.

BEAUTIFUL country home, 2 acres, new 5 rm. house, 2 baths, gas furnace, 40 or.ange trees, dbl. garage, chicken house, fencing, $25,000, clear; or will trade for 2-story residence L.A. or income. STONE, 2465 W. 7th. DUnkirk 1219.

WE have $20,000 clear lots at Harvard & 96rd. Priced right. Want income from owners immediately. Will assume large mort. BEacon 4092. 1005 S. HOOVER ST.

24-UNIT court, Hollywood, New. Unfurnished. Good inc. $13,000. Equity $40,000. $15,000 cash, bal. L. A. Owners or agents submit. Address L. box 45, TIMES OFFICE.

5 RMS. & bath., mod. bung. worth $3500, in Encino Country Club, Ventura Blvd., 12 mi. from Hollywood; want auto. W. or N.W. 6900 HAWTHORNE AVE.

STOCK & Fruit Ranch, Fresno, 1280 acres, 40 in vineyard. Also $5000 trust deed. Want L.A. income. $2500 FOURTH AVE. Phone EMpire 6289.

HAVE good equity in Western ave. frontage and cash for double bungalow or duplex. Wish to deal with owner. Fullmit. Phone Holly. 3745.

HAVE clear 50-acre bearing grape, 91 acre adjoining, unimproved, $30,000. Want city and assume. THOMPSON, 915 St ry Bldg. TUcker 4874.

I TRADE city for country. I trade country for city. Submit. 927 Wall st. Will have it. STEWART, 4615 Santa Monica Blvd., Hollywood.

HAVE good equity in Western ave. frontage and cash for double bungalow or duplex, wish to deal with owner. Submit. Phone Holly 3745.

$10,500 EQUITY in high class, close in 5-room bungalow, exchange for ranch. San Joaquin Valley ure cred. POND, 433 Stock Bldg. Vandike 9916.

REAL estate exchanges my specialty. I match any exchanges. JESS RUSSELL, 423 Detwiler Bldg., 412 W. 6th st.

$60,000—40-acre grove, clear, for city; also $45,000 acre clear; assume. DOLTON, TRinity 7381.

I HAVE cor. lot and some cash; will exchange for 2 or 3-rm. bungalow. D. LIPSCHITZ, 4633 W. Washington.

WILL TAKE double bung. or T.D. on elegant 4-family flat West Adams, all rented, good inc. Address OWNER, 6049.

EXCHANGE clear or vacant lots for home, Hollywood or Wilshire. A. A. POINTER, HEmpstead 4505.

LIST your exchanges with us for quick action. MORLEY CO., 401 Union League Bldg. Vandike 1528.

WILL exchange business lot, 60x160, near to Sixth and Main, value $4,500, for exchange up to $20,000. HEmpstead 3305.

1-4 SEC. Coachella, 800 date trees, $40,000 clear. Owner, 233 N. NEW HAMPSHIRE

FINE business cor. on Highland ave., near Hollywood Blvd., for income or vacant or improved. HEmpstead 1066.

EXCHANGES our specialty. Vandike 0298, S. SCHWARTZ, 710 Pantages Bldg.

### Houses

A BRAND new well-built and beautifully finished double stucco, includes living-room, dining-room, kitchen, tiled breakfast nook, bathroom, screen porch, bedroom, large closet, kitchen with breakfast nook, bathroom, screen porch, bedroom, sleeping porch, tile sink boards, automatic water heaters; handsome electric fixtures; double garage, about 1 block from Sunset Blvd. car line in Boardville Junction; end of 6c car zone; sightly view; price $6,500; terms, $1,500 cash, balance terms. Write fully what you have, giving price. No commission. C. HAWKINS, owner, 4611 Prospect ave, 597875.

BEAUTIFUL WILSHIRE RESIDENCE.

PRICE $25,000. CLEAR.

New 2-story stucco residence, choice location, just off Wilshire Blvd. Owner wants close-in building; will pay cash difference or assume.
See Harry L. Mack, Mgr.
EXCHANGE DEPT.
MERRICK & BUDDICK, INC.
403 S. Hill. Vandike 1166.

FOR EXCHANGE—
Beautiful home at 465 Highland Drive, Flintridge, underpriced at One Hundred Thousand Dollars. Twelve rooms and maids' quarters, situated on three acres of ground in most exclusive residential section. Will take desirable income to $50,000. Furnished or unfurnished. House 2 years old. Furniture cost $15,000 six months ago. W. G. HOLLINGSWORTH, Owner's Agent, 601 Bank of Italy Bldg.

FOR EXCHANGE—
9 1-3 acres in apples, Tuscipa, fine condition, at $7500, clear; also 6-room bungalow with large lot at Arlington, $6000, mortgage $1000. Also $250 acre, Owensmouth district in Escalante Valley, 3 miles from railroad; Iron county, Utah, $15,000, clear; want ranch or city property for equity.
O. T. GREGG, Owner,
113 Pine Ave., Long Beach. 503-8.

CLEAR LAND, WANT CITY.
80 acres Imperial Valley ..... $8000
40 acres fine vineyard ..... $10,000
800 acres N. of Fresno ..... $36,000
1000 Oregon timber ..... $10,000
Will assume on any of these for good city property.
FRANK SIMMONDS,
1214 Pacific Mutual. MEtropolitan 4871.

LISTEN, EVERYONE.
160 acres as fine wheat land as you will find; mostly located in N. Dakota, recently appraised $8000; subject to $1500 mtge., 3 years, 7%; watch wheat in the next few months; will trade for 2 the bushel and that will make this land worth $16,000, or can trade it for clear improved small ranch near Los Angeles; brokers co-operate with me. J. B. HAYES, Realtor, 4412 W. 2nd st. 58922.

OWNER'S SACRIFICE. ALFALFA AND stock ranch, consisting of 320 acres; want city, sub. or eastern income, lease and furniture deal. Can handle. Property is improved with complete set of bldgs., stock, tools, etc. Ideal for fruit, vegetables, chickens, etc. Abundance of cheap water. Will sell on small down payment, all or any part. MR. CROSBY, 430 Bldg. MEtro. 5367.

FOR EXCHANGE—
Income and residences.
Owners in Detroit.
See us for exchanges between the two cities.

R. M. GALE CO.,
501 Mortgage Guarantee Bldg.
626 S. Spring st. TRinity 6425.

FOR SALE—A fine corner, 50x145, for a bungalow court, with 6-room modern house and garage, with three 2-room apts. upstairs, rented for $60 a mo. Close to all schools and cars. $9500, terms. Might consider ranch in trade. Address Box X, TIMES OFFICE, Glendale.

FOR EXCHANGE—$5000 equity in modern 8-room house, all oak floors, good location, near 23rd street and Normandie avenue. Want clear lots, bungalow, mortgage or trust deeds. CHAS. UMBSTEAD, 404 S. WATSON CO., 708 Broadway, Glendale Cal. Glen. 826.

WANT—Clear, east or west, will exchange my home place, 2 blocks off main business district, 6 rooms, tile roof, lot 100x328, covered with big shade trees. $25,000. Mortgage, $12,000, 5 years to run, 7%. L. G. COLLINS, 211 S. Alhambra, Alhambra. Phone 550-W.

HAVE dunlex house, close to business section, East Hollywood. Income $140 per month. Will exchange for $7000 equity for 6 or 7-room house and assume mortgage for balance. Address DANSIE at 1817 Sydney Drive.

EXCHANGE FOR LOCAL INCOME OR CLEAR VACANT CITY PROPERTY. I have several large new houses in Hancock Park district that may be exchanged as specified above. ROY D. HEARTZ, 260 So. Oxford. 569191.

EQUITY 5-rm. mod. home, fine loc. consider late model car. Will pay cash if you want have you? GEO. W. SCHILLING, 7225 Venice bd Palms. Ph. Culver City 551.

FOR EXCHANGE—6 room bungalow, 1823 W. 80th st. $7000, take vacant lot or Trust Deed for equity or $1650 cash and monthly payments. OWNER 63rdnic 02?90.

NEW 6-rm. and 3-rm. stucco on same lot, near Goodyear plant. Want small ranch or consider near Portland, Ore. See MR. MALONE with T. M. MILLER CO., 840 Mer. Natl. Bk. Bldg. BRoadway 1190.

EXCELLENT 5-rm. stucco bungalow. Center of Hollywood. Price $4400. Will consider $1000 of this in lot or small automobile. TAYLOR, GRanite 4852.

NEW 7-R. Spanish stucco, Burbank, just completed; take lot for equity; also 10-acre orange ranch Redlands; trees and bldgs in best of shape; take income in L.A. EMpire 2908. 3200 W. WASH.

HAVE beautiful Spanish music recorder, west side, 8 rooms. Price $13,500. Consider smaller house or clear lots for part. Address O, box 3737, TIMES BRANCH.

BRAND new stucco bungalow, latest construction, near Venice to exchange, will take diamonds, trust deeds or autos as part payment. MEtropolitan 2146.

MY 7 room home and 4 bungalows, 5 garages, on beautiful shaded lot, 100x200 for clear L. A. or suburban home. Owner, 370 N. AVE. 53. Garfield 8452.

NEW bung. 6 rms, 2 baths, E. Holly. N. of Sunset, trade equity of $2150 for lot or what have you? Bal. $75 mo. including interest. 559086, 559375.

5-RM. modern colonial at 2326 S. ALSACE AVE. to exchange for property vicinity Santa Barbara & Monrovia. EMpire 8383.

FOR EXCHANGE—Glendale for Portland, Oregon. Owners only. P. O. box 333, Glendale. Glendale 4016.

## REAL ESTATE—For Exchange
### Houses

WILL exch. $2200 equity in new 5-rm. bung., in W. Hollywood for large house in Wilshire or Hollywood. Address O, box 333, TIMES BRANCH.

WILL CONSIDER 1ST MORTGAGE PAPER for equity in my 5-rm. residence loc. in exclusive zoned res. dist. 2-story homes, mod. architecture, 3 baths, 4 bedrms., sunrm. Ph. OWNER, TU. 5455 bet. 10-5.

EXCHANGE 7-room bungalow, clear, as part payment on larger house, not over $22,000.
Call MR. OLIVER—DUnkirk 2015.

EXCHANGE—Beverly Hills residence, exchanges for income or ranch. Must be good value.
Call MR. OLIVER—DUnkirk 2015.

TRUST DEED OR GOOD LOT WANTED—As first payment on new 6-rm. bung. or new 5-rm. stucco. Owner, 908 CONSOLIDATED BLDG. Vandike 5983.

EQUITY in mod. 2-year-old 5-room hillside bung., want 1 acre or more, improved chicken ranch or cash. Address N, box 595, TIMES BRANCH.

WANT lot, houses open, new, beautiful 5 rooms and breakfast nook, block from L. A. High. 4504-8 W. 9th st. Phone 58000. Owner, HARRY E. HESTER, 1065 4th av.

EXCHANGE new 5-room bungalow as first payment on 4-family flat. Address O, box 497, TIMES BRANCH.

MODERN 6-room bungalow, $5500, clear, for chicken ranch. WAGNER, 401 Story Bldg. Vandike 5411.

5-RM. bung. on Hobart, unrestricted lot 50x150 for double in Hollywood. Glhaite 7101.

### Lots

AMBASSADOR DISTRICT
FLAT LOT BARGAIN
At least $2000 under the market. Owner will take good 6-room house in exchange. Call MR. COX at DUnkirk 0700.

FINE corner lot in Torrance, clear, suitable for 2 double bungalows, will turn this in as first payment on home or double bungalow in Los Angeles. N. W. Phone MR. DEXTER, DUnkirk 7471.

WILL exchange equity in 2 lots, 50x150 feet each well located in Altadena for Ford car.

## REAL ESTATE—
### For Exchange
### Country Property

FOR EXCHANGE—
"ONE-HALF OIL RIGHTS IN BACK TO THE LAND."
BEAUTIFUL HOME RANCH
Located on Archibald Ave., Chino Valley affalfa district; 8 miles to Ontario. Plenty of water; 10-room house; 4 other buildings, property in clear. 10 acres in alfalfa; 4 acres in bearing deciduous fruits; balance in pasture. Price $18,000; $4000 cash will handle, balance to suit. Will consider good trade for city or country property.
W. F. BROWNRIGG,
(Resided and Leased Chino) Phone Tucker 3302.

461-2 Van Nuys Bldg.
"THE MAN WHO SELLS PROPERTIES"

CLEAR COUNTRY.
$60,000 clear Valencia grove exchange for ton, assume on city.

$75,000 country estate on high ground near Covina, 2 acres in oranges and lemons, beautiful home and all improvements. Trade for city property.

$125,000 walnut and orchard property at Anaheim, trade for city property, assume.

$200,000 ranch in Arizona to trade for Western Addition property.
ROY B. KING, Manager
318 Mer. Natl. Bank Bldg.

FALCO Verde Valley for L.A. property, clear. HERMAN W. STOREY, 501 Hill. TRinity 8240.

FOR SALE—Dairy farms or exchange for city property; 40 acres at Westminster, $14,000; 20 acres at Garden Grove, $8,000. W. L. WAGER, 201 W. 4th st., Long Beach.

24 ACRES near Bloomington, most of citrus soil, water stock; close to city or suburban. 2421 BUCKINGHAM.

FOR city or close-in, 25 acre grain, hay, walnut, 4-room house, barn, tools, 4-room house, barn, 10 acres plant. W. C. WALTZ, Fallbrook.

FOR EX —$135,000 for Co. improved stock ranch, prefer Orange county ranch, etc. A. L. TRENCK & SON, DENNIS Co., 303 Van Nuys Bldg.

APPLE orchard on bluff, 10 acres. Address N., box 350, TIMES OFFICE.

## TO LOAN—Money
### On Real Estate Improvements

IMMEDIATE ACTION.
BUILDING AND COMPLETED loans
$4000 TO $25,000.
WE LEND 50% OF APPRAISED VALUE
REASONABLE RATES. NO DELAY.
WESTERN MORTGAGE CORPORATION
515-516 VAN NUYS BLDG.

6%, 7%, 8%
Money to loan on estates, and to build. Also building loans; any amount; waiting. Get our rates before you see your financial dear.
BENJ. C. GUERIN
6407 Hollywood Blvd. GRanite 6107.

DO YOU WANT CASH?
We have capital available. We get RESULTS bring mortgage and deed papers, firsts and seconds, to the Mortgage and Loan Dept.
GEORGE SUNDAY, INC.
459 Lane Bldg. 324 S. Hill st.

"CAN LOAN CITY PROPERTY"
$2500.
$3000.
$5000.
$5000.
W. H. NEIMAN.
1202 CITIZENS BANK. PH. 8

WE have plenty of cash for 1st, 2d or 3d trs. with or without improvements. $10,000 to $50,000. Whether in Hollywood or home. W. W. DYER & SON, 1200 N. Western ave.

MONEY for building loans and for improvements. Loan 50% of value on bungalows, dwellings, flats, stores. ELMER H. WADE, Van Nuys Bldg. MAin. 047.

HAVE about $30,000 on hand to be loaned from mortgage; will consider deeds to put back out in good shape; address P.O. BOX 1, Station D.

$125,000 LOWEST money, 1st, 2d, 3d, 4th, first and second loans; quick; trust deeds as collateral and by corporation; outright purchase. 2222 TIMES BRANCH.

$5000, $6000, $12,500 to loan on ranches in Orange County to responsible parties; no commission charged. LOS ANGELES FINANCE CO., 1110 Trust & Savings Bldg.

$1,000,000 to loan at 6% and 7%. If in distress we will help you. HARRY R. GOODMAN, Chapman Bldg.

Can handle several mill notes at once, cement drying up. MARTIN, 701 story Bldg.

HAVE up to $20000 for second mortgage on Wilshire home. Call 4871 or Sunday and evening at 1 stead 7341.

HAVE money to loan on first trust deeds. T. EXMAN, 607 Story Bldg.

HAVE $5000 cash ready for 1st mtg. Prime, in 1st deal closes. Address 406, TIMES BRANCH.

WE LAVE funds to buy trust deeds, etc. 6% AND 7%. action. C. 5815 Times.

BUILD now while material is cheap; finance 100% everything. GEO. W. LITTLE BLDG. 1181 S. Hope.

PRIVATE money to loan on first mortgages. Room 546 TIMES BRANCH.

Make $250,000, will buy or loan on deeds or trust. Tell us how to make real estate or bond issue. 1200 TIMES BLDG. TRinity 8191.

$500 to $15,000 to loan on improved lowest rates. MEYER & WILSON, 6th & Hill.

TO LOAN—$10,000 or $20,000 on 1st trust deeds on improved Los Angeles property. 1208 Story Bldg.

TO LOAN—$1000, $2000, $3000, $5000 on good real estate security. Apply owner, 800 S. Hill st.

TRUST DEEDS, BUILDING AND MORTGAGES PURCHASED
5332.

BUILDING loans a specialty; 6% interest; no commission. 1181 S. Hope st.

ARE you going to build? Let us finance it for you. Quick action. Low rates. Call 1208 Story Bldg.

MONEY for mtgs. and trust deeds; certified. 1208 Story Bldg.

FIRST realty loans. 1208 Story Bldg.

WE MAKE and buy trust deeds. Get our rates before you sell. WESTERN FINANCE CO., 1208 Story Bldg.

FIRST mortgage loans; no delay. 1208 Story Bldg.

WANTED—Trust deeds. 1208 Story Bldg.

PRIVATE money to loan on first mortgage. Room 546 TIMES BRANCH.

## TO LOAN—Money
### On Real Estate Improvements

IMMEDIATE ACTION.
BUILDING AND COMPLETED LOANS
$4000 TO $25,000.
WE LEND 50% OF APPRAISED VALUE
REASONABLE RATES. NO DELAY.
WESTERN MORTGAGE CORPORATION
515-516 VAN NUYS BLDG.

6%, 7%, 8%
Money to loan on estates, and to build. Also building loans; any amount; waiting. Get our rates before you see your financial dear.
BENJ. C. GUERIN
6407 Hollywood Blvd. GRanite 6107.

DO YOU WANT CASH?
We have capital available. We get RESULTS bring mortgage and deed papers, firsts and seconds, to the Mortgage and Loan Dept.
GEORGE SUNDAY, INC.
459 Lane Bldg. 324 S. Hill st.

"CAN LOAN CITY PROPERTY"
$2500.
$3000.
$5000.
$5000.
W. H. NEIMAN.
1202 CITIZENS BANK. PH. 8

WE have plenty of cash for 1st, 2d or 3d trs. with or without improvements. $10,000 to $50,000. Whether in Hollywood or home. W. W. DYER & SON, 1200 N. Western ave.

MONEY for building loans and for improvements. Loan 50% of value on bungalows, dwellings, flats, stores. ELMER H. WADE, Van Nuys Bldg. MAin. 047.

HAVE about $30,000 on hand to be loaned from mortgage; will consider deeds to put back out in good shape; address P.O. BOX 1, Station D.

$125,000 LOWEST money, 1st, 2d, 3d, 4th, first and second loans; quick; trust deeds as collateral and by corporation; outright purchase. 2222 TIMES BRANCH.

$5000, $6000, $12,500 to loan on ranches in Orange County to responsible parties; no commission charged. LOS ANGELES FINANCE CO., 1110 Trust & Savings Bldg.

$1,000,000 to loan at 6% and 7%. If in distress we will help you. HARRY R. GOODMAN, Chapman Bldg.

Can handle several mill notes at once, cement drying up. MARTIN, 701 story Bldg.

HAVE up to $20000 for second mortgage on Wilshire home. Call 4871 or Sunday and evening at 1 stead 7341.

HAVE money to loan on first trust deeds. T. EXMAN, 607 Story Bldg.

HAVE $5000 cash ready for 1st mtg. Prime, in 1st deal closes. Address 406, TIMES BRANCH.

WE LAVE funds to buy trust deeds, etc. 6% AND 7%. action. C. 5815 Times.

BUILD now while material is cheap; finance 100% everything. GEO. W. LITTLE BLDG. 1181 S. Hope.

PRIVATE money to loan on first mortgages. Room 546 TIMES BRANCH.

Make $250,000, will buy or loan on deeds or trust. Tell us how to make real estate or bond issue. 1200 TIMES BLDG. TRinity 8191.

$500 to $15,000 to loan on improved lowest rates. MEYER & WILSON, 6th & Hill.

TO LOAN—$10,000 or $20,000 on 1st trust deeds on improved Los Angeles property. 1208 Story Bldg.

TO LOAN—$1000, $2000, $3000, $5000 on good real estate security. Apply owner, 800 S. Hill st.

TRUST DEEDS, BUILDING AND MORTGAGES PURCHASED
5332.

BUILDING loans a specialty; 6% interest; no commission. 1181 S. Hope st.

ARE you going to build? Let us finance it for you. Quick action. Low rates. Call 1208 Story Bldg.

MONEY for mtgs. and trust deeds; certified. 1208 Story Bldg.

FIRST realty loans. 1208 Story Bldg.

WE MAKE and buy trust deeds. Get our rates before you sell. WESTERN FINANCE CO., 1208 Story Bldg.

FIRST mortgage loans; no delay. 1208 Story Bldg.

WANTED—Trust deeds. 1208 Story Bldg.

PRIVATE money to loan on first mortgage. Room 546 TIMES BRANCH.

## TO LOAN—Money
### Real Estate Improvements

MONEY TO LEND AT 6% TO 6½%.

On well improved properties downtown and west side, also on high class modern buildings in wholesale district.

No appraisal fee. No survey fee. No annual payments required on three year loans on new buildings. Borrower signs a mortgage, not a trust deed.

Maximum loan on a residence $15,000. Loans made on store buildings, one-story or over, including public garages.

DAVIS MORTGAGE COMPANY, INC.
Capital paid in $200,000.
445 Title Insurance Bldg. Vandike 7643.
Representing
U. S. MORTGAGE & TRUST CO. of NEW YORK for mortgage loans.

WE LOAN—
OUR OWN MONEY
ON REAL ESTATE.
NO COMMISSION. QUICK ACTION.

BUILDING LOANS.

THE
JOHN M. C. MARBLE CO.,
MAIN CORRIDOR H. W. HELLMAN BG.
CORNER 4TH AND SPRING.
TELEPHONE Metropolitan 1588.

FOLLOWING amounts to loan on ranch property, 3 to 5 years at 6 and 7%, $2500, $4000, $5000, $6000, $7000, $8000, $10,000, $12,000, $15,000, $20,000, $25,000. Owners call in person. MR. MITCHELL, 607 Citizens National Bank Bldg., 5th and Spring.

WE HAVE several clients with money to loan on improved city real estate in sums of $3000 and up to $20,000. We also have considerable money available for good second trust deeds amortizing monthly. Consult us when you are in need of a loan.
LOAN DEPARTMENT
FRANK MELINE COMPANY, INC.
706 S. Hill st., 3rd. Fl. Sun Bldg.
Phone TRinity 6451.

### BUILDING LOANS

At minimum interest rates. No commissions or fees, available for apts., hotels, stores on any clear lot where such building is justified.
A FRANK DISCUSSION
of your financing problem without obligation to you.
M. L. NEWBY, TRinity 1521.
531 BLACK BLDG.

MONEY TO LOAN.
Our Own Funds.
In amounts $2000 to $10,000
6% interest.
Building loans preferred.
Immediate action.
Commission 3%.
AMERICAN MORTGAGE COMPANY.
Paid-up Capital and Surplus $600,000.
1049 S. Hill st.
TRinity 6181.

MORTGAGE MONEY.
CITY, RANCH AND BUILDING LOANS.
MORTGAGES AND TRUST DEEDS.
BOUGHT AND SOLD.
UNION BOND & MTG. CO.,
426-30 CALIFORNIA BLDG., 2D & BWY.
Phone Faber 5700.

### MONEY FOR BUILDING

WE BUILD AND FINANCE LIBERAL LOANS UP TO ENTIRE COST IN CHOICE LOCATIONS.

GENERAL BUILDING AND FINANCE CO.
914 MARSH-STRONG BLDG.
BRoadway 0811.

MONEY TO LOAN—
On improved city property and for building purposes.
Let's Deals It.
W. ROSS CAMPBELL COMPANY,
712-14 S. Spring st. Phone 821177.

WE have following money to loan: $20,000, $35,000 and $40,000.
K. LUNDEEN CO., TRinity 0423.
909 Van Nuys Bldg., 7th at Spring.

WE WILL FURNISH ALL THE MONEY TO BUILD HENN HICKS FIREPROOF ROOF GARDEN HOMES.
MERCANTILE INVESTMENT CO.
914 STOCK EXCHANGE BLDG.
BRoadway 2227.

BUILDING LOANS
ANY AMOUNT
ALL CLASS OF CONSTRUCTION
REASONABLE RATES
IMMEDIATE ACTION
UNITED BONDED CONTRACTORS ASSOCIATION, 280 I. W. Hellman Bldg. Vandike 9160.

MONEY TO LOAN—
$1,000,000 to loan on ranches in large amounts, anywhere in California. Big buildings financed. Also will make city or country, $5000 to $25,000.
Rates 7 and 8 per cent.
DEPENDABLE MTG. CO., 918 Stock Ex.
MAin. MEIro. 3848. Vandike 7797.

TO LOAN—$50,000 on good property. WARREN, 406 Van Nuys Bldg. TU. 3096.

$5000 to $7500 to loan on imp. Wil. or Holly. F. L. RIGGS, VA. 0453.

$200—$25,000 FOR any good loans. FERGUSON, 715 Story Bldg. TUcker 3628.

SHORT loans, 1st or 2nd money same day. MILLER, 503 Story Bldg. TRinity 6070.

TRUST DEEDS, BUILDING AND MORTGAGES PURCHASED
5332.

$1000 GW loan, prty. or imp. by acre. WELLS, 253 Bartlett Bldg. Main 1175.

### Money on Salaries, Collateralb

$100,000
ON HAND TO BUY OR MAKE
FIRST MORTGAGES & TRUST DEEDS
$2000 TO $10,000 AMOUNTS.
APPLY 9 A.M. TO 12 A.M.
JOSEPH E. COHN,
1206 W. WESTERN AVE.

FUNDS AVAILABLE FOR LOANS ON 1ST MORTGAGES, TRUST DEEDS AND BOND ISSUES, AT LOW RATES OF INTEREST. BUILDING LOANS TO FULL COST OF CONSTRUCTION. H. N. DICKERMAN, 714 S. HILL. Vandike 5011.

STOCK & BOND LOANS.
No delay. Low interest. No fees.
NATIONAL CITY FINANCE CO.
602 BANK OF ITALY BLDG.
TUcker 3619.

MONEY ON FURNITURE—NO DELAY.
CHATTEL MORTGAGES AND TRUST DEEDS BOUGHT.
SCHWEINHARD
218 CROCKER BLDG., 124 W. 6TH ST.

WHY WORRY? WE CAN HELP YOU! Loans on furniture, private home. Goods left in your possession. Quick action and confidential. BRdwy. 0555. LOAN DEPT. 930 Bartlett Bldg.

QUICK money to people steadily employed. No indorser or security necessary. 403 HAAS BLDG., 7th & Broadway.

MONEY on listed and unlisted securities, quick money, simple contract. W. G. McINTYRE & CO., 614 S. Spring st.

MONEY ON FURNITURE
425 MERCHANTS NAT. BANK BLDG.

### Money on Diamonds, Etc.

WE WILL LOAN
YOU MORE MONEY
ON YOUR
DIAMONDS AND JEWELRY
THAN ANY OTHER MORTGAGES
AT THE LOWEST RATE
OF INTEREST
ALL OUR BUSINESS
IS STRICTLY CONFIDENTIAL
CALIFORNIA
COLLATERAL LOAN ASSN.
310 JEWELERS EXCHANGE BLDG.
747 S. HILL ST.
PHONE TUCKER 2787.

MONEY TO LOAN
ON WATCHES, DIAMONDS, JEWELRY, FURS AND SILVERWARE.
Confidential, Reliable, Responsible.
Appraisals made on premises.
Loans made without delay.
Special department for Ladies.
Your valuables carried in our burglar proof vaults, protected by the A. D. T. burglar alarm service.
A. B. COHN & BRO.,
Third floor new Pantages Theater Bldg., 5th and Hill sts. Phone TUcker 3626.
Bank references. 35 year in Los Angeles.

MONEY TO LOAN on diamonds, jewelry, furs, oriental rugs and other personal property. Courteous, private, confidential. References, leading banks and jewelers. LOWEST RATES. ESTABLISHED 1905. MARKWELL & COMPANY, 302 CITIZENS NAT. BANK BLDG.

LOANS ON DIAMONDS,
AND JEWELRY, ANY AMOUNT.
WE LOAN THE MOST.
GOULDEN & CO.,
413-414 Lowe State Bldg., 7th and Bdwy.

### Money on Automobiles

AUTO LOANS—TO INDIVIDUALS
NO COMMISSION—NO BROKERAGE.
You drive car while paying.
GET OUR PLAN BEFORE BORROWING.
We also finance private sales.
Rewrite contracts to reduce payments.
METROPOLITAN FINANCE CORPN.
1235 S. Main st. Ph. Atlantic 1622.

## TO LOAN—Money
### Real Estate Improvements

MONEY TO LEND AT 6% TO 6½%.

On well improved properties downtown and west side, also on high class modern buildings in wholesale district.

No appraisal fee. No survey fee. No annual payments required on three year loans on new buildings. Borrower signs a mortgage, not a trust deed.

Maximum loan on a residence $15,000. Loans made on store buildings, one-story or over, including public garages.

DAVIS MORTGAGE COMPANY, INC.
Capital paid in $200,000.
445 Title Insurance Bldg. Vandike 7643.
Representing
U. S. MORTGAGE & TRUST CO. of NEW YORK for mortgage loans.

WE LOAN—
OUR OWN MONEY
ON REAL ESTATE.
NO COMMISSION. QUICK ACTION.

BUILDING LOANS.

THE
JOHN M. C. MARBLE CO.,
MAIN CORRIDOR H. W. HELLMAN BG.
CORNER 4TH AND SPRING.
TELEPHONE Metropolitan 1588.

FOLLOWING amounts to loan on ranch property, 3 to 5 years at 6 and 7%, $2500, $4000, $5000, $6000, $7000, $8000, $10,000, $12,000, $15,000, $20,000, $25,000. Owners call in person. MR. MITCHELL, 607 Citizens National Bank Bldg., 5th and Spring.

WE HAVE several clients with money to loan on improved city real estate in sums of $3000 and up to $20,000. We also have considerable money available for good second trust deeds amortizing monthly. Consult us when you are in need of a loan.
LOAN DEPARTMENT
FRANK MELINE COMPANY, INC.
706 S. Hill st., 3rd. Fl. Sun Bldg.
Phone TRinity 6451.

### BUILDING LOANS

At minimum interest rates. No commissions or fees, available for apts., hotels, stores on any clear lot where such building is justified.
A FRANK DISCUSSION
of your financing problem without obligation to you.
M. L. NEWBY, TRinity 1521.
531 BLACK BLDG.

MONEY TO LOAN.
Our Own Funds.
In amounts $2000 to $10,000
6% interest.
Building loans preferred.
Immediate action.
Commission 3%.
AMERICAN MORTGAGE COMPANY.
Paid-up Capital and Surplus $600,000.
1049 S. Hill st.
TRinity 6181.

MORTGAGE MONEY.
CITY, RANCH AND BUILDING LOANS.
MORTGAGES AND TRUST DEEDS.
BOUGHT AND SOLD.
UNION BOND & MTG. CO.,
426-30 CALIFORNIA BLDG., 2D & BWY.
Phone Faber 5700.

### MONEY FOR BUILDING

WE BUILD AND FINANCE LIBERAL LOANS UP TO ENTIRE COST IN CHOICE LOCATIONS.

GENERAL BUILDING AND FINANCE CO.
914 MARSH-STRONG BLDG.
BRoadway 0811.

MONEY TO LOAN—
On improved city property and for building purposes.
Let's Deals It.
W. ROSS CAMPBELL COMPANY,
712-14 S. Spring st. Phone 821177.

WE have following money to loan: $20,000, $35,000 and $40,000.
K. LUNDEEN CO., TRinity 0423.
909 Van Nuys Bldg., 7th at Spring.

WE WILL FURNISH ALL THE MONEY TO BUILD HENN HICKS FIREPROOF ROOF GARDEN HOMES.
MERCANTILE INVESTMENT CO.
914 STOCK EXCHANGE BLDG.
BRoadway 2227.

BUILDING LOANS
ANY AMOUNT
ALL CLASS OF CONSTRUCTION
REASONABLE RATES
IMMEDIATE ACTION
UNITED BONDED CONTRACTORS ASSOCIATION, 280 I. W. Hellman Bldg. Vandike 9160.

MONEY TO LOAN—
$1,000,000 to loan on ranches in large amounts, anywhere in California. Big buildings financed. Also will make city or country, $5000 to $25,000.
Rates 7 and 8 per cent.
DEPENDABLE MTG. CO., 918 Stock Ex.
MAin. MEIro. 3848. Vandike 7797.

TO LOAN—$50,000 on good property. WARREN, 406 Van Nuys Bldg. TU. 3096.

$5000 to $7500 to loan on imp. Wil. or Holly. F. L. RIGGS, VA. 0453.

$200—$25,000 FOR any good loans. FERGUSON, 715 Story Bldg. TUcker 3628.

SHORT loans, 1st or 2nd money same day. MILLER, 503 Story Bldg. TRinity 6070.

TRUST DEEDS, BUILDING AND MORTGAGES PURCHASED
5332.

$1000 GW loan, prty. or imp. by acre. WELLS, 253 Bartlett Bldg. Main 1175.

### Money on Salaries, Collateralb

$100,000
ON HAND TO BUY OR MAKE
FIRST MORTGAGES & TRUST DEEDS
$2000 TO $10,000 AMOUNTS.
APPLY 9 A.M. TO 12 A.M.
JOSEPH E. COHN,
1206 W. WESTERN AVE.

FUNDS AVAILABLE FOR LOANS ON 1ST MORTGAGES, TRUST DEEDS AND BOND ISSUES, AT LOW RATES OF INTEREST. BUILDING LOANS TO FULL COST OF CONSTRUCTION. H. N. DICKERMAN, 714 S. HILL. Vandike 5011.

STOCK & BOND LOANS.
No delay. Low interest. No fees.
NATIONAL CITY FINANCE CO.
602 BANK OF ITALY BLDG.
TUcker 3619.

MONEY ON FURNITURE—NO DELAY.
CHATTEL MORTGAGES AND TRUST DEEDS BOUGHT.
SCHWEINHARD
218 CROCKER BLDG., 124 W. 6TH ST.

WHY WORRY? WE CAN HELP YOU! Loans on furniture, private home. Goods left in your possession. Quick action and confidential. BRdwy. 0555. LOAN DEPT. 930 Bartlett Bldg.

QUICK money to people steadily employed. No indorser or security necessary. 403 HAAS BLDG., 7th & Broadway.

MONEY on listed and unlisted securities, quick money, simple contract. W. G. McINTYRE & CO., 614 S. Spring st.

MONEY ON FURNITURE
425 MERCHANTS NAT. BANK BLDG.

### Money on Diamonds, Etc.

WE WILL LOAN
YOU MORE MONEY
ON YOUR
DIAMONDS AND JEWELRY
THAN ANY OTHER MORTGAGES
AT THE LOWEST RATE
OF INTEREST
ALL OUR BUSINESS
IS STRICTLY CONFIDENTIAL
CALIFORNIA
COLLATERAL LOAN ASSN.
310 JEWELERS EXCHANGE BLDG.
747 S. HILL ST.
PHONE TUCKER 2787.

MONEY TO LOAN
ON WATCHES, DIAMONDS, JEWELRY, FURS AND SILVERWARE.
Confidential, Reliable, Responsible.
Appraisals made on premises.
Loans made without delay.
Special department for Ladies.
Your valuables carried in our burglar proof vaults, protected by the A. D. T. burglar alarm service.
A. B. COHN & BRO.,
Third floor new Pantages Theater Bldg., 5th and Hill sts. Phone TUcker 3626.
Bank references. 35 year in Los Angeles.

MONEY TO LOAN on diamonds, jewelry, furs, oriental rugs and other personal property. Courteous, private, confidential. References, leading banks and jewelers. LOWEST RATES. ESTABLISHED 1905. MARKWELL & COMPANY, 302 CITIZENS NAT. BANK BLDG.

LOANS ON DIAMONDS,
AND JEWELRY, ANY AMOUNT.
WE LOAN THE MOST.
GOULDEN & CO.,
413-414 Lowe State Bldg., 7th and Bdwy.

### Money on Automobiles

AUTO LOANS—TO INDIVIDUALS
NO COMMISSION—NO BROKERAGE.
You drive car while paying.
GET OUR PLAN BEFORE BORROWING.
We also finance private sales.
Rewrite contracts to reduce payments.
METROPOLITAN FINANCE CORPN.
1235 S. Main st. Ph. Atlantic 1622.

## TO LOAN—Money
### Money on Automobiles

AUTO LOANS
WITHOUT INSURANCE.
CASH AT ONCE.
You keep car and repay in small monthly payments.
MIDDLECOFF & BROWN
527 S. WESTERN AVE.
568-051. OPEN EVENINGS.

AUTO LOANS— WITHOUT INSURANCE.
Drive in. Park free.
Get check and drive away.
Money paid in 10 min.
NO REFERENCES CALLED.
POSITIVELY lowest rates obtainable.
J. L. MIDDLECOFF, Successor to J. L. BLODGETT CO., 352 W. Pico.

AUTO LOANS TO INDIVIDUALS
Private sales financed and contracts rewritten. Quick, courteous treatment. No waiting.
Suite 338 CONSOLIDATED BLDG.
6th and Hill sts., Los Angeles, Cal.
Telephone TUcker 3074.

AUTO LOANS.
Private sales financed, payments reduced. WE HAVE BEEN HERE TEN YEARS. Borrow from us and save the difference.
A. I. BASKER CORPORATION.
1109 Hope.

MONEY TO LOAN
ON AUTOMOBILES
QUICK, COURTEOUS TREATMENT.
OPEN SUNDAY AND EVENINGS.
THORNTON, 2241 S. VERMONT AVE.

NO INSURANCE. ANY YEAR CAR. LOWEST RATES IN CITY. OUR REPEAT CUSTOMERS OUR RECOMMENDATION. SEE HARRY PAINTER, 150 W. PICO.

WE LOAN money on diamonds; can be easy terms, no red tape, no delay. Ride while you pay. 1306 S. MAIN. Ph. 287030.

ANY AMOUNT, $25 up. 1262 N. WESTERN AVE. GRanite 6301.

## MONEY WANTED—
### Real Estate and Collaterals

$1000, 8%, on new 4-rm. bungalow, value $3500.

$7000, 8%, on new 10-rm. duplex near L.A. High School, value $18,000, $7500, 8%, on new 12-rm. 2-story duplex, value $20,000.

$8500, 8%, on new 20-rm. 4-flat building, value $25,000.

$17,500, 8%, on new 30-rm. apartment with 5 garages, value $45,000.

$60,000, 8%, on new, 71-rm. brick apartment, Carlton Way, value $130,000.

Phone for addresses these and list of other good loans.
MORTHLAND MORTGAGE COMPANY.
TU. 1014. 531 Security Bldg. TU. 1581.

BROKERS—ATTENTION.
I want to borrow $60,000 on real estate at Long Beach that is worth in excess of $300,000. The moral and physical risk is A-1. I can give gilt-edge 100% bank references and have a bank rating in excess of $500,000. The property to be covered by this mortgage in Long Beach is not improved, but the mortgage requested is not over 20% of valuation. Will pay 8% interest, 6% bonus and a broker's commission of $3000 for the three years' loan. This loan can be split into four or five separate mortgages to suit. Address J. box 27, TIMES OFFICE.

WANTED—
$10,000, 8%, 3 or 5 years, first mortgage on 40 acres near Norwalk, conservative value $40,000. R. W. MOYER, 411 Title Insurance Bldg. Main 1511.

$2500 wanted on 5-rm. and breakfast rm. Lge. gar., solid cement dr. Near Vermont. Pay 5% bonus. New, strictly high-class bungalow. Owner, 7022 MONETA AVE.

WANTED—From private parties, $3000 for one year. Will pay $500 bonus. Will return by mo. installments or quarterly payments. Address BL, box 11, TIMES OFFICE.

WE KNOW OPPORTUNITIES
and values. We have specialized in local loans for many years. No charge to you for our services.
MONTGOMERY-PATTEE CO.,
4705 Holly. Blvd. cor. Vermont. 597-864.

WANT to borrow at once from private party, $800, first mortgage, 3 years, 8% to make further improvements on property now worth $2400. Address O, box 388, TIMES BRANCH.

$5000, 1 YEAR, 10 per cent, on improved property, security 3 times mortgage. Will discount to pay 10%. CLAY E. CRUM, 5024 Pasadena ave. Garfield 3906.

$500 TO $10,000.
For conservative first mortgages, trust deeds and other loans. Address O, box 504, TIMES BRANCH.

WANTED—From private party, $4000 first mortgage loan on new 2½-story stucco. Property worth $18,000. Phone Glenside 0989.

WANT—$6000 at 8%, brand new 10-room stucco double bungalow, Wilshire district. Owner, 75042. Cor. 10th & Norton. 769766.

10 AND 12 per cent guaranteed mortgage security.
418 SECURITY BLDG.
5th and Spring sts. Tel. TRinity 1063.

BUSINESS concern wishes to borrow $5500, will repay in monthly payments. Financial can offer ample security. Phone EMoire 5773 or address 2501 S. 27TH DRIVE.

WANTED.
$30,000, 3 years, 8%, no bonus. Value property $125,000.
Address O, box 503, TIMES BRANCH.

WANTED—From private party, $7000 or $8000, first mortgage on Hartford Blvd. lot, value $22,000. Owner's own home. Capitol 1984.

WANTED—$5000, 25% loan, A-1 10-acre Valencia grove, 12 years old. Address Owner's home. HUBBARD, 305 Citizens Bank Bldg. TUcker 2893.

WANTED—$5000 on new 10-room double bungalow, 534 Laurel ave., near Melrose and Fairfax, value $13,500. SCHOENBORN, 629 Story Bldg. TU. 5487.

WANTED—$35,000, 1st mortgage on Story apt.-house, 1720 Harvard Blvd. Mr. MEIG, 3848. Vandike 7797.

WANTED—$2000 on good property. WARREN, 406 Van Nuys Bldg. TU. 3096.

WANTED—$1500 at 8 per cent on a 3 to 5-year mortgage bld. frontage, Gal between 4th and 5 p.m. 5249 FLETCHER DRIVE.

$7000 AT 8%. Fine 13-rm. 2-family house, 260 S. Ardmore. Lot 50x150. Value $20,000. AMERICAN MORTGAGE CO., 1049 S. Hill st. TRinity 6181.

WANTED—$2000, 8, 6-room bungalow, Crescent st., near Ave. 64. Owner's home. SCHOENBORN, 629 Story Bldg. TU. 5487.

$1100 AT 8%. New 4-rm. bung., 109 E. 97th st. Lot 45x135 to alley. Value $3500. AMERICAN MORTGAGE CO., 1049 S. Hill st. TRinity 6181.

$10,000 AT 8% and $250 bonus, new 4-rm. bung. and 2 offices. S.W. cor. Syracuse and Formosa, Hollywood. Lot 50x160. Value $30,000. AMERICAN MORTGAGE CO., 1049 S. Hill st. TRinity 6181

$500 BONUS.
Want $2000, 10 per cent, secured by T. D. on 10-rm. duplex, 4619 W. 18TH ST. Call owner, HEmpstead 8566.

$2000 AT 8%. New 5-rm. stucco bung. 2nd ave., near Slauson. Lot 50x120. Value $7250. AMERICAN MORTGAGE CO., 1049 S. Hill st. TRinity 6181.

WANTED—$9000, 7 per cent, on large corner lot improved with new brick stores, value $16,000. TORIAN, 2303 S. VERMONT. BEacon 8844.

WANT $8300 for $5000 first mtg. $1000 due Aug. $1000 Feb. Bal. 1 year. Also $1000 for $1100 mtg. $3000 home. MEI. 3258.

$2000 on property located near Moneta and 61st. 2 houses, value $6500. A-1 security. S. W. HOLLAND, 719 Trust & Savings Bldg., Vandike 6463.

WANT $1200, $1000, $1400, $2250, $8000, 8%. HARTLEY, 435 Douglas Bldg. 6th.

$22,000 1st mtge. loan on 16-unit apt. house, will discount. See R. W. CLARK, 610 Grosse Bldg.

$5500, 1 YEAR, 10 per cent. Wilshire unrestricted lot. Owner, 5057617.

WANTED—$1300, secured by first mortgage on residence property, 7% money. MR. COOK, Vandike 7716 or Glenside 6614.

WANTED—$3500, 8, new 8-room double, La Brea near 16th. SCHOENBORN, 629 Story Bldg. TU. 5487.

WANT FIRST MTG. MONEY ON HOLLYWOOD property, amounts $1500 up. Have several 5% edge T.D.'s. GR. 1183.

$5000, 3 YRS., 8%, on new 6-rm. bungalow. 338 S. SYCAMORE. Mr. Barnes, 72725.

WANTED—$900 or $2700 1st mtg. 3 yrs. 8% and 15% bonus. This is legitimate and an excellent opportunity. Telephone TRinity 2301, Apt. 404.

WANTED—$1000, 8% first mortgage on southeast cor. of Wells & Alamitos, to buy material for fireproof bung. PHONE 583-785.

$2000—8. Bonus. N. Sherman Way, 192x260. House, 5 rms. $6500. Also $2500, home, W. Washington. $9000. Holly 4435. MEI. 3258.

WANTED—$9000 on Wilshire bungalow valued $16,000. Will pay 7% interest, 3 yrs. Address 450 S. Clarence Ave. MR. LACON, 725 S. Olive st. TRinity 9236.

WANTED—$10,000, 8, new 8-unit bungalow court, 6200 Leland Way, near Vine, Hollywood. SCHOENBORN, 629 Story Bldg. TU. 5487.

WILL give $50,000 for $35,000 reservoir construction money, loral 10 acres and FREE gravity water right. Investigate. Address K, box 148, TIMES OFFICE.

$5500—8. Bonus $100. Quick action. Of Washington, 100x400. 3 houses, $16,000. Miss Fair, 204 Black Bldg. MEI. 3258 after 10.

WANTED—$3500, 6-room bungalow 1st & Alexandria, value $10,000. Owner, 522 Sinnett, 522 Title Ins. Bldg. TU. 2022.

$11,000—8, 17-RM. flat bldg., 2 4-rm. flat bldg., 60x135, garage. Val. $28,000. EVARTS, 606 Van Nuys Bldg. VA. 9250.

FIRST MORTGAGE AND TRUST DEEDS from $500 up to $2500; int. 12%. S. E. BEACH, 410 C. T. Johnson Bldg.

WANT $1000 on $9000 ranch. Corn co. Pay com. VA. 6878.

$4750—8. Holly. Spanish plast. residence, N. of blvd. Holly 4438. MEI. 3258.

## MONEY WANTED—
### Real Estate and Collaterals

AMERICAN MORTGAGE COMPANY
1049 South Hill Street.
TRinity 6181.

We Own and Offer for Sale
8% FIRST MORTGAGES.

$2000 at 8%. New 5-rm. bungalow, 1400 W. 71st st., corner Normandie. Lot 40x107. Val. $6000.

$2000 at 8%. New 5-rm. bung., 3816 Boyce st., nr. Glendale Blvd. Lot 50x135. Inc. $3500. Val. $5000.

$2250 at 8%. New 5-rm. stucco bungalow, 918 Coronado Drive, Glendale. Lot 50x120. Val. $7000.

$3000 at 8%. New 5-rm. stucco double bung., 5946 2nd ave. Lot 40x120. Val. $5500.

$3000 at 8%. Beautiful new 5-rm. stucco bung., owner's home. 1185 Holt st. nr. W. Pico. Lot 50x132. Val. $9000.

$3500 at 8%. New 5-rm. stucco bung., over 2 garages, 1426 Allison st. nr. Douglas. Lot 50x150. Val. $11,000.

$3500 at 8%. New 8-rm. 2-story stucco duplex, 3330 Kenmore Dr., nr. Sunset. Lot 50x100. Val. $9100.

$3500 at 8%. New 8-rm. stucco double bungalow, 508-10 Wing st., near Colorado, Glendale. Lot 50x130. Val. $9250.

$3850 at 8%. New 8-rm. stucco double bungalow, 735-7 Croft ave., near Waring, Hollywood. Lot 50x130. Val. $11,000.

$4500 at 8%. New 10-rm. stucco double bung., 2823-3 St. Wellington Rd. nr. W. Adams. Lot 50x130. Val. $10,000.

$5000 at 7%. New 2-story stucco 16-rm., 4-family flat bldg., 3507-9 Bellevue ave. Lot 50x150. Val. $19,000.

$5000 at 8%. New 2-story stucco, 12-rm. duplex, 1333-5 Highland ave. nr. Pico. Lot 50x120. Val. $15,000.

$5000 at 8%. 6-rm. house and 4-rm. house, 1432 La Palmas ave., nr. Sunset Blvd., Hollywood. Lot 50x143. Val. $18,000.

$6000 at 8%. New 6-unit 24-rm. bung. court, 312 W. Grand ave., Alhambra. Lot 100x175. Val. $25,000.

$7000 at 8%. New 5-unit 15-rm. stucco bung. court, 5-rm. home and 4-rm. house, 3733-9 Adair st., nr. Santa Barbara. Lot 100x117. Val. $24,500.

$7000 at 8%. New 24-rm. stucco bung. court, 905 N. Kingsley Dr. Lot 46x128. Val. $22,000.

$8000 at 8%. New 2-story stucco, 17-rm. 4-family flat bldg. 946 N. Ridgewood Place, near Santa Monica Blvd., Hollywood. Lot 48x124. Val. $22,000.

$9000 at 8%. New 2-story stucco 16-rm. 4-family flat bldg. and 5-rm. bungal

## HOTELS, ROOMING-HOUSES
For Sale, Ex., Lease, Wanted

### For Sale.

EVERYTHING IN HOTELS, APARTMENTS AND LEASES IN SOUTHERN CALIFORNIA. 17 YEARS IN LOS ANGELES. CHAMBER OF COMMERCE AND BANK REFERENCES. DUN'S RATING.

Will finance hotel and apartment buildings. Furnish plans, specifications and construct. Our system is safe.

200-room brick, new hotel, business district, 15-year lease, very reasonable rent, furnishings exceptionally good quality. Price $100,000, $30,000 cash.

148-room corner, downtown hotel, rent $7, long lease. Price $65,000, small amount cash. Real money making proposition.

77-room brick, close-in, west side, strictly modern apartment. Easy and clean to operate, furnishings good, 9 years lease. Rent $500. $23,000, half cash. Consider some exchange.

26-room apartment, strictly modern, 7-year lease, rent $330, furniture and carpets in fine condition. $13,500, part cash.

$1500 cash and assume, $4200 at $150 per month on this 48-room strictly modern apartment, furnished 18 months, rent $400. 9-year lease.

27-room new apartment, furnishings excellent, rent $112, $1500 cash and assume, $2000 mortgage at $50 per month.

FOR LEASE—FURNISHED.

71-room west side, high class apt., rent $900.

90-room west side apartment.

FOR LEASE—UNFURNISHED.

26-room apt., $14.

48-room apt., all singles, rent $14.

70-room hotel.

200-room hotel, Westlake district.

100-room corner hotel.

ELMER SALOMON COMPANY,
Hotel Brokerage,
830 Chapman Bldg., 8th and Broadway.
Phones TUcker 4576 and 5482.

OVER 200 ROOMS,
COMMERCIAL HOTEL,
ONE OF THE MOST DESIRABLE IN LOS ANGELES, NETTED OVER $30,000 IN PAST YEAR. IMPROVEMENTS IN IMMEDIATE VICINITY ADD GREATLY TO VALUE—IN A1 CONDITION AND HAS LONG TERM LEASE. WE CAN DELIVER ON SMALL CASH PAYMENT. STATEMENT AND FULL DETAILS CAN BE SEEN HERE.

H. E. DOMINY & CO., INC.,
526 PACIFIC MUTUAL BLDG.
4TH AND GRAND. TRinity 4781.

40 ROOMS west side, direct from owner of bldg. Will give long lease and sell furniture on easy terms. RYDER REALTY, 400 Grant Bldg.

12 ROOMS, 4 GARAGES, $1950.
Newly furnished by Barker Bros. Rent only $87.50. Lease 3 years, choice West Adams district, close to Hollywood. See owner. HOME INV. CO., 309 Grant Bldg.

LOOK, bargain hunters, look, the best small buy in L. A. Come in, make an offer. Owner says sell. Hundreds of others, sell or exchange. W. C. A. HERMAN, 311 Grant Bldg.

32-RM. cor. apt., fine furnishings, west side, 5-yr. lease, nets $350 mo, $3500 handles. ANCHOR REALTY CO., 406 S. Hill. TUcker 7004. VANDIKE 4984.

FOR SALE—$1000 furniture & lease. Rent $60. Successful 5 bedroom boarding-house. Best part of town. PHONE 593-785.

WILL sell new furn. and lease of beauf. 18-rm. home. Westlake. Owner always rented. Inc. OWNER, 554879.

$700 HANDLES 12 rooms, long lease, west side, close in; income $225. OWNER, 6534 Selma, phone no car.

$750 DOWN buys elegant 14 rooms. OWNER, 909 W. 9TH ST.

$1000 HANDLES 9-rm. rent $75, beautifully furn. 2622 BUDLONG. A car.

### For Exchange

FOR EXCHANGE—Beautiful brand new hotel of 58 rooms, and 6 store rooms, estimated income $10000 per month; this has a private bath, and all modern equipment. Just the place you are looking for. Will take in some good close property, and balance mortgage. See V. E. STOCKWELL, 304 Grant Bldg. Tel. 10475.

WANT furniture and lease for my 6.41 acres on prominent corner paved and heavily traveled boulevard between San Diego and Tia Juana, all fine soil, plenty of water, electric pump. Bus service. 980 feet boulevard frontage, very perfect. $7500, clear. A. SIMMONS, owner, 1800 East 11th, Long Beach.

3-YR. lease and beautiful furniture, 9 rooms, best location, Wilshire district, $2000. clear. Income $300 month. Mortgage, $9000, payable $900 mo., including interest. OWNER, Dunkirk 7302.

### For Lease.

FOR LEASE—
26-room new modern hotel with ground floor lobby, 30×60 corner in the heart of Inglewood business district. Building to be completed within 90 days. Exceptional business opportunity as city is badly in need of hotel accommodations. Rent right.
SEE H. JEROME TOY, & CO.,
218 E. Regent St., Inglewood, Calif.

UNFURNISHED HOTEL FOR LEASE BY OWNER. REASONABLE RENTAL.
75-room new class A building, 40 per cent baths, located in Westlake district, on W. 6th st. Building to be completed in 90 days.
36-room new building, located on Santa Monica ave. near Western. Apply owner, 408 HILLSTREET BLDG., 815 S. Hill st.

FOR LEASE—Hotel 38 rooms, each room with private bath, and all modern conveniences. The only hotel in the town. This is the located hotel in Southern California. Within forty minutes of Broadway, at first. See V. E. STOCKWELL, 304 Grant Bldg. Tel. Vandike 9803.

FOR LEASE
70-ROOM HOTEL
Ready to start building. 70-room hotel, all outside large rooms, corner lot, street lobby low rent. See Mr. Foster, with
MERRICK & RUDDICK, INC.,
602 S. Hill st. Vandike 1166.

NEW 4-room, 12-unit court, main thoroughfare, West Hollywood, 10-year lease. Good chance, attractive bonus. J. C. CLOUTMAN, 9220 Santa Monica Blvd.

FOR LEASE—Unfurn. 10-unit bungalow court, 6 garages, very reasonable lease, near S. P. L. C. Owner, DUnkirk 1447 after Sunday, 2068 N. Robinson st.

WHAT'S offered for $45,000 clean stock mdse. Fresno? Income, assume. W. F. HEDGES with HARRY B. GOODMAN CO., 1006 Chapman Bldg.

BEST bargain in L. A. in Hollywood court. Consider exchange. Open to dealers. Address L. box 183, TIMES OFFICE.

ATTRAC. lease, new 12-unit bung. court, Central Hollywood, north of Hollywood Blvd. Ph. OWNER, GRanite 3189.

## BUNGALOW COURTS—
For Sale, Ex., Lease Wanted

FOR LEASE
TO BE COMPLETED JULY 15.
A MAGNIFICENT COURT OF 8 UNITS, FOUR 3-ROOM AND FOUR 4-ROOM APARTMENTS AND SIX GARAGES.
Wonderfully well located, in high class district, within 200 feet of $50,000 homes; high ground; superbly finished and decorated. IT'S A DREAM and a money-maker for someone. Get it now. See
MR. MOSS, with
J. M. CLOSE
REALTORS
941 N. WESTERN. HIllcrest 2117.
IT'S CLOSE BUILT.

8-UNIT court, 4 rooms each, new. Beautiful furniture, walking distance, 4-year lease, $4000. 1118 W. 37TH ST.

$25,000—
Beautiful court, terms, near Adams st. Humbolt 4224-J.

8-UNIT bung. court, 3 rooms; lot 50x135. Owner, 1941 W. 39TH PL. Univ. 6888.

## APARTMENT HOUSES
For Sale, Ex., Lease Wanted

### For Sale.

SACRIFICE SALE
36-room apt., Westlake district, close to park, car, stores and garage. Beautifully furnished. Extra large bright rooms. Lobby complete with piano, good lease, $12 room. Mortgage $4000, payments only $200, sacrifice price $16,000 for quick sale, owing to illness. This includes $4000 cash up coming back on month. Very easy terms or take trade. Act quickly. LANGER-PANGBORN CO., 942 Pac. Mutual Bldg. Phone Vandike 4088. Ask for Mr. Horner.

ELEGANTLY furnished in Wilshire district, 10 rooms, well located for fashionable boarding house, 5 years' lease at low rental, $2000, easy terms. Will consider apartment-house lease and furniture in exchange.
Will exchange for Los Angeles income, apartment-house lease and furniture or real estate, beautiful suburban home, seven acres, all sorts of fruit, shrubbery and flowers. White stucco house, complete in every detail.
H. O. SHUEY AND CO., 524 Black Bldg. Vandike 3858.

A NICE LITTLE ONE
36-room apartment house in the Wilshire district. Everything brand new and elegantly modern. Fine place for a woman alone. Only $3500 down. Quick action necessary on this as it is a decided bargain.
CALL M. BUCKLER
Vandike 4089.

FOR SALE—LEASE AND FURNITURE, 32 rooms, rent $250. Lease 5 yrs. Net monthly $450. Price $8000.
CASH $2500.
For Sale—46 rooms, rent $350. Lease. Nets monthly $575.
Price $12,500—Cash $6000.
Many good houses, large and small.
PRICED RIGHT.
SCHWEINHARD, 218 GROSSE BUILDING
124 WEST 6TH ST.

OWNER MUST SACRIFICE
THE LEASE AND FURNITURE OF A 42-ROOM APT. HOUSE, FINEST WEST-LAKE LOCATION, EXCEPTIONALLY WELL FURNISHED, 18 SINGLES, 2 DOUBLES, LEASE HAS OVER 9 YEARS TO RUN, WILL SACRIFICE FOR QUICK PAPER OR DOUBLE BUNGALOW. A WONDERFUL BARGAIN FOR SOME ONE.
GEORGE M. PETTET,
Holl: 1547.
1011 N. WESTERN AVE.

FOR SALE—New apt. house building rapidly nearing completion. On large corner lot, ideal location north of Hollywood Blvd., convenient transportation. Will bear rigid investigation. Entire property unincumbered. Will sell for $15,000 in cash and arrange terms over a period of 5 years to suit purchasers or will trade for income property. HOLLYWOOD CONST. & INV. CO., 6407 Hollywood Blvd. GRanite 4680.

FOR sale or exchange, lease and furniture of one and two room apts. beautifully and completely furn. apts. in the city. Location exclusive district near Ambassador Hotel. Average rent, income almost $400 per month net. Price $17,000. Will take bungalow or vacant lot as part cash. Mortgage for balance. Submit. MR. VERBOUSON, 2903 W. 7th St. DR. 1628.

100-RM. APT. FOR PROPERTY.
9-yr. lease, rent $1000, absolutely transferable, W. Lake dist. Brick bldg., furniture the very finest, beautiful lobby. Will trade for improved city property to $30,000. Submit what you have to
OWEN SINGLETON COMPANY,
226 Laughlin Bldg. Vandike 4202.

PARTY with some cash and ranch property will assume management of apartment-house with the view of purchase. Lease and furniture.
MR. GRAY, pBroadway 0028.

WILL sell or exchange my 62-rm. apt. house. Want income, clear bungalow or drug store. I am a druggist and not an agent. No commission. No dickering. No waiting. Show fine income on summer rates. Act quickly. 10-yr. lease, cheapest rent in city. Will sell furniture if desired. Dist. ¼ blk. from 7th st. For appointment call DRexel 6632.

WHAT IS IT
Owner says $2500, is $1250 on terms; worth $2000 net inc. $100 and free rent for owner. West side, good lease, fine bldg. If agree to $1250 on terms, call and see Mr. Shote. GREENWOOD CO., 859 S. Grand, TUcker 2185.

Partly furnished apts. and hotel rms. close in West Adams, garage, rent $85; will pay $500. Lease 5 yrs. West side. GREENWOOD CO., 859 S. Grand, TUcker 2185.

20-RM. hotel & apt., R. $300. Fine lease. Nr. 6th & Hill. Owner, W. Lake, more bargains like this. Also some fine hotel properties for sale. BATES, 426 DOUGLAS BLDG.

22-ROOM APT.
West side dandy location, rent $175, long lease. See this for $2500, terms. SUN BROKERAGE, 814 San Fernando Bldg.

I HAVE $5000 cash for apt. house or hotel, lease and furniture and will assume. Address K, box 44, TIMES OFFICE.

TALK TO WITHROW & EDSON,
815 S. HILL, SUITE 504, TUcker 1676.
15 YEARS HERE—KNOW THEM ALL—THE BEST TO SELL OR TRADE—WE FINANCE—SEE US.
YOU'RE SAFE WITH W. & E.

CORNER WESTLAKE, NEW FURN. 7 YRS. lease, 33 rooms, rent $300, beauty for you, total price $9000. This bargain can only be equalled today. Exclusively with WITHROW & EDSON, 815 S. HILL, SUITE 504. PH. TUcker 1676.

UNIVERSITY DIST., NEW, ELEGANT, 22 rooms, 4 garages, 3 yrs. lease, rent $200. Owner called East, will sell for $5200 cash and include $400 cash up in lease. My agents, WITHROW & EDSON, 815 S. HILL, SUITE 504. TU. 1676.

NEW apt. house, 10 per lease, rent $10 per room, walking distance, well furnished, netting $500 per month. $5000 cash and some trade will handle. 1007 W. 23RD ST. Inquire 1215 W. 10TH ST. 554807.

APT. house for lease no cash necessary outside the last month's rent in advance. Located in an exclusive residence section, 1320 S. Burlington, near Alvarado Terrace. Elaborately finished, 70-ft. front, all bathrooms, buy furniture and move in. Inquire JONES, 1620 W. Pico st.

8 SINGLE APARTMENTS.
Excel. small proposition, 6 outside, 2 ins. Good rental sec. New brick bldg. N.W. cor. Santa Barbara and Wall st., on car line. Owner, N. HORN, MEtro. 4622.

OWNER WILL SELL OR TRADE.
Lease and furniture of beautiful new 20-room apt. house for rental. Consider good paper or what have you?
3645 LEEWARD AVE., REacon 5870.

PART to furnish and lease from builder, 8 apts., $12.50 per room. Address F, box 410. TIMES BRANCH.

NEW 2-room apts. in center of city, to desirable tenants. Very reasonable. Apply OWNER, 1036 Temple st.

### Wanted

I WANT TO BUY
Direct from owner, apt.-house, furniture, and lease, from some one that has to sell or wants to sell very bad. Have cash. Will not deal with agents. Call University 6081.

WANTED—From owner, apt. lease and furn., over 120 rms., must be cheap rent. Offer immediate entrance. Address Glendale, L. A. income and improved Imperial Valley ranch, all or any part. TUTTS, 311 Hellman Bldg. Vandike 9852.

RESIDENCE FOR TRADE.
A beautiful 8-room residence in a fine neighborhood, to trade for the lease and furniture of apt. house. Must sell. $4000. No agents. MR. BUCKLER, Vandike 4089. Vandike 1736.

WANTED—Equity in furniture and lease of apartment-house. Will sell, side, for exchange for $16,500 equity in W. Ninth st. business lot. Here is your chance. 1121 Van Nuys Bldg. Vandike 2786.

BUNG. ct., or apt.-house wanted; give clear grove, land, T.D., assume. W. V. HUDGINS, with HARRY B. Goodman Co., 1006 Chapman Bldg.

WANTED—Furniture and lease of modern apts. Have beautiful six-room cottage residence and good paper to turn in. TUcker 4951.

WANT TO LEASE 20 to 30-room apartment building, must be good location and reasonable rent. MR. FOSTER, Vandike 1166.

LEASE small apt., unfurn. Give rent, etc. Address K. box 191, TIMES OFFICE.

## BUSINESS INVESTMENTS—
All Kinds

JOIN ME IN
MANUFACTURING
new, inexpensive, patented perfume specialty; sale guaranteed through the trade; no machinery required; competition impossible; no bothersome details; low cost; large profits; I have 15 years experience in these lines. Conservative, dignified. Reasonable investment. Investigate. Phone DUnkirk 8500, mornings only.

PARTNER wanted, well known, responsible man wants active partner; dress woman to manage largest and most beautiful SUNGALOW COURT in Hollywood. Usually $15,000 investment $3000 to $5000 cash. Will GUARANTEE 40 PER CENT PROFIT per annum. Non-handle cash. FREE. Immediate low for your use as mgr. Bank refers. Absolute security on investment. Address O, box 886, TIMES BRANCH.

LOCAL business men forming company to mfg. necessary product, demand unlimited. No factories. 75 per cent of capital subscribed by inactive people. Offer for fine opportunity to for parties to join us on ground floor basis and help in office, factory and sales. For appointment write WALTER EVERTS, chief engineer, Farmers & Merchants Bank, Long Beach.

WANT BIG MONEY!
Sometimes "something" gets into Los Angeles, which, if handled properly with offices and capital needs "like a baby needs its mother." I have that "something." Arrive right that you are a square shooter and I'll supply the ammunition. Address O, box 875, TIMES BRANCH.

ARE YOU THE MAN?
Some "ready-to-act" investor will grasp this opportunity. It offers dependable profits with very good safety. At least $1000 required. Action is necessary. Write for full particulars NOW. Address O, box 507, TIMES BRANCH.

HAVE secured exclusive national distribution of fast selling Los Angeles product. Will pay good salary and commission to reliable man to take charge of local office. Must invest $750 for interest in company, which is fully secured and returnable. A $5000 per year position to right man. If you are the man call MR. HALEY, HUmbolt 8430-J Monday.

MAN with business and executive ability who will invest $10,000 that should earn 20 per cent can secure interest, good position with salary of $350 per month and be associated with business man of high standing. Reference exchanged. Address F, box 54, TIMES OFFICE.

TEN THOUSAND DOLLARS.
Wanted, Man with business ability who will invest $10,000 in finance company that will earn at least 25% on investment. Can use any part of salary bank if desired. References given and required. See MR. CAREY, 2nd Floor, 848 S. Figueroa.

WANT party with $10,000 to join me in building 20 houses in subdivision near fine school and transportation; money to be used for advertising and labor. Lots worth $40,000, free and clear. Have one of finest selling organizations in city to handle sales. Address F, box 16, TIMES OFFICE.

AN established advertising, printing and commercial art concern desires the services of a man of executive or sales ability. We are expanding rapidly and need about $42500 cash. If you are the right man you can secure a 1-3 interest in the business, which pays good dividends and good salary. ATlantic 2021.

YOU needed in 93 factories and stores, sell interest. (Salaries.) 201 GRANT BLDG.

## BUSINESS INVESTMENTS—
All Kinds

DO YOU—MR. READER
Wish to make some real money? How does 8% on your money and 70% of the net profits sound to you on a proposition that made over 200% clean last year and bids fair to far exceed that this year? At the same time, have your money well secured.

This is no "bunk," but a clear-cut business. We have been operating locally for over 10 years and offer best of references from banks and mercantile agencies. Tremendous number of contracts on hand compel us to seek additional capital to carry this work through. Our money is in here on exactly the same basis that yours will be. There is absolutely no "water."

If you have from $500 to $5000 that you wish to work for you and earn big dividends, let us tell you about this. Please don't take up my time if you have not the money or are answering out of curiosity, as I am very busy and this offer is limited.

BUT—

If you have surplus funds and are open to conviction, I'll be glad to come call at your convenience, as this offer is truly out of the ordinary. Address M, box 160, TIMES OFFICE.

WANTED—PARTNER WITH CAPITAL.
Good, successful and reputable architectural, engineering and building firm of several years' standing with more work on hand than they can possibly take care of, want a partner to take a one-third interest in the business and give them more operating capital. This firm cleared $800 net cash last year on their invested capital and expect to exceed that figure this year.
Your money will be kept where it can be drawn at any time, but will not invest more than $50,000 with us. You can handle your own funds and be secretary-treasurer of the company or silent if you prefer. We offer the best of references from banks, business houses and others and expect the same. An interview will be given by appointment only, stated time and place to suit convenience. Address M, box 159, TIMES OFFICE.

ESTABLISHED eastern concern with completely equipped shoe factory, capable of turning out 3500 pairs of shoes per day, is now located in Los Angeles and ready to commence manufacturing, additional capital of $5000 to $10,000 is desired. The company's business last year in So. California alone was in excess of $100,000. Unusual opportunity that will stand close investigation. A. H. ROSE, 816 Hibernian Bldg. Phone Main 3080.

A LARGE manufacturing corp. with products for general distribution, wants manager-partner for each of its chain of stores to be located in Los Angeles, Long Beach & Hollywood. Manager receives 5% profit, $125 per wk. in addition. Your investment of $3000 in partnership company will pay you 8%. Active man of means, accredible but unknown will be given preference. Address L, box 261, TIMES OFFICE.

A FORTUNE could be yours by investing a few dollars and devoting spare time effort or attention. No scheme, no stock, no subdivision. A straight, forward, legitimate proposition that has made fortunes for others. Responsible people behind this. You control your own investment. Write for particulars or phone for particulars or phone Faber 4790. MR. BLACK, 702 Commercial Exch. Bldg.

"ONE MAN" corporation desires two men with small investments to act as directors to lend name and attend directors' meetings. Good cash pay. Square industrial proposition. Investigate. State full particulars of self in letter. Address NN, box 557, TIMES BRANCH.

BANK near Los Angeles and small bank in San Diego district for sale. SANDERS-McCULLOCH CO., Bank Brokers, 1005 Story Bldg.

ASSOCIATED partner in unusual old established wholesale business. Investment required. Active man will yield big profit, unique opportunity. Address HM box 497, TIMES BRANCH.

MUST sell real estate office with furniture and listings. Splendid N.W. cor. location, main blvd. Chance for some one to make good money. 5134 S. VERMONT. VEnice 9427.

HOSPITAL FOR SALE.
In a thriving town near L.A. with no competition, always full. Room for expansion. Owner has to go east. This is a real investment. Call HOLy 1383.

OIL property with producing wells, 80 acres and wells worth $120,000. Need partner. Will sell for $60,000 cash or interest, $16,000. OWNER, University 6641.

WANTED—Office manager, salary $350 per month. Must invest $10,000 that should earn about 25 per cent; references exchanged. Address F, box 60, TIMES OFFICE.

HAVE fine opening for good man, going concern, investment $5000 with services. HARRIS, 1520 Carlton Way. Phone HUmpstead 5520.

RADIO MANUFACTURER OF SETS AND PARTS HAS GREAT DEMAND CAN EMPLOY $5000 TO $10,000 ADDITIONAL CAPITAL WITH SERVICES OF INVESTOR. PRINCIPALS ONLY. ADDRESS L, BOX 101, TIMES OFFICE.

HAVE money to invest in business that will stand thorough investigation. Will consider partnership. All interviews strictly confidential. WM. ANDREWS, 1094 GREAT REPUBLIC LIFE BLDG.

WANTED—Man for going mfg. business, city, large profits. Place on board, good salary. Must be secretary-treasurer. Address O, box 423, TIMES BRANCH.

AUTOMOBILE FINANCE CO. will sell control, $50,000. Address L, box 220, TIMES OFFICE.

WOULD YOU BE INTERESTED
In $25 per day on a $625 investment. 628 W. 9TH, room 107. Ask for BOSCOE HARMON. TRinity 1617.

WANTED—Experienced subdivision promoter to form syndicate to subdivide industrial property. Address O, box 588, TIMES BRANCH.

PARTY to finance novelty invention, great market possibilities. No competition. Address K, box 180, TIMES OFFICE.

ROYALTY assignment. Going mfg. business. Biggest thing in years. See ROWLEY, 331½ S. Spring.

IF you have $3500 cash, believe can permanently employ $500 per month. Address L, box 190, TIMES OFFICE.

## BUSINESS OPPORTUNITIES
Of Many Kinds

### Miscellaneous

MY business has grown to where I must have a live wire join me to assist with the management.
Suitable party may acquire half or smaller interest.
Must incorporate if necessary. Manufacturing over 4 years; will stand strict investigation.
Principals only. Write or phone particulars or phone Faber 4790. MR. BLACK, 702 Commercial Exch. Bldg.

"ONE MAN" corporation desires two men with small investments to act as directors to lend name and attend directors' meetings. Good cash pay. Square industrial proposition. Investigate. State full particulars of self in letter. Address NN, box 557, TIMES BRANCH.

A GOOD sound chance for party capable and experienced to organize and promote sales on an automobile article having no competition, and as distinctly provided with a half-million dollar Wonderful sales possibilities, big profits. Entire Coast territory available. Should have good car and approximately $5000 to stock and operate. A legitimate proposition for competent men. Phone MR. WARNER, Residence, 580417.

WONDERFUL opportunity for auto camping park beside much-used highway. Large camp and modern cabins. Mountains surrounding. Forty acres of fine heavy soil that will be worth $1000 per acre in few years. $20,000 buys place on easy terms. OWNER, P. O. BOX 518, STATION C, Los Angeles, Cal.

I WANT one or two men with twenty-five thousand dollars to start business handling Ford special bodies, exclusive sales rights for Southern California. Factory assists in organizing sales force. You run the business and control it absolutely. Splendid proposition for anyone wanting a good business. No experience. Box 146, TIMES OFFICE, PASADENA.

### BUSINESS OPPORTUNITIES
Meat market, wonderful location, in chain grocery store, the best equipped. Invoices $4000. $1700 cash.
ARTHUR NYE CO.,
129 N. Garfield ave., Alhambra. Ph. 49.

$750 BUYS ESTABLISHED business which shows $300 to $500 monthly profits. Store fixtures will invoice double the price asked. Suitable for man or lady. A real snap.
HOWARD INV. CO.,
832 S. Vermont or 625 Title Ins. Bldg.
Phone 632-29. and spring.

MAN or woman to operate string of legitimate new penny machines, just from the east. They are a knockout. 25 machines placed for over 2000 a month. Small investment. Give phone number and address. Address L, box 177. TIMES OFFICE.

I ACTUALLY need office executive or sales manager. Commenced this staple manufacturing business with $140; net worth now around $20,000. Best references. $5000 or more for development. Address P, box 400, TIMES OFFICE.

WANTED—A man with $15,000 to join with me in one of the most profitable businesses known to the manufacturing field. This is a clean proposition and worthy of investigation. Address K, box 167, TIMES OFFICE.

CALLED East, bargain if taken at once. A-1 soda fountain, cigars, cigarettes, etc. Next to good theater on west side of city; long lease, low rent; cash or terms. $3000. Must sell. $1500 will handle. Ph. REacon 7091.

FOR SALE—POOL HALL, CIGAR STAND. Lunch Counter, good stock; 1st income $300 to $400 per week. Good value in sight. Price $4500. Cash $3250; balance easy.
SCHWEINHARD, 218 Grosse Building.
124 W. 6th st.

MONEY IN GRAIN—$12.50 buys guarantee 10,000 bu. wheat; no further risk; more than 100% opportunity profit in 60 days. Particulars. Market letter free. INVESTORS' GUIDE, 304 A. & R. Bldg., Kansas City, Mo.

$200 TO $500 a month profit in a business of your own; requires about one hour's work daily, no experience necessary, only $2500 required, but a larger income can be secured from a larger investment. Address K, box 146, TIMES OFFICE.

EASTERN lady wants to meet party who will go into tea room business in Glendale and finance from $2000 to $3000 if necessary for half interest. Box O, TIMES OFFICE, Glendale.

I HAVE an ideal location on a main 100-ft. blvd., just out of Los Angeles, for a garage or barbecue sandwich place. Thousands of cars passing daily. W. G. LOOMIS, 1220 Linn Blvd.

"GET MONEY IN YOUR MAIL"
"Lambert's Mail Order Secrets" containing successful methods never before published. Price $1. Circular free. LEON LAMBERT, 516-D Volutsia, Wichita, Kansas.

CONSTRUCTION and decorating firm needs active partner. Estab. and good business. No financing; no risk. $2500 for half interest, fully secured. Terms. FRENCH, 711 Pacific Finance Bldg.

ESTABLISHED investment brokerage business with complete office equipment. Very centrally located. Low rent. Call in person. 124 W. 4TH ST., rm. 502.

FURNITURE and 10-yr. lease of new bungalow court. Owner called east. Will sell or trade at sacrifice. No vacancies. Phone 599-359.

A SNAP for cash, repair shop, good for right party, doing good business. Selling account of family affairs. Owner, 610 W. 9TH ST.

FOR LEASE—In fine old home in exclusive locality; kitchen and dining room to thoroughly competent woman or first-class partonage. Ref. required. EM. 8063.

WILL pay man $2500 back for loan $3000, well secured 6 months. Salary for services if suitable. 413 DELTA BLDG.

FOR SALE—All or part of well established low priced automobile business near Los Angeles. Population 80,000. Box 144, TIMES OFFICE, Pasadena.

RESTAURANT, small payment down and small bal. buys beautiful rest., prosperous near-by town, good business. 524 80. SPRING. RM. 223.

SECURITY SALESMAN.
To share my office and business. I handle only high-class propositions and know who the investors are. 1126 STORY BLDG.

WAYSIDE stand, good location, two living rooms, rent $50, selling on account of sickness. Stock and fixtures $350. Yellow stand, 3566 FOOTHILL BLVD.

GOING amusement business, possibilities $16,000 per month. Will consider partner. Owner must have cash. 11335 W. VALLEY BLVD. Phone 1941-R, Alhambra.

GASOLINE filling station, will sell interest in one of the finest stations in Los Angeles. Address O, box 529, TIMES BRANCH.

A WELL equipped Turkish bath, only one in town. Few hundred will handle. 6284 N. MAIN, Santa Ana, Cal.

COMPLETE new furnishings 10-rm. house, large yard for parking. Snap. ANgelus 7535.

FOR LEASE—Lot 53x100 or 55x150 on Santa Monica Blvd. nr. Western. HE. 7535.

FOR RENT—Good going fruit stand for 4-wire wire fruit man. 3900 WHITTIER BLVD. ANgelus 4369.

TRAVELING grocery, $100 weekly profit. Forced to sell. One or two weeks' trial. Owner, 1151½ Formosa ave., Hollywood.

ATTENTION Grocerymen. A-1 grocery location in virgin territory, rent reasonable. Call Holly. 0114.

## BUSINESS OPPORTUNITIES
Of Many Kinds

### Miscellaneous

LARGE Southern jobber in business for number of years, unlimited credit, conducting automotive business, also maintaining complete electric service station and controlling several valuable and exclusive franchises, desires to dispose of entire business, owner wishing to retire.

Complete sales force and organization, well established paying business located in the heart of the automobile district in one of the largest Southern cities; all year business. Prefer to sell to men who will take active charge of business and continue present high standard. Will require $30,000 cash or negotiable paper. Actual certified physical inventory of stock June, 1924, exceeds amount asked. Accounts receivable, modern machinery and equipment amounting to over $10,000 included if can sell at once. Also lease and good will. This is unusual opportunity which inquiry will substantiate. Address M, box 28, TIMES OFFICE.

ALL of the controlling interest of the stock of the California Fruit Chimes Co., Inc., located at Short Road and Broadway, San Gabriel. Manufacturing orange and lemon peel, orange and lemon juice, orange and lemon syrup. A confectionery known as California Fruit Chimes and many kindred products. It is a going concern, having customers in over 30 states of the Union, as well as Hawaii. The lines manufactured by the corporation are highly profitable and sold to confectioners, grocers and bakers, supply houses, have business booked for future delivery. A good stock of merchantable product on hand and a good bank balance. The owners of controlling interest are retiring from active business. An opportunity of this kind is not often presented to investors; it can be handled for about $10,000.

AN opportunity for a few investors to come in on the ground floor of a chemical mfg. co. We have 2 openings on our board of directors for investors. A few thousand dollars more needed. The returns should net 60% to 70% the first year, due to the demand for our product abroad as well as local. If interested our representative will call and go into details with you. Address CHEMICAL MFG. CO., INC., 202 Haas Bldg., Broadway at 7th st., or phone Metropolitan 5784.

HOLLYWOOD article of established salability through drug and department stores, successful but poor experimental stage, needs moderate capital for expansion. Complete national merchandising plan is open for closest scrutiny and thorough investigation. We want one party only who has sufficient capital to assist in launching sales program that has tremendous earning power and wide promotional possibilities. For appointment address "ADVERTISER," 1523 N. Wilcox, Hollywood.

FOR SALE—Small complete stock of drugs and fixtures if a small town in San Fernando Valley, 25 mi. from Fresno. New growing community. 8% Fr. Ry. On main road from the valley to Gen. Grant Park. A good proposition for a registered man or woman with small capital to move right on and doing business. Owner not a pharmacist. Will pay from the start. For particulars address F. BERRY, Orange Cove, Cal.

CHICKENS dinners make money; raise your chickens, rabbits and vegetables; have prominent corner of 6.41 acres with 980-foot frontage paved and heavily traveled boulevard between San Diego and Tia Juana, all fine garden soil, plenty water, electric pump; bus service; you can establish nice business here; price $6500, clear; half cash, balance easy. A. SIMMONS, owner, 1800 East 11th st., Long Beach.

RETAIL distributor in every city of 5000 population and over in Southern California for large manufacturer. Kind of household appliances, firms or individuals will be considered, provided sales ability and financial responsibility are in evidence. Knowledge of business helpful but not necessary. This is no get rich quick scheme but, a highly profitable business proposition. At least $3500 required. Address L, box 114, TIMES OFFICE.

FULLER POULTRY FARMS.
Let me show you our beautiful 1-acre farms where we teach you how to make from $2400 to $6000 a year on chickens, besides having your own home, fruit, flowers and vegetables. Come to Zelzah and find 40 acres and arrows on phone Lankershim 107-W or Hlmpstead 4712, and we will gladly send a car for you.

HERE is an outstanding opportunity for some live wire to take over a business with a small investment that should enable him to make big money. This is a patented article. No competition. Nothing like it ever offered on the Pacific Coast. Call at once and investigate this. For appointment address O, box 321, TIMES BRANCH.

FOR SALE—General store, groceries, candy, meats, tobacco, ice cream, soft drinks, notions and light hardware. Also fixtures. Bldgs. for sale or lease. Five living rooms in rear. Situated in city of Corona. Reference required. Address Mgr. HOTEL KINNEY, Corona, Cal.

EXCLUSIVE SELLING RIGHTS
Southern California will be given to live wire distributor for Phoenix Inkz. Pastes and Polishes. PHOENIX CHEMICAL CO., 5th floor, 105 Montgomery, San Francisco.

SPACIOUS classy new auto salesroom, repair shop, stock room, large office on Western ave., Hollywood. Splendid location for used cars. Chev., Overland, Buick or other agency. 25-year lease. Address O, box 34, TIMES OFFICE.

CAPITAL WANTED—
Business man to invest from $5000 to $25,000 and take active interest in going business.
Address L, box 455, TIMES BRANCH.

CONGENIAL party with a few thousand dollars and services to help me incorporate a business of high possibilities. See MR. CATTERLIN, 506 Security Bldg.

HAVE 30 acres beautiful beach property. Will give half interest for $1600 cash needed to put it on market. Security and 10 for 1 profit within 60 days. Phone 580697.

NEED downtown office and $500 immediately. Have contract patented office device, sure fortune. Highest credentials given and required. Address F, box 407, TIMES BRANCH.

ANYONE having up to $5000, with desire to help young people educationally can find great opportunity to invest with big returns. Replies treated confidentially. Address N, box 53, TIMES OFFICE.

IF manufacturing, I have most useful household article ever produced. Sells for 25c. $1000 required. 5858 DEVERA AVE.

FOR SALE—Store in growing progressive city. Will invoice. C. C. WHEELER, Fallbrook, Calif.

IF you have stock to trade, I want it; what have you? Address N, box 280, TIMES OFFICE.

ESTABLISHED business needs additional capital selling on easy payments, good profits. See BINER, 220 W. 9TH ST.

DANDY ice cream and soft drinks for sale, transfer corner, low rent. REacon 7031. 985 W. JEFFERSON.

WANTED—Party to join me in opening wholesale poultry and egg business. Must be hustler. About $1000 req. UN. 4443.

1-TON TRUCK TRANSFER BUSINESS FOR SALE. PHONE REacon 1129.

$17K for ignit., vulcan., repair, wash rack. Slater's Serv. Sta., 5101 Monets ave.

## BUSINESS OPPORTUNITIES
Of Many Kinds

### Miscellaneous

$100 A DAY
Is what you can make! (There are no "ifs" about it.) This is not a scheme, "oil"—real estate or security. I am placing on the market a brand-new article for which there is an enormous national demand. No sales resistance, no competition! State we compete its use. Market cut and dried, small price, big profit margin. Protected sales territory. Highest indorsement. If you are going east, north or south take this with you. You may have spent a lot of time looking up questionable propositions, but call and see the real thing! It may mean a fortune for you. This opportunity is limited to keen, wide-awake men of ability and those who are able to stand prosperity! I may have a lot of bulls, but I am not a liar! This is a truthful advertisement; it's up to you. Article on display 335 GREAT REPUBLIC LIFE BLDG. 10 to 4 p.m., 8th & Spring.

SUMMER LULL—GOOD OPENINGS
What matters if there is a summer's lull in some lines of business? It's only temporary and most opportune time for conservative business men to obtain active association with investment in reliable mfg. or mercantile concerns.

To office, sales executives and others, attractive openings are offered. A personal invitation is extended to those interested to review our discriminated selection of opportunities, requiring $3000 upwards.
THE PROCTER-MEALS ORGANIZATION
INDUSTRIAL FINANCE
708 PACIFIC FINANCE BLDG.
SIXTH ST. AT OLIVE.

ARE YOU SEEKING A BUSINESS LOCATION? If so, come out and personally investigate Maywood. Literally tens of thousands of high-class and well-paid workmen will live in Maywood and the number will constantly increase from the Central Mfg. District, Bandini, Vernon, U. P. Shops, Santa Fe Shops, Downs and Laguna mfg. districts. We are only a few blocks from all of them; come out and see for yourself; new things are happening here on a big scale every day. MERCHANTS' LEAGUE OF MAYWOOD.

DO YOU WANT A GOOD BUSINESS?
Have you some good real estate to exchange for a business? If so, come in and tell us what you have and what you want. We have several high-class business openings, where good real estate for part, and in some cases all, can be taken in exchange. We will put our places in at market price and do not solicit inflated values.
W. S. RATTRAY & CO.
600 Title Insurance Bldg., 5th & Spring.

ESTABLISHED L. A. LUMBER CO.
Organized along the lines of the Ford Auto Co., has immediate opening for handy young man to learn hardwood lumber business from ground up. Salary and division of profits to willing, capable party. Cash investment $1000 to $5000 necessary. Will be returned. Not necessary to give all time. Address O, box 282, Box 283, Tuolumne County, Cal.

GOODS and furnishing business, 2 stores, doing good business,

## BUSINESS OPPORTUNITIES
### Of Many Kinds
### Business—Classified

GENERAL store, $15,000 in one of the best towns in Orange county. Established many years, fine 30x150 modern store, at very cheap rent. Last years business nearly $110,000. This year probably do better if properly managed. Big money making opportunity awaits buyer. Books open for any look. Owner's have other larger interests that require their attention. Business enjoys excellent standing and loyal following. Sell at invoice. No trades. See IRVING TURNER, 253 So. Los Angeles.

GIFT SHOPPE—See art shop ad. Fireside Shoppe, 4367 S. Van Ness.

GROCERY and meat market for sale; open front; fastest growing town in San Gabriel Valley. Owner going East; 5 years' lease, privilege of 6 more. W. E. DENKIN, Baldwin Park, Covina Blvd., Cal. Phone 60982.

GROCERIES—If you are looking for a grocer for general merchandise stores, perhaps we can help you. See MR. JONES or MR. GUENTHER, with M. A. NEWMAN & CO., Wholesale Grocers.

GROCERY STORE—A real neighborhood. Away from chain stores. Nearest opposition two blocks. Man and wife can handle and make real money. A snap at $1200.
MR. BLACK, Room 416, 408 S. Spring at

GROCERY & meat market for sale by owners, located in factory district, doing a good business. Owners leaving this part of Country. SPENCER BROS., 1093 5th St., San Bernardino. (Phone 1034.)

GROCERY, meat market and vegetable stand for sale, in open-front market. Stock and fixtures about $1600; rent reasonable. 1051 47TH ST., Glendale, near Burbank.

GROCERY, 5 living rooms, residential dist. Sales $3000 mo. Lease 3 years at $50 mo. $2700 full price. 5TH ST. REALTY, 214 J. W. Hellman Bldg.

GROCERIES—Want practical grocery man, with about $1000 cash, or will invest equal or larger amount (in groceries); store in good district. Bank references. Address O, box 385, TIMES BRANCH.

GROCERY, SOFT DRINKS, TOBACCO. Good locality, doing cash business $60 day. Sunday Boulevard business. Lease $30 month. Full price stock, fixtures, building, $2000. Quick sale. Apply owner, Washington Boulevard about 2 miles west Goldwyn Studios. Red front store, south side. Ph. GRanite 1743.

GROCERY, open front, wonderful location, low rent, good lease, no credit, no delivery; sales average $2000 per mo. last 13 mos. Best season just starting. Will stand a rigid investigation. Ask any wholesale house about it. Can't be equaled for the price asked. See owner, 224 S. PACIFIC, Redondo Beach, Calif.

GROCERY store, meat market and fruit stand in heart of spt. district, butcher pays half the rent. Top prices, 5-year lease, $5000 to $5500 handles, everything including Ford delivery truck. Lease alone worth the money. No agents. Address FREMONT MARKET, 936 W. 6th st. VANdike 7028.

GROCERY store, Al location, long lease, cheap rent, fixtures $550. Stock at invoice, clearing over $300 a month. 2 living-rooms and bath. See owner, 426 S. SPRING, Room 703.

GROCERY for sale. Clean stock, suitable for two, spot cash, trade, no delivery. Living quarters in rear. Price about $1500 or will invoice. Call Sunday, 5515 MONETA AVE. Agents positively barred.

GROCERY for sale in excellent neighborhood, Wilshire district, flat $800, invoice ab. $1400 monthly sales ab. $1500, rent $85, lease 3 yrs. sp. over store, $50. (No agents.) 4167 W. 2ND. Phone 560175.

GROCERY—$750 in Huntington Park. Daily location, rent $35 per store and 4 furn. liv. rooms, lease. 2527 EAST 57TH terr. MAdison 6614.

GROCERY for sale. First class. Best location, good business. Owner wants to retire. Can show results. MURRIS GROCERY, 127 Surf st., Ocean Park.

GROCERY AND MEAT MARKET—Separate if desired. Groceries at invoice, about $2500. Living rooms, long lease, paying well. OWNER, 803 6th st., San Pedro.

GROCERY—Dandy little grocery with living rooms, very cheap, near high school. East. Must sell quick. 3257 HUB ST., Gervais.

GROCERY, Spartan, corner on Venice Blvd. Stock and fixtures, $2100, or will invoice; sales exceed $100 daily. E. E. Cox, 311 E. Florence, Hunt. Park Ave. 6514.

GROCERY—No. Western car. Can prove $500 mo. profits. No nights or Sun. 4½ yrs. lease. Rent $30. Full price, $4500. ADAMS, 426 S. Spring. Rm. 801.

GROCERY & meats (west side,) sales over $100 day; 3-yr. lease; fine new fixtures; price stock and fixtures, $3150; terms. 816 DELTA BLDG., 424 S. Spring.

GROCERY, INC. $150 da. Rent $50 mo., 3-yr. lease, $4500, good loc. for pub. mkt. Will trade. Humbolt 1484.

GROCERY in public market, must sacrifice for quick sale, profitable, all cash business. 4915 S. VERMONT. VErmont 9476

GROCERY and fruit stand, 5 living rms. and bath. Address M, box 18. TIMES OFFICE.

GROCERY, fine open front, best location, closest investigation invited. Owner, 960 ANNANDALE BLVD. Garfield 5555.

GROCERY—Death in family causes sale of small grocery stock and several rooms of furniture. Long lease, $40 rent. New industrial section, $400. Elmire 2014.

GROCERIES, meats, vegetables, etc. Daily sales average $150. All cash, $4500 will handle. 5035 MELROSE AVE. Holly. 3364.

GROCERY and fixtures for sale. Two living rooms. Price $2000. Rent $35. 1000 ANNANDALE BLVD. cashier 2126, box K.

GROCERY, In Hollywood, sales $140 per day, All cash. No delivery. McNAIRY, 6631 Hollywood Blvd. GRanite 7476.

GROCERY doing good business, corner location; first-class fixtures, cheap rent, lease. Owner, $400 S. VERMONT AVE.

GROCERY, good business, big discount on stock and fixtures for quick cash sale. MARSH, Montrose, Cal.

GROCERY and meat market, with living-rm., doing $1200 bus. wkly., low rent, lease long term. Call 1253 W. 79TH.

GROCERY, confectionery, general store, new, fine for man & wife. 2522 E. 4th.

GROCERY FOR SALE
TEL. AXRIDGE 3868.

GROCERY storeroom, 2 living rooms, just vacated. 6302 SAN PEDRO ST.

GROCERY dept. in public market for sale. Call for MR. ALBERT, 2106 W. 9th.

GROCERY store for sale, best store on Grand Ave. Inquire 2727 S. GRAND.

GROCERY—Good going grocery store, close in. Sacrifice. Easy terms. 582764.

GROCERY and meat market for lease. Fine location. 1101 SUNSET BLVD.

GROCERY—A-1 location. Good fixtures, clean stock. Bargain. 2601 CENTRAL.

GROCERY, new stock & fix., in new bldg. 5-yr. lease. Owner, 6333 S. HOOVER.

GROCERY and MEAT MARKET stock at invoice. Fixtures $300. 7720 S. MAIN.

GROCERY store fixtures, $540; stock invoice or $1250. 1642 W. JEFFERSON.

GROCERY, several exceptionally good buys. Grocery Fixture Co., 419 S. L. A. st.

HARDWARE & IMPLEMENT business established 1908. Well located on principal business street of aggressive fast-growing city. Doing splendid turnover. Only implement house in district in radius of 15 miles. Owner must give personal supervision to affairs elsewhere. Address L, box 254, TIMES OFFICE.

HARDWARE AND ELECTRICAL SUPPLIES, STRICTLY HIGH-CLASS, DOING A WONDERFUL BUSINESS. GOOD LEASE. BUSINESS MUST BE SOLD AT ONCE. PRICE IS RIGHT. 220 CHAPMAN BLDG., 756 S. BROADWAY.

HARDWARE business, fine corner location, established 12 years, about $12,000. Owner retiring account failing health. Excellent money making store small overhead. See IRVING TURNER, 253 So. Los Angeles st.

HARDWARE store on blvd., in very excellent location, sell at sacrifice, $3000, terms. Long lease. 3817 BEVERLY BLVD. DUnkirk 5255. Ask for Mr. Levy.

HARDWARE and implement store, center of Yuma Valley for sale or trade. Call owner, HOlly. 8465. W. F. RAMSEY. 4961 Marathon st.

HARDWARE store in good location, small capital will handle. 878 ANNANDALE BLVD.

HARDWARE store, estab. bus., lease, 1st class stock. UNiv. 6004 or UNiv. 1295.

HOSIERY, will start you in the hosiery mfg. biz, all your own, little money required. Address M, box 94, TIMES OFFICE.

INN—(Roadside.) At your own price. Good business. Serving dinner complete sale. TOP INN, 26675 Calabasas ave. GRanite 4205.

JEWELRY and novelty store for sale or exchange for real estate or trust deeds. Stock and fixtures about $3000. Can reduce. Good downtown location. See owner, A. E. DODDS at 2018 W. 7th.

JEWELRY store, good S.W. corner; lease; rent $250 mo. worth $5000; sell for $3150. 510 DELTA BLDG., 426 S. Spring.

JOBBING BUSINESS FOR SALE. HANDLING OILS AND GREASES. ESTABLISHED OVER 3 YEARS. DOING FINE BUSINESS. $11,000 REQUIRED. PHONE FOR APPOINTMENT AT 763584.

KEY stand for sale cheap, everything complete, good location. 516 W. 8TH ST.

KODAK finishing business, dark-room and equipment, good location for studio; living rooms. 501 EAST JEFFERSON ST.

LADIES' ready to wear, millinery, dressmaking and hemstitching business. Wilshire location. Sales $1800 mo. 60% net. (Very swell.) Sell for $5250. 510 DELTA BLDG., 426 S. Spring.

LANDSCAPE gardening and floral shop for sale, interest in established shop. Call 2612 W. SLAUSON.

LAUNDRY. Good up to date wet wash laundry with new truck, $2200 can handle, balance easy terms. Call between 4:30 and 6. 72124. 2202 W. 18TH ST.

LUNCH ROOM SPECIAL.
Here is one place which can be bought this week for just $1500 less than it will cost the purchaser if it is not sold before October. Located in Hollywood, doing $100 a day now, rent $60 a month, good lease, beautiful fixtures and equipment, in fact, the very finest little place which we have ever submitted in our twelve years in business, and you can buy it on terms if necessary.
W. S. HATTRAY & CO.
600 Title Insurance Bldg., 5th & Spring.

LUNCH ROOM, ada fountain, campers' supplies, etc. Loc. 110 miles from L. A. on main coast to coast highway. Heavy tourist travel. Right at big cement works employing 500 men. Stage depot, laundry agency, etc. A big money maker. Will stand investigation. Sickness forces me to sell. Price $2500. TOM ANDERSON, Ora Grande, Cal. P. O. Halleds, box 21.

LUNCH room, established, Hollywood location. Will discount equipment fifty per cent account of death. Seven years' lease, $2500 handles. Address N, box 71, TIMES OFFICE.

LUNCH and waffle, the Bluebird, sacrifice price $500. Doing fine bus. Sell account sickness. 5721 SANTA MONICA BLVD.

LUNCHROOM fully equipped, lease, a steal today only. 1311 W. Washington. BEacon 4245.

LUNCH room, fully equipped, seats 50, for lease, 6245 PASADENA AVE.

LUNCH room, good location, opposite car barn, cheap for cash. 323 E. 53RD.

LUNCH counter, new, up-to-date equip., soda fount. Sell or trade. VE. 0018.

LUNCH counter on busy st., liv. rms., gar. Will sac. Owner, 527 W. VERNON.

LUNCHRM. doing over $90 mo. Must sac., $300 or trade. 5405 Sawtelle, off Ver.

MANUFACTURING BUSINESS
Wanted 3 or 4 men with sales or manufacturing ability who can invest from $5000 to $25,000 in a manufacturing business with a proven field. Our books are open for inspection. Here is an opportunity to make better than 100% on your investment with perfect safety. See MR. PIERSON or MR. CLICK, 610 W. 8th st., Gladstone Phone 2143-J.

MANUFACTURING company, seven years established, doing a large business, wishes to associate a man who can invest $25,000 with his service to assist in the management of the business. Must have executive ability and good references, no broker. Address M, box 134, TIMES OFFICE.

MANUFACTURING SPECIALTY.
Exclusive, plenty contracts on hand. Very profitable. Sells and rents to professional men. Permanent income. Plenty contracts on hand. Want partner who can run office. Must have $1500 capital. Quick turnover. Sunday and Monday see Mr. Smith, 1614 W. Washington.

MANUFACTURING—Largest, best equipped and finest doughnut factory in the city, doing over $5000 a mo. Double in winter. 7 people working. 50 salesmen handling our output. Sold acct. sickness. $45000, terms. OWNER, 415 Chapman Bldg., 756 S. Broadway.

MFG. dealing direct with jobbers and largest dept. stores, machinery, equipment and stock. Value $15,000 to $25,000. Will accept good real estate. Address L, box 249. TIMES OFFICE.

MFG. business, partner wanted, you draw $200 monthly and share profits. Price $1250. Trial given. 817 E. 41ST ST.

MEAT market, vegetables, fruit stand. Total rent $40, lease. Business $50.0 week. Price $850, half cash. Fine location. C car line. Owner, 4315 Whittier Blvd., Home Sunday. Bring your check with you on this. It will stand investigation. Hurry!

MEAT MARKET—FURNISHED COMPLETE IN QUALITY MARKET. FINE CORNER LOCATION. RENT REASONABLE. MONEY MAKER. R. W. PERRY, 2901 CAN FRONT, OCEAN PARK. PHONE 62302.

MEAT market, one of best locations in Glendale. Low rent, easily $100 day pay big profits. $1800 cash, including all fixtures. MR. KAUSEN, 205 W. Bdwy., Glendale.

MEAT market for sale, fully equipped, ice machine and delivery; best 2-man proposition in So. Calif. Easy terms. Moneymaker. Address M, box 27, TIMES OFFICE.

MEAT market, vegetables, fruit stand. Total rent $40, lease. Business $50.0 week. Price $850, half cash. Fine location. C car line. Owner, 4315 Whittier Blvd., Home Sunday. Bring your check with you on this. It will stand investigation. Hurry!

MEAT MARKET—FINEST OPENING IN CITY FOR GOOD MEAT MARKET. MR. LAMBERT, AZridge 7788.

MEAT market, good money maker, no fixtures to buy, very low rent. 1572 WEST WASHINGTON.

MEN'S furnishing store, doing over $50,000, clean stock, good lease. Will invoice about $12,000, or will sell.
Furnishing and dry goods store, fine location, busy near-by city. A going paying business at invoice $30,000.
REALTY MARKET OF CALIFORNIA,
747 S. Hill st. TRinity 3207.

MEN'S furnishings and shoe store, 9000 population. Want to buy, lease or sub-lease part for lady's furnishings or shoes. Straight rent or percentage. Address L, box 870, TIMES OFFICE.

MERCHANDISE—General large clean stock and fixtures for sale at invoice, doing a strictly cash business in the best town in Ventura county. A real business for somebody, a cash will handle.
FRED A. KELLOGG,
172 Sherman Way, Van Nuys.
Phone 141, Van Nuys.

MILLINERY SHOPPE in Westlake district. Estab. trade. Owner leaving, making proposition with chance for increase. Price $300. BUSINESS INVESTMENT BUREAU, Room 1124 W. 4th st.

MILLINERY store for sale, cheap, good business, or will exchange for real estate or what have you? GRanite 2938.

MILLINERY STORE, central downtown, low rent, sacrifice $1200. 707 S. HILL. Tucker 4861.

MILLINERY store, 8 liv. rooms, lease; nets $200 mo. Sacrifice full price $1100. 510 DELTA BLDG., 426 S. Spring.

MILLINERY, child shop, nr. good cor., cheap rent, liv. rms. to honest woman. $150 dn., or sell as gone in. 924 W. 16TH.

MILLINERY and beauty parlor, fixtures of a large enterprise. $350. 831½ S. VERMONT.

MOTION picture show, partners disagree, sacrifice for quick sale. All or part. Dunkirk 9207.

MUSIC STORE, CLEARING $500 MONTH. Positively at invoice; price about $3000; nothing for good will and 5-year lease; well established business, choicest southwest location; also handles Singer sewing machines; pianos, players; radios. SHELDON, 601 Hibernian Bldg.

NEWSPAPER, a young man, college graduate, who wishes to learn the newspaper business and at the same time own established paper can secure information; must have $12,000 and will have half interest. Address L, box 283, TIMES OFFICE.

NEWSPAPERS, daily, crackerjack opportunity, few thousands handles, also established weekly, man to go and solicit; requisite. PACIFIC PRESS SERVICE 705 Grosse Bg.

NEWSPAPER—$350 TAKES GOOD COMMUNITY WEEKLY IN L. A. REAL SNAP. CALL Dillon 2937 TUESDAY.

NOVELTY STORE. See art shop ad. Fireside Shoppe, 4367 S. Van Ness.

OIL STATIONS.
One to lease, 5 yr. at $125 month, nothing to buy or sell. Invoice..
Two that $1500 will handle.
Several from $3000 to $5000.
One with 3 rooms, 2 trucks, etc., on blvd., that $8000 will handle. We have the real buys. Tell us what you want.

RICH THE GARAGE MAN,
848 SOUTH FLOWER STREET.

OIL STATION sacrifice. Family has left. Owner leaving. Building, stock, oil pump, cash register, garage, everything goes. Lease, rentals, pay for stock on property. Entire rent $30 a month. 2-year lease on corner W. Washington at A money maker. Tomorrow will not do. See
GEORGE B. HARRIS,
4061 W. Washington st.
Empire 5214. Eves. HOlly 2960.

OIL AND GAS STATIONS—
We have, sell or equip them. Half down, bal. E.Z. terms. Latest equipment thruout. M. A. BEST STEEL BLDG CO., 3660 So. Main st.

PAINT manufacturing and retail business, 2 good mills, large stock wall paper, making money, good location, gold lease, whole concern for $700 if lease. Investigation invited. 1300 S. WESTERN AVE.

PAINT, wall paper contracting and sign shop, all or half for sale, cheap rent, lease, living quarters. 1584 W. VERNON.

PARTNER in light manufacturing business. Have equipped going factory with inventory of over $2500. No debts. Will sell ¼ interest for $1000 to party who can handle sales. DAVIS CO., 2nd floor, at 317 S. 2ND ST.

PARTNER wanted or will let out county and State rights on well real machine, patented, to manufacture a building material in demand, from 75% to 100% profit. $5000 to $20,000 to handle proposition. Come and see this material made and I will show you a real thing. See owner at 3 E. WASHINGTON or phone CApitol 0936.

PARTNER—Manufacturing, $5000 wanted for ½ interest, patents owned, entire U. S. market open. Product built to meet the urgent demands of public necessity, incorporation desirable. This opportunity is the infancy of a large enterprise. We will manufacture to meet a present demand, not to create one. Address K, box 194, TIMES OFFICE.

PARTNER with common sense neat dresser, who uses good English, to take active management of old estab. mfg. biz. Must be properly vouched for as co.'s funds will be intrusted to party selected. Investigation invited. $50 wkly. drawing account. Price $2000. MR. CARY, 2946 W. Pico.

PARTNER wanted in ownership of option on prominent downtown corner. Will sell half interest for $3500 cash. Can prove profit of at least $25,000 in less than year. Address L, box 276, TIMES OFFICE.

PARTNER wanted, A woman of refinement, purchase interest most attractive sea room in city, fully equipped, beautiful soda fountain in connection. Long lease. Located best business dist. Doing good business. Must have at least $1000. Best ref. given and required. Address O, box 385, TIMES BRANCH.

PARTNER WANTED, ROCK CRUSHER AND GRAVEL BUSINESS, $1500 FOR ½ INTEREST. BUSINESS GROWN TOO LARGE FOR ME TO HANDLE ALONE. WORKER DOES NOT NEED EXCESS CAP. 225 CHAPMAN BLDG., 756 S. BROADWAY.

PARTNER wanted. Parties manufacturing essential garage and service station equipment need services of aggressive man with $2000. Opportunity for unusual connection, money secured. Reply with phone number for appointment. Address N, box 456, TIMES BRANCH.

PARTNER WANTED in high-class mfg. enterprise, small investment amply secured by real estate, reasonably large profits assured; if you wish to connect with a real business man of proven ability, see MR. NEEDHAM, Suite 1217 Detwiler Bldg., MEtro. 3685.

PARTNER wanted for men's wear, manufacturing and jobbing business. Established 10 years. Enjoys good standing and money maker. Consider person with best references only. Capital needed to take care of tremendous growth. See IRVING TURNER, 253 So. Los Angeles.

PARTNER wanted by Professor of Dermatology; wishes lady or gentleman partner to go to Mexico; must be interested in Beauty Line. Will teach business & formula if party satisfactory. $1000 req. Addr. K, box 1158, TIMES OFFICE.

PARTNER WANTED.
Man with $3000 for one-half interest in going light manufacturing business. Can double your profits this year. Money secured. Give phone. No agents. Address O, box 320. TIMES BRANCH.

PARTNER wanted to act as salesmanager in a successful new advertising business established from coast to coast. Capital $2500 required, earning possibilities unlimited. Address J, box 16, TIMES OFFICE.

PARTNER wanted. Real opportunity for an hon. business man with $20,000 cash in mfg. business of that it must business sections, big profit, don't answer this ad unless you mean business. Address L, box 244, TIMES OFFICE.

PARTNER wanted in est. mfg. business, making necessary, stanls article. Owner can show he is clearing $600 mo. No real estate, no broker. Address M, box 134, TIMES OFFICE.

MANUFACTURING SPECIALTY.
Exclusive, plenty contracts on hand. Very profitable. Sells and rents to professional men. Permanent income. Plenty contracts on hand. Want partner who can run office. Must have $1500 capital. Quick turnover. Sunday and Monday see Mr. Smith, 1614 W. Washington.

PARTNER with small capital can prove unlimited possibilities in an establ. business at 903 South Olive. You handle your money. See MR. NEWYEARD.

PARTNER wanted to join group financial and engineering to take over industrial enterprises of merit needing backing. Address N, box 276, TIMES OFFICE.

PARTNER WANTED—MFG. BUSINESS. Estab. 2 yrs., need man with executive ability and $10,000; big money. GREAT WESTERN CO. 354 S. Spring. Room 412.

PARTNER wanted; man with $500 to join in new large date garden development; big steady income; easily learned. Address M., box 265, TIMES OFFICE.

PARTNER—Reliable man or woman in established bath and vacuum business, only one in town. 628 N. MAIN ST., Santa Ana.

PARTNER wanted to invest $500 in real estate deal to net nearly $3400 equity. No dealers. Address R. F. D. box 113, Redondo Beach, Cal.

PARTNER wanted, experienced real estate man to join me, cigarette office, driving equally. Address O, box 294, TIMES BRANCH.

PARTNER wanted in growing business. Big opportunity, small investment, services required. 404 METROPOLITAN THEATRE BLDG., 6th and Hill.

PARTNER est. from mfg. 10 men employed, too much work. Must have helth, books open. $5000. 231 BLACK BLDG.

PARTNER, well-established tailoring business, cutter preferred. $2500. Address N, box 322, TIMES BRANCH.

PARTNER with $1000 cash to open new grocery store. Address N, box 479, TIMES BRANCH.

PARTNER with $5000 to mfg. electric valves, handle your own, make $50,000 in 2 years. Write 5701 CHESLEY AVE.

PARTNER wanted, man or woman in restaurant, with small capital. 3779 S. VERMONT AVE.

PARTNER (trusty wanted.) Sell interest mfg. (Draw $77 wkly.) 201 GRANT BLDG.

PARTNER wanted in real estate business, good profits. 1038 W. 29TH.

PARTNER. $850, estab. bus. Lady or gent. Exp. unnecessary. P.O. Box 1461, City.

PETSICIAN wants partnership with surgeon or specialty man; have fine full equipment, well established practice; putting in equipment and work any arrangement mutually agreeable, or in clinic. Call ANdrus 0728 or address L, box 263, TIMES OFFICE.

PHYSICIAN'S office equipment for sale. Will resign excellent and unopposed field to buyer. BOX 86, BALDWIN PARK, City.

PLUMBING shop, specializing in jobbing; 2 good autos; plenty good stock; est. 3 yrs.; price $3000; will trade for R. E. 816 DELTA BLDG., 426 S. Spring.

PRESSING outfit, complete, latest Hoffman press. Pay rent, take everything. Fine location and a money maker. LANDLORD, 569-886.

PRINTING office, well established business, 4 presses, automatic feed, paper cutter. Good location. Reasonable rent. Address K, box 283, TIMES OFFICE.

PRINTING ONE PRESS JOB PLANT. 114 S. SPRING, ROOM 15.

REAL ESTATE OFFICE.
Finest location in Wilshire district. Very attractive office, mahogany fixtures throughout. 3000 good listings, exchange phone system, lease alone worth the price asked. Don't miss this opportunity. See MR. TERRY, 603 S. Vermont ave.

REAL ESTATE office, ground floor, brick building, mahog. fixtures, fully equipped. Must be sold at once. Make me an offer. MR. BISE, 476 N. Western ave.

REAL ESTATE—Lady wants partner with capital. Good chance to make money. 816 So. MAIN, Santa Ana, Calif.

REAL estate office, new furniture, free rent, going east. Must sell. Address P, box 348, TIMES BRANCH.

REAL estate office, fully equipped, active dist. Bargain. 4623 W. ADAMS ST.

REAL estate office, brick bldg., furniture and lease, $500. 914 N. WESTERN.

REFRESHMENT stand, one block from beach. Will trade for payment on Ford coupe. Must sell at once. Rent only $25 month. 1712 APPIAN WAY, Santa Monica, Cal.

REPAIR shop, Int., cheap; also Ford rdstr. $50; cash. Owner, 937 S. HILL.

RESTAURANT—Well established and doing a fine business, low rent and in fall should clear $200 a day nice wages for two people; this place is well equipped; soft drinks alone will pay running expenses; to that this is to buy $2000 will handle, and $15 per month. 250 SHERMAN WAY, Van Nuys.

RESTAURANT—Doing $40 to $50 daily. Counter and tables. Reasonable rent. Good lease. Have reduced price from $1500 to $1000 for immediate sale. Can fix terms.
F. B. HOWARD INV. CO., 832 S. Vermont or 625 Title Ins. Bldg., 5th & Spring.

RESTAURANT on busy Moneta-Vernon corner, doing an ex. business and showing a handsome daily profit. Good terms to the right party. See this today. Come to 4380 MONETA AVE. and see owner. Agents don't call.

RESTAURANT across from gas co., and street car barn, fine, good, but must sell on account of other bus., small pay down, bal. easy. Come and see. 619 CENTRAL.

RESTAURANTS and lunch rooms from $300 up. We cover the city and So. Cal. See our many bargains. We specialize in these. Call 208 Delta Bldg., 426 Spring st. TITLE GUARANTEE SALES CO.

RESTAURANT—Owner guarantees $75 daily business, downtown location. Price $3500. It's the best buy in L. A. Sold under trial. (Closes Sunday.) SHELDON, 601 Hibernian Bldg., 408 Spring.

RESTAURANT—$800 or best offer. Nice place on Moneta ave., 5-year lease. We do not understand business. Bargain for some one. Owners, 4117 MONETA AVE.

RESTAURANT, horseshoe counter, 43 stools, well estab., east side industrial loc., clearing $700 mo. Lease $60 rent. Take trial until satisfied. $3250, easy terms. SMITH CO., 603 Delta Bldg., 426 S. Spring.

DRESSMAKING SHOP, hemstitching machine, small stock of dry goods, splendid business. Must be sold. Bargain. A quick buyer. 3112 E. 4TH ST.

RESTAURANT, downtown, seats 35, counter & tables, netting $350 mo. Owner's sacrifice your gain. Look, price $1200. A big steal. 426 S. SPRING ST., room 702.

RESTAURANT and bakery goods in public market, valuable lease. Good reason for selling. Bargain. Closed Sun. 6622 S. VERMONT.

RESTAURANT, barbecue stock and fixtures for quick sale, $250. Opposite Universal Studio Hospital, 3831 LANKERSHIM BLVD., Universal City.

RESTAURANT, seats 35, counter and tables, close 7:30 p.m., clearing $700 mo., 3½ years' lease, $60 rent; $3200, $1500 cash. SMITH CO., 603 Delta Bldg. 426 Spring.

RESTAURANT, specially priced, quick sale. Knockout for business. $1500 will handle bal. terms. Call any time. 2209 WEST PICO.

RESTAURANT buyers, look! $2500 fully equipped, big business, full price $1600, terms. Must go before Tuesday. A steal. Beacon 8510. Eve. 53161 on Pico st.

RESTAURANT—$500, bal. easy. Give you full charge 31 stool horseshoe counter, fine loc. Other bus. demands my attention. Ph. Vandike 4331.

RESTAURANT—Small amount down. Easy terms. Good loc. New fixtures. OWNER, 7009 Moneta.

RESTAURANT, Spanish, fine location. Going to Mexico, must sell. 812 WEST JEFFERSON.

RESTAURANT, seats 35. Established trade. Cheap rent, lease, sleeping quarters. Address ARTESIA CAFE, Artesia, Cal.

RESTAURANT ESTABLISHED 5 YRS. LONG LEASE AND LOW RENT AT BUSY CORNER. SEAT 60. 1204 SAN PEDRO ST.

RESTAURANT, busy, 10-stool 4-yr. lease. Rent $60, Seats 35, receipts $75. Price $3200. $1500 cash. Easy terms. AN. 0909

RESTAURANT bargain, loc. cor. 49th and Monroe. Must sell. Open 6 a.m. to 10 p.m. HUmbolt 6590.

RESTAURANT, full price, $2500 $500 cash, at $50 monthly payment. Ph. Atlantic 4088.

RESTAURANT for sale, good paying place; Call Hollywood 1760 any time after 8 p. m. Address L, box 266, TIMES OFFICE.

RESTAURANT, nice bus. will sacrifice, $175, reason, sickness. 1114 SENTOUS.

RESTAURANT on Western ave., seating 34. Counter and tables. Address K, box 141, TIMES OFFICE.

RESTAURANT, good corner, $160 daily; wonderful future; $800 handles; might consider good auto. 534 W. 9TH ST.

RESTAURANT, $1000 half cash, 5-yr. lease, $100 mo. Downtown location. Real bargain. BRILL, 711 Pac. Finance Bldg.

RESTAURANT clearing $250 per month. Sacrifice, $850. 3708 S. VERMONT.

RESTAURANT, estab. trade, long lease, $5500, money maker, 1527 W. 7th St.

REST. lunch, box, money maker, center L.A. Cheap rent. 713 W. 3RD.

ROOFING, paint and oil business. 5827 MONETA AVE., near Slauson

SANDWICH SHOP.
The finest and best located sandwich shop in the city, making money. Half interest or all. 642 S. SPRING.

SANDWICH shop, real buy, $275 for quick sale, sickness reason for selling. Near schools. Call Sunday, 4121 S. HOOVER.

SHEET METAL WORKS, ESTABLISHED, NOW INCORPORATED, INCLUDED CHEAP FOR CASH. 4229 WHITTIER BL.

SHOES—Most completely equipped store in city. Good clean stock. Have monopoly in high class community. Long lease, low rent. Doing $30,000. Don't answer unless you can pay $15,000 cash. No agents. Real reason for selling. Address M, box 252, TIMES OFFICE.

SHOE repair shop and cleaning and press, or will exchange for property. Sac. $2800. Sickness. 324 W. PICO.

SHOE store, $75,000. One of the best downtown locations at cheap rent. Doing about ½ million with profits of around $40,000 year. Might consider property exchange at right price. See IRVING TURNER, 253 So. Los Angeles.

SHOE repair shop, income $150 wk., owner has to leave, reasonable price. 1335 HERMOSA AVE., Hermosa Beach.

SHOP, shop, good location. 23171/2 W. 54TH ST.

SODA fountain, back bar and stools cheap. AXridge 1875. 4517 MONETA AVE.

SOFT drink and cigar stand, 3-year lease, busy location, $60 rent, low. Quick sale. See OWNER, 243 E. 5TH ST.

SOFT drink stand for sale, $250; rent $27.50. Owner, 789 S. OLIVE.

SOFT drink outfit, $50. 7808 SANTA MONICA BLVD.

SPECIALTY PROPOITION appealing to Legion men and families of former service men; sells on sight; either direct mail or through agents. Fully protected in U. S. Can be handled with other mail order lines. A big quick money proposition. SUITE 415, Chapman Bldg., 756 So. Broadway.

SPORTING goods store in Santa Barbara, established 1903, must retire, doing over $30,000 annual business, Best location. $17,000 to $18,000 takes it. Pays over 33 1/3% on investment. Terms trades. Can arrange terms. J. L. RENDRICKS, 705 State st.

STATIONERY man, experienced, with from three to five thousand capital, wanted in established and growing business in Los Angeles. Exceptional opportunity. Address J, box 3, TIMES OFFICE.

STORE for lease, best location, tire accessories or battery machine shop, washing and polishing in new attractive service station. Corner 28th & Hill.

SUPER service station with tire and battery shop. Fine stucco bldg., corner loc. on busy st. Large gallonage. Terms. OWNER, 4401 Whittier Blvd.

TAILOR shop for sale, downtown location, property for 40 acres alfalfa, cleaning and pressing, long lease. Price $1800. If interested call Vandike 6753.

TAILOR shop, doing good cleaning and pressing business. 1769 E. 12TH ST.

TAILOR SHOP—Location busy thorofare, 907 S. VERMONT AVE. Diesel 9955.

TEA shop, candy, soda fountain, a regular place, adjoining theater. Will stand investigation. Terms or will consider part trade. Owner, 601 METROPOLITAN THEATRE BLDG.

TEA ROOM, WESTERN AVE.
6 rms., all equipped; doing good bus.; living-rm. in connection. Disolved partnership. OWNER, VErmont 5557.

TEAMING business, full equipment, for sale A bargain if taken at once. Humbolt 6906, or see MR. DOYLE, 3801 Santa Fe ave.

THEATER SPECIALS
Only theater town 4000, working class, clearing more than $500 mo. Total price $7500, reasonable terms.

Can deliver theater proposition in town 6000, last year's net more than $8500. Cash price $12,000. Investigate this.

Three different suburban theaters, sacrifice prices the kind the wise man buys.
HAWKING & ELLIOTT,
1004 Broadway Arcade Bldg. FAber 1988.

THEATERS—PICTURE THEATERS.
$10,000, seats 600. Clearing $650 mo. Best offer takes it.
Have a new theater we can lease you. $4500 handles handsome west side house with long lease at low rent.
Theater proposition clearing $10,000 yr. net income, no competition, in live town. See us at once.
CLOYD & CUMMINGS, 815 Hill, Suite 208

THEATER—Motion picture, desirable city location, 400 seats, 10-year lease. A going paying business. Priced right, $7000, terms.
REALTY MARKET OF CALIFORNIA,
747 S. Hill st. TRinity 3207.

TINSHOP for sale, cheap. Old established trade. Work always on hand, long lease. Must sell. Address L, box 221, TIMES OFFICE.

TIRE, vulcanizing shop. Best location in city, 3 yrs. lease $55 mo. Clear $7 day. $800 for equipment and lease. 5825 FIGUEROA. W. L. STICE. 5825 Figueroa.

TRADE PLANT FOR SALE.
Completely equipped, one model C Intertype trade shop, only exclusive trade plant in city 50,000. Exceptional opportunity to get in on ground floor. Fastest growing city in America. Owner going into other business. Address or call GLENDALE TYPESETTING CO., 140 S. Maryland, Glendale, Cal.

TRANSFER business, 3 trucks, best location in city; established 6 years; consider country property near L. A. OWNER, 949 N. Serrano ave.

TRANSFER and moving business for sale, 2 trucks, good customers, established 15 years, leaving city. 1038 W. 29TH.

TRANSFER and storage bus., good bus. Reasonable, ill health. 4419 S. WHITTIER BLVD.

VARIETY STORE, hardware, notions, clean stock. Nets $175 month. 3 furnished living rooms, bath, garage, excellent lease. Owner, 2131 W. JEFFERSON.

VEGETABLE, fruit stand. Transfer cor., cheap rent. Good loc., inc. over $300 mo., $250. 1204 W. 35TH ST. BE. 9194.

VARIETY STORE, sacrifice profitable business; town 7000 near Los A., no competition. A bargain for cash. Address M, box 42, TIMES OFFICE.

## BUSINESS OPPORTUNITIES
### Of Many Kinds
### Business—Classified

TRUCK AND $8400
WHO WANTS IT?
I have a truck and steady work for you at a minimum guarantee of $700 per month in writing for one year. Sufficient work can be furnished so job will average
$850 PER MONTH.
No loading or unloading necessary to be done by driver. $1000 cash will handle, or will take real estate as security for first payment for long term. Balance can be paid out of earnings of TRUCK. Address K, box 144, TIMES OFFICE.

UPHOLSTERING SHOP
and store, fully equipped. Large stock, lease worth price. Sac. acct. of illness. DRexel 8640.

WASH RACK, ½ interest, right price. OWNER, 937 South Hill.

WELDING and blacksmithing, suitable garage or mfg. power, 2208 S. MAIN.

## BUSINESS OPPORTUNITIES
### Wanted

WANTED—
We have actual buyers every day for various kinds of business, which we cannot supply. We believe there are a lot of good places for sale which the owners would place in our hands if they knew our method of handling them. This is one office that does no publicity work, but we have plenty of money and good credit to advertise your place with, without asking you to pay our expenses. We do not do business that way. We can handle any good business from $2000 up to $100,000, and invite you to come in and talk with us when you get ready to sell.
W. S. HATTRAY & CO.,
600 Title Insurance Bldg., Fifth & Spring
PHONE TRinity 9880.
WE WILL CALL ON YOU.
SERVICE, ACTION, RESULTS.
All kinds of business sold. Partners procured, special dept. for out-of-town business. Why not call at our offices and talk it over, or phone TRinity 9880 and we will call to see you. No obligation or publicity. Have the cash buyers.
ATLAS CO.,
225 Chapman Bldg., 756 S. Broadway.

WANTED—
We have a buyer for a gent's furnishings store or general merchandise from $20,000 to $100,000 cash and real estate actually worth the money. Will give a good fair deal on the right kind of a place.
W. S. HATTRAY & CO.
600 Title Insurance Bldg., 5th & Spring.

WANTED—Gen. mdse. store or any good mercantile business to $20,000. Exchange for fine full bearing orange and lem

# NEWS OF SOUTHERN COUNTIES

## CAMP OPENS AT ARCADIA

*Ross Field Scene of Army Training Quarters*

*Civilians May Enroll for Part Time*

*Many Social Events to be Part of Program*

[LOCAL CORRESPONDENCE]

ARCADIA, July 12.—Large shipments of military equipment including rifles and machine guns, arrived at Ross Field today for the opening of the Reserve Officer Training Camp Monday.

Lieut. C. P. Kane, commander of Ross Field, stated today that everything is in readiness for the big training camp which will be unique in that the progrem will be flexible, designed to meet the requirements of the business man who is interested in military training. A man may attend merely in the mornings or but fifteen minutes a day if he so desires, and secure some of the benefits of the training.

Lieut. Kane also emphasizes the fact that it is not necessary that a man have military training to join the camp and its training. Any civilian who desires the physical training or the military part may have it by enrolling, if he meets the physical requirement.

A number of targets have been arranged at Ross Field, there being four different types of firearms, automotic pistols, sporting shotguns with clay pigeons, .22-caliber rifles and regular army rifles.

There will be physical training, drill regulations, actual use of rifles, field work, balloon training and general military training. The camp is for men of all branches of the service.

This is the first summer training camp that has been conducted at Ross Field and while the appropriation for this year was not large, those interested in military training are keenly interested in the unusual camp.

A number of social features have already been arranged by the residents of Arcadia, and the organizations of the little city. There will be dances at the Arcadia Golf Clubhouse, the Arcadia Masons are planning to entertain the members of the camp with a dance and the Pasadena Country Club has arranged to entertain the camp personnel.

Maj. T. I. Steere of Los Angeles, is assistant to the commander of Ross Field in the organizing and the activities of the camp. All of the officers who will be in charge are coming at their own expense because of their interest in these civilian camps.

The Grannis land at Randsburg is now for sale. See classified ad under "Mining."—[Advertisement.

## Mystery Veils Suicide of Aged Veteran of '63

By a "Times" Staff Correspondent

SANTA MONICA, July 12.—Moses Scott, 79 years of age, a Civil War veteran, ended his life today in Palisades Park by sending a bullet through his head. The motive which prompted the veteran, an inmate of the Soldiers' Home at Sawtelle, to end his life remains undetermined.

At the Soldiers' Home, where the body was removed, it was stated that Scott had been in good health and no motive could be ascribed by officials of the home for his act.

The veteran purchased the revolver which he used in killing himself in a hardware store in the bay district, apparently having come to the park with the fixed intention of committing suicide. Sawtelle and Santa Monica police have been assigned to investigate the case.

## RANCHER INJURED IN AUTOMOBILE ACCIDENT

[LOCAL CORRESPONDENCE]

ONTARIO, July 11.—Suffering from a fractured right knee-cap, a crushed foot and cuts and abrasions about the face, John R. Fleming was confined to his bed at his apartments at The Charlemagne today as the result of an accident in which his motor car, skidding in drifted sand on the paved roadway of South Archibald avenue, plunged into a large tree at the side of the highway.

Mr. Fleming, who was returning from his south country ranch at the time of the accident, was brought to his home by a passing motorist. An X-ray examination will be necessary to determine the full extent of his injuries, according to Dr. G. J. Fleming, who was called to attend the rancher. His motor car was badly damaged.

## HUBBY'S DEVOTION EXCEEDS MEMORY

[LOCAL CORRESPONDENCE]

EL CENTRO, July 11.—Names count for little where true love is concerned. In proof of which, witness Manuel Cyares, Mexican bridebroom of six days, who completely forgot his wife's name yesterday.

Manuel came to the county offices in search of an interpreter to aid him in securing some papers. But when it came to filling in his wife's name, Manuel was at a loss. He simply could not remember it, that's all.

The perplexing question was answered, however, by consulting the marriage register at the County Clerk's office, where it was recorded that Manuel had secured a license to marry Dolores Valentia on July 5.

In explaining his predicament to the inspector later, Manuel said he had not known Dolores very long and that he had been so devoted that he had never thought to ask her name.

## YOUNG BANDITS ESCAPE

*Gain Entrance to South Pasadena Home on Pretext of Being Telephone Employees*

[LOCAL CORRESPONDENCE]

SOUTH PASADENA, July 11.—On the pretext of being telephone company employees, two young unmasked bandits gained entrance to the home of M. A. Emery, 520 Orange Grove avenue, this afternoon, forced Mrs. Emery into a closet at the point of pistols and ransacked the house. They escaped in a light roadster automobile, taking with them a gold watch, a strong box full of valuable papers, and several articles of jewelry.

Mrs. Emery, in a hysterical state, rushed from the closet just as the youths fled. She summoned the South Pasadena police who immediately spread a net for the bandits. Pasadena officers were also called into the man-hunt.

The robbery occurred about 2:30 o'clock this afternoon. In answer to a knock at the front door Mrs. Emery admitted the thieves, who were dressed in blue suits and light caps and wore badges signifying that they were telephone company employees. As the woman had ordered a Los Angeles telephone some weeks ago she immediately accepted their story.

As soon as the front door was closed both bandits pulled guns and ordered Mrs. Emery into a closet. During the time they were in the house their conversation was carried on in Spanish.

## TEAMSTERS TO BLAME FOR FIRE

*Forest Supervisor Causes Arrest of Two Charged With Starting Blaze*

[EXCLUSIVE DISPATCH]

SANTA BARBARA, July 12.—Mack Lewis and Joe Englebrecht, teamsters in a gang of repairmen, located in a camp near Elizabeth Lake Canyon, were arrested late last night charged with having allowed a slash fire to escape from their control and failing to notify rangers of the spread of the blaze which is believed to have been the origin of the present conflagration raging around the Elizabeth Lake country, according to word received here from Chester Jordan, forest supervisor, now at Newhall, in charge of fire fighters.

Lewis, foreman of the gang, was released on $1000 bond, while Englebrecht spent the night in the Newhall Jail in default of bail money. Fighting a losing battle against the most serious fire of the year, Supervisor Jordan last night sent 250 men against the southern line of the blaze north of Liebre Mountain in the Saugus district. At least 15,000 acres of land had been burned over it was estimated this morning at the forest office here, with the flames eating into the heart of grazing and ranch country on six fronts. Several men who refused to fight fire have been arrested here, it is stated, but officials refused to give out their names today.

House for exchange—Oakland residence, 8-room, modern, beautiful view of bay. Will trade for double bungalow or four flats. Not over $20,000. Owner only. C. L. Smythe, 349 S. Reno st.—[Advertisement.

## TO FIGHT PESTS

**Redlands Man Called to Aid Florida Orchardists**

[LOCAL CORRESPONDENCE]

REDLANDS, July 12.—Dr. Fank Cole, who for the last year has been with his parents Mr. and Mrs. J. M. Cole at their home on Mission Road, has been called to Washington to confer with the Bureau of Entomology officials, of the Department of Agriculture, regarding the fighting of scale in the Florida district.

Florida has sent a call for help to the departments, for scientific help in the fighting of scale and other injurious pests which are proving to be such a menace to the orange groves. Dr. Cole, who is an expert, will have charge of the work.

His work will be largely laboratory work and for the present he will be located at Orlando, Fla. He is an acknowledged authority in this line and has published a number of books and bulletin on pests.

Dr. Cole was born in Redlands and was educated in the schools of this city.

## INQUEST FOR HORSE

**Coroner Makes Hurry Call to See Dead Animal**

[EXCLUSIVE DISPATCH]

VENTURA, July 12.—Coroner Reardon is a man of varied and prolonged experience in his business but today for the first time he was called to hold an inquest into the death of a horse. The colored maid at the Ed Carty home at Oxnard saw a team of horses run away with the heavy rake attached. She saw the man go down in front of the rake and assumed that he had been killed. She at once went to the telephone and notified the coroner.

Mr. Reardon responded promptly. The driver was sitting in the field unhurt, but one of the horses had been killed. The colored girl suggested that inasmuch as the man was not damaged, that an official investigation be held regarding the death of the horse.

## MASONS LAY CORNER-STONE

[EXCLUSIVE DISPATCH]

SANTA BARBARA, July 12.—One of the most impressive ceremonies in the history of Masonry in Santa Barbara occurred today in the laying of the corner-stone of the new temple of the order now in course of construction in the heart of the business district.

Rex Goodcell of Los Angeles gave the oration and was followed by David Reese of Ventura, incoming Grand Master of California, Alaskan and Hawaiian Masons, while hundreds of Masons and their families from many cities throughout Southern California were present at the ceremony.

## INDUSTRIAL SURVEY

[LOCAL CORRESPONDENCE]

BURBANK, July 12.—Sponsored by the Chamber of Commerce, Merle N. Alderman of Los Angeles is starting upon the task of making a complete industrial survey of this city. The purpose of the investigation, to complete which it is estimated will require sixty days, is to aid the community in securing new manufacturing enterprises.

## CELEBRATE GRAPE DAY

[LOCAL CORRESPONDENCE]

REDLANDS, July 12.—Several local people attended the third annual Coachella Valley grape-day program yesterday. R. I. Naugret and Prof. F. L. Bioletti made talks and the various varieties of fine table grapes grown in the valley were shown.

## Traveling Is Cheaper Than Staying Home

[LOCAL CORRESPONDENCE]

INGLEWOOD, July 11. — Less than 2 9-10 cents per mile for the entire family of five was the cost of transportation, food, ferry and road tolls, auto camps, gas and oil, for the 2550-mile motor trip just completed here by Henry F. Ross. He came here from Dexter, Mo., leaving there on June 12. He has taken a home at 122 North Eucalyptus street, this city.

Mr. Ross kept a record and a careful notation of every expense, which totaled just $72.83 for the entire party. The cost per mile per person, it was figured, was approximately 5-10 cent a mile. No, the trip was not made in a "flivver."

The party included Mr. Ross, his wife, and their children: Gladys, 17 years of age; John, 12; Irene, 8, and Margaret, 3. The entire trip cost less than one full fare trip on the train on the basis of 3 cents a mile, exclusive of Philman and dining-car expense.

## ADOPT BY-LAWS FOR COUNTY ORGANIZATION

[EXCLUSIVE DISPATCH]

BAKERSFIELD, July 12.—To consided by-laws for the newly organized Kern County Chamber of Commerce, directors of the organization, recently elected, met today.

At the first meeting of the appointed directors a committee was appointed to prepare by-laws for presentation at today's meeting. This committee was comprised of C. P. Nichols, Bakersfield; Basil Herman, Wasco, and Harry Hopkins, Taft.

In addition to a consideration of the working laws of the organization the directors met to outline plans of the future activities of the chamber and to consider the appointment of fifteen advisory directors. The directors of the chamber are C. H. Nichols of Bakersfield, president; E. E. Curtis Clark of Delano, vice-president; Basil Herman of Wasco; A. T. Staples of Arvin, and Harry Hopkins of Taft.

## SAN DIEGO INVITES CIVIL WAR VETERANS

[EXCLUSIVE DISPATCH]

SAN DIEGO, July 12.—A movement got under way here today to secure the 1925 national encampment of the Grand Army of the Republic for San Diego.

Capt. W. S. Bell of this city, one of the best-known G.A.R. men in California, announced that preliminary overtures to men high in the G.A.R. councils had met with a favorable response, and that the outlook was good for the 1925 meeting coming to the Coast.

National encampments, Capt. Bell said, have been held in Los Angeles, Pasadena and San Francisco, and San Diego could now properly present its invitation. The interest of E. L. Hawk of Sacramento, prominent western G.A.R. man, has been aroused in the proposal, and as Hawk is a candidate for the post of National Commander-in-Chief, it is expected his opinions will carry much weight.

## WOMAN GUILTY OF DISTURBING PEACE

[LOCAL CORRESPONDENCE]

HUNTINGTON PARK, July 12. Charged with disturbing the peace, Mrs. Robert Alexander of Belvedere Gardens, was before Judge Edward Miller yesterday. When asked by the judge whether she had an attorney to look after her interests in the case she replied that she had the Lord. The judge remarked that she could find none better.

After the evidence was heard, the judge found her guilty and gave her a five days suspended jail sentence, covering a period of six months, which she must observe during that time or go to jail. The plaintiff in the case was Thomas Quinn, who had been a tenant at her property.

## EGGS ARE CHEAP

[LOCAL CORRESPONDENCE]

VAN NUYS, July 12.—Eggs produced in the valley are higher today than they have been on the corresponding date for four years, the quotation being 34 cents. At this time last year the price was 30 cents. Two years ago the quotation was one-half cent lower and three years ago, 28 1-2 cents. Four and five years ago the price was 51 cents; six years ago, 49 cents, and seven years ago, 37 cents.

## BOOZE AND GAS CAUSE TROUBLE

*Pasadena Autoist Sentenced to City Jail*

*Woman Victim of Accident Still in Hospital*

*Prisoner Admits Drinking Too Much*

By a "Times" Staff Correspondent

PASADENA, July 12.—J. S. Shearer, 24 years of age, was today sentenced to spend sixty days in the Pasadena City Jail and pay a fine of $300 as a result of an automobile accident which occurred earlier this week in which Mrs. Walter Stryker, 1075 Summit avenue, was seriously injured.

In court today Shearer said that he had a weak will and couldn't overcome a temptation to take an occasional drink. He was intoxicated at the time of the accident, he admitted.

Shearer, who resides at 56 Bonnie avenue, in company with Dana Beeson, 1780 Kirkwood Drive, ran down Mrs. Stryker while she was crossing the street, the officers charged. After dragging the woman for more than thirty feet, the two youths sped away and left their victim unaided in the street. They were captured by a private citizen a few minutes later.

A charge of reckless driving drew a $200 fine and a sixty-day sentence for Shearer, and an additional charge of intoxication was good for a $100 fine or thirty days in jail. Beeson, who was released on $100 bail, forfeited this sum by not appearing in court.

Walter Stryker, husband of the injured woman appeared in court and asserted that as yet physicians are unable to tell the ultimate outcome of her injuries. Her condition is considered grave and if the injuries prove fatal a felony charge will be issued against Shearer, it was announced.

## Insurance Is Inspiration for Burning House

[EXCLUSIVE DISPATCH]

FRESNO, July 12. — Overinsurance inspired crime on the part of Fred Hurst, placed in the County Jail on an arson charge last night by Capt. J. I. Tufts of the fire-prevention bureau, according to Chief Engineer Thomas Baird. Hurst, in a written confession, admitted setting fire to his premises at 2265 Cherry avenue, to obtain $1300 insurance on the three-room cottage, worth about $700, Chief Baird said.

The fire, started in the house about 3 o'clock Thursday night by Hurst, failed to burn rapidly because of the place being closed. As a result, when he went there yesterday morning expecting to find it burned down, he discovered that his efforts had been unsuccessful. So he proceeded to extinguish the fire with a garden hose.

Hurst's report of the fire to James S. Rankin, insurance adjuster, was shortly conveyed to fire department headquarters by Rankin and investigation followed. Origin of the fire, according to department officials, was apparent and Hurst was taken into custody. Late in the afternoon, he signed a written confession and was shortly afterwards placed in jail.

## ELECT OFFICER FOR NEW HOTEL COMPANY

[LOCAL CORRESPONDENCE]

INGLEWOOD, July 12.—Officers were elected today for Inglewood's new $250,000 hotel company, to be known as the Inglewood Hotel and Development Corporation, as follows: R. C. Nutt, president; George M. Sutton, vice-president; Frank D. Parent, secretary and treasurer, and Carl Matson, assistant secretary and treasurer. City Attorney Clyde W. Woodworth is counsel for the corporation, which is made up entirely of Inglewood business men.

A 150-foot frontage on Market street just north of the C. C. Griffin Building has been purchased. Instead of a three-story Class A building originally planned, the demand for office room in the new structure has made it probable that a fourth story will be included. This makes the third building to be erected here this year to which an additional story was added after the plans were drawn.

## AGED MAN REFUSES MEDICAL ATTENTION

By a "Times" Staff Correspondent

SANTA MONICA, July 12.—Charles A. Kellogg, 60 years of age, left in the roadway unconscious at the corner of California avenue and Palisades Road late last night after having been struck by an unidentified motorist, this morning refused medical attention at his room in the Santa Monica Hotel, according to police reports.

Kellogg, who is totally blind, professes to be a faith healer. He was picked up by G. O. Helmsuir, 410 West Elk street, Glendale, and R. Freeman, 416 West Elk street. The man's injury, according to physicians, is serious, and he is badly in need of attention. He was severely cut about the head and suffered severe sprains to the neck and left leg, according to police records.

## DISTRIBUTE DIVIDEND

[EXCLUSIVE DISPATCH]

VENTURA, July 12.—Thousands of dollars were distributed to Venturans as the result of the action of the directors of the Ventura Building and Loan Association this afternoon in declaring a dividend at the rate of 8 per cent a year for the six months ending July 1.

## *KISSLESS BRIDE IS PLAINTIFF*

*Asks Court for Freedom from Vows Made Under the Influence of Liquor*

[EXCLUSIVE DISPATCH]

SAN BERNARDINO, July 12.—Describing herself as a "kissless bride" pretty Betty Wheeler, a San Bernardino girl, today filed suit in the Superior Court to annul her marriage to Lonnie A. Wheeler, whom she declared she wed last November while intoxicated.

Mrs. Wheeler relates a startling story of how she was induced to obtain a marriage license and marry Wheeler; she states that she was coaxed, begged and induced to drink intoxicating liquor, and while under its influence she unknowingly married. The ceremony occurred in Los Angeles November 21, 1923, according to the complaint. Hours later she recovered her senses enough to realize that she had married, Mrs. Wheeler states.

She immediately left her husband, she adds. Basing her complaint on the grounds that she entered the marriage contract only through fraud and trickery, she asks its annulment by the courts. Mrs. Wheeler has been a resident of San Bernardino for several months.

## Confession May be Featured in Mystery Murder

[EXCLUSIVE DISPATCH]

SANTA BARBARA, July 12.—That the confession of Harvey Stonebarger, Los Olivos well driller, who has stated that he, with William Taylor Downs, William Henry Downs and W. F. Crawford planned to dynamite J. J. Maguire, will be put into the evidence of the Maguire murder trial late Monday or early Tuesday is the expectation of counsel for the defense.

Dist.-Atty. Ward left Santa Barbara today, arrangements having been made to continue the trial from last night until Monday morning. Mr. Ward made no announcement of his trip but it is understood that he went into the Los Olivos country and that he probably sought a conference with Stonebarger at the scene of the alleged crime.

A possibility of delaying the Stonebarger confession, however, lies in the fact that the District Attorney is seeking to bring here as a witness a Los Angeles man who took part in the investigation under which Stonebarger broke down, and of Leonard Kyler who superintended the use of the so-called "lie detector" which was used on Stonebarger, William Henry Downs and others during the investigation.

## PUBLIC TO VISIT SITE OF HOSPITAL

[LOCAL CORRESPONDENCE]

SAN FERNANDO, July 12.—Tomorrow afternoon Maj. Louis T. Grant, district manager of the United States Veterans' Bureau, will be the luncheon guest of Volney Craig at the Ford-Craig ranch near here. It is upon the 616 acres of this propery, recently purchased by the government, that the Federal hospital for tubercular ex-service men and women is to be erected.

During the afternoon a number of prominent citizens of San Fernando will visit the Craig ranch by invitation for the purpose of meeting Maj. Grant and viewing the hospital site and discussing plans for the permanent improvement of the public roads leading from San Fernando and the valley to the foothill ranch that is so soon to be the scene of building activity.

## BOOTLEGGERS' LIST IN HANDS OF POLICE

[EXCLUSIVE DISPATCH]

SAN DIEGO, July 12.—Numbers of San Diegans, whose names are recorded in a selected list of customers obtained by the police when they raided an asserted bootlegging joint last night, probably will be extremely uneasy when their names are made public, according to the authorities. Among the names are said to be some very prominent citizens.

The raid was one of the biggest ever made locally. Two women and four men were arrested, and all are held. The raid was staged at the home of Mrs. Rickey Bowman, who was arrested along with James Watson. Later the police arrested Frederick and Robert Beltram, Mrs. Marie Beltram and Albert Shepard.

A 1000-gallon still, the largest yet found in this vicinity, was wrecked by the raiding officers. Records seized indicated the asserted bootleggers' daily profits range from $50 to $150.

## INGLEWOOD FAVORS MORE SEWER BONDS

[LOCAL CORRESPONDENCE]

INGLEWOOD, July 12.—Directors of the Inglewood Chamber of Commerce today went on record as in favor of a concentration of effort in effecting at the earliest possible time the calling of a bond election, in conjunction with the other sanitation districts in the county, to provide funds for an outfall sewer, and also for a system of sewage mains for Inglewood. This action was taken following a report by Frank D. Parent, chairman of the sewage committee of the chamber, and by City Engineer Frank W. Corey of Inglewood, who told of a conference with Councilmen Allen and Mallard of the Los Angeles City Council Sanitation Committee, in which these officials stated that they positively would not sanction even temporary use by Inglewood of the old Los Angeles outfall until the new one is in operation.

## COMPLIMENTS CALIFORNIA

*Government Official Pleased With Way State Handled Recent Epidemic*

[EXCLUSIVE DISPATCH]

PORTERVILLE, July 12.—"If the United States had to have an outbreak of the foot-and-mouth disease, it could have happened in no State where eradication would have been easier than in California," declared Dr. John R. Mohler, head of the animal husbandry department of the United States, addressing a distinguished gathering of Federal, State and county officials and veterinarians here last night while on an official tour of the State.

He cited previous outbreaks in the United States, remarking the fact that in each instance control took a longer time and more States were involved. He attributed this to California's splendid organization in various lines and spirit of co-operation.

"Three things are essential in such a fight," he continued, "men, method and money. The government had the men, we know the method of slaughter was quickest and surest and," he then explained financing of the campaign.

"Of the sixteen counties of California where outbreaks occurred the disease is completely eradicated in fourteen. We believe it is under control in the fifteenth of the sixteen, but we are not sure. Tulare county is practically out of the woods as no outbreaks have occurred in about a month. Should other lesser outbreaks occur it will be no occasion for alarm," he concluded, "but in no instance will vigilance be slackened."

Accompanying Dr. Mohler were Dr. S. E. Bennett of Chicago, one of his chief lieutenants, and Dr. Eugene Houck, Federal official in charge of State work. Talks were also made by Dr. Bennett, Dr. Houck, H. C. Carr, First National Bank, Porterville; Leslie Guthrie, secretary, Tulare County Cattlemen's Association; Clayton Hickle, secretary, Porterville Chamber of Commerce; H. E. Martin, president, Tulare County Farm Bureau and dairy commissioner of Tulare county.

Dr. L. C. Butterfield, local Federal agent, presided.

## RAIDERS IN ACTION AT SAN BERDOO

*Wholesale Arrests Follow Long Hunt of Federal and County Officers*

[EXCLUSIVE DISPATCH]

SAN BERNARDINO, July 12.—With dramatic suddenness a possee of twenty Federal officers and Sheriff Walter A. Shay swooped down on the liquor traffickers today arresting twenty-one asserted bootleggers in the city.

The raids ended activities of operatives of the Federal prohibition enforcement bureau and the law enforcement league of California who have been in the city for weeks preparing for the wholesale arrests; late in the afternoon the officers in small squads struck simultaneously at the accused liquor peddlers and in two hours the jail was overflooded.

George D. Cole, chief of the Federal squad, announced that the twenty-one men and women under arrest would be arraigned before the United States Commissioner Monday and later brought into the Federal courts on charges of violating the Volstead Act. In all cases, complaint had been issued for several days. The raids followed a conference early in the week between Sheriff Shay and the Federal officers.

Edwin E. Grant, president of the California law enforcement league, was active in the raids. He has been in San Bernardino, he said, for nearly two months investigating liquor trafficking. He was called to the city by a committee of citizens, the names of which he would not reveal.

## ARREST ADDICTS

**Seven Taken Into Custody Following Robbery**

[EXCLUSIVE DISPATCH]

FRESNO, July 12. — Following theft of a tray of rings, valued at $215, from the store of T. Masuda, 1537 Kern street, yesterday, believed by officers to be the work of a narcotic addict, five addicts were arrested in Commercial Park and placed in the County Jail. A few minutes later, Battalion Chief Malcolm W. Wright added to the list of arrests when he turned over to police two narcotic addicts who had been attempting to sell an alarm clock at Engine Company No. 2.

Small quantities of narcotics were found on the persons of both men arrested by Chief Wright, and in the possession of two of the men arrested in Commercial Park. The first two gave their names as Harry Benson and James Oliver, and the others as William Decker and George Martin.

Charges of violating the State Poison Act were booked against them, while vagrancy was charged against Thomas Walsh, James Lyons and Benjamin Harvey, arrested in the park by Chris Hansen, State pharmacy inspector; Lieut. Miles R. Linkous and Detective Sergeant Albert D. Trusdell.

## ON JOY RIDE

**Missing Chinese Safe and Sound at Bakersfield**

[EXCLUSIVE DISPATCH]

FRESNO, July 12. — State-wide search for Philip Wong, son of Fook Kee, pioneer Fresno Chinatown merchant, and Hing Kee, also a merchant, ended abruptly yesterday just a few minutes after it started. Relatives of both young men informed police early yesterday morning that they had failed to return home after having left for a ride ostensibly in Roeding Park Thursday night.

They told police that Philip Wong and Hing Kee had stated they were going to ride out to Roeding Park and had jocularly added they thought of going to Bakersfield. Police soon learned that the remark about Bakersfield, while it might have been said jokingly, was an earnest declaration of their intentions. So the search ended when police learned they were safe in Bakersfield.

## ON MANSLAUGHTER CHARGE

[LOCAL CORRESPONDENCE]

HUNTINGTON PARK, July 12. Clifton C. Collier, a nephew of Judge Frank Collier of Los Angeles, was held to answer in the Superior Court to a charge of manslaughter, under a bond of $7500 yesterday by Judge Miller in this city.

Collier was driving his automobile south on South Santa Fe avenue, near the American Can Company's plant recently, when it is said D. D. Brown stepped from the front end of a Los Angeles street car. The automobile ran into him, and it is said that his skull was fractured. He was taken to the Santa Fe Hospital and death occurred a few days later. Mr. Collier's arrest followed.

## HIGH PRICE FOR GRAPES

[LOCAL CORRESPONDENCE]

EL CENTRO, July 12.—The highest prices paid in Imperial Valley for grapes on the vine were given by a local distributor this week, when he paid $4000 for ten acres of Thompson seedless grapes owned by Lester Bornt, rancher near here.

The grapes, it is estimated, will yield about six tons to the acre and are said to be among the finest in the valley. Mr. Bornt also owns forty acres of malagas, which are in first-class condition.

## COSTLY BLAZE HITS BRAWLEY

*Part of Business Section Badly Damaged*

*Cause of Conflagration Unknown*

*El Centro Sends Aid to Fight Flames*

[EXCLUSIVE DISPATCH]

BRAWLEY, July 12.—Fire, which destroyed the second serious fire, to sweep through the business section of Brawley within approximately $75,000 within the past year, broke out on Sixth street, between Main and G streets, early today. No one was injured.

The blaze was discovered shortly after 4 o'clock this morning through the roof of the Hotel on G street. The fire department could do little after they had spread to the garage at the corner of G streets, and despite the combined efforts of the Brawley and El Centro fire companies, the block was destroyed before the flames were extinguished.

The greater part of the losses are said to be covered by insurances.

The commercial houses which were burned out are the Western Union office, where about $10,000 worth of damage was put out; the Studebaker garage, the Hotel, R. W. Elmore Tractor and Implement store, a tailor shop, restaurant and barber shop. The section of the Central Block owned by Patrick Mattingly and others which were also owned by J. A. Pace.

About $300,000 damage from a fire which swept a street several weeks ago in Dunlack Hotel and Building were destroyed this time it was decided the protection was needed. A 750,000-gallon fire tower ordered. It will not be for several weeks yet, members of the fire department.

## HEADS WOMAN'S CLUB

[LOCAL CORRESPONDENCE]

ONTARIO, July 12.—Mrs. Reloff will serve the Business Women's Association president during the coming months, it was announced following the election of officers. Others coming half-year were D. Johnston, vice-president; Amy Bidwell, secretary; Cecile Majors, treasurer; Clarice Beattie, executive committee.

## Glen Ivy Hot Springs

L. A. Blvd. all way. —[Advertisement.

## DEDICATE NEW

[LOCAL CORRESPONDENCE]

INGLEWOOD, July two siege guns presented from the government to Benicia for a veterans will be the impressive ceremonies on the 26th inst. It was announced today by Commander ham of the Inglewood

## "TIMES" CORRESPONDENTS AND AGENTS

For the convenience of Times patrons in the towns of the Southwest other than Los Angeles the Times news and business representatives in those together with their addresses and telephone numbers business agents will receive subscriptions and advertising

| City | Name | Address |
|---|---|---|
| Alhambra | Correspondent G. I. Ford | 33 So. Garfield |
| | Agent R. J. Carter | 211 W. Main St. |
| | Agent O. G. Krug | 211 W. Main St. |
| Anaheim | Correspondent Mrs. Harkins | The Harkins Apts. |
| | Agent L. P. Middlebrook | 130 So. Claudina |
| Bakersfield | Correspondent Rose C. Miller | The Californian |
| | Agent John G. Marvin | 1914 Eye St. |
| Burbank | Correspondent C. B. Irving | 1130 Pine St. |
| | Agent R. E. Harding | 115 So. Glenoaks |
| Compton | Correspondent | |
| | Agent D. M. Lowden | 9314 Walnut Ave. |
| El Centro | Correspondent Dan C. Dicker | 222 Lee Ave. |
| | Agent A. C. Parker | 615 Main St. |
| El Monte | Correspondent Frank M. Quelle | |
| | Agent Mrs. G. C. Dawes | South West St. |
| Fullerton | Correspondent Edgar Johnson | The Johnson |
| | Agent A. B. Lapham | 237 E. Chapman |
| Glendale | Correspondent Ralph A. Lind | 610 W. Broadway |
| | Agent T. M. Furst | 140 S. Maryland |
| | Agent W. D. Flagg | 140 S. Maryland |
| Huntington Pk. | Correspondent Edward Doak | The Doak |
| | Agent C. A. Gentle | 2 South 23rd |
| Inglewood | Correspondent Alta Sundeen | 324 E. Beach St. |
| | Agent R. R. Lourean | 111 So. Locust |
| Lamanda Park | Correspondent | |
| | Agent | |
| Lankershim | Correspondent G. R. Irving | 5120 N. Hollywood |
| | Agent Jessie Mahan | |
| Long Beach | Correspondent Arthur Pangborn | 2145 Pasadena Ave. |
| | Agent Ray M. Downing | 643 Alamitos Ave. |
| Monrovia | Correspondent Mrs. Mary Stapleton | 426 W. Lemon |
| | Agent Mrs. Dan Walters | 640 S. Main |
| Ocean Park | Correspondent (See Venice) | |
| | Agent N. R. McIntyre | 2001 Ocean Park |
| Ontario | Correspondent L. J. Franklin | 111 Court |
| | Agent Geo. M. Dougherty | 111 East A St. |
| Orange | Correspondent R. S. Arguello | 324 Maple |
| | Agent E. F. Caldwell | 324 So. Glassell |
| Oxnard | Correspondent Jack Miller | The Courier |
| | Agent L. M. Beall | 316 S. Oxnard |
| Palms and Culver City | Agent Mrs. Fred Hyser | 7322 Dunn, Palms |
| Pasadena | Correspondent Miss Calvert | Sierra Madre |
| | Agent L. R. Anderson | 35 So. Fair Oaks |
| Phoenix, Ariz. | Correspondent James H. McClintock | 401 Fleming Bldg. |
| | Agent G. F. Ellinghouse | 141 Ariz. St. |
| Pomona | Correspondent H. O. Schwickendorf | 350 E. Second |
| | Agent H. O. Schwickendorf | 350 E. Second |
| Redlands | Correspondent C. C. Arthur | 616 Brown Tract |
| | Agent E. F. Andrews | 309 Cajon |
| Redondo | Correspondent Mrs. Barlincourt | 317 So. Broadway |
| | Agent John C. Roman | 317 So. Broadway |
| Riverside | Correspondent E. R. Cubbon | The Riverside |
| | Agent D. F. Watson | 3345 Vine St. |
| San Bernardino | Correspondent Earl C. Bills | The Sun |
| | Agent E. E. Waterer | 114 Third St. |
| San Diego | Correspondent T. G. Armstrong | 2225 Fern |
| | Agent R. I. Tuller | 2225 Fern |
| San Fernando | Correspondent C. B. Irving | 1130 N. Hollywood |
| | Agent Mrs. Mary A. Lopez | 131 San Fernando |
| San Pedro | Correspondent Waldo Drake and Wayne Cave | 310 West 5th St. |
| | Agent R. H. Dietrich | 310 West 5th St. |
| Santa Ana | Correspondent Wilfred O. Brown | The Register |
| | Agent F. C. Wadsworth | 307 N. Main |
| Santa Barbara | Correspondent Ed. Selous | 204 State St. |
| | Agent Ira B. Pate | |
| Santa Monica | Correspondent (See Venice) | |
| | Agent Craig and Shumacher | 1320 Third St. |
| Sawtelle | Correspondent (See Venice) | |
| | Agent Lloyd C. Hahn | 4115 Sepulveda Blvd. |
| Sierra Madre | Correspondent Jack Mitchell | 69 So. Baldwin Ave. |
| | Agent Frank Spencer | 119 Sierra Madre Blvd. |
| South Pasadena | Correspondent H. W. Hayne | 1813 Fremont |
| | Agent Dr. C. H. Walker | 1305 Fremont |
| Upland | Correspondent (See Ontario) | |
| | Agent (See Ontario) | |
| Van Nuys | Correspondent C. B. Irving | 5120 N. Hollywood |
| | Agent F. E. Jordan | 5120 Calvert |
| Venice | Correspondent LaVerne Cumming | 36 South |
| | Agent (See Ocean Park) | |
| Ventura | Correspondent A. H. Davis | The Post |
| | Agent C. B. Tolman | Arcade |
| Watts | Agent Mrs. Lulu W. Logan | 1329 E. Century |
| Whittier | Correspondent Harry Brownson | 121 So. Greenleaf |
| | Agent F. W. Jurgens | 121 So. Greenleaf |
| Eagle Rock | Correspondent Mrs. Bernice Palmer | 2040 Le Roy |
| | Agent F. L. Carter | 2351 Colorado |
| | Agent Alan A. Dale | 2351 Colorado |
| Joshua | Correspondent G. L. Johnson | Yucca Valley |

The Pink She
Some of
EATHER STIMU
Car Situation Shows M
Over Country; Chevrole
THE HUPMOBILE
PERFORMANCE
CAR ANYWHER
ITS PRICE CAN
IT AFFORDS TH
NOUNCED ADVAN
A COST FOR UPK
OPERATION THA
TUALLY LESS TH
OF CARS WHOS
APPEAL IS PRIC
GREER-ROBB
1144-58 South Fl
TRinity 4341
Open Evenings Until 9. Open S
Vermont Ave. Branch, 4610 So
H. W. Swanson, 6480 Sunset
Carter & Beier, 2412 Pasade



## COSTLY BLAZE HITS BRAWLEY

*Part of Business Section Badly Damaged*

*Cause of Conflagration Unknown*

*El Centro Sends Apparatus to Fight Fire*

[EXCLUSIVE DISPATCH]

BRAWLEY, July 12.—[illegible] second serious fire, of unknown origin, to sweep through the business section of Brawley destroyed property approximately $75,000 worth of property on Sixth street, between G and Main streets, early this morning. No one was injured.

The blaze was discovered shortly after 4 o'clock when it broke through the roof of the [illegible] Hotel on G street. Before the fire department could check the flames they had spread to the Studebaker garage at the corner of Sixth and G streets, and despite the combined efforts of the Brawley and El Centro fire departments the block was destroyed before the flames were extinguished.

The greater part of the stock in the garage are said to be covered by insurance.

The commercial establishments which were burned out included the Western Union Telegraph office, where about $10,000 of equipment was put out of commission; the Studebaker garage, the [illegible] Hotel, R. W. Klepinger's Fordson Tractor and Implement Agency, a tailor shop, restaurant, pool hall and barber shop. With the destruction of the Central Hotel, owned by Patrick Mattingli, all the buildings which were burned were owned by J. A. Potter.

About $300,000 damage resulted from a fire which swept Main street several weeks ago, when the Dunlack Hotel and the Rose Building were destroyed. At that time it was decided that greater fire protection was needed and a $50,000-gallon fire truck was ordered. It will not be delivered for several weeks yet, according to members of the fire department.

### HEADS WOMAN'S CLUB

[LOCAL CORRESPONDENCE]

ONTARIO, July 12.—Mrs. [illegible] Roloff will serve the Ontario Business Women's Association as president during the coming six months, it was announced today following the semiannual election of officers. Others elected for the coming half-year were: Mrs. [illegible] D. Johnston, vice-president; Miss Amy Bidwell, secretary; Miss Cecile Majors, treasurer, and Miss Clarice Bentley, chairman of the executive committee.

Glen Ivy Hot Springs, 30 miles. L. A. Blvd. all way. Come out. —[Advertisement.

### DEDICATE MEMORIAL

[LOCAL CORRESPONDENCE]

INGLEWOOD, July 12.—[illegible] two siege guns recently received from the government at Benicia for a memorial to veterans will be dedicated with impressive ceremonies on the 20th inst., it was announced today by Commander [illegible] ham of the Inglewood G.A.R. post.

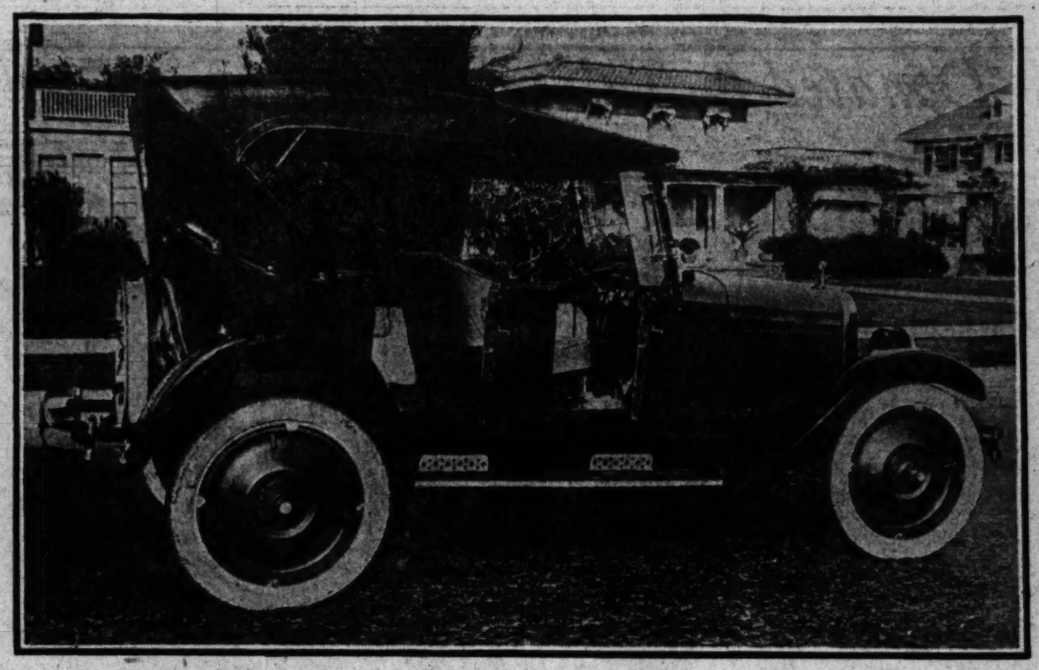
## RESPONDENTS AND AGENTS

[illegible] Times patrons in the principal [illegible] other than Los Angeles the following representatives in these communities [illegible] and telephone numbers, is prepared [illegible] subscriptions and advertising.

| | Address |
|---|---|
| [illegible] | [illegible] |
| [illegible] | [illegible] |
| [illegible] | [illegible] |

# New Chevrolet Model Is Displayed by Los Angeles Dealers

## *Looks Like a Million Dollars Inside and Out*



The new Chevrolet touring car put on display by the Los Angeles dealers last week.

## RUMOR CAMPAIGN IS A BIG HELP

*Public Gossip Churns Up the Interest*

*De Luxe Touring Model is Done in Gray Blue*

*Special Equipment Aids the General Effect*

One of the greatest free advertising campaigns in the history of Los Angeles reached its climax early this week in the announcement by the Los Angeles Chevrolet Dealers' Association that the new Chevrolet model was on display at the salesrooms of the twelve member dealers of the Association.

This mouth-to-mouth advertising campaign, while not a part of the Chevrolet dealers' advertising program, added a great deal of momentum to their own advertising when it was finally published.

For weeks back the air has been full of rumors to the effect that Chevrolet was going to do everything from starting production on a six-cylinder car to going out of business entirely. One faction had it that the standard superior Chevrolet with its efficient four-cylinder overhead valve motor was to be thrown overboard and production centered on a light six. The chap down on the next corner was certain that they would still build a four but that it would be combined with the four-cylinder model of another popular General Motors line and made a composite of both.

Many people, as a result of the underground advertising campaign started in the form of rumors by the Lord-only-knows who, had become convinced that Chevrolet was going out of business altogether.

If they were intended to slow up Chevrolet business in the South the source of the rumors has been given a terrible wallop with its own boomerang for this talk merely made it possible to have everybody talking and thinking Chevrolet just at the time the Chevrolet dealers were ready to announce the arrival of the new car.

The new car as it is now shown on the floors of the twelve Los Angeles Chevrolet dealers is worthy of a big advertising campaign regardless of the methods used in spreading the publicity. It is a new de luxe touring model built on the standard superior Chevrolet chassis but with all the improvements known to accessory manufacturers as standard equipment. The first refinement noted is a hand-finished body by Fisher, the noted body manufacturer, in a gray blue color scheme with cardinal striping.

The disc steel wheels provided with the new model are enameled in harmony with the body. The upholstery of the de luxe touring is in gray blue whale grain Fabrikold and the top lining is gray to match. The special equipment on this model includes nickeled double bar bumpers front and rear, nickeled radiator shell, motometer with bar lock cap, plate glass wind wings, cord tires, cowl lamps, rubber covered running boards with aluminum kick plates and an oversize steering wheel with lock.

A heavy demand for this model is anticipated and the local dealers have placed their orders for prompt shipment from the factory in order to minimize the delay that is ordinarily experienced by the purchaser in ordering a new-model car immediately after its first showing.

## NO COMFORT IN THIS ROAD DOPE

[EXCLUSIVE DISPATCH]

KINGMAN (Ariz.) July 12.—A late report on the Old Trails highway of this point offers little comfort for the prospective tourist. It follows: "As per usual, the road between here and Topock, Ariz., is in good shape; to Amboy it is fair, and from five miles the other side of Amboy to ten miles the other side of Ludlow, it is rotten. Where this portion was oiled at one time, it is badly cut up, and every few feet you burst into sand that is sand, making going difficult. From there on there has been, and is being done, some work on the road. It is being widened and some surfacing is being put on, but it is so dry over there at this time of the year that roadbuilding is difficult. This side of Victorville the State is doing some more work and a detour is necessary for three or four miles—pretty bad, of course. Then at Victorville you hit the nice paved section for the next 100 miles. Why California has so neglected the 200-mile stretch of road between Victorville and Needles for so long is a mystery. The tourist travel over the Old Trails feeds millions into the wealth of the State. Arizona builds good roads up to the State line and then the results of her efforts are ruined by the negligence of California. That State is not doing her share."

### FINISHED IN JULY

[EXCLUSIVE DISPATCH]

YUMA (Ariz.) July 12.—By the end of July will be completed the Aztec-Piedra stretch of highway. Then the auto traveler through Southern Arizona will find smooth going all the way from Yuma to Phoenix and from the latter point eastward to the New Mexico State line by either the Douglas or Globe routes.

## HELP THE AUTO THIEVES

*Private Garage Owners Fail to Report Rentals, Thereby Preventing Discovery of Stolen Cars*

Private garage owners in Southern California are aiding and abetting automobile thieves. No less than forty of the cars so far recovered this year indicate that persons having garages for rent frequently are directly responsible for stolen cars being lost forever.

This situation is revealed by records of the theft bureau of the Automobile Club of Southern California, the police departments, and Sheriff's office in this section. While private garage owners are implicated in many thefts under the law, their part is due, in most instances, to their ignorance of the law.

The California Vehicle Act, Section 56, declares—every owner or lessee of any building used for the purpose of private garage, who shall rent such building for storage of motor vehicle, shall within twenty-four hours thereafter report such fact together with the name of the person to whom such space is rented, and description of the motor vehicle stored therein, including the name of the maker, the motor number, and license number of the police department in any city, or if said building be located within unincorporated county territory report to the Sheriff of the county.

Failure on the part of private garage owners to properly report to the police department has led to many stolen cars being stored unsuspected for months until opportunity is presented to dismantle them or alter them in such a way as to prevent recovery. The theft bureau of the Automobile Club, whose records of some forty cars recovered this year that were found in private garages, and were not discovered at all until the thief defaulted in rent payment.

Owners of private garages can be of great assistance in recovering stolen automobiles, if they will report to the police department as is prescribed by law, as soon as they rent a garage to a tenant. Public garages are compelled to keep records of all cars, which is of help to officers in making recoveries. The public can be of material aid in recovering stolen cars if reports are made promptly to the police department or theft bureau of the Auto Club of any suspicious looking vehicle or actions on the part of owners.

Private garage owners, who do not report promptly on renting their garages, are liable to trouble in the future, according to the authorities. Failure to report according to law on the occupancy of their garages is a misdemeanor and liable to a penalty of a fine and imprisonment in the county jail.

During the first six months of the present year there were 2931 cars stolen, of which 1856 were recovered, leaving 1075 still unaccounted for. Allowing an average value of $500 a car, this means that more than one-half million dollars' worth of motor vehicles comprise six months' loot of auto thieves, and a large number of the 1075 unrecovered were hid in private garages, the owners of which did not report to the authorities, as they should have done under the law.

### BLIND LAD GETS LOST

[EXCLUSIVE DISPATCH]

WINSLOW (Ariz.) July 12.—A new tale of the road is told by a blind lad, just arrived from Gallup on his way to Los Angeles. It is that he was lost in New Mexico from an auto driven by his brother.

## LARGE REDWOOD TRACT IS GIFT

(Continued from First Page)

est preserve is evidently very tame. One beautiful doe stood on the edge of the forest near the road and watched the car and its occupants from a distance of about seventy-five yards. Having satisfied her curiosity, she trotted away in a leisurely fashion through the underbrush.

### SOME GRADE

It was on the last eight miles into the park, which, at the headquarters' camp, has an elevation of 6200 feet, that the Chrysler gave a demonstration of power. There were two occasions when low was used, and then on the steepest grades, one of which was 26 per cent.

It is said of this section that it is reforesting itself. Fifty years ago, logging operations were carried on very extensively. Today the growth is so dense that it has been likened to a wheat field. Water, cold and pure, is found a few feet underground. The dense forest growth, almost cuts out the sun except in splotches here and there, making the temperature delightfully cool even at midday. Balch Park is about twenty-five miles south of the Sequoia National Park and about forty miles southwest of Mt. Whitney. As there are no provisions for purchasing "eats" in the reserve, motorists should carry their lunches.

Some of the giant redwoods are bunched, while others stand alone, dwarfing their less majestic neighbors. Lady Alice, one of the latter, said to be the most symmetrical tree of the redwood species, is 310 feet high. One fallen monarch, discovered in 1875, and hollow — evidently having been burned out long years ago—is so tremendous, that three horsemen may stand inside abreast and, holding their arms up full length, cannot touch the top. This trunk has been used, of an on, it is said as a dwelling. The Chrysler six party found household furniture, rough and ancient, stored there.

When Tulare county tells the world about this park and when it has installed sufficient conveniences, the wonder is bound to annually draw many thousands of tourists—providing they have cars that will make the grades. The Chrysler six did, easily.

### LIFT IS COSTLY

[EXCLUSIVE DISPATCH]

TUCSON (Ariz.) July 12.—A Tucson electrician spent the night guarding his broken car on a suburban road, but at daylight accepted a lift into town for breakfast. When he returned, two hours later, the car had been stripped of tires and everything else movable.

## NO RELATION BETWEEN WEIGHT AND ROOMINESS

"When one considers that Franklin has eliminated at least 900 pounds of weight through the use of air-cooling alone, then it is apparent that there is no definite relation between an automobile's weight and its roominess," says George B. Sherwood, sales manager for Ralph Hamlin, Inc., Southern California distributors of the air-cooled six.

"An Automobile may be heavy due to extra units and the use of heavy materials and still have cramped dimensions. On the other hand, a car may be made light and still roomy through avoidance of superfluous units and through use of the special metals that advanced metallurgical science has produced."


4-WHEEL BRAKES

$1825 to $2530 Delivered HERE

Rickenbacker 6

A CAR WORTHY OF ITS NAME



*Built and sponsored by men of the highest ideals and incorporating in its design more worth-while practical, down-to-the-minute features that can be found in any other car, the Rickenbacker 6*

*RECOGNIZES NO COMPETITION*

*and it truly awakens the keenest desire of possession.*

*One-third down and the balance in eighteen equal monthly payments, and the further fact that the car is completely equipped—including disc wheels, front and rear bumpers, automatic windshield wiper, transmission lock, windshield side wings, motometer, extra tire and cover, state license fee—all for the advertised price delivered here in Los Angeles, makes it easier for you to own a Rickenbacker.*

LEON T. SHETTLER CO

ESTABLISHED 1902

A Live Dealer Will Sell You a Live Car

FIGUEROA-16"-ATlantic 9011

Not Open Sundays or Evenings During Summer Months

IT WILL NOT SKID



TIRE BARGAINS

NON-SKID

Best Quality

Fully Guaranteed

| | Fabric | Cord |
|---|---|---|
| 30x3 | $ 5.75 | ..... |
| 30x3½ | 6.70 | $ 7.95 |
| 32x3½ | 8.50 | 11.95 |
| 31x4 | 10.40 | 11.75 |
| 32x4 | 10.00 | 13.75 |
| 33x4 | 10.50 | 13.95 |
| 34x4 | 11.95 | 14.75 |
| 33x4½ | 12.00 | 19.50 |
| 34x4½ | ..... | 19.50 |
| 35x5 | ..... | 25.00 |

Other Sizes in Proportion

Goods Shipped C. O. D. Subject to Inspection

AUTOMOBILE TIRE CO. of California, Inc.

H. A. DEMAREST, President.

1006 S. BROADWAY

1007 S. MAIN

LOS ANGELES

Branches:

Long Beach, corner Ocean and American Avenues.

Pasadena, 83 West Colorado Street.

Glendale, 145 S. Brand.

Hollywood, 6028 Hollywood Blvd.



What's YOUR Idea

of a good way to spend Sunday morning?

DO you like to put on greasy overalls and get out in your back yard and work over your car, exercising, more than anything else, your vocabulary and your temper, OR—would you rather get in that selfsame car and go somewhere, the links or the beach say, or maybe just moseying around town keeping track of doings in real estate?

If the latter picture suits you best, subscribe to the new McBryde service agreement covering a period of 12,000 miles. Then all you'll have to do from now on is put gas in your gas tank and drive. We'll give your car the regular lubricating and tightening attention that will keep it free from mechanical ills.

Besides the time and bother of taking care of your car yourself, our agreement saves you money on service charges, cost of lubricants, and cost of any tires or accessories you have to buy.

Get next to this opportunity without delay! Subscriptions accepted at any of the three McBryde stations.

Our main station (916 South Hope Street) and Hollywood station now open evenings 'til 12 o'clock.

McBRYDE LUBRICATING SERVICE

916 So. Hope Street — 2109 W. 8th at Alvarado St.

6609 Hollywood Blvd. at Whitley





A Thrill

No Other Car Can Give

STEP into a Roamer. Here is a car that really is a car—one that has flash and in which, when the mood strikes you, you can go roaring down the highway, exulting in the knowledge of your speed.

Close the muffler and the bellowing motor silences to a serene flow of endless power. Back to the city and the thronging streets.

You feel relaxed, enchanted, delicious with unknown elation. You are marked, proud out. You overhear the remarks of drivers of mediocre cars—"Some day I'll own a Roamer too."

After hours of driving you are still refreshed, still tireless and elated.

This is an invitation for you to inspect the Roamer. Telephone me personally at MEtropolitan 4648 and I will bring a Roamer to your door. Or call at the salesroom which is open every week day evening until 9:30 and Sundays until noon. Drive a Roamer. Feel the thrill no other car can give.

GEORGE D. WHITE

Authorized Dealer Through W. E. Young Co., Distributor

1015 South Grand Avenue

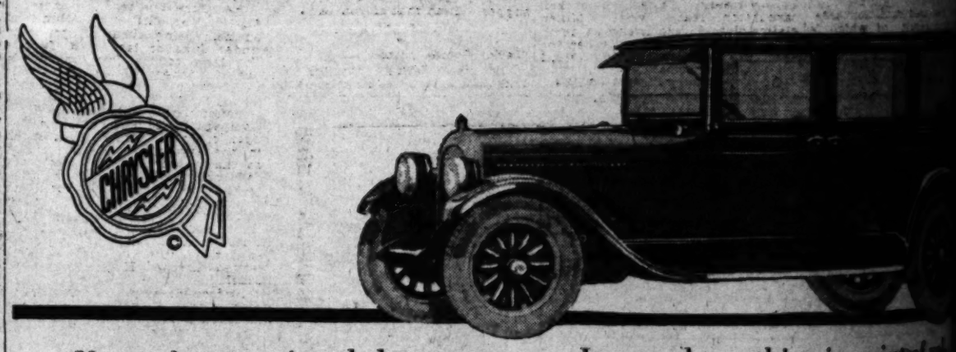
MEtropolitan 4648

ROAMER

America's Smartest Car



Whether You Buy Or Not You'll Never Forget a Chrysler Six Ride



No car has ever invaded so many price fields as the Chrysler Six.

No car has so quickly converted owners of all types.

Its influence leaps far above and beyond the market represented by cars selling for the same approximate price.

It is a direct challenge to cars selling for twice or thrice as much.

The Chrysler Six concedes greater weight to cars selling for $3,000 and beyond that price.

It concedes greater height and greater length to these high priced cars.

*But it concedes nothing more.*

It concedes nothing in point of velvety smoothness and comfort.

These are the qualities which presumably justify the greater weight, height and length.

It concedes nothing in easy handling.

It concedes nothing in brilliant performance.

It immediately proves the possession of performing qualities possessed by no other car of any size or price.

Ride in the Chrysler Six. It introduces you to a new world of efficiency and economy in performance.

All Chrysler Six dealers are in position to extend the convenience of time payments. Ask about Chrysler's attractive plan.

*The Touring, $1395; The Phaeton, $1495; The Roadster, $1625; The Sedan, $1725; The Brougham, $1895; The Imperial, $1995. All prices f.o.b. Detroit; tax extra.*

GREER-ROBBINS CO.

1144-58 South Flower

TRinity 4341

Open Evenings Until 9. Open Sunday 10 to 3.

Vermont Ave. Branch, 4610 South Vermont

The Chrysler Six

*Pronounced as though spelled, Crysler*

# ...creased Power of Air-Cooled Motors Exemplified

## ...W FRANKLIN BROUGHT OUT

*...mores Up Hills Said to Be Startling*

*...ed Cooling Results in Greater Power*

*...Given Scientific Tests at Yale*

...recently discovery of the ...ciation of the pressure ...ed motor comes to light ...n introduction this week of ...t Franklin, designated as ...S-C and affording increases ...y within all speed ranges ...r ease, registering as high ...r cent. All types of the ...t Franklin are now on dis... at John Hamlin's showrooms ...0 Figueroa Power street, where the ...anklin organization is hold... ...ir houses.

...ctiveness of this newest ...h from acceleration and ...ing standpoints is said to ...arkable and satisfying as ...the effectiveness of pres... ...g, introduced by ...o two years ago.

...the University, where the ...ng power unit was giv... ...ility tests, the Franklin ...ngagement is styled as a ...ment advance in air-cooled ...design," attained "without ...e of engine or without ...ed economy."

...RT OF POWER

...ts increased power has ...ained is largely a story of ...ed cooling; this marks, in ...s highest power developed ...r-cooled automobile motor ...ar. It is interesting in ...ows that the Yale tests that ...motive engine could not be ...n overheat or lose power ...ying indoor laboratory ...ts are never attempted with ...engines unless they ...ped up with the city water ...e that the same water is ...ed over and over. But in ...ne with the Franklin the ...is used over and over. ...ultimate in demonstrating ...pressure air-cooled motor ...run at full open throttle for ...ve periods, the laboratory ...ts the remarkable power ...of 10 per cent at fifty ...r hour; also, ability to ...10 per cent steeper hill ...miles per hour, as com... ...ith previous Franklin per... ...While there is an ap... ...power increase at all ...the greater reserve in the ...Franklin is noticeable at ...miles per hour and higher. ...miles per hour there is a ...ent reserve power.

...n design standpoint, ...features consist of im... ...shape of the steel housings ...ver the passageways of ...the air-cooling system ...improved cylinder de... ...ed radiation area, ...result of which is ...of 15 per cent more ...the cooling system, ...advantage in fan power, ...ed cooling in turn has ...permitted use of higher cylinder compression. In fact, the removal of heat by the improved cooling system is so rapid that cylinder-head temperatures remain even lower than ever before, notwithstanding high compression.

### SOME CHANGES

The necessary changes for securing greater volumetric efficiency are made in the increased size of the centrifugal type air cleaner, the standard type carburetor and the patented Franklin fuel transformer. The capacity of the air-cleaner has been extended; the passageways of the standard type carburetor, which, incidentally, has been developed to a point of successful application on the air-cooled car, have been increased, as is the case also with the passageways of the exhaust-heated Franklin carburetor device, known as the fuel transformer.

A design item of interest to every motorist is the increase in size of the Franklin exhaust line and muffler. This has been done to lower the back pressure and bring about more complete scavenging of old exhaust gases with more room left in each cylinder for the fresh charge. The obvious consequence is more power.

As a means of securing reduced friction, maximum motor life and power, Franklin engineers have provided for full oil pump pressure to the Franklin cylinder walls by means of oil passageways drilled into the Franklin connecting rods. The flow of oil through the connecting-rod passageways is said to be so rapid and under such pressure as to be thrown a distance of twenty-five feet in laboratory tests. Wear is greatly lessened, while smoother motor operation and added ability are the immediate advantages.

With the introduction of the high-powered Franklin there comes a list of refinements applying to chassis as well as body, outstanding among them being the use of the gascolator for removing water and dirt from the fuel; also, an improved steering device giving shorter turning radius.

## SPEED RUMORS STILL THICK

(Continued from First Page)

ago, is to be reinstated by the A.A.A. and will be one of the stars racing at the Culver City emporium.

Other gossip has it that A. M. Young, the directing general of the Los Angeles Speedway Association, has cinched all the necessary land for a new board plant site but one small parcel. Until Brother Young obtains this be positively and unequivocally refuses even to hint to his best friends the approximate location of said site.

All of these rumors can be taken for just what they are worth. All of the parties concerned have developed paralysis in their talking joints.

* *

**Mean Little Thing**

Harry Miller last week brought home the reason for Jimmy Murphy's defeat in the Indianapolis motor classic. It was a broken carburetor seat, which Miller claims slowed the Irishman down from a record-breaking leader for the first half of the race to third man at the finish.

But for this mechanical mishap, which he diagnosed during the race as a lost jet, Miller is sure Murphy would have won. But when the carburetor seat became loose, Murphy's power plant got too much gas and instead of 1m. 28s. laps the best he could turn was 1m. 40s. for the two and one-half miles to the loop.

The speed at which Murphy traveled in the early stages of the race is indicated by his lapping everybody in the field except Hill, Hartz, Milton and Cooper at the end of the first fifty miles, and leading them by big margins.

* *

**Price Fish Yarn**

Vacation time always breeds a crop of fish stories, but to date R. N. Armistead of the Howard Automobile Company looks like a sure winner for the 1924 title.

Armistead was fishing off the Venice barge last Sunday morning. The mackerel were taking a recess and "Army" let his pole flop while he lit a cigarette.

No sooner had he struck a match when a giant mackerel grabbed the bait, and line and pole disappeared from view. Twenty minutes later, according to "Army" Brother Mackerel reappeared at the surface securely attached to the line, when, lo and behold, a mammoth shark as big as the barge appeared and gobbled the mackerel.

Another twenty minutes passed, when Brother Mackerel appeared at the surface again still attached to the hook and line, having been spat out by the shark, according to Armistead's version, because the shark couldn't swallow the pole. A passing boatman rescued "Army's" pole and he had the mackerel for supper. Beat that if you can.

* *

**Clarks Comes home**

Old man Clark's boy, E. P., drifted back into Los Angeles again last week, fresh from a survey of Utah and Colorado cities as the official western representative of the National Automobile Chamber of Commerce. E. P. says things are looking up out that way, automotively speaking.

H. E. Patterson, manager of the Fresno speedway, wants the world to know that a race is to be held in that locality next October. Apparently Brother Patterson was exasperated when no mention was made in a story, which appeared in this paper recently, of the Raisin Day classic there on October 2, for he sat down and took his trusty typewriter in hand as follows:

"It may be of interest to you to know that the cream of the racing world will compete for national championship honors at Fresno on Raisin Day, October 2, 1924, and all of the drivers in your story are entered together with others from Indianapolis, Altoona and Kansas City.

"The fact that Fresno maintains the only speedway in the West at the present time and that only championship events are held here, may be of interest to the readers of your paper.

"H. E. PATTERSON."

## The New Hudson Model Supersix Coach



Received by the Harold L. Arnold company last week. It has balloon tires as standard equipment. Lines of the fenders and splash guard have been changed and thumb control of the spark and throttle facilitates operation.

## BETTER MARKET FOR USED CARS

(Continued from First Page)

wanting and is considerably in excess of production. Chrysler stocks in dealers' hands are completely sold, with stocks of Maxwell cars in dealers' possession approximately the same per dealer as this period a year ago.

Reo June business far exceeded expectations, the total volume of business being about 15 per cent under June of last year. Despite this decrease total Reo business for the year shows a substantial advance over the record-breaking period in 1923.

Action of the Hudson-Essex Company in "selling a closed car at open car cost" furnishes an epoch in the automotive industry. Not so many years ago closed cars cost practically double the price of open cars. Somewhat later the margin between the two models stood around $1000. Now we have the climax of the open and the closed cars at an identical price as far as this company is concerned, in the Hudson inclosed coach.

Hudson-Essex production is running about 75 per cent or more in coaches and counting the regular sedan business the whole output is around 90 per cent in closed cars which, say Hudson-Essex officials, accounts for the closing of the gap in prices between the two models.

"Cannonball" Baker is making a 5000-mile tour of the New England and Middle Western States, introducing the new "Tiger" sport model roadster, created by the Columbia Motors Company, to the dealers and distributors. At the same time he is giving the car the mileage and wear in four weeks that an ordinary tourist requires of an automobile in a year's driving. The Columbia company claims to be the first automobile concern to conceive this idea of introducing a new model.

Moon Motor Company sales are being speeded up as a result of the good weather, declared F. H. Rengers, general sales manager, following his return to the plant after an extended trip in which he visited nearly every Moon distributor.

"There were at least 50 per cent fewer automobiles in dealers' hands in the closing week of June, than at the same time a year ago," said Mr. Rengers. "Business is spotty. In some parts of the country it is excellent, in others only fair, while in a few isolated spots there has been a slump.

"One thing that is very convincing that the automobile business is on a sound basis is the fact that practically all distributors report that there are more cash sales this year than there have been in the past few years."

President Alfred P. Sloan, Jr., of the General Motors Corporation announces that C. W. Matheson, former vice-president of Dodge Brothers, has been appointed assistant to the president. As vice-president in charge of sales, Mr. Matheson enhanced his reputation already established as an administrator and in systematic automobile maintenance work.

The surprising drop in motor vehicle fatalities in Los Angeles during May where there were twenty-one deaths compared to thirty-one in April, featured the analysis of the National Automobile Chamber of Commerce. Detroit cut from thirty-four to twenty-four, Philadelphia from thirty to twenty-one and Buffalo from ten to seven. On the darker side the fact remains that in New York, Chicago and Atlanta and in many other points the toll is still climbing.

Commenting on the successful record of reduction in some cities the National Automobile Chamber of Commerce points out that these communities have likewise been conspicuous for the efforts of the press, city officials, the schools, safety councils and motor clubs in safety activity.

The total of fatalities reported in May is 430, and for five months of 1924 is 1173. Nineten cities reported a clean record of no motor fatalities for May.

A new home for the American Automobile Association in Washington and establishment of western offices in San Francisco were asked by President Thomas P. Henry, at the 22nd annual convention in Detroit this week. Henry also recommended a division of the association for truck owners. The convention voted to increase its fight against solicitors using the name of the national association in selling fake services to garages and hotels. Reciprocity in services between clubs hereafter will be confined to autoists who are A.A.A. members.

Building of the new Washington home was virtually assured by the announcement of Chicago and Detroit clubs would take $40,000 of the bond issue necessary to buy or erect such a building.

Chevrolet dealers from all parts of the country were in Detroit this week as guests of the Chevrolet Motor Car Company. The dealers were some of the prize winners in the national sales contest of Chevrolet dealers. The program included a reception and welcome Monday by R. H. Grant, vice president and general sales manager of Chevrolet, sightseeing trips about Detroit, theater parties, banquet and a trip to the Chevrolet factory at Flint. The Chevrolet men left Detroit Wednesday night for a trip to Buffalo and Niagara Falls.




# The Studebaker Light-Six!

**More are sold than of any other six in the thousand-dollar price class!**

*The World's Largest Producer of Quality Automobiles*

*More because*—it is the sweetest, smoothest-running Six you ever drove. Its specially designed offset valve motor, its machined crankshaft, its four big crankshaft bearings, its perfectly precisioned cylinders, pistons and reciprocating parts are the reason.

*More because*—no other car in its price class shows such obvious indications of quality—genuine leather upholstery, a hand-tailored top and curtains, carefully selected details of equipment, lustrous baked enamel finish.

*More because*—its 40-horsepower motor, its correct gear ratio, its beautiful balance and low center of gravity, make it like lightning in the "get-away," never failing on a hill, and effortless under a full load on any reasonable road.

*More because*—it is backed by a great service organization, immediately and willingly accessible.

*More because*—its recognized used car value protects you with the lowest possible depreciation when you come to trade it in.

To prove its goodness by performance we will lend you a Light-Six any day this week—come in and ask for it.

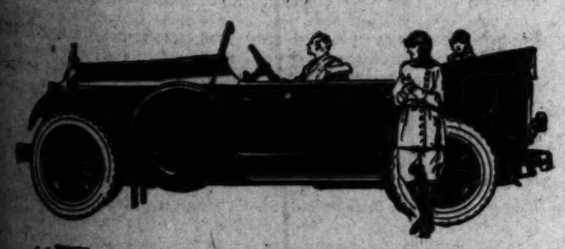
**$1260**
Delivered Here—Tax Paid

PAUL G. HOFFMAN CO. Inc
Figueroa at Pico St. 6116 Hollywood Blvd.
150 W. Jefferson St. Inglewood, 240 N. Market
*Five Convenient Neighborhood Service Shops*

MAIL FOR BOOK
STUDEBAKER, South Bend, Ind.
Please mail me your book, "Why You Cannot Judge Value by Price."



KISSEL
CUSTOM BUILT



"Flaming Youth—" in a motor car!

Youth! Virile, unflagging energy to accomplish things; unfading beauty and amazing vitality—that's the flaming spirit builded into every **custom-built**

KISSEL

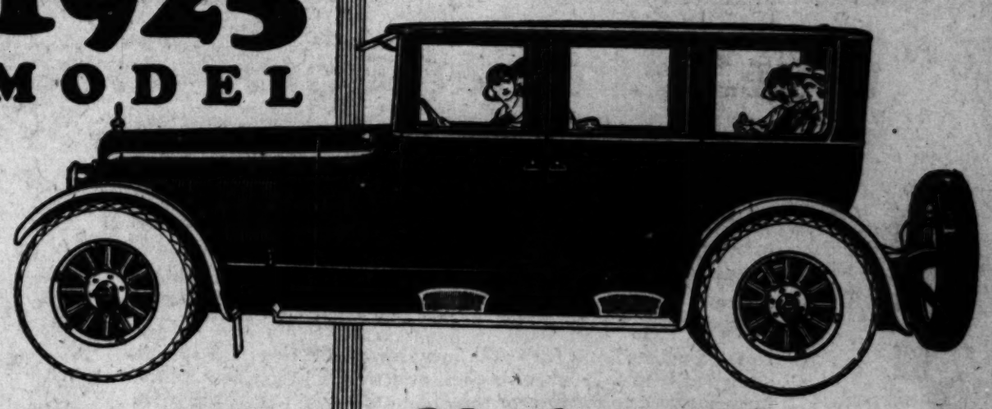
That's why so many **young** people—those who just refuse to grow old or go stale—prefer the Kissel!

*H. J. Warzburger, Inc.*
*Distributor*
...ge at Eleventh TRinity 6231





1925 MODEL



**Pikes Peak Motor**
**Traffic Transmission**
**100% Rear Axle**
**4-Wheel Brakes**
**Balloon Tires**
**(Standard Equipment)**

Four-Door Sedan $1995 Touring Car $1585
F. O. B. Cleveland

*(The Traffic Transmission is built complete in the Chandler plant under Campbell patents.)*

## Modern to the Minute

STEP into the Chandler salesroom and see a really modern car.

Incorporated in the 1925 Chandler you will find every advanced automotive feature—every recent development that increases motoring safety, comfort, and enjoyment.

You will find the Pikes Peak Motor—famous the world over for its performance on hills and in traffic.

You will find the Traffic Transmission—that widely approved and exclusive Chandler unit which solves the gear shifting problem with its simple, certain, clash-proof action.

You will find genuine balloon tires as standard equipment; and simple, efficient 4-wheel brakes as optional choice at a moderate additional charge.

But above all you will find a car so well engineered, so ruggedly built, so thoroughly proved by owner use, that, though modern to the minute, its sound and lasting service cannot be questioned.

No other car gives you so much! You'll sense that when you take the wheel and drive!

Wholesale **W. P. HERBERT CO.** Retail
1100 South Flower Street *Open Evenings and Sunday* TRinity 1011

THE CHANDLER MOTOR CAR COMPANY CLEVELAND
**CHANDLER**
THE CAR OF THE YEAR

# Eight Hundred Different Makes of Passenger Cars Operating in and About Californ

## FORDS LEAD THE PARADE

### *Popular Type Cars Make Up Million Registration*

### *Thirty-two Motors Provide Most of the Total*

### *Chevrolet and Buick Follow Henry in Order*

[EXCLUSIVE DISPATCH]

SACRAMENTO, July 12.—The Division of Motor Vehicles today made public estimates compiled from its records to determine the exact number of the various makes of passenger cars now being operated in California. The estimates are based on a registration of 1,014,573, as of July 1 and reveal that while there are some 800 different makes of cars registered in California, approximately 95 per cent of the total or 961,518 is represented by the thirty-two most popular types.

Out of the total registration of 1,014,573 the estimates credit the Ford with 331,437, or a little less than one-third of all the passenger cars in the State.

The Chevrolet comes second with 108,872, the Buick third with 91,667, the Dodge fourth with 77,337, the Studebaker fifth with 66,692 and the Overland sixth with 41,070.

These estimates do not take into account the so-called "foreign cars," being operated in California by residents of other States by virtue of visitors' permits issued by the division. Nor do they include any type of truck, motorcycle or passenger car used strictly for commercial purposes.

A statement issued by the division in explanation of the figures said:

"An exact count of the various makes of automobiles would only be possible by checking every one of the more than one million registration cards as the files are kept only according to engine number, license number and name of registrant and would constitute a herculean task. The same approximate result was obtained, however, by working out a formula secured through a check of representative portions of the files. Results obtained through the application of this formula to all of the files were found to correspond almost precisely with the total known registration."

The table shows the estimated registration of the thirty-two most popular makes.

| Make | Number |
|---|---|
| Buick | 91,667 |
| Cadillac | 15,702 |
| Chalmers | 6,660 |
| Chandler | 11,977 |
| Chevrolet | 108,872 |
| Cleveland | 3,530 |
| Dodge | 77,337 |
| Dort | 3,920 |
| Durant | 4,776 |
| Essex | 18,569 |
| Franklin | 1,710 |
| Ford | 331,437 |
| Harley | 2,515 |
| Hudson | 13,545 |
| Hupmobile | 10,157 |
| Jewett | 4,587 |
| Lincoln | 2,137 |
| Maxwell | 23,135 |
| Mitchell | 3,337 |
| Nash | 11,932 |
| Oakland | 15,117 |
| Oldsmobile | 10,227 |
| Overland | 41,070 |
| Packard | 7,020 |
| Paige | 4,717 |
| Pierce-Arrow | 4,162 |
| Reo | 6,867 |
| Saxon | 4,225 |
| Star | 13,956 |
| Studebaker | 66,692 |
| Velie | 4,842 |
| Willys-Knight | 11,455 |
| Total | 961,518 |

**BIG INCREASE**

"The Oakland six showed a bigger percentage of increase in sales than any other six among the first nineteen makes of motor cars and likewise than any other make in that number in May of 1924," says H. E. Franklin, manager of the California Oakland Motor Company.

4 WHEEL BRAKES

FOR ANY CAR
DEMONSTRATION
BY APPOINTMENT

BRAKES

Relined and Adjusted by Factory Experts.

Satisfaction Guaranteed
Lowest Prices

SANFORD FORE WHEEL BRAKE CO., INC.
1205 S. Olive St.

## *Hands Across the Hood*



Associate Manager E. J. Cox congratulates his chief, Walter M. Brown, on the acquisition of the Los Angeles distributorship of the Durant line.

## FRANCE PUTS BAN ON DAZZLING HEADLIGHTS

A new law has recently been enacted in France prohibiting the use of dazzling headlights on motor vehicles. The Bankers' Trust Company of New York is advised in this connection by its French information service that, according to the provisions of this new law, every motor vehicle traveling at more than twelve miles an hour must have headlights throwing a beam at least 100 yards, but capable also of being instantly dimmed by the use of a dimming or dipping device. If the latter is used the light must be cut off at a height of 4 feet 7 inches from the ground and the beam should have a length of twenty-five yards. Drivers must reduce speed when dimming.

## NEW DEALER, NEW CAR DEBUT

### *Walter M. Brown, Inc., to Distribute Durant*

### *Pisions and Crankshaft Are Somewhat Changed*

### *Motor Said to Be a Great Deal Smoother*

A new Durant distributor and a new Durant model made a simultaneous appearance this week on auto row. Walter M. Brown Motors, Inc., will henceforth distribute the Durant in Los Angeles and vicinity in addition to the Star car, and the first models of the 1925 Durant line are already on exhibition in the Walter Brown headquarters at Figueroa and Washington and in the Hollywood and East Seventh street stores as well.

The acquisition of the Durant line means a great deal to Walter Brown, for it marks the fulfilment of an ambition he has cherished ever since the first announcement that W. C. Durant intended to build an automobile to bear his name. For some time Brown held a franchise as an associate Durant dealer in Los Angeles and his success in selling Durants was very marked, indeed.

"I always wanted to distribute Durants in Los Angeles from the very first announcement that was made concerning the car. My experience as an associate dealer for Durant, only increased my desire to represent the car here, for the experience of hundreds of our owners proved it was a car to be proud of," said Brown yesterday.

"The new 1925 Durants, which we have just received have proved to contain many refinements. The most notable is the change that has been made in the motor itself. Lighter pistons, heavier crankshaft and other changes have made it the smoothest four-cylinder motor that I have ever seen. The motor has been tested for the past eight months in every conceivable fashion, and in addition to its greater smoothness shows even greater power than the former Durant.

"We have already made elaborate service plans for caring for Durant owners throughout our territory. Durant service, under our direct care, will be given from our six stores in Los Angeles and Hollywood. Other sales and service zones under our supervision will be established as rapidly as possible in Huntington Park, Highland Park, at Pico and Alvarado, Western and Beverly, Fairfax and Santa Monica, in Boyle Heights, San Pedro, Wilmington San Fernando, Van Nuys, Lankershim and elsewhere.

"The addition of the Durant line will in no way interfere with our merchandising the Star line and both Durant products will henceforth be marketed by our organization."

## THIRD ANNUAL PICNIC STAGED

A long caravan of Chevrolet motor cars recently carried members of the organization of Clippinger-Kinsell, Inc., "Downtown" Chevrolet dealers here, to the wilds of San Dimas Canyon where they staged their third annual outing and picnic.

The picnic is reported to have begun in orthodox picnic fashion with a feast featured by "heaps and heaps" of fried chicken, but to have terminated in a genuine athletic meet in which the natural rivalry between the different departments found outlet, as a result of the [illegible] to establish [illegible] least, the over[illegible] of the sales [illegible] score, as reported by Rhoads, sales [illegible] s in their favor.

Peoples of the [illegible] depend largely on the

SEVEN BEARIN
CRANKSHAF
POWER IN H
FLINT
DURANT-STEVE MOTORS
FLINT DISTRIBUTORS
1225 South Grand Avenue

DURANT

"When Dreams Come True"

TODAY the Walter M. Brown Motors, Inc., are Durant distributors in Los Angeles and vicinity.

That is realization of an ambition I have had ever since Durant announced he was going to build a car to bear his name.

I sold Durants for a long time as an associate dealer. I know the car. I know how our customers liked it. I know what marvelous service it gave.

Now I am distributor for a still finer Durant, the new 1925 model, equipped with four wheel brakes, and with a brand new motor, the smoothest four you ever saw. I want every one of the more than 5000 Durant owners here to see this car.

I sincerely believe the new series Durant and Star to be the two best low priced, 4 cylinder cars manufactured today, and before another season has rolled around I prophesy that both the Durant and Star will be rated among the four best sellers on the Coast.

To accomplish such a record all I ask of the present Durant and Star owners is an opportunity to demonstrate the numerous new advanced features that make these two Durant products incomparable.

WALTER M. BROWN.

Walter M. Brown Motors, Inc.
Distributors Star-Durant Motor Cars.
Washington and Figueroa
6180 Hollywood Boulevard. 1209 East Seventh Street.

1925 Models Now On Display

DURANT

IN ALL THE WORLD NO CAR LIKE TH

$425 Cash
balance monthly,
buys a Jewett Touring

Why Thousands Enjoy Jewett Brough

Roomy Comfort—5-Passenger Capacity

Five full-grown folks can enjoy the sparkling open-car performance of this Jewett Brougham in uncrowded comfort. Stretch your legs out—there's plenty of room. The rear seat is 46½ inches wide—ample accommodation for three.

Wherever you go—you'll feel the stamp of approval on the Jewett Brougham's appearance. Baked enamel finish gives the high lustre seen only on fenders and hoods of others. A wash is all that's needed to renew its mirror-finish.

A Business Helper for Salesman or Farmer

Remove the rear seat cushion, fold up the right front seat, and presto!—there's carrying space for salesman's samples or farmer's produce. And salesman or farmer steps out blithely with his Jewett—confident of a quick, comfortable, trouble-free trip. Each day his Jewett Brougham an uncomplaining, ever-ready helper. That families find its brisk performance, restful comfort and sturdy dependability a real boon for recreation hours.

Comfort for Travelers—Day or Night

You'll feel unbounded confidence in Jewett's ability to "come through" without coaxing or strain. Jewett's big 50 h.p. Paige-built motor is easily equal to its job—not like the motors in comparable cars, which are but boys trying to do a man's work.

When nightfall comes [illegible] seats to form your bed, spread your blankets and snuggle down without heed to weather. You wake to a new day's delight.

Come in today and let us tell you more about this all-purpose Jewett Brougham.

PAIGE COMPANY of SOUTHERN CALIFOR
Retail 2200 South Figueroa Street Wholes

LOS ANGELES AND HOLLYWOOD ASSOCIATE DEALERS

DOMENICH BASSO, 1201 N. Broadway
HARVEY W. FREEMAN CO., 4750 Monets Ave.
F. B. MILLER, 220 W. Pico St.
RODEAU BROS. & HOFFMAN, 3899 Whittier Blvd.
LOUIS CUSTER, 4603 Vermont Ave.
LUCE & CLIPSON, Inc., 1263 N. Western Ave.
FRANK J. RILEY, 322 North Vermont
SHORT & PARSONS, 1914 W. Washington St.

SOUTHERN CALIFORNIA DEALERS

Alhambra, S. D. Motor Sales Co., Inc.
Alexandro, Bush & Nicholson
Anaheim, Paige-Jewett Sales Agency
Bakersfield, McCarmac Motor Sales Co.
Bishop, Paige-Jewett Sales Co.
Blythe, O. H. Spath
Calexico, Imperial Valley Finance Corp.
Compton, Carl W. Dunn
Corona, Edward E. Roberts
Covina, Joseph Drendel
East San Diego, Morston Motors
Fullerton, G. R. Jones, Inc.
Glendale, R. S. Sills
Hermosa Beach, Surf Garage
Highland Park, Henry Thompson
Huntington Park, O. W. Manwaring
Inglewood, Haynes & Jones
Lancaster, Gus Anderson
Las Vegas, Nev., J. Warren Woodward
Long Beach, Geo. J. Waldvogel, Jr.
Manrovia, Hugh Marshall
Meadow, Camp Ground Garage Station
Ocean Park, Paige-Jewett Sales Co.
Ontario, Merrill A. Hines
Pasadena, Carl F. Brainard
Pomona, Theo. A. Smith
Redlands, Triangle Motor Co.
Redondo, Beach & Finley
Riverside, Brainard Motor Co.
Santa Ana, J. C. Mahon
San Bernardino, George W. Rodell
San Diego, Paige-Jewett Sales Co.
San Pedro, A. E. Reynolds
Santa Barbara, Wallace Motor
Santa Maria, Wallace Motor
South Pasadena, A. L. Kramer
South Pasadena, Brainard Motor Co.
Taft, McCarron Motor Co.
Van Nuys, Valley Motor Co.
Ventura, Paige-Jewett Sales Co.
Whittier, Paige-Jewett Co.

JEWETT SIX
PAIGE BUILT

# ...THAT THE STATE IS DOING IN THE SOUTH

## ...Divisions Created by Highway Commission Have Speeded Up the General Program

BY HARVEY M. TOY

...ticle in the third of a series of articles on State highway construction in Southern California by the chairman of the board.)

In order to speed up the highway program in Southern ... new divisions were created during 1923 by State ... Engineer R. M. Morton with the hearty approval of ... The wisdom of this move already is apparent ... months will show even greater results.

... with headquarters ... originally included ... Ventura, Los An... San Diego, San ... and Imper...

... known as Di... with headquarters at ... now looks after ... in San Bernardino, ... Imperial counties. ... includes prac... all of the desert roads of ... and all of the San Ber... Yucca-Yucca trunk ... the Los Angeles division ... with the knotty ... of grade in and about ... road boulevard.

... and construction ... is proving an ... of the problem. E. ... has succeeded W. W. ... to division engi... Los Angeles. Mr. Cortel... has had years' experi... highway building in the ... district and is well ... for the work.

... offices at San Bernar... ... of R. G. Sullivan, ... division engi... northern part of the ... Sullivan is a former ... San Bernardino. He ... to the south not unfamili... conditions which ... throughout much ...

... in Division VII, left ... portion with 616.14 ... miles of State highway, constructed and proposed, and the new San Bernardino division, took over 718.36, as its ultimate mileage.

Another change in division which is of importance to Southern California was the separation of the counties of Inyo, Mono and eastern Kern from Division VI, with headquarters in Fresno.

For years, highway construction has been neglected east of the Sierras and in order to make possible a closer study of conditions and problems in that section, Division IX has been created with headquarters at Bishop. It includes all of Inyo and Mono counties and eastern Kern county, north of Mojave. F. G. Somner, formerly of Division I, has been placed in charge of this work and a considerable maintenance and betterment program is under way.

Under the old arrangement, our engineers in Southern California were trying to do the impossible. With the new divisions, more frequent inspection and closer supervision of both construction and maintenance is possible with beneficial results to the highway program.

We have purchased a site at San Bernardino looking to the erection of a permanent division office building and also a division repair shop. At Lankershim, location of the repair shops for Division VII, a new enlarged shop building will be erected in the near future. Plans for the work are now being completed.

## ...SSIBILITY OF RUBBER SHORTAGE STIRS ACTION

...(N. J.) July 5.—Is a short... rubber impending? ... owners may answer ... public data indicate ... are soon taken ... a future world supply. ... by some there may be a ... of as much as 100,000 ... annually published in ... India Rubber Review, ... edited by the Firestone ... indicate that inas... the world consumption ... may in 1930 reach the ... total of 700,000 tons, ... can hardly amount to ... 645,000 tons. In ten ... conditions must be ... by wants.

... trade organ in ques... points out that the im... shortage of rubber can... to be reflected in the price ... and sharp advances in fin... products would come about ... course of events. ... the car owner, who ... must pay more for his ... these circumstances.

... of last one leader in ... manufacturing business ... foresees this condi... ...ohan. Nearly two years ... S. Firestone, presi... of the tire company which ... to-man, launched a cam... which took as its device the ... seven slogan, "America ... Producing Its Own Rubber," ... Mr. Firestone whose ac... to bringing conditions to ... of Herbert Hoover, ... of Commerce, caused ... number to recom... mend to Congress the approval of an appropriation of $500,000 for a government survey of rubber-growing lands in South America and elsewhere. A commission was formed and its experts have now returned, completing their work with a voluminous report to the Department of Commerce as to the result of its expedition. This report will no doubt shortly be made public.

One thing is sure, the Firestone News Service points out, unless American rubber manufacturers heed the inexorable law of supply and demand and give serious attention to the matter of the United States producing its own rubber instead of relying solely upon foreign supplies, a condition will present itself which may even retard the use of the automobile and motor truck or at least very much increase the price of tires.

## BIG BATCH OF ORDERS RECEIVED FOR JORDANS

Four thousand, eight hundred and ninety-two orders for the great Jordan line eight were received at the factory between the time the announcement went out to the newspapers by wire and the time the first advertisement appeared, which was a matter of five days, according to Harry Lord, local Jordan distributor. Dealers sold at retail 347 of these new cars in the first five days without showing as much as a photograph.

## Riding the Loop



Marcella Arnold and Peggy Lynne giving a Miller tire a ride in Exposition Park.

## NEW HUDSON AND ESSEX CARS HERE

### Balloon Tires Are Factory Equipment With No Further Doubt as to Efficiency

The new Hudson and Essex models, which have kept the motoring public in suspense for the past week, have at last arrived. There are two features in the announcement which are of special interest. One is the adoption of balloon tires as standard factory equipment, and the other is a reduction in the Hudson and Essex list price.

When balloon tires were first introduced, Harold L. Arnold, Hudson and Essex distributor, wired the factory as to their attitude toward this innovation. The answer was typical of Hudson:

"When balloon tires have established their superiority, Hudson-Essex will adopt them."

Now they are standard equipment. This fact in itself settles any lingering doubt of their utility. People who know the advantages of these "bump smoothers" are unanimous in the opinion that this is a wise move on the part of the Hudson factory.

"I am glad to see this change made," said Mr. Arnold. "It settles immediately any lingering doubt that balloons are the ultimate in tire construction. They not only save wear and tear on the car, but will be very beneficial to boulevards, which is no small consideration."

## HANDY BOOKLET TELLS HISTORY

The Union Motors, Inc., Maxwell distributors in Southern California, have prepared a handy booklet which tells in concise form the history of the new series Maxwell cars. According to Union Motors officials this booklet has found much favor with purchasers and prospective owners. Pictures of the complete line, namely, the five-passenger touring car, two-passenger roadster, five-passenger sedan, four-passenger coupe, club coupe, club sedan and sport touring car—are shown as well as the specifications of these cars.

## LIST TWO THOUSAND CAMP SITES

[EXCLUSIVE DISPATCH]

WASHINGTON (D. C.) July 13. Some idea of the extent and growth of automobile camping in the United States was revealed here today when the 1924-1925 Official Camping and Campsite Manual came off the press and was put into distribution by the national headquarters of the American Automobile Association.

The new manual lists close to 2000 campsites, many of which are equipped with every facility for the motor tourist's comfort and convenience. California tops the list in the number of camps for a single State, while Wisconsin, Michigan, Illinois and Iowa run a close race for second place.

According to the touring and transportation board of the A.A.A. the development of the publicly-owned motor campsite has opened an entirely new chapter in the history of modern motoring and the results of the new touring will be to decentralize tourist business and recreational activity.

The board, for example, points to the situation in the small town as typical of this trend. "There are thousands of small towns which could not possibly support a first class hotel and maintain it as a paying investment, but which are nevertheless able to provide suitable camping grounds and thus make a strong bid for their share of the tourist patronage which formerly escaped them altogether," it is contended.

## PUT TIRES THROUGH PACES

Gymnasts know the value of flexing to keep the muscles resilient and tough. Tire designers have learned in the developing of the balloon type tire that the same thing applies to tires.

The difference is that the gymnast is working with live tissue while the tire maker has to use "dead material" and approximate as near as possible the live sinew. The cord in the tire represents the muscular structure while the rubber takes the place of the flesh that is closely interwoven with the sinewy carcass.

J. O. Ward staged a novel comparative demonstration of this principle last week when dancing and diving girls were used to show the efficacy of the flexing principle as worked out in perfecting the Miller balloon tire.

## BED SET FILLS THE TIRED ACTRESS' NEED

C. C. Bichenhofer, proprietor of the Atlas Auto Works, 1334 South Hope street, has discovered an entirely new use for the auto bed he has perfected. Besides being a boon to campers and tourists, it has been welcomed with open arms by the stars of the motion-picture fraternity.

All who have watched the taking of motion-pictures know that unavoidable long waits, while on location, frequently occur. There is nothing more fatiguing to the stars than to stand around and wait, wait and wait while the director perfects an important set.

The Atlas Auto Bed fills a long-felt want for a comfortable resting place for tired actresses. In a very few moments the seats so arranged by the Atlas Auto Works can be transformed into a comfortable bed. Then all that is necessary is a few boudoir pillows, a comforter and lo and behold, the actress can rest, read or sleep on a most luxurious divan.

## Equalizer Cars Start on Trip Across Country

A dozen Ford coupes, equipped with a California-made product—the Ideal Equalizer—and bearing greetings from State and city officials, as well as Los Angeles and California literature, left here last week on an overland run from Los Angeles to New York, with side trips which will comprise a total mileage of more than 10,000 miles.

The trip is a demonstration and celebration of the remarkable success of the Ideal Shock Absorber Company since it began to market its product on a national scale, in January of this year. Already manufacturing points have been established in Los Angeles, San Francisco, Seattle, Anderson and Connersville, Ind., and Birmingham, Ala. Distribution to fifty-two leading cities with their trading territories is handled out of Los Angeles, San Diego, San Francisco, Seattle, Portland, Indianapolis, Minneapolis, Des Moines, and other eastern cities.

The present voyage will touch at all these cities and many others and by the time the trip is completed sales will be thoroughly located in every important point in the United States.

The Ideal Equalizer—for Ford cars and trucks and sold exclusively through the Ford trade—consists of the ideal leaf spring tied under the front axle of the Ford and breaking up shocks through the Ideal equalizer and hanger arms. It is claimed for it that it improves the riding quality of the Ford many times over and makes it the equivalent of far costlier cars by blocking shocks and ending skidding and shimmying.


## CAMP CURRY -Yosemite-

WONDERFUL weather and road conditions make this the best time of all to spend your vacation in the Yosemite. Drive to Camp Curry and really enjoy yourself. Fishing — hiking — swimming — dancing — splendid food — evening entertainment features you will long remember. See the famous Camp Curry firefall!

Comfortable accommodations both for you and your car. Rates very low.

Make Reservations Now!
732 South Spring St.
Phone VAndike 6042
Free road maps and literature.




# 500,000 in one day saw the new

VALVE-IN-HEAD Buick MOTOR CARS

# Standard Six

Announcement of the new Buick "Standard Six" brought approximately 500,000 people into Buick salesrooms on the first day this car was shown.

Why? Because everywhere everyone is marvelling at the new "Standard Six"—the "Six" that sets a new standard of quality and price.

## See it for Yourself

**Howard Automobile Company**
*of Los Angeles*
1367 South Figueroa Street
For Your Convenience—Open Evenings and Sunday



"The Winning of the West"

Cadillac registrations in states west of the Mississippi are more than three times as great as those of the next highest-priced car next in favor, and almost seven times as great as those of the car ranking third.

Moreover, this pronounced preference for the Cadillac reaches its highest point in the demand for the New V-63.

Its solid, substantial frame, proved Four-Wheel Brakes and, above all, its harmonized 90° V-Type eight cylinder engine, single out the V-63 as individual and exceptional, equipping it for a superlative kind of performance—a kind of performance which only the V-63 Cadillac can give.

On this point, East and West, North and South, meet in cordial agreement.

Dow Lee
Seventh and Bixel

CADILLAC V-63

# KEY HIGHWAY IS IN SIGHT

### *San Fernando Valley Body to Look it Over*

### *Water-Line Road Looks Good to Representatives*

### *Concrete Bridge Needed at Dayton Avenue*

[EXCLUSIVE DISPATCH]

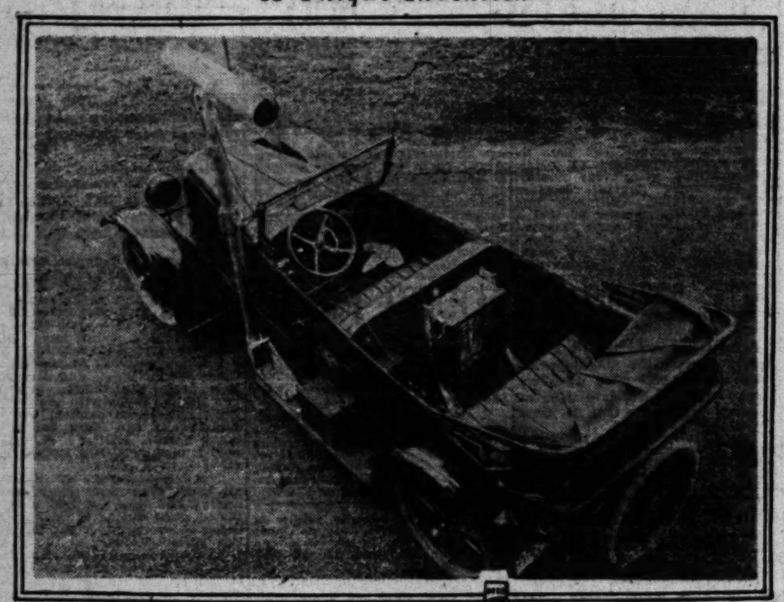
LANKERSHIM, July 12.—San Fernando Valley civic organization officials see in Riverside Drive as proposed from Dayton street to Encino a key highway, and with a view to securing early action looking to the construction of the boulevard a committee of valley residents headed by Chairman M. Merrick of the Ventura Boulevard highway committee, is planning a tour of inspection of the proposed scenic water-level route. This tour of inspection is being taken for the purpose of devising ways and means to start work on the project and speed up the construction work as rapidly as possible. Assistant City Engineer John R. Quinn says that the many years of work spent on the proposed road would no doubt soon show signs of substantial progress, although rights of way yet to be acquired would consume considerable time.

The creation of the boulevard calls for the building of a concrete bridge at Dayton avenue, and the opening of North Figueroa street, which is now known as Chavez Ravine. Fletcher Drive will have to be opened. Present Riverside Drive will have to be moved from the hillside to the flood-control line on the south side of Los Angeles River. The construction of an ornamental bridge at the entrance to Griffith Park is contemplated, with travel to the drive carried over Los Feliz to relieve congestion at that point. There will also be a bridge to be built at Crescent avenue, which is the real start of Victory Boulevard on its way to and across San Fernando Valley. Three miles of rip-rapping will be required at a cost of $150,000 per mile, and a 500-foot tunnel through Hollingsworth hill will be essential in order to connect Riverside Drive with Beechwood avenue.

## COPS ARE BUSY ON THE BIG OAK FLAT

Vacationists who plan to motor to the Yosemite this season are advised to keep within thirty-five miles an hour on the paved portion of the Big Oak Flat road out of Oakdale. According to reports received here by J. A. Waters, Southern California Camp Curry representative, the twenty-three-mile stretch of surfaced pavement from Oakdale almost to Chinese Camp is being patroled by State highway speed officers and speed regulations are being rigidly enforced.

## *A Unique Invention*



The automotive power plant section of the Bureau of Standards at Washington, D. C., has just completed an apparatus to obtain data on the road performance of autos. The chimney-like apparatus towering above the car is a device to measure the relative air speed the car travels. The device in the rear seat, which is called a multiple recorder, has eighteen pens recording any incident taking place while the car is in operation. This car is also equipped with a camera to make photographic records of the flow of gasoline in the carburetor.

## ALONG THE GASOLINE TRAIL

A majority of the plate glass now produced in America is used by the automobile trade, according to the Firestone News Service.

Noiseless motorcycles have now made their appearance on the highways of England. The engines are inclosed, also the chain.

According to the Firestone News Service there are more than 3,000,000 workers connected directly or indirectly with the automotive industry. About 325,000 are employed by car manufacturers.

The Pennsylvania Railroad has contracted with a motor truck corporation to handle short distance freight in densely populated territory in its field. Two freight trains have been abandoned as a result.

Nearly 2,000,000 automobiles are reported to have entered Canada, driven by tourists, in 1923. If these car owners spent but $5 each on their trip it is seen that Canada gained a considerable sum from American visitors.

Congress has passed legislation appropriating $7,500,000 for road building in the national parks during the next three years. Last year visitors to these centers totaled nearly 1,500,000, the Firestone News Service says.

That motor bus transportation is rapidly coming to the front is seen in the report given publicity by the Firestone ship-by-truck bureau, that 100 new bus concerns started their vehicles on the streets and highways during May.

English authorities keep automobile thefts at a minimum by a system of records which show the original and all subsequent owners of any one car. A fingerprint record also is kept. This, together with an owner's license certificate, is an almost sure guarantee against stealing.

Highway engineers are interested in hearing, says the Firestone News Service, that Portland cement is now 100 years old. It was invented in 1824 by an English mason, and was named Portland on account of the hardened material closely resembling a stone quarried on the island of Portland. It was first manufactured in America in 1876.

## *Maintenance Takes Place of Service*

Characterizing the word "service" as the most abused term in common usage in the automotive industry, Chester H. Beaumont, head of the maintenance division of the Lexington factory, has just issued general orders to all Lexington distributors and dealers to designate their service and parts departments as the maintenance department.

Word of this change has just been received here by Frank B. Ansted, president of the Ansted-Lexington company and has already been put into effect.

"The word service has been so grossly misused by irresponsible persons, that it has come to be almost a word of derision," says Beaumont. "For this reason we are permanently abandoning its use in our business.

"Hereafter Lexington owners will deal with the maintenance department of their Lexington dealer when their car is in need of mechanical attention."


# Reason for MOON High Resale Value

The car that now has the most advanced mechanical features will naturally command a higher resale value several years from now.

The motor industry moves ahead rapidly, and many cars are practically in the obsolete class if they are lacking in hydraulic 4-wheel brakes, balloon tires and other right up-to-the-minute equipment.

The best authorities in automotive design state that a car like the MOON, with Hydraulic 4-Wheel Brakes and Balloon Tires, with special steering gear, will render a better type of service and will always stand at the front in the matter of resale value.

Moon is the car of famous proven units. It is constantly abreast of the times in adopting the latest mechanical features which make for motor car betterment. Its units are made by manufacturing specialists.

**Don P. Smith, inc.**
1225 S. Flower St.

Moon Cars, with hydraulic 4-wheel brakes and Balloon Tires include the Series "A" Touring at $1495, and the two-door Sedan at $1795, delivered here.

VAndyke 6237
BRoadway 2561







# AN INDUSTRIAL EPIC

*Presenting the Aims, Ideals and Achievements of the Ford organization in a series of institutional messages to the American people*

It has long been a principle of the Ford organization to welcome the engineer, the chemist, the manufacturer, designer or inventor to inspect and study any detail of Ford activity, and to profit by anything we have learned.

The visitor to the Ford Motor Company finds no locked doors, no secret processes, no closely-guarded methods or formulae, no restrictions of competition through patent holdings.

Following out this "open-door" policy, a series of sixteen advertisements appearing once every two weeks in this newspaper as well as in national magazines has been prepared to acquaint the American people reliably with the aims and achievements of this many-sided institution, which has been reared on the simple idea of service, and which is so intimately bound up with the nation's daily domestic and commercial life.

Through these messages it is our purpose to tell you frankly what has been done, what is going on today, what the future holds in promise; to trace with you the steps in bringing transportation at lowest cost to the greatest number of people, and thereby lightening men's burdens and fostering prosperity and happiness.

*Ford Motor Company*

*Owning and operating coal and iron mines, timber lands, saw mills, coke ovens, foundries, power plants, blast furnaces, manufacturing industries, lake transportation, garnet mines, glass plants, wood distillation plants and silica beds.*

## ...PANSION IS CARRIED OUT

...Service Building for ...Hoffman Company

...ters to Occupy 40,000 ...Feet of Floor Space

...Seventh Shop to Care ...for Company's Needs

...ving out their expansion ...ram laid down during 1923 ...Carl G. Hoffman Company has ...ady constructed a new service ...ilding located near Figueroa, ...ust south and extending from Eight- ...enth street to Washington Boule- ...ard. The new building will ob- ...upy 40,000 square feet of space ...nd is devoted almost entirely to ...he servicing of Studebaker cars. ...ith the opening of the seventh ...hop, which makes seven shops ...perated by the Hoffman or- ...anization, four of them for cars ...already in service and a seventh ...for the handling and testing new cars ...as delivered, with which the ...Hoffman Studebaker cars in ...Southern California each year ...have to do, the problem of keeping ...pace with the service by the frequent ...addition or leasing of additional ...space has been but a few months ...since the building was erected ...by the Hoffman company in the ...heart of the manufacturing district ...of the city. All new cars ...received at the factory are un- ...crated and go through a ...rigid testing process prior ...to delivery. Many cars destined ...for points in Southern Cali- ...fornia are handled by the Hoff- ...man organization and delivered under ...contract to nearby cities. ...Because the business grew ...rapidly in the past two ...years, a new building was ...erected and a new station for ...service was opened within ...the city for weeks. This build- ...ing, like the one that houses ...the Hoffman department and the ...new shop, is an extension ...of the Hollywood facilities for ...Studebaker owners.

...ONE OF THE JOB

...Brown, manager of ...the department of the Reo ...Motor Company of California, ...has been on his vacation ...but now, working in ex- ...pert at his desk tomorrow ...Mr. Brown has been ...through the northern part ...and up into Oregon.

## Yep! It's the Latest Fad



Stenciling the name of one's favorite car on one's fair limb is said to be the latest popular outdoor sport. The car, as it is easy to guess, is a Roamer, now handled in this territory by George D. White.

## Rickenbacker Announces a New Dividend

[EXCLUSIVE DISPATCH]

DETROIT, July 12.—The Rickenbacker Motor Company has announced another quarterly dividend of 2 per cent. This is for the second quarter of 1924, and is payable July 15 to all shareholders of record as of June including this one being 17 per cent.



B. F. Everitt

"This is the seventh dividend paid from earnings by this young concern, the total to date and 30.

"The executives are optimistic regarding the outlook and confidently expect a pronounced revival of business in the immediate future.

"In fact," says Mr. B. F. Everitt, president of the company, "our demand kept up long after other makers began to feel the slump that set in in April.

"Still more remarkable is the fact that, of all lines of business the automobile industry seems to be less affected by these temporary depressions.

"Just as soon as commerce generally picks up—building operations resume and general merchandise begins to move—the result is quickly reflected in demand for motor cars.

"We look for a splendid summer and fall business and are making greater plans than ever for 1925."

### RESET PICNIC DATE

The date of the Reo employees' picnic, originally set for the 17th inst., has been moved to the 24th inst.—Thursday—on which date all local Reo branches will close promptly at noon to permit all employees to attend the gathering. From reports obtained by the committee in charge, the attendance will run over the 400 mark.

## New Car and a Larger Output Are Promised

Gail Vandenbraak, head of Gail Vandenbraak & Co., distributors of Case cars in Los Angeles, has just returned from a month's visit to the Motor Car Division of the J. I. Case Company, makers of Case automobiles.



Gail Vandenbraak

"The tendency of all the makers of finer motor cars is toward higher prices and better built automobiles," says Vandenbraak. "Never has competition been keener among the manufacturers of high-grade automobiles to develop improvements in motor construction and body designs that will far outstrip anything that has heretofore been offered the motoring public.

"Now that the summer season, which has so long been delayed, has finally arrived, motorists have once again taken up touring. As a result the car market has taken a decidedly upward impetus. The proof of this is that dealers everywhere throughout the East are unable to supply the demand for various models of different makes of cars.

"G. B. Gunlogson, who heads the Motor Car Division of the J. I. Case Threshing Machine Company, is bringing plans to a head whereby the Case factory will bring out one of the most advanced motor cars in the medium weight, high-grade automobile field. He also stated that there will be a 50 per cent increase in production of these fine cars over the Case output of the past year."

### CHECKING ACCOUNTS

George L. Brown, auditor of the Reo Motor Car Company of Lansing, Mich., is at present making his headquarters with the local Reo branch checking up on accounts in connection with his annual tour of the Reo branches.

## Dream of New Roamer Dealer Has Come True

Five years ago, after having driven a Roamer nearly 60,000 miles, George D. White decided that some day he would sell Roamers. Last September he started selling them for the W. E. Young company, then local Roamer dealers.

Recently the W. E. Young company became State distributors, and a month ago George D. White became an authorized Roamer dealer for Los Angeles, thus realizing his dream.

"Roamer's appeal to the discriminating, to the leaders in every walk of life," says Mr. White, "they appeal to those who refuse to drive a car that matches every third car met."

"It is this distinctiveness and individuality that has put twenty-six Roamers into the Hollywood studios in four months; that has made the Roamer the chosen car of a European king, and that has made it popular with smart people everywhere."

Mr. White states that no two Roamers he sells ever look exactly alike. "They reflect the personality of their owners," he states, just as does his home, his clothes and other personal belongings."

## DEMONSTRATOR SALE DRAWS THE POPULACE

What motorists think of the opportunity to obtain a nicely-broken-in demonstrator at a special price was graphically demonstrated last week at the White Auto Company, where the Auburn Six is distributed for Southern California. Following the announcement by O. R. Fuller that a special sale of demonstrators was taking place motorists flocked in and rapid purchases were in order.

## NEST PACKING IS A BOON

BY EARL H. WILCOX,
Camp Department Manager Western Auto Supply Company

Motor camping, as a rule, consists of "one-night stands;" and for this reason it is necessary that all of the equipment be of such nature that it can be packed and unpacked in a few minutes' time.

As eating is one of the most important factors of the camping life, manufacturers of camping equipment have paid much attention to the development of stoves, cooking sets, cooking utensils, food carriers and like equipment. Many motor campers carry two types of stoves; one a two-burner gasoline stove for normal use, especially for cooking inside the tent in bad weather, and an additional steel wire grill and broiler for cooking over a wood fire. The better class of gas stove comes equipped with an oven that provides a means for baking or roasting meats on the tour.

For pots and pans, the camper can do no better than provide himself with a set of aluminum nesting dishes. This popular idea in kitchen utensils is arranged so that each pot fits inside another so when packed the complete outfit takes up but a fraction of the space as when in actual use. Such a set usually consists of three cooking pots, sizes—six, four and two and a half quarts; coffee pot, four cups, four plates and a heavy frying pan. All of the parts telescope inside of the six-quart kettle.

As an adjunct to comfortable eating, there is an excellent set of rustless, stainless steel knives and forks that comes in a handy canvas roll. In addition to the regular equipment this set includes a long-handled cooking fork, a butcher knife, bread knife, paring knives and a can opener.

The selection of the cooking and eating utensils, like that of choosing the tent and bed, should be determined by the amount of space provided for them in the car, compactness being the main issue.

## MESH FACTORY PROMISED

[LOCAL CORRESPONDENCE]

LANKERSHIM, July 12.—The invention by Leonard Lantarty of a mechanism known as the constant mesh transmission promises to be responsible for the immediate establishment here of a factory for the manufacture of the device. Plans are to convert the entire Kuentz garage machine shops and an addition, to be erected on the adjoining lot, into a factory. Today a working model is being installed to replace the transmission in a used car and much depends as to the future upon the performance of the transmission in actual use.

It is claimed for it that by the simple pressure of a button the gears may be changed regardless of the speed at which the car is running at the time. The shift is accomplished through the employment of a ball bearing clutch. The car is at all times in gear and the shift is said to be so easy of accomplishment that it will be appreciated by women drivers and novices as well as experienced hands at wheel and throttle. The shearing of gears is eliminated.

The transmission may be installed in cars of any make, but preferably the work of the local factory will be to manufacture the devices for installation in standard cars during the process of manufacture in the first instance.

City of Newark, N. J., makes all tubular gas connections subject to inspection.

## AIRPLANE DOPE HELPS TOURISTS

Demand in the East for Southern California touring information is becoming so keen that airplane mail service is being used by prospective touring parties. An auto party from Bloomington, Ill., initiated the airplane mail delivery and yesterday the touring bureau of the Automobile Club of Southern California sent a complete set of maps covering the National Old Trails route by return airplane, so that the tourist could leave for Los Angeles without delay.

Although hundreds of telegraphic inquiries are received by the auto club, it is not possible to send maps by wire. Hence, the airplane mail service will be of material aid to those wishing rush information for their trip to Southern California.


**A Message from PAUL ENGSTRUM**
*President.*
THE DURO SYSTEM
Los Angeles.

"In five working days we can beautify your car with a Duro re-finish which will outlast three ordinary paint jobs.

"—And we will give your order that care and service which has increased our business several hundred per cent in the past year.

"We firmly believe 'Duro' to be the last word in automobile refinishing and hundreds of our patrons agree with us."

*Paul Engstrum.*



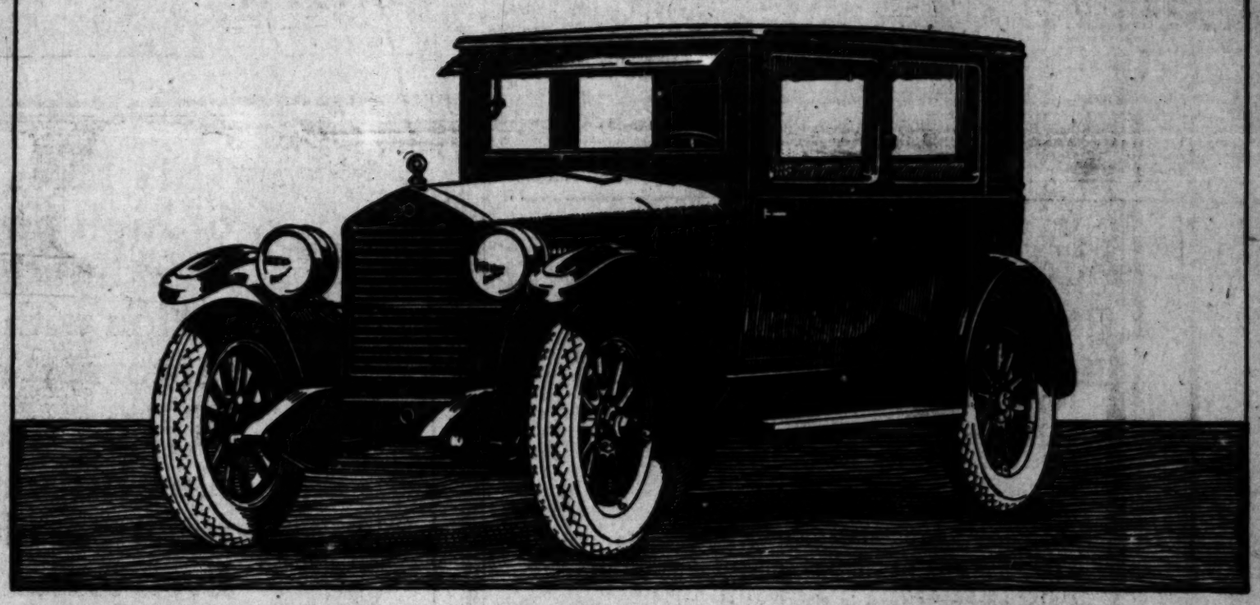
Auto Refinish DURO SYSTEM

62nd and Western
Phone VErmont 7337



# At Open Car Cost

## The Coach Gives All Closed Car Utility, Comfort and Distinction



## With Balloon Tires • Standard Equipment

ESSEX SIX COACH $1000

HUDSON SUPER-SIX COACH $1500

Freight and Tax Extra

**Hudson and Essex Are of One Quality**

*Be sure to get Parts Price List from Your Dealer*

The outstanding buying choice this year is "Closed Car Comforts at Open Car Cost." The Coach alone provides them. It is exclusive to Hudson and Essex. Everyone knows it gives highest closed car value. And because no other type or car shares its position it is the largest selling 6-cylinder closed car in the world.

### *Balloon Tires Now Enhance World's Greatest Value*

Naturally when balloon tires had established their superiority Hudson and Essex would adopt them. They are now standard equipment. They add an even greater measure of riding ease, steadiness and good looks to the notable values of the Coach.

You see the Coach everywhere in increasing numbers. Everyone wants closed car comforts. They will no longer accept half-utility when all-year usefulness and comforts cost no more in the Coach.

Consider how the growing trend to closed cars affects resale values. The diminishing demand for open cars means far faster depreciation in that type. As the wanted type, the Coach maintains exceptionally high resale value.

In workmanship, materials and design both Hudson and Essex are of one quality—built in the same factories, under the same patents. Your choice between them will rest solely on the price you want to pay.

Seventh at Figueroa

Harold L. Arnold
*Distributor*

Telephone TRinity 0411





6 cylinders—50 h. p.

Balloon Tires

**Back of Carefree Motoring**

Stand months—even years—of painstaking design;

—most careful selection of raw materials;

—manufacturing methods which admit only the highest standards;

—rigid inspections of all parts and assemblies;

—a distributing system that makes possible a fair selling price;

—and a net of service that eliminates lost days of car utility.

Reo owners are assured Carefree Motoring for Reo standards of design and manufacture are unexcelled in the entire industry, and the Reo system of distribution and service covers the civilized world.

Today, Reo is the Lowest-Priced Quality Car.

Reo Motor Car Co.
of California, Inc.
1200 S. HOPE ST. TRinity 7421.
HOLLYWOOD BRANCH
5918 Hollywood Blvd.
WESTLAKE BRANCH
2424 W. Seventh St.

# MANY LACK A NORMAL VISION

## *Half Nation's Auto Workers Have Defective Eyes*

## *Complete Tests Made at the Buick Factory*

## *Statistics Compiled by the Conservation Council*

[EXCLUSIVE DISPATCH]

NEW YORK, July 12.—More than one-half of the workers who fashion the nation's motor cars lack normal vision, investigation by the Eye Sight Conservation Council of America reveals. Conditions not dissimilar, it is asserted, exist among millions employed in other enterprises.

Tests carried out by the Buick Company at its plant in Flint, Mich., in co-operation with the council, show, as reported by R. F. Thalner, the safety director of the personal service department of the company, that 56 per cent of the company's new employees have defective eyesight, the eyes of all having been examined when application for employment was made.

Working with the council in its nation-wide campaign of eye conservation, the Buick company is testing the eyesight of each applicant for work, the result being recorded daily on the personal record cards of employees, who at this time total 34,451.

**IS WIDESPREAD**

The situation at the Buick plant, following similar revelations at the Ford works in Detroit and at other large industrial establishments, provide ample evidence that neglect by industry of the eyes of workers continues widespread, according to the council, which, in its report just issued, says:

"The results of eyesight tests of the 3513 applicants for employment with the Buick company may be considered as a representative standard of measurement not only for the entire automobile industry but for the millions of persons engaged in other industrial pursuits in the United States. The persons examined at the Flint plant came from many different types of occupations seeking employment in the great variety of jobs to be had in a large plant manufacturing a highly-complicated product."

The complete figures on the Buick company's tests for four months show that only 194 or 5.5 per cent of this group of 3513 had their vision corrected, while 1970 or 56.1 per cent were in need of correction. During the first month eye tests were made of 1566 applicants for employment which revealed 56.8 per cent with defective vision. Of 892 applicants during the second month, the defective percentage was 56.9; of 138 during the third month, the percentage was 55.3 and of 767 during the fourth month, it was fifty-four. The average for the four months disclosed that 56.1 per cent of the 3513 applicants had poor eyesight.

**SAME PROPORTION**

"The proportion of defective vision found by the Buick company," the council's report declares, "closely approximates that generally found among any group of workers, when similar tests are made. This proportion is based upon the results of very simple tests. More careful examinations of other large groups of employees of both industrial plants and commercial establishments show that fully 68 per cent have defective eyes.

"At the time of application for employment it is not practical to take the time to make thorough eye examinations. Superficial acuity of vision tests serve the employment manager a very useful purpose, for they point out the applicants most seriously handicapped. After these men are employed the records of the preliminary tests indicate the individuals most urgently in need of a further complete test.

"New employees of the Buick company who have eye defects of a sufficient degree to handicap them are assisted in having their defective vision corrected. The company is looking after the eyes of its employees in other ways, also. The safety department is carrying on a well-organized accident-prevention campaign. Definite regulations governing eye protection are embodied in safety rules which apply to the wearing of goggles. The management supplies goggles to workers occupying jobs which afford the slightest likelihood of eye injury.

"The number of eye accidents has been greatly reduced since 1921, when the goggle campaign was started. In 1920 thirteen persons were blinded in one eye; this number has been steadily reduced to five in 1921; to three in 1922 and to three in 1923. Provision is now made for placing in non-hazardous jobs those disabled through eye injuries."

Lighting is an essential factor of the Buick system of conservation, 95 per cent of the work in the plant is being done by artificial illumination. Measurements are made in the various departments to determine whether the proper amount and distribution of light are provided.

Elaborate provision is made for the maintenance of the lighting system. Painting the ceilings and the upper part of the side walls white is an effective aid. These and kindred devices contribute vitally to the end sought.

The result of this system of prevention, it is said in the report of the council, is increased production, "due to many incidental factors such as fewer accidents, less waste and spoilage of material, improved quality of workmanship and greater individual comfort and efficiency."

# *One of the Old Los Angeles Landmarks*



North of the Plaza some of the famous old "dobe" houses that housed the early-day settlers of the City of the Angels still stand. Here is a typical one with a Jordan Playboy car in the foreground.

# *Landmarks Are One of City's Biggest Charms*

The average visitor thinks of Los Angeles as a "new" city and of its inhabitants as "back east" folks. But Los Angeles has its ancient history, its old landmarks and its "home folks" as interesting and as distinctively different as are found in better-known historical sections in and around other large centers of population.

Miss Helen Doty, the ballet dancer who has won recent fame with the Sally Company and the Ziegfeld Follies, while sightseeing in a Jordan Blue Boy was shown one of these ancient landmarks in the heart of modern Los Angeles. This is a bit of the 100 block of Olivaro street lying just east of North Main street and paralleling it.

This street and the "dobe" house shown in the picture were the center of Spanish aristocracy long before Jordap Blue Boys were dreamed of as the successors to thoroughbred horses, and long before Ziegfeld started the needless but happy career of glorifying the American girl.

Alberto Sandiaz, whose family has lived in the neighborhood for the last six generations, knows all the local history of Olivaro street. It is replete with stories of the city under Mexican rule, of bandits, of cattle kings, of romance and of the coming of those who have surrounded and hidden without wiping out this bit of ancient Los Angeles.

The German Automobile Dealers' Association, in co-operation with the Allgemeinen Deutschen Automobile Club in Munich, is planning to hold the first post-war international exhibition during February or March, 1925. It has also been proposed by the same association that an international automobile race be run during May, 1925, both events to be held in Leipsig.

# *Smith Leaves for Trip to Moon Factory*

Anticipating an even greater demand for Moon cars in ensuing months, Don P. Smith, president of the Moon distributing organization for Southern California, left last week for the factory at St. Louis to arrange for an increased quota of cars for fall delivery.

"That new Moon roadster has attracted so much attention that we are already having difficulty keeping up with the demand," said Smith before he departed.

"Hydraulic four-wheel brakes and balloon tires with special steering gear and all the other proven units which make the Moon such a distinctive car from both the service and appearance standpoints have put this car at the head of the column in the march of automobile development."

# CLOSED TO ALL CAMPERS

Because of the unusual dry conditions now prevailing in our mountains, the district forester, under authority from the Secretary of Agriculture, has declared the following areas permanently closed to all campers, picnickers and travelers.

This prohibition will not apply to people who either own land within the area described or those who hold permits from the Forest Service on those areas.

These areas will remain closed until the first rains this fall, according to Forest Supervisor Charlton. The lands involved are as follows:

All of Wilson Canyon north of San Fernando.

Little Tujunga Canyon from Sparkhyle ranch north.

Trail Canyon Trail from Big Tujunga to Mt. Gleason.

West Fork San Gabriel from Camp West Fork to Bear Creek.

Sawpit Canyon from Monrovia City Park north.

Spanish Canyon for entire distance.

Monrovia Trail from Monrovia City Park to San Gabriel divide.

Fish Canyon Trail from Fish Canyon Falls to Monrovia divide.

All of Brown's Gulch. (A branch of San Gabriel Canyon.)

Big Rock Creek from Lucktel ranch to mouth of Vincent's Gulch.

All of Little Dalton Canyon.

All of Big Dalton Canyon from Imbler ranch north.

West Ford San Dimas Canyon from Hines ranch north.

All of trail from San Dimas Canyon along divide between San Dimas and San Antonio Canyon.

All of every canyon trail from San Antonio Canyon north to head of Evey Canyon.

All of West Fork Cucamonga Canyon Trail from Stoddard's Camp to Cucamonga Canyon.

All of Cucamonga Canyon.

All of Deer Canyon.

All of Day Canyon.

All of Etiwanda Canyon.

All of San Sevaine Canyon Road.

Casey Trail from Lytle Creek to San Sevaine Flat.

Crest Trail from Cajon Ranger Station via Cajon Mountain to mouth of Cable Canyon.

Crest Trail from Sugar Pine Flat to head of Devil Canyon.

All of Plunge Creek.

Santa Ana Canyon from the mouth to Keller Creek.

# *Hectic Battle Is Being Waged for Supremacy*

The "White Spot of the Nation" is proving its "white hope" prowess in a four-cornered fight for the national Marmon sales championship title, matched against three formidable heavyweight contenders, New York, Philadelphia and Boston.

With the two highest honors already captured for best scores made by individual salesmen in the recent Marmon "Hit 'Em Hard" contest, and five additional awards to its credit, Los Angeles and vicinity is now in the second sales affray, known as the "Hit 'Em Again" contest, which closes June 30, determined to bring home the national championship title for the greatest Marmon sales record made by any organization in the United States.

Boston, who won this title in the last sales bout with other cities, has now posted an extra "bet" of $250, and the challenge has been taken up by the Pelton Motor Company, Southern California distributors of Marmon automobiles.

"We are going to prove that Los Angeles really is the "white spot" of the nation, and that this city and vicinity is buying more automobiles of the better class than anywhere else in the country," said George S. Pelton, president of the Pelton Motor Company.


U. S. Air Compressor



COMPRESSORS
From 1 to 200 h.p.
garages, tire shops, construction, factories.
Specialists in Air Equipment
THE UNITED STATES AIR COMPRESSOR CO.
Sales and Service
18th and Flower Sts.
ATlantic 6161

CHALMERS
Owners Should Know
Where they will find the most skilled mechanics, who have handled the Chalmers car for years, having had 15 years' experience with Chalmers Motor Cars.
Telephone Vista 6161
Glenn L. Pelton
AUTOMOTIVE CO.
443 South Figueroa

Times Want Ads
They discuss almost everything between buyer and seller



# CONSTANTLY IMPROVED
## BUT NO YEARLY MODELS

There are obvious benefits to the purchaser in Dodge Brothers policy of making constant, gradual rennements in their product instead of changing from one design to another year after year.

Chief among these is the fact that the car may be operated throughout the full limit of its usefulness without the extra depreciation loss which results from a rapid succession of radically different models.

The price of the Touring Car is $1075 Delivered.

ALBERTSON MOTOR COMPANY
SIXTEENTH AND FIGUEROA
SIXTEENTH AND VERMONT - 214 N. PACIFIC BLVD. HUNTINGTON PARK





# FRANKLIN
## Increases Power 49%!

This latest development in the field of high power is more than just another Franklin achievement. Coming in combination with air-cooling, it is the greatest motoring advance in years.

In rapid acceleration, increased speed and hill-climbing ability it reveals a newness of performance that is amazing. Even to those familiar with Franklin's unmatched road qualities, today's car means more miles—better miles. It gives—

High power with Franklin comfort
High power with Franklin easy handling
High power with Franklin care-free cooling
High power with Franklin reliability
High power with Franklin economy

*Telephone us—we will drive you. Or better yet, drive the car yourself. There is a new motor thrill awaiting you in the quick acceleration, hill-climbing ability and speed of this Franklin.*

RALPH HAMLIN, Inc.
1036-44 South Flower St. Los Angeles, Calif.

*Other Franklin Dealers in this Vicinity:*

Pasadena—Ralph Hamlin, Inc.
Ocean Park—Charles J. Carr
Whittier—C. Jepson Motor Cars
San Diego—Ralph Hamlin, Inc.
Long Beach—E. A. Green
Anaheim—Bob White Co.
Pomona—Gates & Zander
Riverside—J. W. Kemp
Bakersfield—J. M. Battersby
Santa Barbara—Western Machine & Foundry Co.
Bishop—Watterson Bros., Inc.
Santa Ana—H. A. Shugart & Son
Glendale—Motor Sales Co.
Los Angeles—Blum & Cleveland
Ventura—Waterman-Bliss

U. S. AIR COMPRESSORS
80,000 Satisfied Users



COMPRESSORS
From 1 to 200 cubic ft. garages, tire shops, service stations, factories.
Specialists in Air Station Equipment.
THE UNITED STATES AIR COMPRESSOR CO.
Sales and Assembling Plant
18th and Flower Sts.
ATlantic 6442

CHALMERS
Owners Should Know
Where they will find the closest to the goods they need—one of the 11 months the Chalmers car has been having had 18 years of experience behind it.
Telephone VAndike 7161
Glenn L. Phillips
AUTOMOTIVE SERVICE
443 South Figueroa

Times Want Ads
The shortest distance between buyer and seller.

# Style
# -just Dominating Style

THIS is a frank statement of some interesting things we have learned about women.

Just a simple exposition of the meaning in a motor car, of that subtle, significant something called style.

Women weary of the drab and commonplace will be quick to sense the fascinating charm—the sturdy masculine line—the sheer personality which makes The Great Jordan Line Eight a dominant, definite, daringly interesting thing.

What we are trying to say is what we know some women feel.

You can be happy going to an afternoon tea on a bicycle—if it's mere transportation you desire.

You can be happy even though you may look dumpy, in an old fashioned, bulky car, if you are still satisfied to live in an old fashioned rambling house.

You can be happy with an ordinary cheap car if you are still satisfied to look and feel like everybody else.

There is one definite thing which some men and women are quick to learn but others are tardy to accept.

It's the great knowledge that the cheapest thing is not always the most economical.

The price of a thing is the amount that we exchange for it, not in money but in personal happiness, comfort and mental satisfaction.

Style, after all, is simply good taste, and good taste is a thing which most people recognize but very few can describe.

The Jordan idea is to provide a means of self expression to those who through the possession of inherent good taste and experience have learned how to enjoy the better things of life.

Style means the absence of unnecessary frills—a little touch of color here and there—a body bead that expresses flowing movement—a new and different European profile to the hood—fat tires on sturdy wheels—a graceful top with windshield at a studied angle—deep broad cushions with easy relaxed position at the wheel—a hundred little things to please the eye and accentuate the feeling of being dressed just right.

You have a choice of interesting models in The Great Jordan Line Eight.

Of course there is the Playboy. That made Jordan famous. And a Sedan—a Brougham—a Victoria—and a Touring model.

But you couldn't ask us to describe the way a woman looks—her secret of personality and charm.

We could tell you that she wore this or she wore that. But that would not reveal her individuality.

You must actually see The Great Line Eight to understand what we are talking about.

*The Complete Jordan Line With Prices Follows:*

| *Silhouette Six* | | *Great Line Eight* | |
|---|---|---|---|
| Touring | $2085 | Touring | $2950 |
| Blueboy | 2445 | Playboy | 2950 |
| Victoria | 2785 | Victoria | 3185 |
| Brougham | 2785 | Brougham | 3295 |
| Sedan | 2985 | Sedan | 3450 |

*Above Prices Delivered in Los Angeles—Tax Paid*

Trinity 1101

LORD MOTOR CAR CO
*1240 South Figueroa St.*

OPEN EVENINGS

# The Great JORDAN Line Eight

[Trade Mark]

# QUESTIONS and ANSWERS



By James W. Marsh.

Question: I am driving a 1923 Nash six and for some time past have been having trouble with the commutator of the generator. I cannot keep it clean. What do you recommend? G. H. D., Michelotorena.

Answer: Probably your trouble is the result of one or two causes: The first to suggest itself is an excess of oil inside of the generator, the result of too generous lubrication; the other is defective windings on the armature. If your trouble comes from the first cause all you ned to do is to take the generator off the car, take it apart and wash it inside and out with gasoline, thoroughly wipe, clean, inspect for bare wires and burned insulation. If the commutator is badly worn, scored or burned in spots it should be taken to the maker's service station for testing and repair. On the other hand if the commutator is smooth, carefully polish it with No. 00 sandpaper. If the thin mica sheets between the commutator bars are flush with the surface of the copper, they will have to be cut back. This process is called under-cutting," if you do not already know how to do it you will take it to a man who does. A generator with high micas will not work satisfactorily. While the generator is being inspected note if the brushes are worn down so the springs are prevnted from pressing them against the commutator firmly. Worn brushes give considerable trouble.

Q.: I am deeply interested in your Questions and Answers department of the automobile section of The Sunday Times. Will you be so kind as to tell me the cause of a distinct and annoying rattle in the clutch of my Studebaker light six, 1923, whenever the clutch is thrown out? C. L. W., Mariposa.

A.: Your trouble is at the end of the shaft which is flexibly connected with the clutch. It is called the star, and in the earlier models no provision was made for lubrication, it seeming that the amount of action was so small that it would not wear. In itself the noise may be annoying but it is absolutely harmless and unless you wish to go to the expense of putting in a new part, which by the way is provided with means of lubrication, there is nothing to worry over.

Q.: Will you be so kind as to let me know through your column of The Times a good way to care for leather upholstery. Frank.

A.: From your question I infer that your leather trimming is in good order and you wish to keep it so, rather than repair or renew an old job. If the leather is in good order, but dirty, wash with castile or ivory soap. Make a good rich lather on a soft cloth and clean the trimming. Let the lather dry on the leather, then brush with a shoe polishing brush or, if nothing else is handy, a fine whisk broom. The soap is good for the leather and does not leave it in a condition to catch dust.

Q.: Can you suggest why Nos. 2 and 5 cylinders of my Olds six, '22, miss fire and the rest of the cylinders are good? These cylinders seem to be as good as the rest and do not pump oil so very badly. I have the valves ground frequently and everything fixed right but in a little while these two cylinders go to missing. Miss Clara B., Edgemont.

A.: The trouble is caused by a leakage between two cylinders. The walls in the engine of your car are very thin and gaskets soon burn out, especially if there is a slight warping of the cylinder head or block.

With this in mind take the car to some high class mechanic and have the bloc and head tested for distortion and condition of the walls between the cylinders noted. If there is distortion or defect discovered it can be repaired perfectly by having the machined surfaces of the head and cylinder bloc planed or ground. This with a new head gasket will overcome your trouble.

Q.: What is the proper adjustment of the breaker points and sparkplugs on a Dodge '23? What is the effect of too narrow and too wide settings? How is the timing checked?

F. J. G.

Melrose.

A.: The points of the circuit breaker should separate .018 to .020 of an inch. If much less than this timing will be slow, the points will not open far enough to break the arc and the points will burn badly. The engine will miss fire. If the points are set very wide the timing is greatly advanced. The engine will struggle and vibrate at ordinary advance of spark. The proper setting of sparkplug points is about .031 of an inch, although some systems work better at .025 of an inch. To check the time, crank the engine by hand until number one cylinder is on firing point with spark lever in running position, (your model has a governor.) The points should be just beginning to separate at that instant. If the points do not separate at that time back off on the adjusting screw, and if this does not do it, loosen and shift the breaker cam. The points, with retarded spark should open at the same moment that the intake valve, set at .004 of an inch, starts to open on number four cylinder. When the engine is running at full speed the governor, on your car, advances the spark, automatically, so that ignition takes place at about twenty degrees before the top center.

## Big Tree Sentinels



Some of the Parker group in the Sequoia National Park with a Rollin four; A. W. Crossman and Western Auto scouts in the ensemble.

## BIG TREE OUTING'S ENJOYED

### *Angelenos Camp Beneath the Lofty Redwoods in Sequoia National Park*

A big tree outing was taken last week by A. W. Crossman in a Rollin four. Crossman is president of the Rollin distributing plant for Southern California. He took with him four good fellows who enjoy the woods and the open road. Two of these were from the Western Automobile Supply Company. They brought along a full complement of the latest camping equipment from their camper's outfitting shop.

Their objective was the Sequoia National Park. They spent four delightful days beneath the towering redwoods and lofty pines.

They said they were impressed with man's physical insignificance when they stood at the base of "General Sherman" and squinted up and up at the magnificent column nature had erected there.

They made camp at the foot of the Parker Group seven gargantuan fellows that rear their leafy heads high above the ordinary trees of the grove. Their tent and the Rollin four looked like toys in those massive surroundings. They felt like pigmies set down in the Garden of the Titans.

## GAS MEASURING STICK SUPPLY HOLDING OUT

Mr. T. A. La Belle, general manager of retail sales and service stations for the Pan American Petroleum Company, reports that a new supply of the popular measuring sticks for gasoline tanks has been placed in the various Pan-Gas stations in Los Angeles and will be given to all motorists who will drive in to one of the red, green and white stations and ask for one.

This gas tank measuring stick has proved very popular with the motoring fraternity and probably owes much of its favor to the fact that it will accurately measure the gas in any car whether it be Ford with square or oval tank, Chevrolet with square or oval tank, Overland or any of the bigger cars. It was especially designed for the Pan American Company and the five measuring scales on its face make it a worth-while accessory for any car.

## Pan-Gas Bursts on the Horizon at L. A. Harbor

In line with its policy of expansion to make certain the covering of the entire Southern California territory with service stations displaying the four-leaf clover trade mark with the words Pan-Gas superimposed upon it the Pan American Petroleum Company last week opened its first service station in San Pedro.

This station is of the same design as the twenty-one stations that are now operating on strategic corner locations in Los Angeles.

The color scheme of red, green and white; the concrete service yard; the Maltmen Sinclair air-o-meter and the clear plate-glass windows of these stations are daily proving more attractive to Southern California motorists, and the Pan-Gas emblem is commencing to be well known as a pointer to a station where exceptionally good gasoline is sold.

Mr. T. A. La Belle, general manager of retail sales and service stations for the Pan American organization, states that the sales of Pan-Gas and Pan-Am oils and greases have steadily mounted from the day the stations were first opened about two months ago. He attributes a great measure of this success to the fact that while motorists probably tried the gasoline at first just to see what it was like, they now have experienced the results to be obtained from the use of a straight-run distilled gasoline and are patronizing Pan-Gas stations to the exclusion of others.

## DO YOU LIKE FRESH FRUIT BY THE TRUCK

Fresh fruit, such as strawberries, raspberries, cherries, apricots and peaches whoch are being put on the Los Angeles markets in large quantities, are being made available to consumers chiefly through the agency of the motor truck as a means of transportation. According to marketers, the fruit is arriving in the city in splendid condition, due to the lack of delay in bringing it from the gardens and orchards. Some of the fruit is being trucked to the city from points east of San Bernardino.

Doing their part in meeting the transportation requirements is a large number of Mack trucks. Many of these are proving particularly desirable in hauling fruit because of the rubber shock insulator feature of their construction. The Mack is the only truck to use this device, which was invented and designed by Mack engineers, who control all the patents.

The Mack shock insulator as used on the dual reduction models consists of eight blocks of resilient rubber in which are embedded the spring ends. As rubber tires cushion a vehicle against road impact, these blocks of rubber to a large degree absorb the vibration at the spring ends, thereby insulating the truck and its load against shock.

## HOWARD COMPANY OPENS IN ARIZONA

[EXCLUSIVE DISPATCH]

PHOENIX, July 12.—The Howard Motor Company of Los Angeles has taken over the new Buick line in Phoenix, operating for the present under the name of the Maricopa Motor Company, with J. Marvin O'Neill in charge. There is an understanding that a State agency for Buicks will be established here.

## SPONSOR THREE PROJECTS

LANKERSHIM, July 11.—The automotive industry and the traveling public are interested in the plans being developed whereby the wheeling world may discover the expansive San Fernando Valley. Acting upon the fact that heretofore the travel routes have simply touched the high spots, as found along San Fernando Road and the Ventura State highway, the Associated Chambers of Commerce of San Fernando Valley are sponsoring three pretentious projects and the Greater San Fernando Valley Association is promoting another trio, the sextet being recognized as the major propositions covering the floor of the bowl and touching the foothills that surround it on all sides.

The first group of three involves State, city and county, in the widening of San Fernando Road and its paving through Glendale, Burbank and San Fernando from Los Angeles to Sylmar; the improvement of the Ventura State highway as a paved boulevard seventy-feet wide from Calabasas to North Hollywood; and the widening of Chatsworth Drive from San Fernando to Chatsworth Park.

The latter group, no less ambitious in scope, deals with the creation of Victory Boulevard as a memorial highway across the valley from Burbank to the mountains beyond Owensmouth; the creation of Riverside Drive as a water-level boulevard following the meandering river from Griffith Park to Encino, and the improving of Sepulveda Road in the valley, up the mountainside, crossing Mulholland Drive, and down into the valley on the other side, to Hollywood and Los Angeles or the beaches.

## BIGGEST TIRE IN WORLD

The largest tire ever built in this country is now in process of construction by the B. F. Goodrich Rubber Company at Akron, O., for the United States Army Aircraft Service. In size it is referred to as a 64x14; it has a cross-sectional measurement of 14 inches, and is designed to sustain a normal load of 20,000 pounds at an inflation pressure of 75 pounds.

The construction of this monster balloon tire is a development of heavy tire construction successfully carried out by the Goodrich company when it built what were then the heaviest tires ever constructed, size 54x12, made for the United States Army Air Service Barling bomber.

For the building of this the largest special aircraft tire ever constructed, special molds and machinery for handling them had to be installed at the Goodrich plant at Akron, O. This preliminary work has taken several months but construction is now on its way and the first gigantic balloons will be soon delivered to the government.

## *Brother Flagg Flags to L. A. Successfully*

James Montgomery Flagg flagged into the Los Angeles headquarters of the Kissel yesterday, accompanied by the ever-virile and hearty Bill Hart, and Auto Row—somewhat accustomed to the presence of notables—got a new thrill through the appearance of the two headliners.

Mr. Flagg, who is not only one of America's foremost artists, but also is a humorist of note, just honeymooned across the United States of America in a Kissel tourster. He and Mrs. Flagg, while visiting in Los Angeles, are guests at the Bill Hart home.

The purpose of the celebrated artist's visit to the H. J. Wurzburger, Inc., establishment was to inform D. Gerard Cheesman, general manager, that the Kissel had performed in a most artistic manner throughout the long miles of transcontinental grind, and that aside from the usual inspection of minor tightening up, he couldn't think of anything special that his car was in need of.

To the Kissel officials, Mr. Flagg related humorously the story of his "incarceration" in a small Kansas town where the vigilant sheriff mistook him for some wanted gentleman who bore a striking resemblance to Flagg. Incidentally, he mentioned that the Sheriff had never heard tell of James Montgomery Flagg, but knew Bill Hart all right, and the use of the two-gun expert's name—together with a letter from the cowboy star—proved open sesame and enabled the honeymooners to continue their motor trek to L. A.

Mr. and Mrs. Flagg took the long motor trip by easy stages, stopping in various populous centers en route to meet friends and admirers.

Rustless iron, to be used in the construction of railway cars, is to be made in this country.





At the Sign of the 4-Leaf Clover

Something New in Service

— An automatic tire pump that's the easiest thing to operate you ever saw!

— A cash register receipt for every purchase—makes it easier to check up for income tax returns!

— Service men who are right on the job the minute you drive in — smiling, courteous, helpful!

31 convenient PAN AMERICAN service stations in Los Angeles

PAN-GAS

Pan-Am Oils and Greases

PAN AMERICAN PETROLEUM CO.



# No car like it!



**42 horsepower! 50 miles and more an hour—hour after hour—without overheating—without loss of power—without engine repair—without carbon cleaning!**

Many authorities believe this to be the outstanding motor car today.

Judge for yourself whether you want these unusual merits, not possessed by *any poppet-valve* car.

It is the most powerful car ever built of equal motor displacement and car weight.

It has a longer engine life—with greater power and greater economy than poppet-valve engines can have.

It is geared—not to a spurt speed of 70 miles an hour — but to *average* 50 miles *and more* per hour, hour after hour, for as long as you want to ride that way.

And at the end of a long sustained high speed, your motor will be cooler, will need less water than any similar sized poppet-valve engine;—will need no repair, no tinkering with weakened springs and unseated valves.

In fact its power curve will still be climbing *up* while the power of a poppet-valve car is dropping off.

And that is at the beginning. At 15,000 miles, this car will be more powerful, smoother, more even, if that is possible, than when new. No *poppet-valve* car at any price can offer this tremendous advantage.

Furthermore, while its power is increasing, its operating cost is cut in two, for this car is entirely free from those engine repairs which make up 50% of the upkeep cost of practically all poppet-valve cars. It has no cams—no springs—to get out of order.

This lack of motor depreciation partly explains the unusually high resale value of the Willys-Knight. Owners often ask to have their old motors retained in new cars. And 50,000 miles without a cent's worth of engine repairs is an ordinary experience among Willys-Knight owners.

You steer it without conscious effort. Women frequently tell us it is the easiest car they ever steered. No car is more lavishly equipped with Timken steering bearings.

Its getaway is quick and sure. You are never embarrassed in traffic.

You can never appreciate the great superiority of the Willys-Knight until you yourself drive it.

And you can never know the full meaning of motor car economy until you have owned a Willys-Knight for a few years.

Sales increased 238% last year.

# WILLYS-KNIGHT

$1195 f.o.b. Toledo

WILLYS-KNIGHT AND OVERLAND DEALERS

ROY M. JOHNSON, 1116 W. Washington St., BEacon 6280
McGRAW OVERLAND CO., 4609 S. Vermont Ave., UNiversity 4700
S. G. STEPHENS, Grand Ave. and Pico St., ATlantic 4319
H. B. DROLLINGER, 1707 W. Seventh St., DRexel 5114
S. Q. SHANNON, 1810 W. Pico St., BEacon 2430
BRIDGE-BULLOCK, Inc., 1400 S. Figueroa, ATlantic 7236
WILLYS-OVERLAND PACIFIC, 11th and Hope Sts., TRinity 5151
BOZZANI MOTOR CAR CO., 617 N. Broadway, TRinity 5491
C. H. MALMGREEN, 3225 W. Washington, 73-484
ANGEL CITY MOTORS, Inc., 1008 N. Vermont, 396-719
SONOMA MOTOR SALES CO., 1146 S. Los Angeles St., TRinity 9400

Attractive

DODGE BROTHERS
Special Type Cars

Easy Riding

...IN THE AIR
...aviator depends ...motor. To pro... himself he has his ...followed through ...to remove for... motor.

...THE GROUND
...is just as necessary ...motorist to use ...gas.

...THE GASOLINE LAUNDRY
...known as the ALEMITE ...GAS-CO-LATOR
...every part of ...material from ...fuel as you drive, ...it through ...before it en... ...the vacuum tank ...carburetor.

...your vacation you ...always get pure ... The Gas-Co... ...the dirtiest ...If you aren't satis... ...it after 30 ...and we will return ...money.

...All Dealers'

...ALEMITE ...RICATOR ...COMPANY
...Distributors
...South Figueroa St. ...VAndike 3563

...DIAMETER ...Engine Guardian

...more an ...out over- ...—without ...cleaning!

...sing, its opera... ...is entirely free ...ake up 50% of ...poppet-valve cars. ...out of order.

...ly explains the ...Willys-Knight. ...motors retained ...without a cent's ...ary experience

...Women fre... ...ever steered. ...with Timken

...never ember...

...periority of the ...it.

...aning of motor ...Willys-Knight

...rney ...this! ...a real thrill out ...Models ...you're just built ...good!

...HT

...Baldwin ...Motor Co. ...Chevrolet Sales ...Figueroa

...Want Ads ...Service for your...

## "More Miles Per Car"



# Ray McNamara's Tips for SUMMER Trips

### IMPORTANCE OF FREE ROLLING

As described in the last article, before it is possible for the car owner to get the maximum power, speed and economy built into any engine, the motor must be adjusted in accordance with the manufacturer's standards. But granting that motor is 100 per cent in this respect, there are several other items of great importance which if not in proper order will cause a lot of resistance to the free rolling of car, thus adding more work than an additional seven-passenger load for the engine.

If you ever have an opportunity to examine a race car just prior to the start of the race, just give the car a light push with one hand on a level floor and see how far it rolls. Now, in the case of a passenger car, the same thing should be true. You should be able to give your car a push after which it should roll ten feet or more across a level paved floor. Of course, it will require more effort to start a fair-sized passenger car with a push than it would a race car. Nevertheless, results should be the same.

### NO DRAG

Experts preparing cars for economy and reliability runs, spend days going over brakes, differentials and pinion bearings. They even go so far as to use light cylinder oil in differential and transmission to reduce the slight drag caused by the usual heavy transmission oil when weather is cool. Now, this, of course, is not necessary in ordinary service, but it certainly is advisable for every car owner to know that his power and fuel is not wasted by a lot of friction and to know how free his car should roll. With these points in mind, the following inspection is recommended before starting on your tour:

### TIRES

These should be properly inflated according to schedule in instruction book. Don't over-inflate, because this will cause hard riding, make your car hard to control at high speeds and will cause excessive rattle.

Don't underinflate, soft tires make cars ride easier and reduce rattles, but on the other hand, it causes hard steering at both high and low speed, also there is danger of denting rim flanges on rough roads, and of course, tires will depreciate rapidly.

With tires properly inflated, your car should roll at least ten feet when given a start by pushing. If car is sluggish and stops immediately after you cease pushing, there is a drag somewhere causing resistance. Check as follows:

Jack all four wheels off the floor, then examine each wheel for brake drag and wheel bearings being set too tight.

### ROTATE WHEELS

The front wheels should rotate so freely that when a weight of three or four ounces is tied to a spoke near the fellow or rim, the wheel should revolve slowly and stop with this weight down. In the case of front-wheel brakes, brake drag must be considered as well as bearing adjustment.

Wheel bearings should not be set with a slight drag figuring that this will wear in quickly to free rolling. Wheels should rotate perfectly free. Rather have a little end play than the slightest drag, because the bearings warm up and expand slightly under load on long runs. A bearing set with a slight drag is liable to warm up and boil all the grease away, which eventually would destroy the bearing.

In the case of rear-wheel bearings, it is a little harder to detect a tight bearing, particularly on new cars, because of the resistance set up by weight of differential and propeller shaft, which turn with the wheel. However, wheel should rotate freely with a light pressure applied by one finger, but it is not expected that wheel should revolve and pull a four-ounce weight to the lower side.

There is not so much danger of tight roller bearings in cars having been driven over 1000 miles until repair work becomes necessary on axles or differential or any other place requiring the removal and readjusting of bearings. However, these points should always be borne in mind and should receive lubrication as recommended on the lubricating chart in instruction book.

Differential and pinion bearings are all inclosed in the axle housing making it very hard to detect discrepancies in bearing adjustment. The simplest way to determine tightness at these points is to feel that section of the axle housing in line with the bearings after a long drive. If the bearings are tight, the heat generated will travel out to the housing and can be felt by the hand.

### CHECK BEARINGS

The brakes and wheel bearings can be checked in the same manner, as regards heating up, but one should not be confused with the other. For example, a brake band that is dragging may cause heat to travel down into the wheel bearings if driven far enough. On a short run of five miles this would not be the case.

Tight wheel bearings can be detected by feeling the hubs for heat. In the case of brake drags, these can be detected by feeling the bands and drum. The outside diameter of drum should be hot to test. It is a good plan to make this check occasionally while touring, but always make it after a long run on level roads. Do not expect brakes to be cool after coming down a long mountain grade.

In the case of four-wheel brakes, it is very necessary to avoid dragging brakes because the loss of power would be greater with the greater area of breaking surface.

Do not overlook correct tramming of front wheels. This is important not only because of the excessive wear on tires resulting from too much or too little toe-in, but the loss of power and speed. It is a good policy to check this occasionally, for in bumping curbs, the proper tram is often upset.

The above points are very important in connection with maximum power and speed. I have seen seventy-mile-per-hour cars reduced to sixty and exceptional performers on hills fall down, because of a slight brake or roller bearing drag.




## Brake Squeals and Howls Easily Stopped

When you apply the brakes, does your car come to a quick, smooth, noiseless stop, or does it stop with a succession of screeches and howls. Brakes that screech, howl and chatter when applied can usually be made to operate quietly and efficiently if you will take about half an hour to give them a little attention.

To find out what is causing the noise, examine the brake lining. Last week in showing you how to adjust the brakes, I described how to test the clearance between the brake band and the drum. If you have allowed more space between the band and the drum at one side than you have on the other, it is almost certain that your brakes will squeal when applied. The clearance must be the same all round, about the thickness of a visiting card between the lining and the drum.

If the clearance appears to be all right, then you will have to remove the brake bands and examine them. If you notice that the lining has worn more on one side than on the other, you can be almost certain that you have found the trouble. The cause for uneven wear in the brake lining may be due to a bent band or improper adjusting screws. If you are not sure about how to adjust the brake bands, refer to the article on brake adjustment last week.




If the lining appears to be bearing on the drum equally all round, notice if the rivets are properly countersunk. The heads must be below the top of the lining. If the rivets come up level with the top of the lining, they will cut the brake drum and certainly cause squeals and squeaks. In any case if you find that the lining is worn so badly that the rivets come up to the top of the lining, it is better to have the brakes relined. This is a job that should be done by a mechanic.

If the lining is put on either too loose or too tight, the brakes will not act properly. A good mechanic can do the job very quickly and at a small cost.

If however, the rivets are well countersunk, and the lining appears to be bearing equally all round, then you still have a lot of life left in the band, and the noise is probably due to dirt or grit on the surface of the lining. If the brakes are operated in a very harsh manner, the lining may be slightly burned or glazed. In either of these cases, the remedy is simple. Take a stiff wire brush and some gasoline and scrub the lining thoroughly. If you do not possess a wire brush, then wash the band with gasoline and roughen the surface with the edge of a file to remove the glaze.

Other noises that come from the brake mechanism are caused by loose brake rods or connections. Sometimes a brake rod goes very near some part of the chassis and when the car is running the vibration causes it to rattle against the chassis. It is a good idea to get a piece of light spring and attach one end to the brake rod and the other end to a part of the chassis that will hold the rod away from the part it now strikes.

All defective brakes do not squeal, squeak or howl when applied. Sometimes they go to the other extreme and are quite noiseless when applied, but unfortunately will not stop the car within a reasonable distance. In this case if the lining itself is not worn out, the trouble may be caused by oil or grease on the lining. After you have cleaned the lining, look for the cause of the trouble. This will generally be found to be a worn felt washer on the axle shaft which allows the grease to creep through and get on the wheels and lining, and a new felt washer will generally cure the trouble.

**NEXT WEEK—HOW TO PREVENT WEAR AND NOISE IN UNIVERSAL JOINTS**

Copyright, 1924, By the S-N-L Technical Syndicate

## BUICK SPIKES RUMORS

*Sticks to the Time-Tried Valve-in-Head Power Plant Despite Change Gossip*

"It is likely that none of the many rumors of late in the automobile world has been given more credence than that the Buick Motor Company was testing a new motor of a different type and that it would be offered the public in its new models this summer," H. W. Tuttle, assistant general manager of the Howard Automobile Company, declared last week. "How far afield the majority of such stories usually go is seen in Buick's announcement of its standard six models which, together with the larger Buick cars to be built this year, will be powered by the well-known valve-in-head engine.

"A view of these new cars likewise dispels another story that circumstances were going to cause Buick to make some material changes in the body lines and the general appearance of its models. All of which has been proven untrue.

"Anyone who is at all familiar with the policies upon which Buick has been making its cars for more than twenty years knows that no basic principle which has been used by Buick and not found wanting has been discarded. There are refinements and improvements every season, it is true, when they are found to be advantageous, but only in such case.

"Such improvements have been exemplified in the Buick valve-in-head engine in the last two years in the detachable head and the providing of automatic lubrication for the rocker arms. These and other refinements make this engine a far better one than the engine of four and five years ago, but the valve-in-head principle has not been changed. In fact, for power and performance and sturdiness, it is more firmly entrenched in the public mind than ever.

"And what is true of the valve-in-head engine principle is likewise true of Buick's multiple-disc clutch, its rear axle with its distinctive third member, its spring construction and the newly designed steering gear.

"'Keep the good' has always been one of Buick's mottoes and that is one of the reasons Buick cars always have been good cars."

## Four-Wheel Brakes Are Type Built

"Four-wheel brakes are now obtainable on the new 1925 Chandler as optional equipment," state officials of the W. P. Herbert Company, Southern California Chandler distributors. "Like the Pikes Peak motor, the traffic transmission, and the 100 per cent rear axle, Chandler front-wheel brakes are Chandler-built, having been designed by Chandler engineers to the same standards of excellence that mark these other features of the car.

"The Chandler Motor Car Company did not rush into the production of four-wheel brakes suddenly. In fact, not until the 1925 models were announced on June 9 were four-wheel brakes obtainable on any Chandler models. With the traffic transmission Chandler already had a device that would control the speed of the car on long descents as surely and simply as any system of braking. Also the company refused to be stampeded into the adoption of four-wheel brakes and delayed their adoption through long series of tests of all types and designs until it could perfect a brake in keeping with the high quality of the rest of the chassis.

"The Chandler front-wheel brakes are of the external type, virtually a duplicate of the rear wheel brakes, and are adaptable to all types of wheels and tires. The entire brake assembly has been built upon the front axle I-beam. The location of the king pin with reference to the wheel is such as to give the greatest ease in steering and the least wear on the tires. The universal ball joint in front brake operating shaft insures free operation of the brakes at any steering angle. The ball joint operates in a constant bath of oil and the operating joints are dust and waterproof.

"The brake leverage is so designed that the additional braking effect is obtained without increased foot travel or pressure. The system is completely equalized, insuring an even distribution of braking effort. The front wheels are equalized with each other and the two rear wheels likewise; in addition, the equalising system correctly proportions the braking effort between the front and rear.

"The Chandler front wheel brake is part of the axle design, and not merely an attachment."

### ASSISTS SLOAN

C. W. Matheson, formerly vice-president of Dodge Brothers, has joined General Motors as assistant to Alfred P. Sloan, Jr., president.

## FOREIGN AUTOMOTIVE TOPICS

Adverse conditions, the Firestone News Service says, which have militated against the Norwegian automobile market, including poor roads and climatic handicaps, are gradually improving, and it is certain that automobile transportation will become cheaper and more widely utilized. Much, of course, is being done to improve the roads, and the difficulties attending winter travel are being lessened through methods for clearing away snow and the use of specially adapted vehicles.

The German automobile dealers' association, which has a membership of 2000, was officially represented at the World Motor Transport Congress held in Detroit recently. The association sent its general director, Herr Johannes Buschmann, and seven members to America to represent the association. The delegation also spent three weeks investigating the following subjects: Production plants, assembling methods, repair service, distribution and sales practices, advertising, disposal of used cars, storage practice, installment payments, automobile insurance, licenses, taxes and traffic regulations.

## Antonio Orfila Earns Trip to Packard Plant

A trip to the Packard factory at Detroit was the reward earned by Antonio Orfila, Packard eight salesman for Earle C. Anthony, Inc., when the final scores in Packard's master salesmens' contest were officially disclosed.

The contest, in addition to stimulating salesmen to keep at top speed, was the first step in a program designed to create a closer contact between salesmen all over the country and the factory.

Orfila left for Detroit last week bearing the well-earned title of master salesman and a round-trip ticket with all expenses paid to Detroit where he will meet the master salesmen from other districts all over the country and be shown the intimate details connected with the manufacture of Packard cars.

On his return Orfila is expected to pass the knowledge gained on to his fellow-salesmen and the contact thus established is expected to be but the beginning of a closer bond between the factory and sales organizations on the firing line.

### ADD NEW TERM TO AUTO DICTIONARY

Buick has added a new term to the automobile dictionary and, at the same time, introduced a unique series of models in its "inclosed open" cars. The cars in this series are equipped with permanent tops with sliding glass windows and with heaters which will make their occupants comfortable in all weather. The chassis and bodies are identical with the open models in the line, providing the roominess and freedom which for years have caused Buick open models to be so popular. The tops have been designed so the cars themselves and have the distinguishing Buick lines.

A croquet set recently brought from England is priced at $90, and is guaranteed to last a lifetime.

DOWN TOWN
AUTOMOBILE ROW

CHEVROLET'S ANSWER to the wise birds!

—A new Chevrolet!

Come Downtown and take a look at the most luxurious, moderately priced, fully equipped automobile you have ever seen. It's certainly economical transportation in "soup and fish!"

*We won't tell you any more, except this: that—like the other Chevrolet models that have gone from our place into the hands of thousands of satisfied owners—it is backed up 24 hours per day for life by Downtown Chevrolet Service.*

*Come Downtown and see the new Chevrolet! Bring along your old car, if you have one, and get our liberal terms on the trade-in.*

DOWN TOWN CHEVROLET
Clippinger-Kincaid Inc.
7th & Central—Phone TRinity 6648

USED CAR LOCATIONS
Seventh at Ceres
Whittier Blvd. at Indiana
Central and Industrial

Walter P. Chrysler Asks:-
Do You Know the Good Maxwell of Today?

When I say with all the emphasis at my command that the good Maxwell is the most wonderful four-cylinder car in America today, I am thinking and speaking in specific terms.

In the next breath, I want to say that the man who has not gone carefully over the good Maxwell in the last four months or less, and has not driven it himself, is actually not in position to judge.

The thing we all strive for in a car is results—not the exceptional occasional results, but the average of a large number of cars on the road every day in the service of their owners.

When you first ride in the good Maxwell you will comment on the wonderfully smooth, vibrationless operation of the engine. Actually, the difference is so pronounced that you might, as others have done, even doubt that there are only four cylinders under the hood.

That is due to the exclusive Maxwell method of mounting the front end of the motor on a floating platform spring.

It means that any slight trace of vibration set up by the engine is shut off from the remainder of the car.

Riding ease and handling ease such as you find in the good Maxwell are precisely what you expect in cars two or three times as heavy; but hardly in a car of Maxwell weight, and rarely, if ever before, in a four-cylinder car.

The average life of a set of tires on the good Maxwell is 18,000 miles.

That is the *average*, mind you, of all kinds of use by all kinds of drivers. Many a Maxwell owner goes far beyond that figure.

That, I might say from 20 years spent in building some 2,000,000 motor cars, means balance in the car, lightness of foot if you please, engineering skill in the *nth* degree.

Take gasoline mileage. The general *average* of good Maxwell owners is 24 miles per gallon.

Again balance and lightfootedness come in; but the high mileage speaks further volumes for easy-rolling, for full and free delivery of engine power to the road wheels.

Chrysler engineers have gone far in the good Maxwell—farther than you can have any conception, unless you have kept yourself thoroughly familiar with modern motor car design.

They have gone so far that the man who buys a car without full information about today's good Maxwell—without driving it himself—may well have cause for regret.

| | | | |
|---|---|---|---|
| Touring | $ 895 | Club Coupe | $1025 |
| Sport Touring | 1055 | Club Sedan | 1095 |
| Roadster | 885 | Sedan | 1315 |

All prices F.O.B. Detroit subject to current government tax.

We are pleased to extend the convenience of time-payments. Ask about Maxwell's attractive plan.

The Good MAXWELL

W. P. Chrysler
President and Chairman of the Board
MAXWELL MOTOR SALES CORPORATION

UNION MOTORS, Inc.
Tenth and Flower Sts.
Phone TRinity 8054

## Summer Time—and a Vacation Home in the Woods



What more restful than a camp pitched beneath the towering pines, a balmy summer eve and plenty of food. The camp table is one of the California box variety, featured by the Western Auto Supply Company.

## ADDS TO CAMP COMFORT

The value of a folding table for camping is every year becoming more and more pronounced and travelers everywhere are to be seen with this sort of equipment.

A table is necessary at all times on any kind of a camping trip and to make one that is light in weight, yet compact and sturdy enough to meet the outer's needs, is the aim of every camp-table manufacturer.

The Western Auto Supply Company is featuring three distinct types of table for campers: the lightweight folding, the all-steel, and the California box table. The lightweight wood table and the all-steel type, when folded, can be slipped away anywhere in the car as they take up but very little room.

The California box table is, perhaps the most elaborate table on the market, as it consists of a combined table and running-board box. Folded, this table forms a box in which to carry the food and dishes. When the table is assembled, the sides of the food box are raised to form the table leaves and the box is left with screened panels to keep out flies and insects. The center panel of the table is elevated to allow extra room for dishes and food.

Many campers make the table their chief article, for they take it off the car first, set is up and pile the cooking equipment on it while unpacking the rest of the outfit. In packing the process is reversed, and the table is the last to be put aboard.

## Miles in Your Tires Up to You as Driver

Boasts of mileage or kicks on tires that get worn out before their allotted time can almost invariably be traced right back to the man at the wheel, according to J. O. Ward, special representative of the Miller Rubber Company of California.

"Tire wear is up to the driver," said Ward, in discussing the ins and outs of the tire business as viewed from the dealer's side and also from the standpoint of the motorist.

"I can take two drivers with cars just alike, fit them out with sets of tires right out of the same factory lot and start them on a season's run and they will come back with two entirely different looking sets of tires. The driver that subordinates sensible economy to speed and service will have a badly abused bunch of tires to check in. The other driver who thinks about saving his car, his tires and very often his own neck, will check in with a set of tires that show very little wear in comparison.

"Many motorists who have been consistent users of Miller tires are getting two seasons' running out of them without any trouble at all. Others who use Millers just as religiously have to have a new set every year.

"There you are. It isn't in the tires, it is the man at the wheel."

## Street Railway Augments Stock by Bus Feeders

A few months ago the city of Akron, O., was existing without adequate passenger transportation. A renewal of the franchise of the Northern Ohio Traction Company was being withheld by city officials, and the only form of public carriers in operation was a disorganized lot of nondescript "jitneys."

Then it was decided to renew the franchise of the street-railway company with the understanding that this company was to augment the service rendered by its trolley cars with bus feeders leading into the existing lines of street-car tracks.

Accordingly the Northern Ohio Traction Company provided itself with a number of busses and now has six of the new Reo W type, pay-as-you-enter busses aiding the company in giving passenger transportation to Akron.

These Reo busses are powered with six-cylinder engines, built entirely in the Reo shops, and are equipped with every convenience known to the modern street car and bus. Efficient lighting and heating systems, buzzers, comfortable seats for twenty-one passengers, and adequate ventilation are among the things which differentiate the Reo pay-as-you-enter bus from the ordinary gasoline-propelled public carrier. Several of these new busses are now in service in Southern California and many more are now on order for future delivery.

## Extra! Extra! Golden Trout Nabs Bob's Fly

The motor car, which, among other accomplishments of note, has done more than any other agency to bring the much-esteemed trout closer to the frying pan, has once more been the cause of a lessening of the quantity of golden trout in the silvery streams and lakes of the High Sierras.

The foregoing paragraph—as O. Henry would have said—is but a rambling and generalizing introduction which brings the reader right down to the punchy climax of this tale. The whole story may be told in precisely eight words, to-wit:

Robert S. Breyer has caught his first trout.

The vice-president and general manager of the Troy Motor Sales Company, Nash and LaFayette distributors, returned to his desk several days ago wearing a beaming smile that even a week's sunburn could not conceal. Immediately he called a conference of his department heads.

During the first few seconds of the conference the Nash-LaFayette executive pretended to hold keen interest for the details of business—sale of cars and so on—but presently he could keep the news no longer, and then he disclosed the tidings that were nearest his heart.

The trout, it appears, was a most magnificent one—having a large and almost unbelievable size—and put up a splendid fight. But Mr. Breyer, equipped with brand-new tackle (and also being an expert at closing deals,) managed by sheer cunning and brute strength to drag the monster piscatorial specimen to dry land.

It was a golden trout!

Driving his Nash touring car from Los Angeles by way of Mojave and through the desert via Little Lake and Bishop, Mr. Breyer and members of his party left the car in the camp at Silver Lake, approximately 376 miles from here, and packed back up in the High Sierras with horses and pack mules. They took sleeping bags, provisions and everything necessary for an angling stay far from the madding crowd.

"And you certainly don't exceed the speed limit when traveling with pack mules," was the Nash official's comment, "for we averaged only about 2 miles per hour; it took us all day to go the sixteen miles to where we found the best fishing on Shadow Creek and Shadow Lake."

## De La Mothe Ought to be Interested

If the hardy Sieur Antoine de la Mothe Cadillac, pioneer and explorer and founder of Detroit, for whom the Cadillac car was named, could know it, he would probably be rathed pleased that the car that bears his name holds especial favor in the great west whose exploration he began. Registration figures recently gathered by the Cadillac Motor Car Company, show that in the States west of the Mississippi, Cadillacs are three times as numerous as the next most popular car in the same price field, and seven times the number of the third in favor.

"The fact that Cadillac has been shown such marked favor by motor car buyers of the West is certainly a matter of no little pride with us," says J. E. Brown, Southern California manager for Don Lee. "The cars that are used west of the Mississippi certainly receive harder usage on the whole than do cars in Eastern States. Even here in California where our roads are better than the average States of the West, our mountain and desert roads give plenty of opportunity to test the mettle of any car. The fact that Cadillac is shown especial favor in these Western States is unmistakeable evidence of the way the car stands up under hard usage.

"The figures showed too, that the preference was more marked than ever in Cadillac's favor since the appearance of the V-63. The new motor and the four-wheel brakes have made the Cadillac better suited than ever to the needs of Western drivers, because long continued high speeds and the demands the steep grades of Western roads impose have both shown the merits of the new car in very decisive fashion."

## ADVERTISING EFFECT HAS MANY VIRTUES

It is quite evident from the comments of buyers, according to F. S. Albertson of the Albertson Motor Company, Dodge Brothers dealers for Los Angeles, that the public appreciates the significance of Dodge Brothers' policy of making improvements in their motor cars instead of changing models every year.

Magazines, newspapers and bulletin boards everywhere are reminding the people this month that this policy continues to prevail and that they may buy Dodge Brother cars without fear of seeing a new and entirely different model put on the market soon after they take posseadion of the present type car.

"Coming just at this time," said Albertson, "when many manufacturers are preparing to issue new models, in keeping with their annual custom, this advertisement is having a striking effect. It serves as a wholesome reassurance to prospective buyers. They dislike the idea of buying a car today and finding a month or so later that it is an obsolete model. And it is only natural that they should. The depreciation loss is out of proportion for a few months' use. Moreover, most people like to be up-to-date in their motor equipment and if they wish to follow their desire in this respect they must accept this sharp depreciation loss."

## PROGRESSIVE VACATION TAKEN BY FORD'S BOYS

Employees of the Ford factories at Highland Park, River Rouge and Dearborn, Mich., are having what is called a "progressive vacation" according to word just received by J. Benjamin Fahy, Ford and Lincoln dealer at 827 South Figueroa street. These three plants are giving both office employees and workmen all day Saturday off for the summer months. Those who are entitled to two weeks' vacation are being paid for their Saturdays for twelve weeks instead of taking the two weeks all at one time.

## HUNDRED THOUSAND WIN A MEAL TICKET

### STATISTICIAN FIGURES THAT'S THE NUMBER WHO PROFIT BY OLDS' MANUFACTURE

Automotive statisticians have found that the number of persons who obtain their livelihood from the manufacture, sale and servicing of motor cars in the United States is phenomenal. In fact, they point out that if the figures were given for people connected with the trade the general public would be inclined to take them with "a grain of salt."

However, officials of the Olds Motor Works sent out a statement the other day in which it was said that nearly 100,000 persons in more than 2000 cities and towns in the United States obtain their livelihood from the manufacture, sales and servicing of the Oldsmobile. The actual number of those employed at the factory in Lansing, Mich., the number of distributors and dealers and their employees is 18,805, and it is estimated that each worker represents a family of five, the United States government average per family, it was further pointed out.

In commenting on this matter, Clair R. Savage, sales manager of J. W. Leavitt & Co., distributors here for the Oldsmobile six, asserted: "During the busy periods of the year there are approximately 5000 persons employed at the Olds Motor Works factory. Scattered throughout the country are 725 distributors and their employees and a total of 12,505 dealers and employees, making a total of 18,236 persons who devote their time to the distribution and servicing of Oldsmobiles. This averages about seven persons to each of the 2000 or more cities and towns where Oldsmobile is represented in this country."

About 90 per cent of water is consumed in the human body. Ten gallons of water daily, or about thirty-five gallons per head.

## Travel Record Broken on the Fourth of July

Yosemite arrivals to date continue to be far ahead of last year's record-smashing totals, according to advices received here from Camp Curry by J. A. Waters, Southern California representative for the famous Yosemite resort.

"An anlysis of government statistics show that travel to the Yosemite up to and including the 5th inst. reached the astounding total of 52,674 persons," Mr. Waters says, "a gain of 1609 over the same period last year. The week ending the 5th inst. was the greatest single week for arrivals in the history of the park, total arrivals for the week being 9920 persons."

According to Mr. Waters, motor travel greatly predominates this year over any other mode of transporting visitors into the park. "During the week," he said, "8417 passengers arrived in the Yosemite in 2526 cars, 85 per cent of the total travel reported. On July Fourth alone, 960 cars brought 3523 passengers into the Yosemite, breaking all previous records for a single day's arrivals. Camp Curry actually housed more guests than ever before in its history, the total being 1339, of which 142 were accommodated in the new housekeeping section."

This record was made possible by Camp Curry's recently enlarged facilities, Mr. Waters declares. "A total of 2152 persons were served dinner at Camp Curry on the day of the Fourth," he says, "939 being served in the dining-room, 749 in the cafeteria, forty-two in the grill, and 422 in the employees' dining-room. Six hundred and forty-two cars were parked at Camp Curry and 3183 persons witnessed the evening entertainment and special double firefall from Glacier Point. A record attendance was also reported at Camp Curry's enlarged semioutdoor dancing pavilion, where a Fourth of July ball was held."

One explanation, besides the constantly increasing popularity of the Yosemite, for such an enormous influx of visitors at this time, lies in the present weather conditions in the valley, according to Mr. Waters. "Weather in the Yosemite has been much cooler during the last few days," he says, "the climate in the valley now is delightful; days are balmy and nights refreshingly cool."

## Supreme Test is Hill Climb at Low Speed

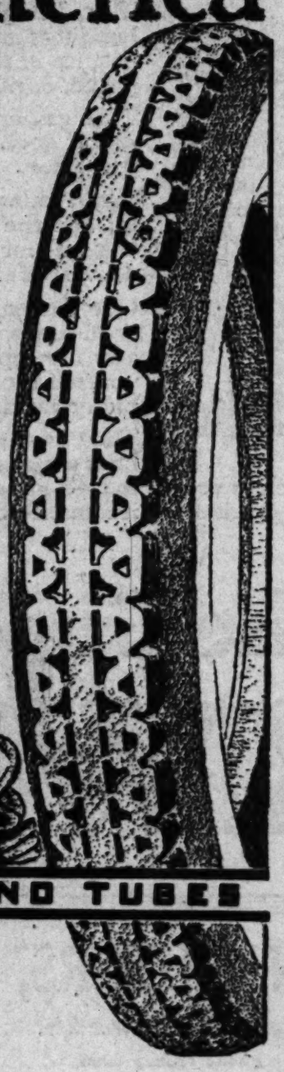
"Climbing steep hills in high gear has long been regarded as the supreme test of an automobile's pulling power," say officials of the W. P. Herbert Company, local Chandler distributors. "Popular as this test may be, however, it is nevertheless not the really conclusive test of the motor's power.

"If you want to test your motor's ability on your favorite hill against cars of other makes, the thing to do is to find out which car can ascend the hill in the slowest time, rather than the fastest. To make the test still more difficult, start at the bottom of the hill from a standstill, so that there shall be no momentum to carry the car part way up the grade.

"This slow speed test demonstrates more than power, for it conclusively shows the flexibility of the power plant. Every internal combustion engine has a certain speed at which it demonstrates its maximum power, and the better the design of the engine, the less its maximum power falls off as the speed of the motor decreases. A highly efficient motor will maintain an even flow of power even at extremely low speed, without knocking or bucking.

"This slow speed hill test is one of the best means of proving the qualities of the famous Pikes Peak Motor, as no more severe or more conclusive tests could be devised."


# Proved the Greatest Tire in America



WE have been awarded the distribution for C-T-C Cords—the tire we have been looking for and that you have long been expecting to find. This is the only tire ever made that has carried a guaranty that it will outrun and outwear any tire matched against it.

For sixty days we will make this proposition to any motorist in order to prove the supremacy of C-T-C Cords:

**Simultaneously place a new C-T-C Cord and any other new tire you choose, of the same size, on opposite wheels and run them that way.**

**If, or when, the C-T-C fails to outwear the other tire, we'll give you a new tire FREE.**

Besides being the greatest long-distance tire, C-T-C is the best skid-proof tire, the best for crushed rock roads, and can be driven safely at reasonably low inflation to make riding easier and "conserve the car".

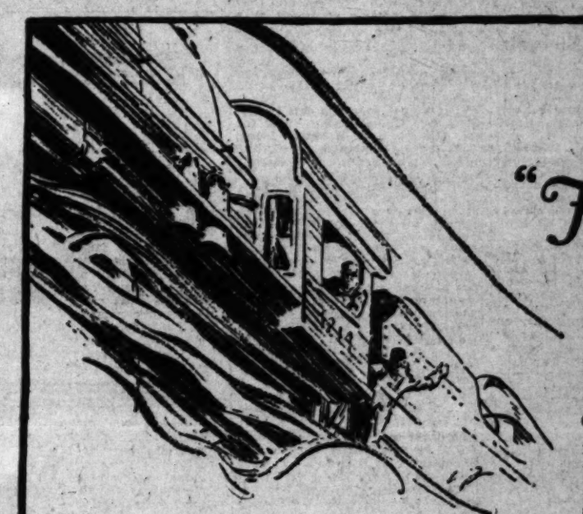
**Come in and let us show you these remarkable tires with this remarkable guaranty. They DON'T COST MORE.**

**BILTMORE GARAGE**
DISTRIBUTORS
Grand Ave. at Fifth St.
TRinity 3711

C-T-C TIRES AND TUBES

*See Any Authorized C-T-C Dealer Who Will Be Glad to Serve You*

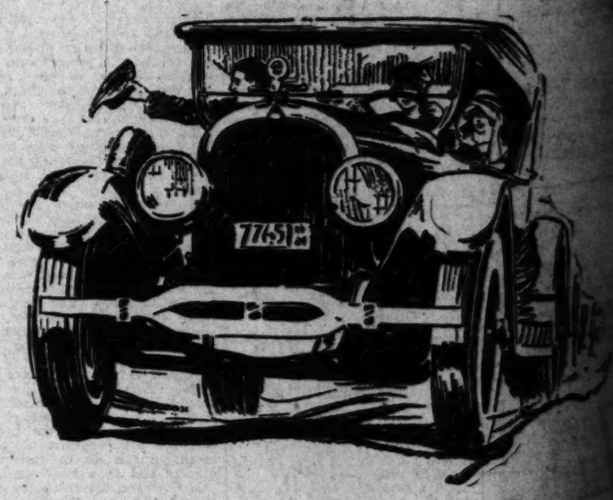




# "Friendly Enemies"

Marmon owners make their own time tables, arrange their own stop-overs and travel in luxurious comfort all the way. Probably no other car so greatly stimulates the urge to travel. Probably no other car so closely touches on the domain of the finest limited trains—without infringing.

*It's Your Turn* to take a demonstration ride in a balloon-tired Marmon.



PELTON MOTOR COMPANY
1534 SOUTH FIGUEROA STREET, LOS ANGELES: *Telephone ATlantic 8336*

**Pelton Motor Company**
254 W. Colorado St., Pasadena

NAYLOR & ALDRICH .....1143 Second St., San Diego
VALLEY MOTOR COMPANY, Second and Park Sts., Pomona
BLAKE MOTOR CAR CO. ...1250 State St., Santa Barbara
W. C. SCHACHTRUPP .....118 Marine St., Ocean Park
.....1537 Ocean Ave., Santa Monica

**Hollywood Marmon Company**
6455 Sunset Boulevard, Hollywood

SMITH BICKEY MOTOR CO., 491 Anaheim, Long Beach
MARMON GARAGE COMPANY, 414 W. Fifth St., Los Angeles
MARMON RIVERSIDE COMPANY...846 Main St., Riverside
C. B. WELCH & SONS .....
J. H. MARTIN .....

MARMON

## Are Guarantee



Champion Spark Plug Co.
Toledo, Ohio

CHAMPIO
Dependable for Every Engine

## Tests Won't
First in service, high numbers, best in results.


## NONSTOP RUN IS LAUNCHED

### ...Night to be Run 20,000 Miles

### ...Drivers Nominated for the Long Spin

### ...to Visit All Important Cities in South

...thousand miles is the distance for the nonstop Willys-Knight which was launched Monday, the 7th inst., at 11 o'clock from the roof of the Willys-Overland Building.

Although there was no water in the official launching was christening in the presence of E. N. Culver, president of the Willys-Overland branch here, and representatives of the Los Angeles newspapers who constructed from the material used in the "jumping off" ceremonies served as the fluid from which the non-stop Willys-Knight was released, said Mr. Culver.

Belle Brett, pretty sponsor for the new car, officially christened the Willys-Knight as it rolled down the runway with the words "I christen thee ..."

Miss Brett is one of the four drivers at the wheel and W. L. Stribling, acting as relief pilot. Mrs. Brett will ride with the Willys-Knight until the end of the nonstop run and then will be presented with the keys to the car by the newspaper representative to hold until the run is completed.

Stops will be made at each of the Willys-Overland dealerships in the city and at the beaches. Mrs. Brett will take the wheel for the first shift, checking in at Hollywood. Here Stribling will take over the car and continue the run to relieve each other every two hours, thus keeping the car in motion day and night. Willys-Knight is equipped with electrically lighted dash which includes a score board which will be posted the mileage made each day. It is running on schedule and gasoline, oil and radiator water will be supplied by radio set with loud speaker which will serve to entertain the drivers and at the same time give all motorists who stop to inspect the nonstop car a chance to hear the sleeve-valve engine in impromptu concert.

Local Willys-Knight wholesale management said he could see no reason why the Willys-Knight to Chicago. It was his suggestion that the run be continued indefinitely as long as the motor continued to function.

The itinerary of the nonstop car includes every important city and town in Southern California from Los Angeles to San Diego. At each of about forty-five Willys-Knight dealers in that territory the nonstop car will visit each of the cities during the run.

## Launching a Nonstop Run



A Willys-Knight was sent away on a 20,000-mile nonstop run last week by the Willys-Overland Pacific Company. Melba Davis cracked a bottle against the car to give the launching a real flavor while newspaper men cheered lustily or whatever newspaper men are supposed to do under the circumstances. At the left W. B. Starkey, service manager, and E. N. Culver, president of the company.

## EXPLAINS WHY OF LONG LIFE

"Quality plus air cooling, scientific balance and flexibility prevent racking, straining, hammering of the running gear on rough roads, loosening of bearings and crystallization of parts," says Ralph Hamlin, distributor of the Franklin air-cooled six in Southern California, in explaining why the life of the average Franklin is in excess of ten years, contrasted with the average for all cars of six and one-half years.

"Some of the more evident and obviously costly factors in this performance advantage are full elliptic springs, wood frame, flexible drive, tubular axle and special hickory wheels," Moore continued.

"The cost involved in achieving Franklin fundamentals may be estimated by considering these paramount facts:

"Cast aluminum at 39½ cents per pound vs. cast iron at 6 cents per pound.

"Sheet aluminum at 34 cents per pound vs. sheet metal at 5 cents per pound.

"Nickel steel at 7 cents to 15 cents per pound vs. cold rolled steel at 3 cents per pound.

"Aluminum is used in more places in the Franklin than in any other car and Franklin engineers consistently specify a higher grade of steel for every purpose than ordinary requirements call for. It is for this reason, and careful workmanship, that Franklin is the proud holder of second place in longevity among American cars, being exceeded in this respect by only one other car—and that selling for nearly three times the price of a Franklin."

## KANSAS CITY FINDS ITS SCHOOL KIDDIES ARE SAFETY BOOSTERS

[SPECIAL CORRESPONDENCE]

KANSAS CITY, June 30.—One of the important public safety measures initiated in this city two years ago was the introduction of safety education in the elementary schools. While the idea was first put forth by the Kansas City Safety Council, credit for what has been accomplished is shared equally by school authorities and teachers, public and parochial, for the matter was put squarely up to them and they assisted in its solution.

Junior safety councils are now organized in seventy-four of eighty-two available public schools of Kansas City and in twenty-one of twenty-three parochial schools. Organized a year and a half ago by the Kansas City Safety Council, their life has been replete with achievement and with heartfelt approbation from parents and teachers alike.

### TEAM WORK

Through the efforts of the education committee of the Kansas City Safety Council, a joint city-wide committee was formed consisting of the assistant superintendent of schools, four school principals, the president of the Parent-Teachers organization, four citizens and the council's committee on education. A subcommittee was then appointed to work out a plan on safety instruction in the school room. A course of organized safety teaching was presented to a conference of school principals and was accepted with general approval. The plan, together with an outline of activities for the school, was submitted to the Board of Education and approved. The parochial schools adapted the plan for their use and safety made its entrance into the primary school world in Kansas City.

One thousand seven hundred school children between the ages of 7 and 14 are active members and 10,000 others are associate members of school junior safety councils. The active members are elected semiannually by pupils from each of the fourth, fifth, sixth and seventh grade rooms. Associate members are pupils in these grades who have given adequate proof that they live up to the safety code of twenty-nine rules drawn up by the Kansas City Safety Council for the guidance of the juniors. Candidates for associate membership must appear before an open meeting of the junior safety council and present proof of their fitness. A two-third's favorable vote of members present admits them.

Safety insignia is of three types—the small buttons for the associate members, the large button for the active members and the large badge worn by the junior safety patrol members when on duty at dangerous street crossings. The buttons are supplied by the local safety council and may be recalled by the principal for any violation of the safety code or pledge.

### MEET WEEKLY

Meetings of the active membership—the executive branch—of each junior council are held weekly. Accidents are reported and investigated and violations are taken up. Weekly inspection of school buildings and grounds are made and the report prepared by the principal of the school.

Respect for law and order are two fundamental features of this work. The proper attitude toward regulation by law is thus developed and the policeman comes to be known for his protective duty rather than for his uniform, his club and his supposedly insatiable desire to put erring youngsters in jail. Nothing better demonstrates the practical value of the junior safety organization in the Kansas City schools than the work of the junior safety patrol.

Pupils, drivers of vehicles and street car men all understand the work of the junior safety patrol and co-operate to every extent.

New features to maintain enthusiasm are constantly being developed by teachers and pupils with the help of the local safety council. Training the young mind along safety lines has reduced minor playground accidents, developed a high morale—is a testimony of a number of school principals and city authorities. It has another by-product equally important from the standpoint of citizenship and behavior.

"The corollary of our safety program," said Assistant Superintendent of Schools George Melchers, "is that as the work has progressed we have had fewer school complaints regarding general conduct, other administrative problems have likewise decreased correspondingly in importance."

## Hot Race is Captured by Chrysler Car

Crossing desert stretches and topping three mountain ranges, including Westgard Pass on the Midland Trail, a Chrysler six touring car with windshield removed and top down, won the road race from Tonopah, Nev. to Big Pine in the Owens Valley, July 4, in three hours and twenty-eight and one-half minutes. The distance was 122 miles and the start was made from the Nevada mining town at 6 a.m., but before the cooler atmosphere of the irrigated valley was reached, the thermometer climbed to 120 degrees—and there was no shade.

The event was the result of rivalry between Bishop and Big Pine over proposed road improvements by Nevada on one of two routes between Tonopah and Big Pine. At present, the Midland Trail between the two points, a distance of 122 miles, crosses three mountain ranges, including Westgard Pass more than 7200 feet high. The near-by State is considering improving a road farther north, eliminating two mountain ranges and many stiff grades. This route, about sixteen miles longer brings travel from the East into the Owens Valley at Bishop and then south to Big Pine. Because of business Bishop is strong for the northern route and for the same reason, Big Pine would have the route remain as it is.

Town boosters decided that a road race would settle the relative merits of the two routes; Big Pine vs. Bishop. Although the northern route is longer, the steep grades and tough going on the southern route easily offset any difference in mileage—and then some. A Chrysler six, piloted by J. E. Riley, a well-known desert driver of the valley was chosen to represent Big Pine over the present route.

In spite of the heat, grades and typical desert and mountain road conditions, Riley and his Chrysler mount finished without as much as a single tire change. In a communication just received by the Greer-Robbins Company, Chrysler distributors for Southern California, Riley states that he did not believe until the finish, that any car could stand such abuse as he gave his mount. At one point, he said, he shot over a low ridge for a distance of about forty feet before the Chrysler hit the ground again—and on all four wheels. Although the springs hit the bumpers three times before the car stopped bouncing, not a spring leaf was broken, he asserts. There were many miles of high speed work in second gear on the stiff grades, which in his opinion, demonstrated the phenomenal cooling qualities of the engine.

## Fashioners of Slogans Full of Big Ideas

[EXCLUSIVE DISPATCH]

OAKLAND, July 11.—Evidently everyone likes to try his hand at fashioning a slogan. At least it would appear so from the mass of entries in the slogan contest inaugurated by the Star Motor Company of California. It closed July 1, and still they pour in. More than 100,000 slogans have been suggested and the judges must wade through the entire batch before they can proclaim the lucky man, woman or child who wins the new Star sport model. In addition, there will be a cash prize of $100 for the second best and $50 for the person submitting the one that ranks third.

The jury of awards will announce their findings just as soon as they have considered all of the entries. It is estimated that it will take two weeks to go through them.

No contest letter bearing a postmark later than July 1 will be included in the judges' list. However, entries are coming in from distant points like the Hawaiian Islands and Alaska.

## Desert Mail Patrons Are Lucky Guys

C. G. Spencer of Rosamond, Cal., has never missed a day seeing that the mail is delivered promptly in Mojave Desert places off the beaten track of civilization, where lonely folks are so hungry for news.

"Since Mr. Spencer purchased his Maxwell more than a year ago he has driven it nearly 100,000 miles over his mail route," says a Union Motors, Inc., official. "During this time his main costs have been for gasoline and oil. As far as repairs go they are considered nil.

"Anyone who has driven much in this country off the highways knows the kind of territory over which his route lies. In fact, there are places where the road is scarcely even a trail. Yet the car stands up perfectly and has never given him a bit of trouble."

## Specialty Firm Moves into Its Figueroa Home

The Sunset Specialty Company celebrated the opening of its new home on South Figueroa street near the Automobile Club of Southern California last week and the officers of the company were the recipients of many compliments upon the splendid advance and progress of the company, which has grown from an infant industry to an extensive manufacturer of automotive accessories in the last six years.

The new building now occupied by the firm was especially constructed to meet their needs and includes many innovational ideas which permit of widest latitude in the rendering of service to the patrons of the company and the users of its products. It is 65x160 feet in area and the entire structure is given over to service, manufacturing and general offices.

"The Sunset Specialty Company manufactures the well known Easa-just wind deflectors and has completed arrangements under which it will also make and market the all-angle tonneau windshields," says E. C. Learock, manager of the company. "We are also Pacific Coast representatives of the Brude visors with House transparent colored glass and general sales agents for the Imperial Products Company."

Mr. Learock has but recently assumed the managerial reins of the business, having come to the organization after a successful sales record with makers of the Monogram radiator lock. Through his efforts there in two and a half years that company developed from an unknown concern into one of the five big manufacturers of automotive accessories. He has long been a resident of Los Angeles, and it was his desire to return here that prompted his joining the Sunset Specialty Company.

## Light Six With a Sleeve Valve Promised Soon

The announcement that Los Angeles is soon to see a light six with a sleeve-valve motor was made early this week by Lynn C. Buxton, distributor for Southern California and Arizona of the Stearns-Knight line.

This new car, according to Mr. Buxton, will be a model lighter in weight than the present Stearns-Knight big six and built to sell at a price between that now asked for the Stearns-Knight four and big six, both of which will be continued.

Shipments of the new light six are now on the way from the eastern factory, according to Mr. Buxton, and he states that it will be well worth while for motorists who are contemplating the purchase of a new car to wait until the arrival of this new silent, vibrationless car before making their decision. The new model will be built in six models. Four and five-passenger touring cars, sport coupe, coupe brougham, five-passenger sedan and five-passenger brougham will comprise the line.

"This new model," states Buxton, "will round out the Stearns line and make it possible for most anyone to own and enjoy the pleasures afforded by driving a car that really gets better for every mile it runs."

### FENDERS ARE INDEX TO A CAR'S INSIDES

"By their fenders you shall know them." Such is the claim advanced by D. R. McBryde, well-known local automotive authority and proprietor of the McBryde Lubricating Service, in a recent discussion of the way in which a prospective purchaser should size up an automobile.

"Much of a motor car is, by necessity of design, covered from view," McBryde says, "and can be judged only by performance. Certain details, however, the fenders, lamps, spare wheel mounting, locks, etc., are in plain sight and provide a reliable index of the car's inner excellence. A car with visible details that are sturdy, graceful and painstaking is pretty sure to be designed and built with similar conscientious care in the parts that are hidden."

### IDEALS CARRIED OUT IN ONE CAR

"Ideals are something usually considered as the sole prerogative of the poet and the artist, and are seldom considered as a working point of value in manufacturing," says Sidney A. Briggs, manager of the Western Motors Company, distributors for the Wills-Sainte Clair here, "but they play a part in the building of the Wills cars.

"In order to fulfill the ideal of the Wills," said Briggs, "C. Harold Wills has had to develop materials measuring up to it. He has had to establish a new standard of requirements, and a new precision of manufacture.

"Every part that goes into a Wills Sainte Clair car must stand up under test requirements that are many times as severe as any abuse to which it might be subjected in ordinary operation. The result, however, is a larger margin of security and a greater length of life and service."

### BUICK CARAVAN ON WAY SOUTH

One of the most unique and attractive commercial exhibitions yet conceived is that of building a Buick car in various cities on the 9000-mile route being made by a caravan from the Buick factory.

This caravan, which consists of two Buick workmen and a lecturer, has thus far met its schedule promptly and is on its way south, according to information received here by H. W. Tuttle, assistant general manager of the Howard Automobile Company, local Buick distributors. It is said to have been greeted by thousands of people everywhere, and proved highly instructive to those who have never seen an automobile built. It is literally "carrying the Buick factory to the people."

The car is built completely from parts furnished in each town, thus illustrating the completeness that characterizes the departments of the various Buick branches and distributing quarters.

## Factories Are Hitting a Fast Pace, It's Said

Business conditions throughout the country are on the upward trend, is the conclusion reached by Reeve Gartzmann, president of the California Oakland Motor Company. Gartzmann has just returned from an extended trip and made a careful survey of the various markets, including the motor-car field while there.

"The slump is over nationally. The present financial system permits of a more rapid recovery than in former years," says Gartzmann. "While the first six months of 1924 showed a slowing up in the production of motor cars, the big factories are again hitting a fast pace, and particularly the Oakland Motor Car Company. While in Pontiac, I learned that more Oaklands have been turned out and sold during the first six months of 1924 than in the last six months of 1923 and many times more than in the first six months of 1923.

"Easy money at low interest rates, accompanied by lowered discounts and rediscounts by the Federal Reserve Bank always presages an era of prosperity and that is exactly the way the barometer stands at present throughout the country as a whole.

"Intensive competition will be the role for the fall season in the motor car field and along with this will be an increase in the price of many makes of cars. Production costs have been increasing and selling prices have remained stationary. Many makes have rushed to the alternative of radically departing from their usual production to stir up interest in their makes of cars and these changes always mean increased manufacturing costs. The reliable and well-known companies will stick to their standard output, making only such improvements as experience has proven will be beneficial to the users of the cars."

### WINS A CUP

John B. L. Burton, manager of the Santa Monica Reo branch was being congratulated last week on being the recipient of a handsome silver loving cup, presented by the Santa Monica Bay Chamber of Commerce for being high man in a recent membership campaign in which Burton obtained a total of fifty new members.

### SIGNS FOR SPEEDERS

Motorists who can read English will have little excuse in being caught at evading speed laws this summer. Towns throughout the country are very active in putting up warning signs, with the aim of better traffic regulations and of improved accident record. Here are several signs with varied appeal, as reported by one tourist:

"This is a good road: it will cost you money to burn it up."

"Slow down. Look before you weep."

"Don't covet your neighbor's side of the road."

"Look out. You may meet a fool around the corner."

"Stop—Look—and Live."

"Don't speed. It is 'Good morning, Judge,' here as hereafter."

### CALIFORNIA IS RANKING "HIGH"

California is ranking high in an unusual "honor State" contest which is being staged at present by the Paige factory. Registrations of all cars whose touring model sells at more than $600 are checked in all the States of the Union. Those states where Jewett registrations are 5 per cent or more of the total are designated as "honor States."

At the present time eleven States of the forty-eight have climbed into the "honor column." California, West Virginia and Wyoming are tied for first position for last month with a percentage of 6.5 per cent for Jewett sales, with Montana and Utah each crowding them close with a showing of better than 6 per cent each.

### CONTEST BOARD PASSES ON LATE AUTO RUN

[EXCLUSIVE DISPATCH]

EL PASO (Tex.) July 12.—The contest board of the American Automobile Association has passed on all protests made in reference to classification of the cars in the late Herald tour and the following now are listed as winners: Class A—endurance and economy, Ford, No. 18; Class B—endurance, Maxwell; economy, Oakland. Class C—endurance, Buick; economy, Studebaker. Class D—endurance, Studebaker; economy, Franklin. Class E—endurance and economy, Lincoln. A tour next year is being planned.

## June a Banner Month for the Hoffman Firm

June turned out to be the banner month of 1924 for the used-car department of the Paul G. Hoffman Company with a record of sales that exceeded $173,000.

In the downtown store, under the management of Billy Martin, sales totaled $113,787.15. The volume of the Hollywood, Jefferson street and Inglewood stores brought this up to the rather surprising figure quoted. The first half of the year closed with over three-quarters of a million dollars worth of used-car sales for the entire Hoffman organization.

According to Paul G. Hoffman, head of the firm, they have not been able to get enough good used cars to supply the demand that has come to them. In a survey made by the Automobile Chamber of Commerce of the United States it was found that a motor car dealer had his used-car department functioning in a safe manner when he turned his stock of cars on an average of four times per year. The fact that the Hoffman organization turns their stocks four or more times per month gives some idea of the exceptional character of their sales record.

"The fact," said Hoffman, "that we guarantee all of the comparatively late models of the Studebaker line and render service for a month just as we do with new cars has much to do with gaining the confidence of the public. We try to make it a safe investment to buy a Certified Studebaker and the demand for more cars of this kind than we can get is evidence of our success."

### SALES HOLD UP

C. H. Brainard, manager of the used car department of the Reo Motor Car Company of California, Inc., says that used car sales have held up in fine shape during the last three months when business generally was considered a trifle slack.

Food crops must be raised on at least 8 per cent of the cultivated lands of haciendas and farms of many districts of Peru, according to recent government orders issued in an effort to offset the result of the persistent drought in that county.


# YOSEMITE ECONOMY RUN RECORDS *prove* ZEROLENE *increases gasoline mileage*

For years this company has claimed that Zerolene, because it lubricates *better*, enables the average car to go about five percent farther on a gallon of gasoline than when other oils are used.

A few weeks ago this claim received the most remarkable confirmation in the results of the annual Los Angeles-Camp Curry (Yosemite) Economy Run. *Six* out of the seven trophies offered, including the sweepstakes, were won by *Zerolene-lubricated cars*. The sweepstakes winner, an Overland Model 92, driven by Joe Bozzani, travelling the 400 miles of desert and mountain roads, averaged 29.36 miles to the gallon of gasoline—an achievement which the 1924 contest rules made all the more remarkable as they forebade coasting or stopping the engine.

The following extract from Mr. Bozzani's letter shows how Zerolene stood up under the gruelling conditions of the contest:

"In the Overland cars the oil lubricates the transmission units as well as the motor. Yet in spite of the terrific heat encountered while travelling through the Mojave desert, when the ultimate check was made I found greatly to my surprise, the gauge showed absolutely no use of oil whatsoever.

"Gentlemen, I think this is remarkable. I attribute my success in winning the 1924 Yosemite Economy Sweepstakes greatly to the use of Zerolene in the motor and Red Crown in the tank."

Right here, in the official records of this economy run classic, is *your* answer to the oil question. Why pay tribute to the superstition that eastern oil, merely because it costs more and is made in the East, is in some mysterious way "better." Experienced drivers, out to make records, don't share that superstition—why should you?

STANDARD OIL COMPANY
(California)

*Insist on* ZEROLENE *even if it does cost less*



## ...dly Enemies"

...owners make ...time tables, ar... their own stop... travel in luxur... fort all the way. ...no other car so ...stimulates the ...ravel. Probably ...car so closely ...n the domain of ...limited trains ...infringing.

...r Turn to take ...stration ride in ...tired Marmon.

...PANY
...hone ATlantic 8236.
...Marmon Company
...oulevard, Hollywood

ZAPON

## ...iping mud off ...hen dry won't ...atch a car refin... ...ed with Zapon

Any of these firms will refinish your car with Zapon in 10 days. Drive around today and see about having your car refinished.

AUTHORIZED DEALERS
Los Angeles
Los Angeles Auto Paint Co., 1510 W. Washington St.
Nicholls Grain & Milling Co., 2505 Santa Fe Ave.
Mahoney Nagle & Healy Co., 1300 W. Washington St.
Cosmo Auto Painting Co., 1009 Cosmo St.

ZAPON
the finish for automobiles
Unrivaled

...EDERAL TRUCKS
...0,000.00 worth of Federal Trucks ...operation today. It is the consistent ...performance of these trucks that has ...record possible.
All Sizes—1 to 5 Tons.
...Federal Motor Truck Co. of Cal.
BRANCH FACTORY BRANCH
...San Pedro St. at Pico St., Los Angeles

# Resort Notes

**Camp-Ground Lures**

Now is the time to load your camping outfit in the family automobile and hie you away to the mountains.

Campers at Lyon's Auto Camp—listed in camp grounds of California as Matilija No. 2—pitch their tents in the great groves of grand old oaks and, while frying trout and broiling bacon, watch the deer passing silently through the shadowy ways in the depth of the forest into the old apple orchard for their morning meal.

This is a quiet restful camp where one tired of the gayety and noise of city life can listen to the birds and the murmuring stream and fancy he is in the forest primeval.

The camp is in Matilija Canyon in Ventura county, a few miles west of Ojai.

**Record for Visitors**

D. L. Cullen, manager of National Camp, Catalina Island, reports the heaviest business over the July Fourth holidays in the history of his resort. Mr. Cullen has lived on the island a number of years and has built up a good patronage at his popular camp.

**To Mountain Resorts**

That the regular summer rush to the resorts in the San Bernardino and San Jacinto Mountains is now on in full force is evidenced from the records of the Motor Transit Company, which operates daily schedules from the Union Stage Depot at Fifth and Los Angeles streets to those points.

Over the Fourth one of the largest crowds of the year was handled, necessitating additional equipment on practically all schedules. A large portion of these vacationists were eastern and northern tourists who were visiting California for the first time and had heard about the wonders of these two great mountain playgrounds.

**In Yosemite**

July Fourth was a great day for Yosemite visitors this year, according to advices received here by J. A. C. Waters, Southern California representative for Camp Curry, famous Yosemite resort. A wide variety of entertainment and patriotic features were staged in commemoration of the national holiday.

A parade around the floor of the valley participated in by the Urban Military School cadets of Los Angeles, on horseback and in motor trucks, and by Boy Scouts of America detachments from San Francisco and other points, on foot, was one of the principal events.

**Big Bear Tours**

The Big Bear Motor Tours have established a service this season from your own home in Los Angeles to Big Bear Lake Resorts in seven passenger Pierce-Arrow automobiles.

Mr. L. B. Whitney, whose office is in the Grosse Building and who is the agent for the Motor Tours Company states that the service has become very popular. It enables the Big Bear vacationist to go right through from his own home without a change of car.

**Added Accommodations**

Additional accommodations were recently provided at Idyllwild Mountain Resort by the erection of more tent houses with sleeping facilities. These new tent houses will make a total of twenty bedrooms added to the resort equipment. Still further additions are planned for the accommodation of July and August crowds, according to C. L. Emerson, president of the Idyllwild Mountain Resort.

## Fish in the Yosemite to be Had Easy

[SPECIAL CORRESPONDENCE]

YOSEMITE LODGE, July 10.—Take it from Jerry O'Connell himself, there's no fishing in California to equal the sport to be had this year in Yosemite National Park.

The famous guide, who has taught more people to fish than any other man living, has just completed an extensive trip to the varied fishing waters of Yosemite, in preparation for leading guests to where golden trout, eastern brook and rainbow will rise to a fly, no matter how it is handled by the rankest amateur. As a result of his investigation, Jerry spoke as follows:

"This park is full of fish and they rise to a fly more readily than in any other place I ever saw. Not even the newest beginner at the sport need resort to spinner or bait, for the fly is it. At the present time bluebottles and cow dungs get the best results and a coachman can be used for variety.

"Up in Ten Lakes four days ago I landed twenty trout in two hours and the smallest was a foot long. Steelhead abound in these lakes as gamey as any in the world. Merced Lake, Washburn Lake, Babcock Lake, Emeric Lake, Ireland Lake—there are scores of lakes where the big boys are waiting and begging to be caught. For those who want stream fishing there are the Merced River, Fletcher Creek, Yosemite Creek, and as many other streams as they care to visit, where the pan-size fish, wonderfully flavored, are plentiful."

LET US "MASSAGE" YOUR CAR

Summer's here. Touring's the thing. Heed the "Call of the Open Road." But first bring your car to us and let ATLAS EXPERTS "massage" away those ugly body, hood, fender dents, the radiator or gas tank leaks and fix the top. Yes, sir-e-e, our prices will fit your pocket book.

Atlas Auto Works
1338-40-42 S. Hope St.
C. C. EICHENHOFER
Tel. ATlantic 7869
ATlantic 2608

SEATS ARRANGED FOR SLEEPING PURPOSES

## A Powerful Little Grease Gun



The new Allyne-Zerk high pressure grease gun is declared to be the most potent implement of its kind and guaranteed to do its duty without the accompanying annoyance of griming up one's hands. Miss Donna Edmondson, seated on the bumper of a Reo sedan, is exhibiting one to the public gaze.

## Milady Can Now Keep Her Hands Free From Dirt

Lubricating a motor car has ceased to be a dirty, messy job. As a result it is no longer necessary for milady motorist to don a pair of coveralls and other paraphernalia to grease her motor car. There was a time, however, when you got nearly as much grease on yourself as in your car—and those years aren't so far away, either.

Miss Donna Edmondson is the proud owner of a new Reo enclosed car equipped with balloon tires. She is particularly fastidious about the appearance of her machine.

Miss Edmonson further declared that she doesn't consider the outside the most important by any means. "The inside is just as important," she says.

Since her car is equipped with the Zerk lubricating system she uses the Zerk gun which forces the grease into the various parts of the car under a pressure of from 1000 to 3000 pounds.

## WITH THE CHECKER PLAYERS

BY JOHN DOUGHERTY
July 13, 1924

Chess and checker headquarters, 320 Union League Building, corner of Second and Hill streets. All chess and checker players invited to join. For further information regarding the club, see or write the secretary, D. H. Bowes, at the club-rooms.

All communications intended for this department should be addressed to John Dougherty, The Times, Los Angeles, Cal.

**AMONG THE FANS**

The checker team match between players of the Los Angeles Chess and Checker Club and the Los Angeles Men's Club, which was played July 2, resulted in a win for the former by the close score of 16 to 13 and 19 draws. Below are individual scores, the name of the Los Angeles Chess and Checker Club player appearing first in each instance:

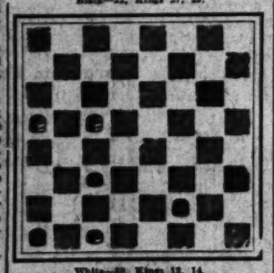
Lundy 2, L. C. Hall 0, drawn 2; Jensen 1, L. L. Hall 1, drawn 2; Davis 1, Doran 0, drawn 3; Carr 1, Frantz 3, drawn 0; Lewis 1, Mahlek 3, drawn 1; Hunter 2, Dacus 1, drawn 1; Nichols 3, Baughman 0, drawn 1; Wilhelm 0, Morrah 0, drawn 4; Arnold 0, Morley 2, drawn 3; Wilson 2, Johnson 2, drawn, 0; LeCleirs, 2, Kidwell, 2, drawn 0; Dougherty 1, Bloom 0, drawn 3.

Total score—Los Angeles Chess and Checker Club, 16; Los Angeles Men's Club 13, drawn 19.

S. Cohen won the English championship by defeating F. Teschelelt in the finals 1 to 0 and 15 draws. After 12 draws had been played, the barred openings were used to break the tie. Cohen winning with the Black side of 10-14, 23-18.

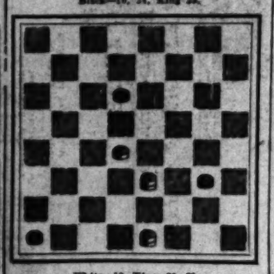
The Tourist Club of Pasadena wrote the editor they were in favor of getting up a checker league of at least six teams as suggested in this column a few weeks ago. They also suggested an early meeting of representatives of the different clubs to form the league and do the preliminary work necessary. No reply has yet been received from Long Beach or the two local clubs. Get busy boys and start something.

PROBLEM NO. 852
By J. P. Williams.
Black—22, Kings 27, 29.



White—28, Kings 12, 14.
White to play and win.

PROBLEM NO. 853
By W. Walcot.
Black—19, 24, King 29.



White—19, Kings 23, 31.
White to play and win.

**SOLUTIONS TO PROBLEMS**

PROBLEM NO. 850
W. G. Clare.
Black—5, 13, 22.
White—20, 23, King 19.
White to play and win.

| | | | | |
|---|---|---|---|---|
| 10-15 | 7-11 | 7-10 | 13-17 | 24-27 |
| 1-5 | 17-21 | 30-26 | 24-19 | 29-25 |
| 23-27 | 11-7 | 6-9 | 17-13 | 27-23 |
| 5-14 | 31-25 | 26-31 | 22-26 | 23-23 |
| 30-16 | 7-2 | 9-13 | 17-14 | 14-17 |
| 15-17 | 25-30 | 31-27 | 14-10 | W. wins |

PROBLEM NO. 851
By B. Taylor.
Black—5, 11, Kings 13, 29.
White—23, 28, Kings 14, 27.
White to play and win.

| | | | |
|---|---|---|---|
| 23-19 | 5-13 | 28-24 | 14- 9 |
| 1- 5 | 27-23 | 19-15 | 13- 6 |
| 23-27 | 16-20 | 15-10 | 10-14 |
| 28-24 | 20-16 | 11-16 | W. wins |

LOS ANGELES TIMES GAME, NO. 1070
Single Corner.

The following is compiled by the editor and shows a sound line that is easy to learn.

| | | | | |
|---|---|---|---|---|
| 11-15 | 23-25-b | 6-15 | 21-13 | 12- 9 |
| 22-18 | 8-12 | 25-29 | 16-20 | 1-14 |
| 15-22 | W-24 | 10-19 | 15-11 | 32-19 |
| 25-18 | 9-13-1 | 25-16 | 9-14 | 14-18 |
| 8-11 | 24-19a | 15-19 | 30-23 | 11- 7 |
| 29-25 | 5- 9 | 19-16 | 1- 5 | Drawn |
| 6- 9 | 28-24 | 11-7 | 20-25 | |
| 24-20 | 10-15 | 18-11 | 3- 6 | |
| 12-16-2 | 19-10 | 7-16 | 22-18 | |

a—18-14, 10-17, 21-14, 6-10, 30-25, 10-17, 29-21, 2-6, 21-14, 16-19, B. wins.

VARIATION 1

| | | | | |
|---|---|---|---|---|
| 10-15 | 10-13 | 16-19 | 9-14 | 7-10 |
| 24-19 | 10-19 | 23-16 | 15- 9 | 19-14 |
| 15-24 | 4-15 | 12-19 | 5-14 | 1- 6 |
| 28-19 | W-24 | 24-23 | 21-17 | Drawn |
| 7-10 | 5- 7 | 19-26 | 13-24 | |
| 21-17 | 32-28 | 26-22 | 28-19 | |

VARIATION 2

| | | | | |
|---|---|---|---|---|
| 10-15 | 23-27 | 3- 7 | 15-14 | 22-29 |
| 25-22 | 1- 5 | 26-22 | 29-25 | 5- 9 |
| 12-16 | 24-19 | 17-26 | 8- 5 | 29-25 |
| 21-17 | 25-24 | 31-22 | 7-10 | 9-13 |
| 8-12 | 28-19 | 14-17 | 23-18 | 16-19 |
| 17-13 | 14-17 | 22-15 | 32-23 | 18-26 |
| 7-10 | 32-28 | 17-22 | 14- 9 | 30-21 |
| 27-24 | 10-14 | 19-15 | 27-32 | 24-19 |
| 9-14 | 18- 9 | 10-19 | 18-14 | 22-18 |
| 16- 9 | 5-14 | 15- 8 | 13-17 | 26-11 |
| 5-14 | 27-24 | 19-26 | 30-25 | 31-27 |
| | | | | Drawn. |

VARIATION 3

| | | | | |
|---|---|---|---|---|
| 26-22 | 9-14 | 25-22 | 10-14 | 5- 1 |
| 6-13 | 18- 9 | 14-17 | 22-18 | 26-31 |
| 29-25 | 5-14 | 21-14 | 19-15 | 1- 6 |
| 9-13 | 23-18 | 10-26 | 15- 8 | 31-27 |
| 22-25-3 | 1- 5 | 31-22 | 17-22 | 22-18 |
| 13-17 | 18- 9 | 7-10 | 8-11 | 18-15 |
| 24-19-4 | 5-14 | 27-24 | 22-25 | 24-19 |
| | | | | Drawn. |

Variation 4.

| | | | | |
|---|---|---|---|---|
| 26-22 | 21-14 | 24-19 | 22-15 | 29-11 |
| 6-13 | 10-17 | 5- 7 | 15-17 | 27-20 |
| 13- 9 | 26-22 | 28-24 | 30-11 | 11- 7 |
| 5-14 | 17-26 | 1- 6 | 17-10 | 8-15 |
| 22-13 | 31-22 | 19-15 | 24-20 | 25- 7 |
| 14-17 | 7-10 | 11-19 | 17-21 | Drawn. |

Variation 5.

| | | | | |
|---|---|---|---|---|
| 24-19 | 25-21 | 30-23 | 18- 9 | 29-25 |
| 10-15 | 16-19 | 6- 9 | 5-14 | 11-15 |
| 19-16 | 24-15 | 21-17 | 23-23 | 19-16 |
| 6-13 | 12-19 | 7-10-b | 2- 6 | 8-11 |
| 21-17 | 30-24 | 27-24-c | 24-19 | B. wins. |
| 1- 6 | 19-24 | 9-14 | 13-24 | |

b—From here on the play is by W. J. Nichols and corrects play by Taylor given in variation 23 of Shearer's handbook where 9-14 is given and only drawn.

c—30-16, 11-20, 18-11, 16-15, B. wins.

"Country Doctor" Corrected.
By A. McHardy.

In the April number of the "Checkerists" on page 15, the following position is diagrammed by the author of the "Country Doctor."

Black—5, 6, 20, 21, 22.
White—10, 14, 27, 30, King; 4.
Black to play.
Now the original terms were Black to play and draw thus:

| | | | | |
|---|---|---|---|---|
| 21-25 | 27-23 | 21-27 | 10-15 | 19-23 |
| 22-27 | 30-21 | 5- 9 | 14-19 | 15-11 |
| 22-26 | 25-19-a | 27-31 | 5- 4-c | 23-16 |
| | | | | Drawn. |

a—In the May number of the "Checkerist," W. F. Woollatt of Haverhill, Mass., attempted to win for White by

| | | | | |
|---|---|---|---|---|
| 4- 8 | 5-11 | 11- 7 | 27-31 | 18-14 |
| 21-27 | 8-15 | 19-25 | 6- 9 | 25-18 |
| 23-18 | 30-24 | 7- 3 | 31-26 | 31-17 |
| 27-32 | 15-11 | 24-27-b | 9-13 | W. wins. |
| 18- 7 | 23-18 | 2- 6 | 26-22 | |

b—The "Country Doctor" here restores the draw by: 23-28, 18-15, 28-32, 14-10, 32-18, 15-11, 18-15, draws.

c—Now Mr. A. McHardy asks: "Has the 'Country Doctor' anything in his little black bag to upset the following:

| | | | | |
|---|---|---|---|---|
| 15-11 | 8-12 | 12-16 | 12-16 | 19-15 |
| 10-15 | 14-18 | 3- 7 | 23-32-1 | a-28-32 |
| 10- 7 | 7- 3 | 9-13 | 10-31 | 15-19 |
| 11-15 | 18-15 | 6-10 | 26-30-b | 24-28 |
| 14-18 | 19- 6 | 16-19 | 31-26 | 28-32 |
| 18-14-2 | 15- 8 | 14-18 | 24-28 | 32-36 |

then 21-17, White wins.

a—9-5, 18-14, 23-28, 14-22, 25-30, 21-17, W. wins.

b—5-9, 23-18, 22-25c, 21-17, 9-13, 16-19, W. wins.

c—22-25, 18-22, 25-30, 21-17, W. wins.

VARIATION 1

| | | | | |
|---|---|---|---|---|
| 5- 9 | 18-23 | 23-27 | 9-13 | 13-22 |
| 10-15 | 15-18 | 27-32 | 26-19 | 18-25 |

and White wins by a variation of First Position.

VARIATION 2

| | | | | |
|---|---|---|---|---|
| 12-16 | 2- 9 | 15- 8 | 26-24 | 24-27 |
| 10- 6 | 5- 1 | 8-11 | 7- 2 | 3- 6 |

then 9-13 and White wins by Dean's Position.

## Motor Roads Now Common on Catalina

Santa Catalina Island, lying twenty-six miles off the Southern California coast and more than two hours by steamship from Los Angeles Harbor, is at last becoming automobilized.

News of the increase of good roads on the island, of plans for betterment and extension of these roads, and of the increase of the motor-car colony at Avalon, was brought back to Los Angeles yesterday by John E. Louque of the LaFayette sales division of the Troy Motor Sales Company, Nash and LaFayette distributors.

Mr. Louque, who, accompanied by Mrs. Louque and Mr. and Mrs. Vern Dumas, Mr. Dumas being a LaFayette owner and one of the biggest independent oil producers of the Southland, spent a fortnight's vacation on the island, declares that even the inaccessible and sacred crags of the wild mountain goats have been invaded by automobiles.

Today, it is stated by the LaFayette salesman, it is possible to take a four-hour motor trip from Avalon, circle the island through the mountains to the isthmus, and see a greater variety of exotic sights than would be possible in the average two-day journey on the mainland.

## PELLETIER SAILS FOR LONDON, ENG.

[SPECIAL CORRESPONDENCE]

DETROIT, July 8.—E. LeRoy Pelletier, advertising manager for the Rickenbacker Motor Company, sailed Friday, July 4, for London, Eng., where he is to address the convention of Associated Advertising Clubs of the World, July 16. Mr. Pelletier is one of six speakers selected from America to represent the newspaper departmental at this greatest gathering of advertising men since the world began. His subject will be, "The Successful Use of Newspapers in Developing the Automobile Industry."

## "BOOTLEGGER TRAIL" TO SHORTEN ROAD

[EXCLUSIVE DISPATCH]

KINGMAN (Ariz.) July 12.—Work is to be started at once on a direct road between Kingman and Phoenix, through Southern Mahave county, joining the main Prescott-Phoenix highway near Congress Junction or Wickenburg. This will shorten the trip to the State capital by 100 miles and as well will be of large benefit to tourist travel. A part of the way will follow the route of the famous old "Bootlegger Trail."

## ELEVEN CENTS MORE FOR THE ONE BUCK

That a 1913 dollar will buy 111 cents worth of automobile that is so far superior to the one of that period that comparisons are almost impossible, is the assertion of P. H. Greer of the Greer-Robbins Company, State Hupmobile distributors. "At the same time, we should also bear in mind that the dollar of today will buy less than 65 cents worth of other commodities based on 1913 prices.

"Because profits have been subordinated to a constantly better product and better service, the growth of the automobile industry undoubtedly stands without a parallel in the entire history of industry. In the last ten years, according to the National Automobile Chamber of Commerce, registrations in the United States have increased 1113 per cent—or an average of more than 100 per cent yearly."

NEW UNDER THE SUN
Auto, Rear Quarter
Makes this Spring
Camp Bed—Sold Only
Two Points
Sam R. Smith
Tent-Maker
3116 S. Figueroa

new Reduced Tire Prices at "Western Auto"



Western Giant Balloon

Wear-well

Consistent with our policy to give our customers the benefit of "Western Auto's" one hundred store buying power, we are happy to announce this reduction of tire prices.

This additional saving should prompt everyone in need of tires to inspect, at least, the quality of our tires.

The fact that about one hundred and fifty carloads of "Western Auto" tires were sold through our stores last year is the best testimonial we can offer. Every tire carries our liberal guarantee of satisfaction. Every tire is built for us in strict accordance with our rigid requirements. You are fully protected when you buy "Western Auto" tires.

These are the NEW prices—Compare them!

Wear-well Cords
Just what the name implies
Standard Quality—Standard Weight—Standard Oversize
Equal to other well-known brands of tires that sell at prices 10% to 30% higher. Wear-wells are made to give long service, and all our 100 "Western Auto" Stores are back of them.

| | |
|---|---|
| 30x3 Wear-well Cord | $ 8.15 |
| 30x3½ Regular size | 8.40 |
| 30x3½ Oversize | 9.40 |
| 31x4 Str. Side | 14.00 |
| 32x4 Str. Side | 14.30 |
| 33x4 Str. Side | 15.15 |
| 32x4½ Str. Side | 18.40 |
| 33x4½ Str. Side | 19.10 |
| 34x4½ Str. Side | 19.65 |
| 33x5 Str. Side | 23.15 |
| 35x5 Str. Side | 23.85 |

Western Giant Balloons
To fit your present rims. For comfort and safety — use Balloon Cords. Western Giants will come up to your expectations.

| Size | Price |
|---|---|
| 31x4.40 Clincher (To Replace 30x3½ Clincher) | $13.95 |
| 31x4.40 S. S. (To Replace 30x3½ Straight Side) | $14.95 |
| 32x4.95 S. S. (To Replace 31x4 Straight Side) | $20.60 |
| 33x4.95 S. S. (To Replace 32x4 Straight Side) | $21.90 |
| 34x4.95 S. S. (To Replace 33x4 Straight Side) | $22.90 |
| 33x5.77 S. S. (To Replace 32x4½ Straight Side) | $29.65 |
| 34x5.77 S. S. (To Replace 33x4½ Straight Side) | $30.15 |
| 35x5.77 S. S. (To Replace 34x4½ Straight Side) | $30.50 |
| 35x6.00 S. S. (To Replace 33x5 Straight Side) | $35.40 |

Western Giant Cords
The greatest care has been exercised in building Western Giant Cords. Extra quality—extra weight—extra value—assure non-skid tread.

30x3½ Western Giant Cord $9.70

| Size | Price |
|---|---|
| 30x3½ | $11.40 |
| 32x3½ | 13.65 |
| 31x4 | 14.65 |
| 32x4 | 15.30 |
| 33x4 | 15.95 |
| 34x4 | 16.90 |
| 32x4½ | 22.80 |
| 34x4½ | 23.70 |
| 35x4½ | 24.60 |
| 35x5 | 25.60 |

Ask for Prices on Other Sizes

Blue Ribbon Red Tubes
Prices Reduced

| | |
|---|---|
| 30x3 | $1.55 |
| 30x3½ | 1.90 |
| 32x3½ | 2.05 |
| 31x4 | 2.25 |
| 32x4 | 2.30 |
| 33x4 | 2.40 |
| 34x4 | 2.60 |
| 32x4½ | 3.25 |
| 33x4½ | 3.40 |
| 34x4½ | 3.50 |
| 35x4½ | 3.60 |

Blue Ribbon Gray Tubes
30x3 ..... $1.35 30x3½ ..... $1.60

A Complete Set:
5 29x4.40 Balloon Tires
5 Tubes to Fit
4 Wheels
5 Rims
—All for $105.00.

Jumbo Red Tubes
Reduced Prices

| | |
|---|---|
| 30x3 | $2.40 |
| 30x3½ | 2.75 |
| 32x3½ | 2.95 |
| 31x4 | 3.15 |
| 32x4 | 3.20 |
| 33x4 | 3.30 |
| 34x4 | 3.50 |
| 32x4½ | 4.15 |
| 33x4½ | 4.30 |
| 34x4½ | 4.50 |
| 35x4½ | 4.60 |
| 33x5 | 4.80 |

Ask for Prices on Other Sizes and Balloon Tire Tubes

"Western Auto" Stores in City of Los Angeles
MAIN STORE—1100 South Grand Ave.
DOWNTOWN—411 South Spring St.
1200 South Main St.
7th and San Pedro
NORTHWEST—1814 Sunset Blvd.
6636 Hollywood Blvd.
Third and Western Ave.
SOUTHWEST—Pico and Alvarado Sts.
2516 W. Washington St.
4330 Moneta Ave.
Vernon and Western
NORTH and EAST—2205 N. Broadway
3438 Pasadena Ave.
3917 E. Whittier Blvd.
SOUTH and EAST—4320 Central Ave.
200 North Pacific Ave., Huntington Park
4389 Moneta Ave.

100 Stores in the West
Western Auto Supply Co.
Main Store, 1100 South Grand

"Western Auto" Stores in Other Cities
ALAMEDA—[illegible]
ANAHEIM—[illegible]
FULLERTON—[illegible]
GLENDALE—[illegible]
INGLEWOOD—[illegible]
LONG BEACH—[illegible]
First and Alamitos
MONROVIA—[illegible]
ONTARIO—[illegible]
ORANGE—[illegible]
PASADENA—[illegible]
SOUTH PASADENA—[illegible]
POMONA—[illegible]
REDLANDS—[illegible]
SAN BERNARDINO—[illegible]
SAN PEDRO—[illegible]
SANTA ANA—[illegible]
SANTA MONICA—[illegible]
VAN NUYS—[illegible]
WHITTIER—[illegible]

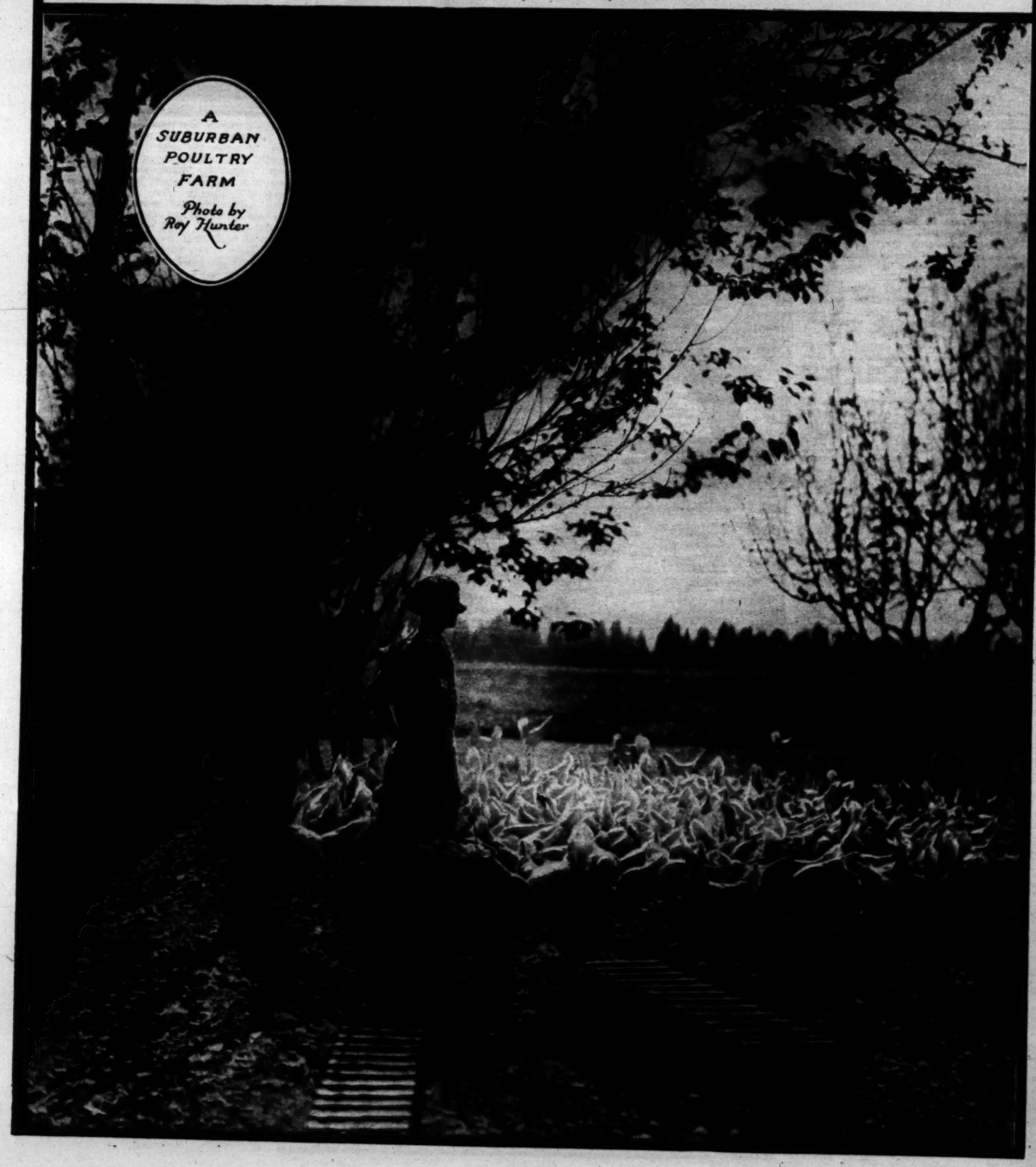
FARM and TRACTOR
In the Apricot Orchards of a Southland Valley




# FARM and TRACTOR MAGAZINE

## of the Los Angeles Sunday Times

SUNDAY MORNING, JULY 13, 1924.



In the Apricot Orchards of a Southland Valley



Cutting shed and drying yard at Hemet.

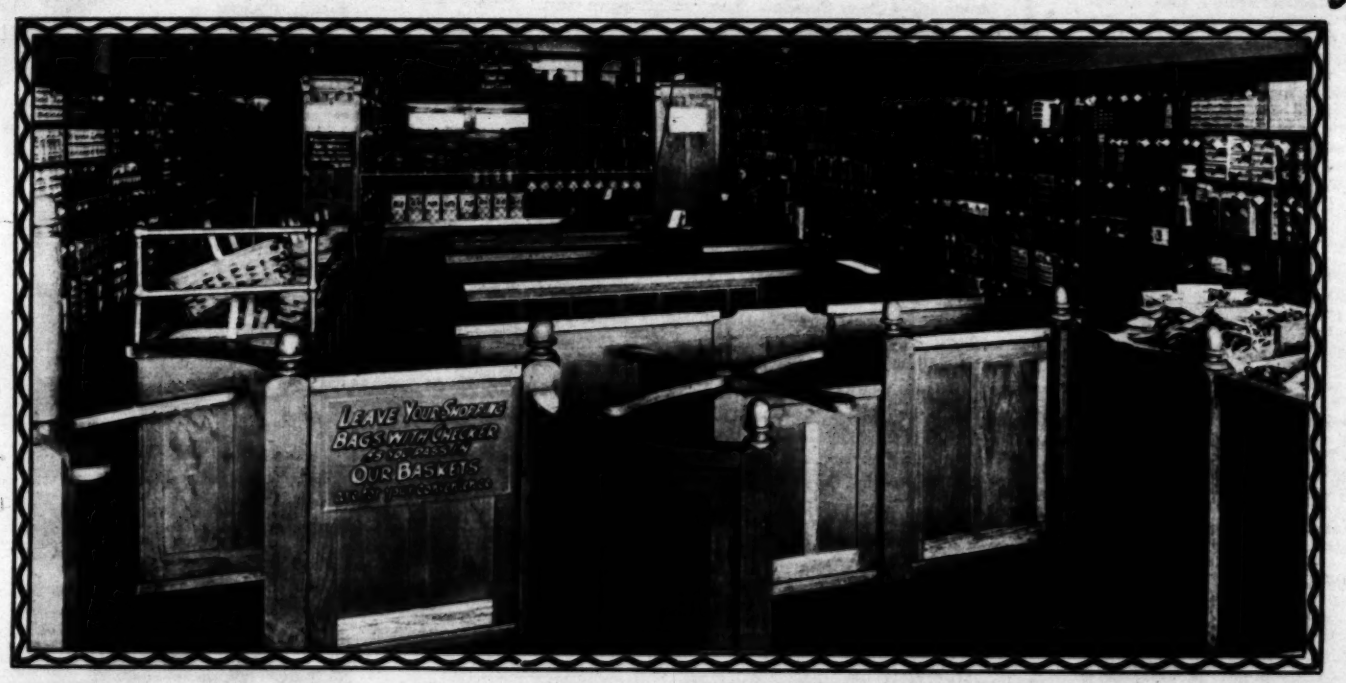


Camp of itinerant pickers and cannery workers, Hemet.



The whole family takes a hand at harvest time.


# PIGGLY WIGGLY---The Ideal Food Pantry---




*EVERY COMMODITY in full view for your personal inspection.*

*EVERY ARTICLE of food arranged To make your choosing easy.*

*EVERY ITEM branded and well known— The Piggly Wiggly guarantee of quality.*

*EVERY PRICE TAG tells a story. Make Piggly Wiggly YOUR Pantry*

No. 1—Sanitary Mkt., Third and Spring
No. 2—Grand Central Mkt., Basement
No. 3—5455 Central Avenue
No. 4—143 South Western Avenue
No. 5—San Pedro, 258 Sixth Street
No. 6—Riverside, 1045 Main Street
No. 7—5424 So. Vermont Avenue
No. 8—2497 South Hoover Street
No. 9—6557 Hollywood Boulevard
No. 10—Ocean Park, 141 Pier Avenue
No. 11—4701 Manchi Avenue
No. 12—1830 West Seventh Street
No. 13—Whittier, corner Philadelphia and Bright Sts
No. 14—Pasadena, 31 North Fair Oaks
No. 15—2000 West Pico
No. 16—Pomona, 171 East Second Street
No. 17—Glendale, 115 South Brand Blvd.

PIGGLY WIGGLY
All Over the World

No. 18—Long Beach, 441 Pine Avenue
No. 19—4801 South Vermont Avenue
No. 20—9534 Sunset Boulevard
No. 21—1951 East First Street
No. 22—Huntington Park, 226 South Pacific Boulevard.
No. 23—San Bernardino, corner Court and E Streets
No. 24—3212 West Washington Street
No. 25—1711 North Vermont Avenue
No. 26—Main and Garfield Streets, Alhambra
No. 27—Santa Monica, 1440 Third Street
No. 28—Redlands, 6 East State Street
No. 29—4799 South Western Avenue
No. 30—Anaheim, 144 West Center Street
No. 31—245 North Larchmont Avenue
No. 32—Orange, 220 E. Chapman Street
No. 33—6514 Santa Monica Boulevard
No. 37—6824 Hollywood Boulevard

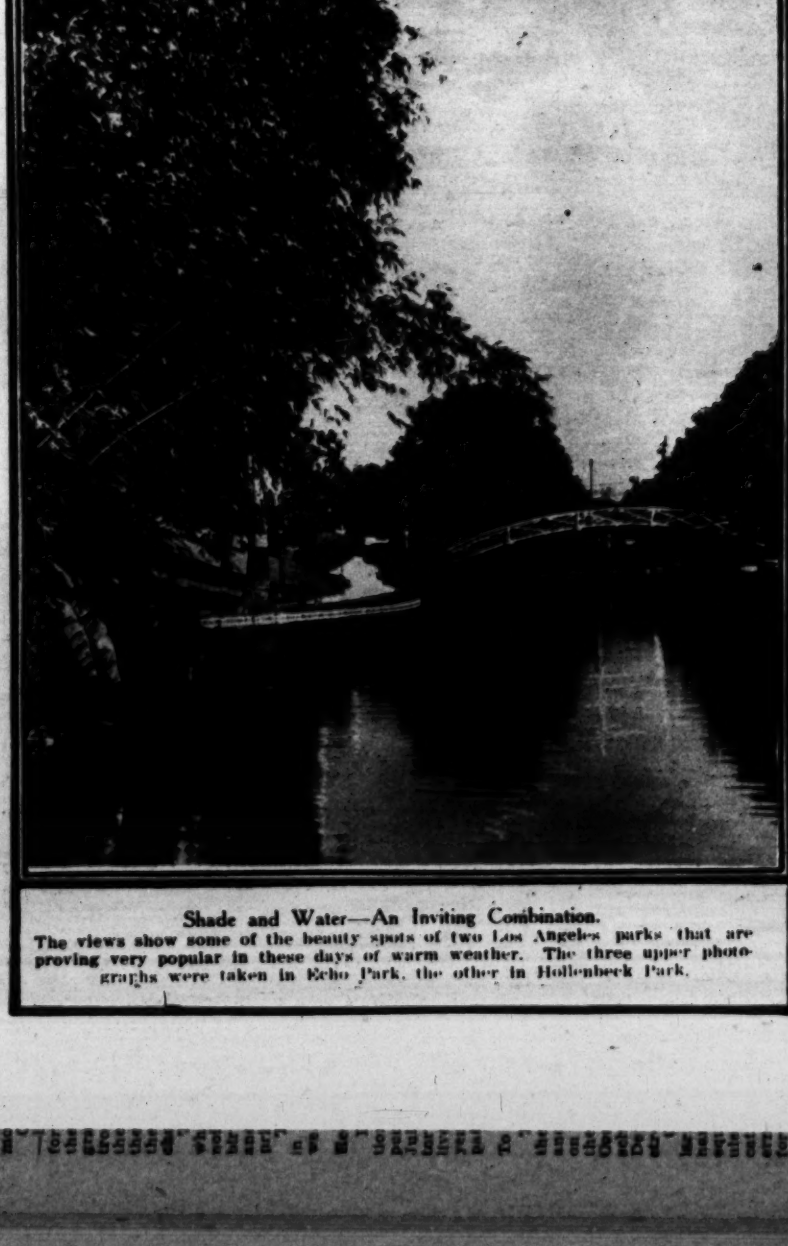
# The Garden Beautiful in Southern California

*INFORMATION BOTH PRACTICAL AND SCIENTIFIC. BY ERNEST BRAUNTON*









Shade and Water—An Inviting Combination.

The views show some of the beauty spots of two Los Angeles parks that are proving very popular in these days of warm weather. The three upper photographs were taken in Echo Park, the other in Hollenbeck Park.

SOUTHERN California does not pay sufficient attention to constructing highways through sylvan scenery. In the Eastern States there are plenty of grand drives through woods of beech, birch, ash, elm, maple, or oak, or all of them; without such natural roadside beauty the charm of the drive would be largely lost and the route nearly deserted. In Northern and North-Central California there are drives through magnificent groves of conifers, unsurpassed for beauty and interest in the whole world.

Here in the Southland our scenery is of a different type, especially that through which our best highways pass. We get too high to pass through the sycamores, oaks, alders and cottonwoods along our water courses and not high enough to reach magnificent conifers. To be sure, we have plenty of mountain drives and trails, but cross-country roads are now under consideration. It is easy, however, to map out a driveway which would not take one far away from Los Angeles, from which we might view our peerless mountain and foothill scenery and still cater to our love of the woodland. We need a good roadway leading from Sunset Boulevard through Griffith Park so that one may either continue along the hilltops to and through Elysian or continue on down to the waterside in the former park, follow the Los Angeles River down to Elysian Park and either reach the city through the latter or drive on to Pasadena through the sycamore-lined Arroyo Seco. Throughout the entire length of this arroyo are alders, cottonwoods, oaks and sycamores, in addition to which are scores of showy shrubs and myriads of flowers, with vines climbing to the tops of the tallest trees. The proposed drive through this giant chasm has been too long delayed, and if the traveling public were at all conversant with its many charms, it would be rushed to completion through a unanimous and irrestible demand on the part of all the people in and about Los Angeles and Pasadena.

### Rhododendron Poisoning

Animals do not seem greatly addicted to eating Rhododendron leaves, but there are a sufficient number of records of stock having been poisoned, particularly by R. ponticum. Other species which are definitely stated as being poisonous are R. maximum, listed as one of the thirty most poisonous plants of the United States; R. ferrugineum, as having caused frequent poisoning of sheep and goats; R. californicum which is certainly poisonous to sheep in Oregon; and R. chrysanthum, which has caused poisoning in human beings, although the leaves are used in Russia as a cure for rheumatism. Instances of stock poisoning in California are of record where the native rhododendron was eaten.

### Indian Lotus

Why do not more grow Indian lotus in our gardens? Nothing could be easier. A constant water supply or a home in thin mud of considerable strength is all that is necessary. In a swamp in Bordentown, New Jersey, the plants have become naturalized, having been planted there more than forty years ago by the late E. D. Sturtevant, for long years a resident of Los Angeles. This lot is noted in aquatic literature (in a dry country) as the only place in the United States where tthe lotus has become naturalized or run wild. These plants are by many called Egyptian lotus, but they are not native to Egypt, do not grow along the Nile River, and the so-called lotus of the ancient Egyptians was a myphea, or what we call a water lily. Aside from the oriental species but one other is known, and that one is native to the United States. It has the further distinction of being the only yellow one on the globe. It is not known that the two species will hybridize. Roots planted in shallow water at edges of ponds will thrive in any part of California. They are gross feeders, and cultivators use much stable manure in soil prepared for them. Under fairly good treatment, they yield an abundant crop of very large flowers of many shades and colors during early summer. One does not need to build an artificial pond for them if he has a marshy depression on his land.

### Evening Primroses

Oenotheras or evening primroses are by no means confined to the yellow species that is wild in our lowlands. Other species are of white and several shades of pink, of large size, good color, easy of culture, and altogether much to be commended for general culture in flower gardens. In fact, some species are of such easy growth that they are self-sowing and come up each year after once planted in a favorable spot.

### Propagating Dahlias

In the last bulletin of the American Dahlia Society, W. J. Rowe tells of a new method for grafting rare and costly dahlias by splitting a small bulb and placing a wedge-shaped cutting or scion in the cleft.

Everyone propagating dahlias from green cuttings, he says, has more or less trouble with some varieties, and finds at digging time, some plants which may have grown well and produced plenty of good flowers, but have failed to make tubers. There is simply a lot of small roots with nothing to carry over for the next year.

"That was my experience," he writes "until I resorted to grafting. By grafting one can be sure to have something left to carry on the stock, even if the scion does not make any tubers. The bulb which has been used to graft on will be there with good eyes about the base of the scion, but I find nearly all I graft have good bulbs on the plants when dug.

"Take a small bulb and cut off a piece about two inches long of the lower end of the bulb for the stock. Take what would be the usual cutting for the scion (except, instead of cutting scion at joint leave about three-fourths inch of stem below joint) shave both sides of scion below the joint, wedge shape. Make cleft in top of stock and insert scion. Let lower joint of scion be inserted on level with top of piece of bulb used for stock.

"Be sure to make contact bark of scion match back of stock, at least on one side, bind with raphia to keep stock from spreading. Pot in small pot, using sand—not loam—having base of scion and top of stock covered in the sand. Stand upright in pot. Plunge pot in propagating bed and cover with glass case. Usually union will be made and the plant can be removed from case in about three weeks. From then on they can be shifted in larger pots in ordinary potting soil and treated as rooted cuttings. Grafting does not change the color or form of flower, but it will give a vigorous start to the plant. When they are treated this way would-be purchasers need not be afraid to buy green plants.

It is somewhat strange that Southern Californians report lack of success with Eugenia Michelli, the Surinam cherry, for the plant is very drouth-resistant yet thrives better in Florida than in California. Any soil from sand to clay seems to be suitable and why the plant thrives not is a puzzle. In its native Brazil the plant is used for hedges and the fruits for jams, jellies, in sherbets etc., as well as being eaten fresh.

**EGGS AND BERRIES GOOD COMBINATION**

The poultry-berry combination seems to be a winning one on many thriving South-ern California ranches. While many poultry-men devote their whole time to the flock, the boys with boy-Rhode island Reds. Most of the ranch is set out to fruits and berries.

This year he has two acres of dewber-ries upon which he has been specializing. The berry crop predominating.

Mr. Borrmann's experience with strawber-ries in the past has led him to believe that this crop is one of the best berry crops, and he intends to plant out an acre of straw-berries for next season, in spite of the fact that his last year's crop was ruined by the red spider. He still has enough of the

**CREDITABLE RECORDS MADE AT CHAFFEY**

ONTARIO.—With two months and twenty days to run to complete the year, the Chaf-fey trapnesting station, Ontario, continued up to July to tabulate very creditable rec-ords. The report for the month of June showed the entry of R. S. Smallwood to be in the lead, with an average to July 1 of 194.18 followed by a 191.7 average made by the pen owned by W. D. Watsonr, the entry of H. V. Pond being in third po-sition with a record of 190.38 eggs per hen.

Of course, sheep raising has its attendant troubles. Sheep have been known to destroy nearly anything in the way of vegetation, and the average family can readily consume a spring lamb even in the summer time without any of the most appetizing. And there is no chicken or more wholesome meat than a 4-month-old "black face" lamb.

3. They supply fresh meat for the home, as the average family can readily consume a spring lamb even in the summer time without any of the most appetizing. And there is no chicken or more wholesome meat than a 4-month-old "black face" lamb.

# Should the Heavy Layers Be Standardized?

**A WELL-KNOWN BREEDER'S VIEWS. By ROBERT T. LYANS**

MANY poultrymen are firmly convinced that breed type and heavy egg production should go hand in hand in the poultry yard. Others there are who are equally persuaded that where production is the main object in view, the matter of breed type should not be allowed to become one of the poultrymen's problems. As a result of these divergent opinions, we see many birds that are sadly lacking in true breed characteristics winning high laurels for egg production.

In commenting on this situation, George C. England, owner of England's Egg Ranch, Inglewood, and well known as a breeder of heavy-laying White Leghorns, recently said he was in favor of the use of the score-card, or any other logical method of stand-ardizing the poultry breeds in all egg-laying contests. This work, he insists, should be done by a licensed A. P. A. judge. A plan, he says, under which every bird would be given an official score as well as an official egg record would go far toward raising the standard of quality along with high egg production.

The biggest job for the American Poul-try Association right now, Mr. England be-lieves, is to get behind such a plan, and to do all in its power to standardise the vari-ous breeds in our egg laying contests. Such a plan, he says, would help to eliminate the rumored practice of some poultrymen of carrying a few exhibition fowls to compete in the showroom, placing egg records on their common ordinary stuff, then adver-tising the entire output under the banner "type with production."

The practice is, to say the least, mislead-ing, and often disastrous to the purchaser of the stock thus exploited. With an official score for type on the pen of heavy layers, it would be difficult for the unscrupulous poultryman to "get away with it" unless he could show both good type and heavy pro-duction. The Inglewood poultryman says he would rather breed from a hen scoring 90 per cent standard, and having an official 200-egg record, than from one with a 250-egg record that scored but 70 per cent stand-ard. With both an official score and record accompanying entries in egg-laying con-tests, a greater incentive to produce a standard stock, and the poultryman would take more pride in his work, and stand more chance of becomming a real dyed-in-the-wool breeder. Furthermore, such a plan would undoubtedly make more members for the A. P. A.

With those poultrymen who presume to care nothing for breed type in their quest for high egg production such a plan natur-ally might not curry much favor, but for those who are striving to get proper type in their high producers the plan has much to commend it. If in the course of a season or two it should be found that the birds of best type, according to the present stand-ard, were not the best layers, then it might afford some argument for changing the standard to conform with heavy laying qualities. At any rate the plan, if generally adopted, would in the course of time bring out some very interesting facts along the lines discussed.



Chopping alfalfa for the poultry flock. (Photo by Roy Hunter)

### Culling Demonstrations

The Agricultural Extension Service is planning for a series of poultry culling dem-onstrations in Los Angeles county during the month of August. Due to the foot-and-mouth disease epidemic, it has been impos-sible to make definite plans for such field meetings, but it seems at the present time that it will be possible to hold a series of such meetings next month. Either R. B. Easson, or W. E. Newlon, Poultry Exten-sion Specialists of the College of Agricul-ture, will be available for meetings in Los Angeles county, it is stated. Such a series is particularly desirable because of the fact that the committee in charge of the accred-ited Breeders and Hatchery project of the Southern California Farm Bureaus has planned to have the breeding flocks culled according to the methods which will be demonstrated by these representatives of the College of Agriculture. Information as to the dates and locations of the demon-strations will, it is expected, be available soon.

### Keep Hens Comfortable

During the hot summer months, it is to be expected that the production of poultry flocks will be materially lessened. It is the natural time of year for hens to ease up in their production after their heavy laying during the spring months. The production can be kept up quite satisfactorily, however, during the summer months if the hens re-ceive proper care. They should have plenty of fresh water to drink at all times. They should be provided with ample shade so that they can be out-of-doors in the shade if they desire. The poultry houses should be well ventilated so that the birds may keep cool while inside. The nests should also be ventilated because hens will not desire to go into a hot nest to lay. The fowls should also be provided with all the fresh, succulent green feed they will con-sume. Such precautions will be more than paid for by the increased number of eggs.

In spite of all these precautions, however, there will be some hens which will cease to lay and will go into moult and stand around idle. These hens will not pay for their feed and should be sold when they stop laying during the early summer months. This will also allow more room for the re-maining hens and permit them to keep up their production. This is the time of year when the care of the poultry flock should be increased rather than lessened. Such a procedure will not only increase the com-fort of the hens but will increase the re-turns also.

### Tuberculosis in Fowls

Tuberculosis in fowls occurs chiefly among the older birds, especially those more than 2 years old. The most conspicuous symptom is "going light," meaning, as the name indicates, a rapid loss of weight, es-pecially the emaciation of the breast mus-cles. Other symptoms are lameness and ruffled plumage. On post-mortem examina-tion tuberculous fowls usually show whitish grayish, or yellowish spots on internal or-gans, notably the liver. The prompt dis-posal of old fowls will eliminate most of the tuberculous infection, but when serious on the farm, it is advisable to dispose of the entire flock, to disinfect the poultry houses and premises thoroughly, and then to introduce new stock known to be healthy. Dead fowls should be burned or buried.


# Try this way to make More Money *from* Poultry

YES—you can get greater profits from your hens. You can cut down losses from disease. You can get more eggs. How? By following a method developed through 27 years of scientific experiments and tests—held on hundreds of farms and in scientists' laboratories. This method—which practically assures success to the poultrymen who use it—has been called "*The Nicholls System of Scientific Feeding.*"

**Causes of Success or Failure.** Back of every story of success and big profits in poultry-raising you will find a record of careful feeding. And when you investigate the causes of failure you will find that improper feeding caused other ills to appear and wipe out profits. So your problem lies in what you feed—and how.

**How to Detect Poor Feed.** Even the cleverest feeder can be fooled by good looking feed mixtures. But the hens and pullets are the real judges. If they thrive on a feed—it is good. If they show no improvement—then be sure that the food lacks some essential nourish-ment. If disease appears it is a sign that the food has not given them the strength and vigor necessary to ward off disease.

**Don't Make This Mistake.** Right now you are giving your pullets the food which determines their future egg-laying capacity. Unless this food con-tains elements which strengthen, nourish and build up all the vital organs—egg-laying time will quickly drain away strength and cause an early moult. Feed now for the future.

**Don't Depend on Store-Mixed Feeds.** Even the best home-mixed feeds haven't the *27* years of experience behind them that have gone into the making of Nicholls Orange Brand Feeds. This line of poultry and livestock feed has been perfected. No guesswork. No danger of over-feeding, "forcing" or undernourishment when you feed Orange Brand. Science has taken away all opportunity for error—and the Nicholls Orange Brand Feed you use contains exactly the ingredients needed—and in the right proportion—to assure health, rapid growth and proper development.

**Use of System Growing Rapidly.** This method of Scientific feeding is in use on many of the Southwest's largest ranches. As the good news spreads about the wonderful results, new users are adopting the Nicholls System every day. They are *saving money* because they eliminate the waste of ordinary feeding methods. And they are *making more money*—for the Nicholls System of Scientific Feeding practically eliminates losses from disease. Start now to save on your feed bill. Send the coupon for information on the Nicholls System of Scientific Feeding. You'll be money ahead when the pullets start laying regularly.

NICHOLLS Orange BRAND

*Scientific Poultry and Livestock Feeds made by the Nicholls Grain & Milling Co.*

**2505 Santa Fe Ave., Los Angeles, Calif. Estab. 1897.**




**From Chick to Market**

There is a complete line of scientifically blended Nicholls Orange Brand Feeds—with a separate feed especially prepared for every period in the chicken's life. These feeds furnish the particular kind of nutrition needed for each period, thus eliminating wasteful feeding.

**Free**

You can have the sincere, unbiased advice of experienced specialists on any phase of poultry or livestock care by writing to the Nicholls Advisory Service. This department is maintained to give service to all—and there is no charge or obligation incurred. Sit down and write about your troubles and problems. If expert knowledge of farm conditions can help you—we are at your service.

Nicholls Advisory Service, Nicholls Grain & Milling Co., 2505 Santa Fe Ave., Los Angeles, Calif.

Send me full information, free, on the Nicholls System of Scientific Feeding, for
( ) Hogs ( ) Poultry ( ) Dairy Cattle ( ) Goats

Name .....

Address T.....

City ..... State .....

The Garden Beautiful in Southern California
INFORMATION BOTH PRACTICAL AND SCIENTIFIC. BY ERNEST BRAUNTON

The Los Angeles Times [Sunday, July 13, 1924.

# Los Angeles Sunday Times
## FARM AND TRACTOR MAGAZINE

SUNDAY MORNING, JULY 13, 1924.

### FARM AND TRACTOR SECTION

**Devoted to the multiform agricultural interests of the great Southwest and issued every week with the world's biggest Sunday newspaper.**

EDITED BY HAROLD M. FINLEY

Communications from practical farmers, ranchers, stock raisers, poultrymen, gardeners and others engaged either in a large or small way in the vital work of food production are gladly received.

Good clear photographs of interesting farm and garden activities are always welcomed. The Los Angeles Times Farm and Tractor Section is the only farm journal in the West printing illustrations in the incomparable rotogravure process.

### His Dollar Worth More

THE exchange value of farm products for the things that farmers buy now stands at the highest point in nearly four years, declares the United States Department of Agriculture in its monthly agricultural review for June. Such improvement as the situation shows is attributed to the continued slow decline in prices of nonagricultural commodities at the same time that agricultural products have held their own. The department's index of the purchasing power of farm products in terms of other commodities is 77 for May, using the year 1913 as a base or 100. The corn crop now occupies a conspicuous place on the agricultural stage, and promises to be a pivotal factor in the entire meat and dairy situation of 1925, the department says. Wheat growers are reported to be in a somewhat more cheerful frame of mind over the recent advances in wheat, due to a smaller prospective world crop.

Conditions on the Pacific Coast are regarded as one decided fly in the ointment, drought in this section having cut heavily into the grain crops and feed, while fruits in the Northwest have been damaged by frosts and drought. The citrus crops are reported as in good condition.

"The urban community is now beginning to taste the results of overexpanded producing capacity," the department says. "The textile, automobile, railway equipment and many allied industries are in the position recently familiar to wheat, cattle and hog producers of being 'all geared up and no place to go.'

The effect on agriculture of the wane of the industrial boom is open to speculation, the department points out. For two years farmers have had an unprecedented domestic market, but the outlook this fall is not so good. The weight of informed opinion, however, is that in the immediate future farmers as a whole stand to gain more from cheaper labor and materials than they are likely to lose by a narrower market for lamb, butter or semiluxury products.

### A Big Undertaking

RECENTLY a plan contemplating producer-control of several large grain marketing organizations, including handling facilities and trading privileges, together with a large number of grain elevators, was submitted to the executive committee of the American Farm Bureau Federation. In scope, this plan is far greater than any yet attempted by producers of agricultural commodities for the marketing agencies and elevators affected virtually control the Chicago grain market, handling a total of over 1,000,000,000 bushels of grain annually. In addition to these trading organizations, it is proposed to take over 5000 co-operatively-owned and operated grain elevators which have a combined capacity of between 35,000,000 and 40,000,000 bushels.

If the plans for this truly staggering project wer eto be accepted and put into execution the operation of the great organization thus created would be the supreme test of co-operative marketing. If successful, it would go a long way in taking wheat, America's great staple, out of the hands of speculators and would thus stabilize the grain industry of the United States. If it collapsed, as well it might, under the sheer weight of its activities, the theory and practice of co-operative marketing, not accepted by a large number of producers, would suffer a severe setback. It is advisable, then, that those responsible for the inauguration of this, the newest and most ambitious scheme to solve the problems of the grain farmers look well and then look again before they leap.

## IS THE RANGE CATTLE INDUSTRY NOW MAKING ITS LAST STAND?

By A. L. SPELLMEYER

THE historic range cattle industry may be making its last stand. It now faces an overwhelming culmination of many evils.

The pastoral era of the semi-feudal period passed as the tide of population flowed westward. Then came the time of a new value for land, the homesteading of the parks and reserve feed flats, and of fenced or partly fenced range. There also arrived with new land values new taxes and expense, and with the ending of the war, lower prices to meet that expense. And with continued low prices and scattered drouth, terrible hardships have visited the cow men of the West for the last four years.

The foot-and-mouth outbreak now apparently under control and necessary regulations enforced by it, combined with the worst drouth in fifty years, about ended hope for hundreds of California cattlemen. Hundreds of thousands of cattle in California are facing a summer without feed. Demand is woefully limited; glutted markets confront the half-fat cattle. There is only a limited cash reserve in the producer's hands to purchase the expensive $25 hay and $40 per ton meal. In some districts, 50 per cent of the cattle may die unless some relief is found before fall. Even sale, is not so much a question of price as the fact that no man can tackle the stocker and feeder end, for to buy feed means to expend more than the value of the cattle. Imperial alfalfa has been closed to the cattleman, and adjoining States, in dread of possible foot-and-mouth outbreak, have refused to permit cattle from California to enter.

To explain the movement of live stock carried on under the emergency rulings, only slaughter cattle have been permitted to move from a district, and these have been handled through permits issued by a control committee operating under the authority of the Department of Agriculture, with a requirement of forty-eight hour slaughter after unloading in Los Angeles county. Where cattle can be supplied of grade wanted by packers, California shipments have been given preference, but cattle have been brought in from other States, including Texas, Arizona, Nevada and Utah, under this permit authority. Buyers from other States, on the other hand, have not been allowed to purchase the California cattle to ship because of rules against moving stock out of the State. The influx of half-fat Californias, fat Californias and fat cattle from outside States, however, has exceeded the demand of killers locally and brought about periodic gluts and lower prices. This supply has been strictly "up to" the control committee and the surplus of arrival has come from either misjudgment of amount of slaughter necessary or a representation by packers of greater needs than they were willing to buy at fair valuations.

The latter part of May and first part of June saw regular periodic times of oversupply at the local yards, with a consequent fall of prices, and, in some cases, the necessity of consignment kill to comply with the forty-eight hour requirement, upon which control was based. The 4th day of June saw veal calves selling from 5.10 to 7.50. About this time one car of good veal under 230 average sold for 5.10; a car around 205 pounds brought 6.30, and a car around 145 pounds, very fancy, 7.50. Some six weeks before the same veal would have brought 10 to 12 cents or better. Grass steers of 930 pounds from Arizona brought 5.25; similar steers before the quarantine and closing of yards had brought 7.50, and a month before, around 7 cents. Other 900-pound odd lot steers went as low as 4 cents. Cows that a few weeks before had brought from 5.50 to 6.50 sold for around 4 cents. At the same time the heavier fed steers, few in number, sold from 8 to 9, which was about the same as former prices, but in instances this varied, one two-car lot of steers around 1000 pounds going at 6.50, another lot of fed Utahs around 900 pounds going at 7.00 and other 1050-pound fed Utahs at 7.75.

#### WHAT'S THE ANSWER?

It can readily be seen that consistency passed out. When a speculator could not guess the return of steers he paid money for within $12 to $15 per head, the condition was indeed chaotic, and all this time the volume of supply was in the control of a committee endeavoring to provide an orderly adequate flow, in the interest of the producers and operating under authority of the Department of Agriculture.

This regulation will pass when Uncle Sam is absolutely certain in his mind that the foot-and-mouth menace is no more, but it has been tough on the producers most of the time. It is true that steps have been taken recently to cut down supply, but this should have been done sooner. If the supply is cut and kept to California cattle, where they can be supplied, the situation will be helped for every outside hoof that enters displaces a hard-stricken California animal out of a possible market. Our people and shops can stand a little less fat on the rim of their steaks if necessary, for that means saving a steer for a California ranch that can go nowhere else and do nothing else with it. "Eat Leaner Meat" would be a patriotic slogan, and a wise one, for if this California industry goes under with the drouth and regulation, every consumer will eventually pay for it. California cattle too, must be protected where, without interfering with the actual operation of adequate disease control, it is possible to protect them with a fair price market.

Lower prices are reported prevalent in Kansas City on the Texas run of spring and summer cattle. Margins and variations as between one grade of cows and the best grade of steers, existing calf prices and price difference as between a fat grass steer of the kind that always supplied Los Angeles for twenty years and a heavy fed steer have never before been known until this year, and such prices have had a tremendous depressive effect on Southwest live stock and ranch values.

There had been signs of revival, but these are gone, for liquidation has been resumed in Arizona, Texas and New Mexico, with the removal of the buying power of California for the stockers and feeders. Yet the Arizona man can sell steers for 5 cents, F. O. B. Arizona, of the same brand and kind that now, at five cents, go north and east. One large outfit has even sold the same brand of steers here for canners at 3.25.

There is no stocker and feeder sale possible in Los Angeles yards, owing to the total movement being confined to cattle for slaughter by the packer within forty-eight hours. With depleted range and no holding grass, and no place he can go to, many range men face the necessity of buying $25 hay for stock cattle, or letting them die. They are still strong enough to move, some are even half fat. By August, they will be thinner and by November, it will be downright serious unless some way to move out is found before that time.

Oregon is reported to be rather dry, but has some surplus hay. The Nevada hay surplus is gone and it is dry there. Southern Utah is dry, but rains have started. Texas and New Mexico have feed, but cattle will have to cross Arizona first. Arizona has plenty of grass to hold on, but no money, and will not permit entry to or

(CONTINUED ON PAGE THIRTEEN)





How Sheep Keep Ditch Banks Clean.
Main irrigation ditch at University Farm, Davis, before and after the "Farm" flock was turned in.

## MORE FARM FLOCKS NEEDED TO TURN WASTE FEED INTO MUTTON

By R. F. MILLER, Associate Professor of Animal Husbandry, University of California, College of Agriculture

CALIFORNIA has always played a prominent part in the production of sheep and wool. Spanish sheep were introduced into the State as early as 1773 and increased rapidly under the care of the padres in charge of the missions. Special laws were passed providing that only a good grade of sheep should be selected and propagated. Every settler at the Mission San Jose was compelled to keep three sheep to every other animal. In 1796, 200 head were distributed at Los Angeles, and in 1797 there were over 6000 head of Merino sheep at San Francisco. In 1825, over a million sheep were kept at the seventeen missions, extending from San Francisco to San Diego. In 1876, the banner sheep year, there were 6,406,465 sheep in California. The number has gradually decreased, however, until at the present time, there are about 2,500,000 head in the State.

During the past five years, many California farmers have become interested in sheep to the extent of going in for flocks of 50 to 100 ewes. In most cases, they have begun by buying ten or twenty bred ewes, and oftentimes these have been old ewes no longer useful on the range. In nearly every case, these farm flocks have proven a profitable investment. There is room, however, for a great many more farm flocks in the State, since California is so well adapted to sheep raising. In Great Britain, for instance, there are 235 sheep per square mile and they are mostly kept on small farms, while in California there are only sixteen sheep per square mile. Sheep are a valuable asset for a number of reasons, of which the following are worth noting:

1. The farmer depending, of course, on the income of this place, looks to the cash side first of all. Sheep return two cash crops annually, namely wool and mutton. A good grade ewe 2 or 3 years old will cost about $10. The average wool clip is about eight pounds at 35 cents a pound. Spring lambs have been selling from $6.50 to $8 each, making a gross return of about $10. Considering that it costs from $4 to $5 a year to keep a ewe, this leaves a net return of $5 per ewe on a $10 investment.

2. The cash income during the spring or early summer from the sale of the lambs and wool comes at an opportune time to take care of labor bills incurred in planting, seeding, haying, etc. The farmer's main income usually comes in the fall at harvest time, and he is often obliged to negotiate a loan from the bank to meet current expenses during the spring.

3. Sheep are cheaply kept under farm

(CONTINUED ON PAGE FOURTEEN)

## WANT CLASSIFIED ADS

Ads running 4 to 12 consecutive times, 5c per word.
Ads running 13 or more consecutive times, 4c per word.

Each number and initial, including name and address, counts as a word and must be paid for. No classified advertisement accepted for less than 25c. New ads, changes of copy and cancellations must be in our hands 3 days preceding date of publication. All copy for classified should be addressed to:
FARM & TRACTOR ADV. DEPT., Times Building, Los Angeles, California


### FOR SALE—POULTRY

TURKENS—RUSSIAN CHLOFF AND HALO SAGRED EGGS on sale to make room for growing youngsters. Cockerels, $10; pairs, $18; trios and pens at right prices. Sold on "money-back" guarantee. Chloff turkey hatching eggs, $6.50 setting of 12, with 100% fertility guarantee. GEO. SCHAEFER, Menlo Park, Calif.

JERSEY BLACK GIANTS grow faster and larger, live longer, lay more eggs and larger eggs on less feed. Hatching eggs. Baby chicks. G. G. FRIEND, Route 3, Box 123-L, 15126 Ventura Blvd., Van Nuys, Cal.

BUFF ORPINGTONS—The right fowl for all purposes. After June 1st, eggs $1.50 for 15. MAYWOOD RANCH, Rt. 1, Box 159, Arcadia, Cal.

### POULTRY MISCELLANEOUS

HALLIER'S PREPARATION for Chicken and Turkey Cholera. Never fails. Give it a trial. Price $1.50. Prepared by MRS. HALLIE WILSON, Box 336, Calipatria, Cal.

CHICKEN FEED CUTTER—Only $8.50. Hundreds sold. Prepaid anywhere on receipt of price. Circular if wanted. ARNOTT & COMPANY, Inc., Van Nuys, sole implements 113-118 S. Los Angeles St., Los Angeles.

### REAL ESTATE—COUNTRY PROPERTY

HAVE BEST located dairy ranch close to Los Angeles. Equipped for two strings of cows or more. 22 acres. All of portion can be bought reasonably. Finest improvements, gas, water, electricity. Phone Lankershim 135-R-3. Located 1 mile east of Lankershim Blvd. on Tujunga Ave., R. MOORE.

FARM WANTED—I want farms for cash buyers. Describe and give price. R. McNOWN, 309 Wilson Bldg., Omaha, Neb.

FOR SALE—Walnut, fruit and berry land, $100 and up. Healthful climate. Best water. Beautiful scenery. For particulars address Mrs E. R. Hemphrey, Paradise, Calif.

### TREES AND NURSERY STOCK

AVOCADO TREES—Can make deliveries now, all leading varieties. Largest stock in California to choose from. Every tree a guaranteed tree. Buds were cut from the best bearing trees in the State. W. P. AHERN & SON, R. D. 2, Puente, Cal.

### FOR SALE—FERTILIZER

GYPSUM, HYDRATED LIME—Ground Limestone, Sugar Beet Lime and Commercial Fertilizers. Quotations and Circulars. ROBINSON LIME & GYPSUM CO., 844 No. Glassell—Phone 492—Orange, Calif.

FERTILIZER—COW AND SHEEP for lawns and flowers. Price most reasonable. Phone 630976.

### FOR SALE—SEEDS, BULBS AND PLANTS

HYBRIDED DELPHINIUM PLANTS—field grown, $4.00 per hundred. Ranunculus seeds selected from the finest strain grown here on our own ranch, $12.00 per lb. Pimonis Nanus plants, stock, field grown, plants $10.00 per M. Mail address, R. 1, Box 45, Downey. The Garden of Flowers, Workman Station, two miles east of Lynwood.

GREEN GLOBE ARTICHOKES—Grow your own for pleasure and profit. Plants now ready, $1.00 per dozen postpaid during May and June. 25 acres to select from. Plants box 5 each for five to 7 years. Full instructions on care of plants with each order. J. E. PARRISH, Caimova Farm, Arroyo Grande, Calif.

FOR SALE—WHITE ROSE seed Potatoes from certified seed. Clean, bright, ready to plant. RICHARD WEBB, Vista Del Valle, Baldwin Park.

### FOR SALE—CIGARS, TOBACCO

CIGAR DIRECT FROM FACTORY—5 inch Cuban Twister long filler $2.00 for 50. Little Havana, Sports, $2.00 for 50. 6 inch Invincible, $3.00 for 50. Genuine Clear Cliptipre, 45c lb. FRANK MILLER, 1208 W. 8th St. Dept. 2, Los Angeles, Calif.

HONESPUN TOBACCO: Chewing, five pounds $1.75; ten, $2.90; smoking, five pounds $1.25; ten, $2.00; pipe and recipe free, pay when received. CO-OPERATIVE FARMERS, PADUCAH, KENTUCKY.

### FOR SALE—IMPLEMENTS & MACHINERY

1—36 H.P. Motta & Weiss Semi diesl oil engine.
1—33 H.P. Type NH Fairbanks-Morse distillate engine.
1—10 H.P. Type G Western distillate engine.
1—30 H.P. Type Y Fairbanks-Morse Semi diesl oil engine.
1—75 H.P. Type Y Fairbanks-Morse Semi diesl oil engine.
1—75 H.P. Type G Western Distillate engine.
1—10 H.P. Worthington Kerosene engine.
1—16 H.P. Worthington Kerosene engine.
1—10 H.P. Type Z Fairbanks-Morse gasoline engine.
Etna.
These engines have been thoroughly overhauled, result and Guaranteed to be the equivalent of new in every respect, write and get our attractive prices for immediate delivery. THRIFT MACHINERY CO., 139 Fremont St., San Francisco.

BARGAIN PRICES on new Lauson Tractors. An ideal 25 H.P. power plant for pumping and a superior 12-25 tractor for field work; also brand new 12 H.P. Stationary Engine; high grade; guaranteed; bargain prices. DE LAVAL PACIFIC COMPANY, 61 Beale St., San Francisco.

### PATENT ATTORNEYS

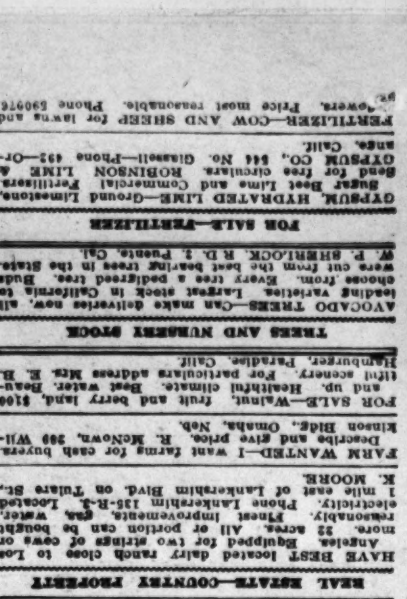
PERCY S. WEBSTER. Savings and Loan Bldg., Stockton, California. Has a long established efficient organization. Send for free book on patents.

### FOR SALE—POULTRY

**The poultry-berry combination seems to be a winning one on many thriving South-ern California ranches. While many poultry-men devote their whole time to the flock, there are others who manage to harvest a crop of berries in the summertime, realizing an added income that is greatly appreciated at this time of the year, when the income from the poultry plant itself begins to wane. Of course, they point out, such a plan calls for a large amount of work, not in itself necessarily a serious drawback, as most successful enterprises do call for a lot of work.**

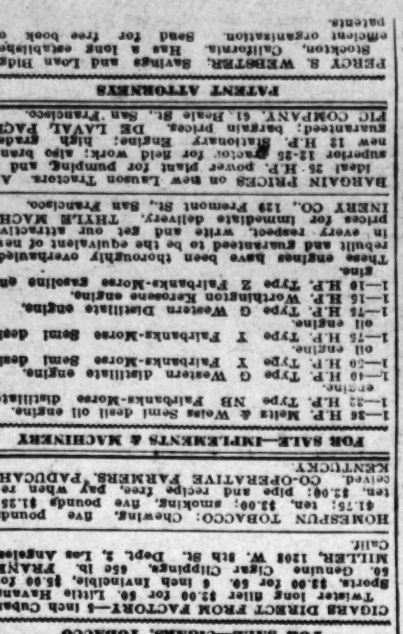
**EGGS AND BERRIES**
**GOOD COMBINATION**

H. B. Borrmann, owner of a five-and-one-half acre ranch near Van Nuys, is one poultry man-berry grower who fully realizes that there is plenty of work in connection with the running of such a ranch. In his poultry plant are 1500 White Leghorns, which number he intends to increase to 3000 laying hens by another year. Half of the 3000, or the present number, are pullets, which are beginning to lay. Borrmann is just as much interested in its success as is her husband.



Leghorns on Borrmann Ranch.

Borrmann is just as much interested in its success as is her husband.



In the Borrmann Dewberry plot.

not afraid to work. The Borrmann ranch is really a co-operative enterprise, as Mrs. Borrmann is just as much interested in its success as is her husband.

**CREDITABLE RECORDS MADE AT CHAFFEY**

ONTARIO.—With two months and twenty days to run to complete the year, the Chaffey trapnesting station, Ontario, continued up to July to tabulate very creditable records. The report for the month of June showed the entry of B. S. Smallwood to be in the lead, with an average to July 1 of 194.18 followed by a 191.7 egg average made by the pen owned by W. D. Westover. The entry of H. V. Pond being in third position with a record of 190.58 eggs per hen. A hen owned by B. S. Smallwood was in first place for individual production to the end of June, with a record of 235 eggs; an entry owned by W. D. Westover was second with 233 eggs, and third place was held by a hen owned by Mann's Mountain View Ranch, with 230 eggs to her credit.

High pens for the month of June were, first, Leslie Strawn, 23.46 eggs average; second, C. J. Holmes, 23.23; third, H. V. Pond, 22.8. F. Hermes and Son had the high hen for June, with a record of 28 eggs; Mann's Mountain View Ranch was second, with 27 eggs, and F. Hermes and Son, third, with 21 eggs.

(Continued from page 13)

He was able to sell some of his eggs for hatching. His expenses totaled $50.95 and receipts were $81.70, giving a net profit of $30.85. "At the beginning of the contest," the boy said after winning, "I divided the hens into two pens. In one pen I put year-old pullets from 291-egg stock. In the other pen I put two-year-old hens from 248-egg stock. Although I did not keep separate records on the two pens, I know the pullets outlaid the hens 10 to 15 per cent. This would tend to show the greater value of high producing stock." Edna Schmidt finished second in the contest and third place went to Fanny Tomason.

A poultry demonstration carried on by the University of Arizona, Tucson, shows some interesting figures for small farm flocks. Of a total of nineteen farms that reported, carrying a total of 2646 hens, or an average of 139.2 hens per farm, the average profit per hen for the month of May was found to be 20 cents. The average number of eggs laid per hen was found to be 16.08 which were found to cost 28 cents

(Continued from page 12)

per hen to produce.

Taken as a whole, business in Arizona is reported to be proceeding on a level comparable to that of a year ago. Range and stock conditions continue good, but movement of stock during the past month was not particularly active, being cattle were mainly to the southern and southeastern counties. Shipments of beef cattle were affected adversely by foot-and-mouth disease regulations, but demand is said to be strengthening.

According to a recent report of the progress of the "Better sires-better stock" campaign, issued by the United States Department of Agriculture, 13,504 persons have placed their animal breeding operations on a pure-bred sire basis as a result of the movement, included as possession of this list of breeders are recorded 11,666 pure-bred bulls 8578 pure-bred boars, 4133 pure-bred rams, and 1071 pure-bred stallions. Poultrymen participating in the campaign are said to own more than 1,000,000 fowl, of which 45,000 are said to be standard-bred male birds.

(Continued from page 3)

## More Farm Flocks

conditions since nearly every farm has a certain amount of waste land suitable only for pasture. The irrigation ditches afford a great deal of feed when properly fenced. Then there is the orchard, summer fallow ground, the lanes and fence corners and small areas about the farmstead where sheep may be run to advantage to clean up the weeds. They will consume practically all types of weeds, particularly if confined to small areas, and thus keep the place clean.

4. Sheep do not require a great deal of attention except at lamb- g time which comes during the winter or early spring before field work is urgent. One man can conveniently take care of 500 ewes. It must be said, however, that all too often sheep are neglected and dairy allowed to split for themselves, which invariably results in loss.

5. They do not require expensive barns for shelter, although some provision should be made for protection and proper handling at lambing time. Also for storage of hay for winter feeding, which is necessary in practically all cases.

6. Returns with sheep come quickly, since lambs are usually marketed at the age of 4 of 5 month, or nine months after the ewes are bred. In most parts of California fall shearing is practiced and the farmer has an income from wool, both in the spring and in the fall.

7. Sheep manure is very valuable, as it is high in fertilizing ingredients, particularly nitrogen, something the soil generally needs. Sheep have been known to restore fertility in a short time on a worn out farm. The manure is evenly distributed over the fields; the sheep do not tramp the soil and weed seeds eaten by sheep do not germinate.

8. They supply fresh meat for the home, as the average family can readily consume a spring lamb even in the summer time without any of the meat spoiling. And there is no cooler or more wholesome meat than a 4-month-old "black face" lamb.

Of course, sheep raising has its difficulties as the average flock of sheep, although this may have disease, but these are not very common in a community where sheep are plentiful. Sheep are subject to many diseases, although, generally speaking, losses are very light. Occasionally dogs work havoc among sheep and cause considerable loss, or "grub in the head," while some parts of the State are still infected with "scabies," which requires dipping.

All things considered, the average California farmer with 40 acres or more could make no better investment than to acquire a small flock of good young ewes and run them as a side line, letting them pick up the waste about the place.


**Dark Cornish Fowls**
HATCHING EGGS—BABY CHICKS
BREEDING STOCK
T. C. MARTIN
Mail Address: R. 2, Box 322. 139 Figueroa Drive, Pasadena, Cal.
Phone Colorado 9231.

**MOLBY'S RECORD STRAIN WHITE LEGHORNS**
Baby Chicks—Molby's Ohe Brooder Stove.
Circular Free. Special Prices for Last Batches in May and through June.
F. M. MOLBY
R. R. 12, Box 204-B Los Angeles, Calif.

**Light Brahma Baby Chicks**
$25.00 per 100
3 Months Old Pullets $1.25 Each.
Delivery any month in the year.
A. H. VAUGHAN
Rt. 2, Box 15 Gardena, Calif.

**England's Egg Ranch**
The home of "ACTUALLY" trap-nested S. C. White Leghorns every day in the year since 1912. Breeding stock, baby chicks and hatching eggs our specialty.
P. O. Box C 37, Inglewood, Cal.

**HOLLY HATCHERY**
Capacity 225,000 Eggs
Largest hatchery of White Leghorn chicks in the south. Place orders for fall chicks now. Custom hatching. Agents for the Pride of Petaluma Canopy Brooder Stoves and Lyon Electric Brooders. Write for circulars.

**WEAVER'S REDS**
"REDS THAT ARE RED"
Hatching Eggs from clean, dark red hens. Mated to 200 to 300 egg Sultans. $2.00, $3.50, $7.50, $10.00 and $15.00 per hundred. Immediate delivery $12.50 per hundred. Baby chicks one week old, $25.00 per hundred. Order chicks now.
E. A. WEAVER
3220 Lincoln Ave. Pasadena, Calif.
Phone Fair Oaks 3125.

**S. C. W. LEGHORNS**
Trapnested each day and year. Mated and bred for consistent high average egg production of type with quality also. Trap-nesting and mating personally attended to.
Gainsley's Leghorn Ranch
Address R. Wilmington Blvd., Lomita, Cal.
Mail Rt. 1, Box 182. Terrace, Cal.

**CRESY-LOL**
Standard Disinfectant and Dip. For Poultry and Live Stock.
KILLS LICE AND MITES
Mail Cash and Wonder.
Manufactured by
ARTHUR R. MAAS, Chemist
325 E. 4th St., Los Angeles
Send for Circular F.

**The California White Leghorn Breeding Farms**
Superior English Leghorns
International Known
THE WORLD'S BEST
Lankershim, Calif.





# Should the Heavy Layers Be Standardized?

## A WELL-KNOWN BREEDER'S VIEWS. By ROBERT T. LYANS

MANY poultrymen are firmly convinced that breed type and heavy egg production should go hand in hand in the poultry yard. Others there are who are equally persuaded that where production is the main object in view, the matter of breed type should not be allowed to become one of the poultrymen's problems. As a result of these divergent opinions, we see many



desire to go into a hot nest to lay. The fowls should also be provided with all the fresh, succulent green feed they will consume. Such precautions will be more than paid for by the increased number of eggs.

In spite of all these precautions, however, there will be some hens which will cease to lay and will go into moult and stand around idle. These hens will not pay for

# Farm News of the Great Southwest

*DOWN-TO-DATE REPORTS FROM TIMES CORRESPONDENTS*

REDLANDS.—A survey of the past ten years in the shipment of oranges from the Redlands district shows that in that time 34,916 cars of oranges have been sent out. This makes the average crop from the Redlands district, which includes the groves of Bryn Mawr, Redlands, Mentone and Crafton, about 3491 cars a year. Most of these years 400 boxes have been considered a carload of oranges. For the same period of time lemon shipments totaled 201 cars, or about twenty cars each year. In the period there were two years when the crop was very light, 1741 cars being shipped in one year and only 751 cars another. Three of the ten years show shipments above the 4000 mark. Local packers, therefore, are considering close to 4000 cars as an average year. It is probable that the shipments for the coming year will be all of that.

### COTTON SURVEY MADE

COACHELLA.—The Acala Cotton Growers' Association recently completed a survey showing that 5000 acres in Coachella Valley are planted to Acala cotton, the greater part of the crop being represented in the Association. Based on previous averages, the crop should produce between 4000 and 5000 bales. The third annual Grape Day of the Coachella Valley was held at the Union High School on Thursday, July 10. There was a fine display of the many varieties of grapes grown in the Valley. Grape shipping is now in full swing: the quality of the crop is good and the prices are satisfactory.

### NEW DEPARTMENT MEETS

OXNARD.—The first meeting of the newly organized vegetable growers department of the Ventura County Farm Bureau was held recently at the home of A. S. E. Beall near the mound school house. The committee in charge of the department consists of Peter Hartveld, chairman, Oxnard; A. S. E. Beall, mound district; F. A. Ayers, Santa Paula; Walter Rowe and John Eastwood, Oxnard. The committee believes that the farmers should be organized upon certain commodity lines. With this accomplished, it says, all the lettuce grown in California would be marketed under one head and one brand, the supply to be drawn from different sections as the season advanced. For the present, however, county organization along similar lines will be sought. V. C. Bryant of the University of California and C. C. Staunton, County Farm Advisor were present at the meeting.

### "THOMPSONS" ARE EARLY

McFARLAND.—Ripe Thompson Seedless grapes were picked from the West brothers ranch near McFarland on Monday, June 30, bunches of this exceptionally early fruit being placed on display with local business houses. McFarland is in the heart of the great new grape-growing district of Northern Kern County and the West Brothers ranch contains a fine eighty-acre vineyard.

### MELONS MOVING NORTH

WASCO.—The Wasco district is busy with its 1000-car melon crop. The first car of watermelons was billed out of the local freight yard on Saturday, June 28. The melons are reported to have averaged twenty pounds each and brought $37.50 per ton. They came from the J. M. Rogers ranch and were billed for Eureka. Shippers are now moving melons in carload lots and the prices obtained were ranging around $32.50 per ton a week ago. Cantaloupes started moving July 3. The first cantaloupes were picked from the Herbert Hoover Farm and from three Poso Creek ranches. It is estimated that there will be about 600 carloads of watermelons and 400 carloads of cantaloupes picked from Wasco soil this year. That is more than a 300 per cent increase over last year's harvest. Most of the melons are being shipped into Northern California and the North Pacific States.

### EXPERIMENTS WITH BEETS

CALIPATRIA.—That the field beet will prove of great importance in reclaiming the salt, or alkali land of Imperial Valley is the opinion of Porter Shaffer, who is experimenting with different varieties of beets on his homestead near Salton Sea. He says that the beets will not only sweeten the soil, but that they will give the farmer a profitable crop while he is reclaiming his land and putting it in shape for more remunerative crops. At this time Mr. Shaffer has only two and one-half acres of beets, which are of the "half-sugar" variety called the Hale Sugar Rose. These beets grow to an enormous size, single specimens weighing over five pounds each. Mr. Schaffer is feeding his crop to his stock and chickens, though he says the variety is delicate in flavor and perfectly suitable for table use, if cooked when young. That another profitable industry may be opened up for Imperial as a result of his experimentation is the opinion of Mr. Shaffer, who intends to give the sugar beet



Equipped for "Home-made" Power.

This water wheel is on the big fruit ranch of C. C. Chapman, near Big Pine in Owens River Valley, and harnessed to a regular flow that comes in a flume from a mountain stream. It runs a dynamo which provides power for many ranch uses, including electric lighting.

a trial next year. If these grow as prolifically as the "half-sugar," he says, and have a good sugar content, the sugar beet itself may prove to be a profitable crop for the valley. Other farmers are taking considerable interest in Mr. Shaffer's experiments.

### BIG RANCH DEVELOPMENT

BONSALL.—The Huntington Land and Improvement Company, owner of the former 4700-acre Monsarata Ranch, between Bonsall and Pala, along the San Luis Rey River, has spent thousands of dollars within the past few years in development work. The installation of a water system, with 5000 feet of cement main, capable of irrigating 700 acres of rich bottom land, provides for one of the contemplated units. The wells are sunk to a depth of 100 feet, and are operated with sixty and thirty-two-horsepower plants, which have a combined capacity of 325 inches of water. This season the ranch has 400 acres in barley, 300 in oats and 350 in potatoes.

### PLANTING SUB-TROPICALS

LA HABRA.—North La Habra Heights is coming to the front rapidly as a semi-tropical fruit-growing section. Over 3000 avocado trees have been planted here in the past year. On the V. M. Tresslar ranch, "Pella Vista" an over-head sprinkling system is being installed on five acres of avocados. Another interesting local development along agricultural lines in this location is to be found on the twenty-one acres that are being rapidly put in shape by Ritto and Hanson, florists of Sawtelle, for the propagation of bulbs, flowers and ornamental plants. Cut flowers will be a specialty of this firm. Seed beds, hot houses, and lath houses are being built, and an irrigation system is being installed.

### PRUNE CROP SHORT

FRESNO.—The prune crop in the south end of the San Joaquin Valley and in the district south of here will be only about two-thirds normal this season according to James Armstrong, district manager for the California Prune and Apricot Growers. Mr. Armstrong says that the drop-off in quantity is largely accounted for by unusual climatic conditions.

### WILL HANDLE PEARS

YUCAIPA.—The Growers Service Company of Yucaipa has completed a contract with the Antelope Valley Fruit Growers' Association whereby the local concern will pack and handle the pear crop of the Little Rock and Palmdale sections for the year. F. B. Henney, manager of the Growers' Service Company, is to be in charge. Mr. Henney says that the handling operations will begin the latter part of July and will continue for five or six weeks. Four to six cars will be shipped each day, most of the pears going to markets in the East.

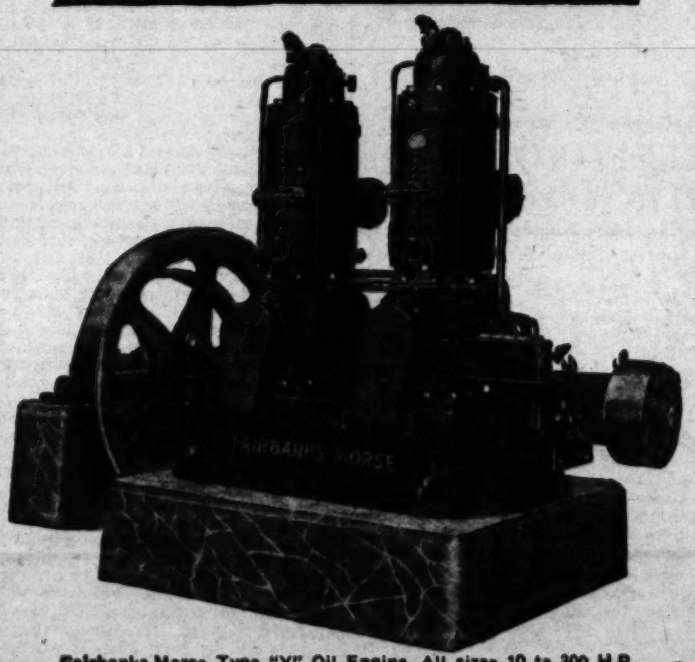
### EAST'S HOT WEATHER HELPS CITRUS MEN

WHITTIER.—The Whittier District Fruit Exchange, composed of eight of the larger citrus associations in this section, has shipped to date 1350 car loads of oranges, lemons and mixed fruit, according to statements given out by the manager, Dalton A Field, on July 1. This record for the 1923-24 season begins November 1 of last year, and includes the navel orange shipments, the lemons and the Valencias to July. Lemons and Valencias are moving now, the navels being practically out of the way for the season at the time of the announcement.

The recent hot weather in the East and Middle West has stimulated the demand for lemons and prices have been accordingly strengthened. The output of the Exchange for the last week of June ending Friday, was ninety-six car loads, there being fifty-seven cars of oranges and thirty-seven cars of lemons.

Summer garden irrigation should be through, yet economically applied.


ELECTRIC
POWER
IN ABUNDANCE



Fairbanks-Morse Type "Y" Oil Engine. All sizes 10 to 300 H.P.

There is no need for cutting production due to power shortages. Every plant can have an abundance of electrical energy by GENERATING ITS OWN ELECTRIC CURRENT This can be done cheaply with Fairbanks-Morse Type "Y" Oil Engines and Alternating Current Generators.

FAIRBANKS-MORSE & CO.

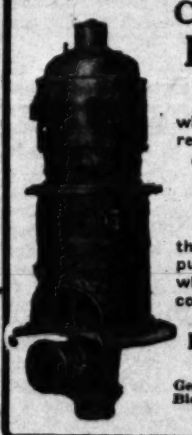
423-29 East Third St. Los Angeles Phone TRinity 9311

POWER
WATER
IRRIGATION



SMITH BOOTH USHER CO
PUMPS—MOTORS—ENGINES
SAN FRANCISCO 58 SECOND ST. LOS ANGELES 258 CENTRAL

Compare your
PUMPING
COSTS
with the guaranteed results obtained by the
"PACIFIC"
DEEP WELL
TURBINE
the lowest priced pump on the market when RESULTS are considered.
Call or write
PACIFIC PUMP WORKS
General Office and Factory, Bicket St. and Slauson Ave. (Huntington Park) Los Angeles





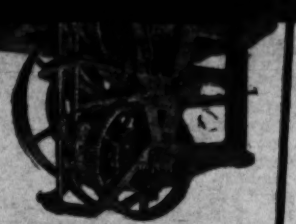
PUMPS
for irrigation service

Layne & Bowler Pumps are the result of more than 35 years' experience in water development. Cost less to operate and give years of service without repairing. Belted and direct motor drive; heavy and light duty heads. Ask for folder and cost of installation.

LAYNE & BOWLER Corp.
900 SANTA FE AVE. Los Angeles.

KIMBALL
PUMPS
TURBINE—AIRLIFT—PLUNGER
FRANK J. KIMBALL CO.
1880 E. 15th St., Los Angeles

Deep Well Duplex Plunger
POMONA PUMPS



Made for 8 Sizes 15 to 1000 Gallons Per Minute

FARM SURVEY SHOWS GREAT EXPANSION

OXNARD.—Agricultural and horticultural growth of the territory irrigated through the Santa Clara River drainage system was the subject of a survey recently completed by the Oxnard Chamber of Commerce and the reading of the report brought to light expansion hardly realized by the public. Horticultural Commissioner A. H. Call reported that at least 120,000 citrus trees have been set out in the county during the last year. Following is the acreage of the district as tabulated by the Chamber of Commerce: General superintendent, Ernest A. Payne; business manager, Chester Corry; cattle and dairy committeeman, George Reeder; swine, Frank Topilt; sheep and goats, Charles Hayward; poultry, John L. McLaughlin; pigeons, Alison Carr; rabbits, Clarence Larson; garden, Robert Culy; horticulture, Chester Block; ribbons, W. Wesley Wilson; pens, Fred Charles A. Perrin; sawdust, Ralph Scott and Paul Seltzer; advertising, Perry Douglas; decorating, Perry Douglas and Robert Culy.

"Harrah for the World's Greatest Junior Farm Fair!" is the slogan adopted by the

INTEREST SHOWN IN MELON INDUSTRY

WIRED PATCH.—While this district of Kern county is not interested primarily in the production of melons, several local ranchers have for a number of years recently grown them. The acreage this year, due to the increased interest in cotton, probably has not been enlarged, nevertheless, it is predicted that West Patch will

INSIST UPON THE GENUINE

MISSOURIAN COTTON ESTIMATES LOWER

The preliminary estimate of the cotton acreage in California and in Lower California just below the International line is 283,000 acres planted and standing on June 25, 1924, as compared with 235,000 acres in cultivation on the same date in 1923, according to the California Co-operative Crop Reporting Service. Of the total acreage, there is about 33,000 acres in the

WARM DAYS HASTEN FRUIT RIPENING

BAKERSFIELD.—Warm weather throughout Kern county has so hastened the ripening of fruits that all shipments will be exceptionally early this year, according to Harold I. Pomeroy, horticultural commissioner, who has perfected the organization of his force to handle inspection and certification of crops far in excess of those of last year. Grape shipments started earlier in the month from Kern Mesa, Weed Patch and Shafter in lug lots, consigned for San Francisco and Los Angeles markets. The first carload shipments of cantaloupes left Delano and Wasco on July 2, one car from each district. The fruit was of excellent quality. The peak of these shipments will be reached by the last week in July, it is believed. Shipments from the Weed Patch district started right after the Fourth.

The estimate of the horticultural commissioner's office, based upon surveys made by inspectors, sets the seasonal shipments from the Delano district at 6,000 cars. Meanwhile the shipment of the Thompson seedless grapes will continue to increase until the peak has been reached, probably some time in August.

# The Livestock Bulletin

By ROBERT T. LYONS.

The passage of a new county ordinance making it unlawful to bring any cattle afflicted with tuberculosis into the county of Los Angeles, except for immediate slaughter, will be welcomed by dairymen who are striving to keep reactor cattle out of the county. This new ordinance, which provides severe penalties for violations, is made immediately effective in order to safeguard dairymen from an influx of unhealthy stock which, it is believed would, in the absence of such an ordinance, be brought in by unscrupulous dealers as soon as the foot-and-mouth ban is lifted. Animals not intended for immediate slaughter when brought into the county must be accompanied by a certificate signed by a Federal, State, or county veterinarian, live-stock inspector or similar official, or by a specially authorized veterinarian, showing such cattle to be free from tuberculosis following a physical examination and a tuberculin test performed within thirty days of date of shipment. Upon arrival of stock, the county live-stock inspector must be notified in writing and the certificate filed with him. The inspector will mark such cattle with identification tags and will keep the name of the owner. Cattle must be kept at a designated place for at least 120 days after arrival, except by permission of the live-stock inspector. Any suspicious stock may be tested by the live-stock inspector during this 120-day period, and all reactors will be branded with a "T" on the left jaw. No animal so branded can be removed from the herd without the permission of the inspector or the State Department of Agriculture. No tuberculin shall be injected into these animals during this 120-day period except by permission of the live-stock inspector.

---

The projected new co-operative effort of the California Cattlemen's Association will probably be applied with the start of the next grass beef season. Hubbard Russell, president of the association, reports that 75,000 additional cattle were recently signed up for the marketing plan, making a total of 600,000 cattle now signed up by cattlemen in the undertaking. Approximately 400 new members are reported to have been added to the association during the past year.

---

From present indications, the Los Angeles County Cow-Testing Association will probably resume operations about September 1, although no definite date can be announced at this time, as the foot-and-mouth ban has not yet been lifted, and will not be until all danger from the disease is past. It has been reported that between 1700 and 1800 cows formerly in the association have been destroyed by the plague, but it is thought that these will soon be replaced when the ban is lifted.

---

The toll of the foot-and-mouth disease in California up to June 28 had amounted to nearly 100,000 head of live stock, according to a recent report from the United States Department of Agriculture. Of this number, approximately 50,000 head were cattle, 25,000 sheep, 22,000 hogs and 800 goats. About 450 premises have been infected altogether. Outlay for the indemnities for the slaughtered live stock, amounting to approximately $3,700,000, is being equally shared by the Federal government and the State of California. Although the situation is now more favorable than at any time during the outbreak, the danger of spread now being considered very remote, there is no relaxation in the rigidity of inspection, and in the disinfection, including that of all railroad cars used in the transportation of live stock anywhere in the State.

---

In the honor roll of the Holstein-Fresian Association of America, California leads all of the States and Canada for the second consecutive year, according to a tabulation recently made. California, leading by a score of 1714 points, is followed by Wisconsin with 1419 points; Pennsylvania is third with 1093; Michigan fourth, with 1069, and New York fifth, with 1007. California is also the home of the leading owner in the honor roll, the Bridgford Holstein Company, Patterson, taking the premier position with a score of 389 points. Second place goes to A. S. Deysher, Reading, Pa., and third to Carnation Stock Farms, Seattle, Wash. Of the seventy-three highest scoring owners, thirteen are in California. These are as follows: Bridgford Holstein Company; Earl Graham, Compton; Fred Hartsook, Lankershim; Frank Helm, Fresno; W. G. Higdon, Tulare; Anderson-Routt Improvement Company, Tipton; Santa Anita Rancho (herd now owned by E. S. Hass, Norwalk,) Los Angeles County Farm, Hondo; M. P. Christiensen, Norwalk; Berylwood Stock Farm, Hueneme; University Farm, Davis; F. F. Pellissier, Whittier, and Allison and Storm, all of these being Southern California breeders except four.

---

A good example of the sterling worth of pure-breds was recently recorded in the dairy herd owned by C. A. Breecher, Stockton. Mr. Breecher is said to have purchased a pure-bred bull for $250, using him on 22 cows in his herd. The first cross heifers netted over $500 more than their dams, with the price of milk estimated at 18 cents per gallon. It does not take a great deal of imagination to conceive of a much greater net profit when these heifers are matured cows. Just another example of the saying that "blood will tell."

---

The estimated live-stock receipts at seven different markets on June 30 show that there were marketed on that date 43,750 cattle, 9150 calves, 110,800 hogs, and 43,200 sheep. The Chicago market handled 14,000 cattle, 300 calves, 53,000 hogs, 16,000 sheep; Los Angeles, 600 cattle, 160 calves, 1000 hogs, 1200 sheep; Kansas City, 13,000 cattle, 3000 calves, 16,000 hogs, 6000 sheep; Omaha, 8000 cattle, 400 calves, 22,000 hogs, 12,000 sheep; St. Paul, 2800 cattle, 1700 calves, 16,500 hogs, 100 sheep; Denver, 1850 cattle, 100 calves, 1300 hogs, 6900 sheep; Ft. Worth, 3500 cattle, 800 calves, 1000 hogs, 1000 sheep. A comparison of these prices with those of a year ago shows that cattle are selling about $1.00 lower, calves $1.00 higher, hogs $1.00 lower, and sheep $2.00 lower. Steers, good to choice, sold in Los Angeles at $6.25 to $8.00, and in Chicago the same grade went at $7.40 to $9.50, with choice stuff reaching $11.00. No prime or choice cattle or prime lambs reached the Los Angeles market on that date. Cull to common lambs were quoted in Los Angeles at from $5.50 to $8.50, while in Chicago this grade sold at $7.00 to $11.75, with prime stuff going to $14.35.

---

On June 24, T. S. Glide, Shorthorn breeder, Davis, consigned twenty-two head of baby beef steers to the Los Angeles Union Stock Yards, receiving $10 per cwt. from a local packer buyer. This lot of well finished calves, ranging in age from eleven to thirteen months, carried an average weight of 868 pounds, bringing $86.80 per head. The steers were weaned as calves last fall and placed on a ration of rolled barley and oats mixed with bran in addition to all the alfalfa hay they would eat. They were finished on this ration, which was augmented in April by an addition of two pounds of nut-size cottonseed cake. They were selected by Mr. Glide for exhibition at the State Fair and at Portland, at which latter place the owner had expected to sell them, but, owing to the foot-and-mouth epidemic, he decided to place them on the Los Angeles market, where they were generally acclaimed as an exceptionally finished lot of well-bred cattle.

---

By producing 113.5 pounds of butterfat in one month, California Barcheskie, an Ayrshire cow owned by the University of California, Branch College of Agriculture at Davis, has broken the world's record for this breed, according to a report received from W. M. Regan, associate professor of animal husbandry of that institution. No other Ayrshire cow has produced in a single month so much butterfat. The university cow produced 2312 pounds of milk, testing 4.9 per cent in the month in question.



California Barcheskie.

Record-breaking Ayrshire cow owned by University of California. She recently produced 113.5 pounds of butterfat in one month, thereby establishing a new world's mark for the breed.

Barcheskie is being tested for a year's record, and if she continues at her present rate, will break the world's record for her breed for the year. She began her test on December 19, 1923, and produced in 164 days a total of 11,220 pounds of milk, containing 587 pounds of butterfat. This is a daily average of a little less than 70 pounds of milk, containing three and one-half pounds of buterfat, enough to supply twenty-five average families with milk. It would have required approximately five of the average cows kept on California ranches to have produced a similar amount of milk and butter in the same time, the university experts say. This remarkable cow was born on the University Farm at Davis, November 22, 1916, and is an example of what can be accomplished in the improvement of livestock by the application of the scientific principles of breeding. Her sire was Willowmoor Robin Hood 34th, and her dam was Willowmoor Barcheskie Bessie B.

Barcheskie has also proven herself an exceptional mother. Though only 7 years of age, she has given to the university four daughters and to her family have been added two granddaughters and one grandson. One of her daughters, California Barcheskie 2nd, holds the State record for senior three-years-olds, having produced 12,957 pounds of milk containing 597 pounds of butterfat in one year. Herself, cow of excellent type, she is transmitting both type and production to her offspring.

---

Professor C. E. Howell, of the University of California college of agriculture will judge draft horses at the San Joaquin county Fair at Stockton, August 21 to 27 inclusive. The management of this fair hopes to hold a complete live-stock show, although this will depend on developments of the next few weeks in the foot-and-mouth disease situation.

---

Henry Griffith was recently awarded the medal donated by the Los Angeles County Farm Bureau for the winner in the Lomita egg-production club. Young Griffith's twenty-four White Leghorns produced 102 dozen eggs during the three months of the contest period. These he sold for $45.70.

(CONTINUED ON PAGE FOURTEEN)

RABBIT BREEDERS BUILD LARGE PLANT

UPLAND.—Growing importance of the rabbit industry in this section was emphasized recently by the announcement of plans for the establishment of a large hare farm by I. J. Linkey and Melvin Dinger. For this purpose, they have purchased from G. A. Hanson a tract of land on the west side of Mountain avenue between Twentieth and Twenty-first streets. The tract has a frontage of 109 feet on Mountain and is a quarter of a mile deep. The proposed rabbit plant will be one of the largest, most modern and best equipped in Southern California, it is said. Work on the construction of buildings to house the stock is already under way. The Upland men expect to specialize on the production of New Zealand Red rabbits. The popularity of high-grade rabbit flesh for eating is reported increasing and hundreds of pounds are shipped to the Los Angeles markets from this section each week.

## *The Cattle Industry*

(Continued from page 3)

through Arizona. Up in the northern States around the Crow Reservation, there is a great grass surplus and few cattle, with no money to purchase feeders. What affects the cattle will also affect the sheep, though the latter have moved to higher pasture and have "hunted" barley and wheat fields. The sheep men still have some money, have higher priced wool, and even their lamb prices have not been in any comparable degree as low as those for cattle. They, at least, are not yet too weak and defenseless to try to save themselves.

I have recently seen one lot of steers sold that lost the producer $40 per head, made the packer around $30 gross and which will be sold by the retailer for $80 gross profit. That steer, in meat terms, is costing the consumer almost three times as much as the producer received. This is an extreme instance, as, on the whole, packers are making only a good sound profit, since the glut periods reduce meat margins. There is, however, rank profiteering among many retailers, comparing their returns with the miserable amount realized by the cattleman.

### CAN THEY HELP?

The California Cattle Association under the leadership of Fred Bixby, who is now president of the National Live Stock Association, opposed the yards method of marketing for Los Angeles. Under the eyes of the directors headed by "Hub" Russell, present president of the California Cattle Association, a marketing plan was evolved along the lines of the co-operative fruit associations, giving a sale contract control. This effort has not yet been applied in California, and whether any help could come from it this year is problematical. There is no question, however, about the grave danger to the California cattle industry and cow men cannot expect yards, packers or market agencies to save them.

If there is to be any saving, it will have to come from plans the California cow men devise and unitedly demand. Stock yards are merely a hotel where the cattle pay for lodging and feed and where buyers can come and buy if they want to; the packers have their own troubles. The impartial as well as interested cattlemen can well voice a demand for Mr. Bixby and Mr. Russell, the former as a national leader, and the latter as a representative California cattleman, to outline a program of relief for the stricken producers, and to investigate the causes of and name the remedy for the gluts and low prices prevalent. If they cannot do this, who can urge some effort the cowmen themselves will support?

It may indeed be that this is the last stand of the range cattle industry—that after it the dollar beef steak will come. It may be that the time has come to run cattle under fence as they do in the Middle West. Some men think the only relief for the long continued situation of cattle selling below production cost is just such a situation—of inroads into supply as now faces California, and that the distressing conditions of the present themselves will afford them our solution. The entire West and Southwest have been scourged by drouth and loss, and we must, of course, accept the decree of Providence, in so far as Providence has anything to do with it; but it is hard to see old friends and a great industry go under.

### A PRECOCIOUS HEIFER

SPRINGFIELD.—"Dawn," a young cow owned by Miss May H. Wylde of Springville, has attracted much local attention by reason of calving at the unusually early age of 1 year, 3 months and 25 days. "Dawn," a grade Jersey-Durham, was born on St. Patrick's Day, 1923. She matured rapidly and now has all of the appearance of a cow 2 years of age or more. When she calved on June 11, 1924, much to everybody's surprise, she produced a fine bull calf, not only up to standard in weight, but even larger than those produced by some of the older cows of the herd.


## CATTLE BREEDERS DIRECTORY

HOLSTEINS

**30 HEAD TWO YEAR OLD HEIFERS**
To Freshen This Fall—September and October
**BRED TO PRINCE AAGGIE OF BERYLWOOD**
The highest yearly record butter bull in the world for his seven nearest dams.
These heifers are priced to suit any dairyman. Write us your wants.
**Berylwood Stock Farm  J. W. Snodgrass, Mgr.  Hueneme, Calif.**

***El Colmo Rancho***
Yearly record Holsteins headed by King Korndyke Pontiac Acme, the $41,000 bull. Herd under Federal Supervision.
E. S. HASS, Pres.  M. E. MEADE, Sec.
Norwalk, California.

**Ideal Certified Dairy Farm**
R. W. Jessup, owner, Burbank, California
**The Home of Quality Milk From 100% Clean Herd**
Our product distributed by Burr Creamery, Los Angeles.

**California Junior Republic**
CHINO, CAL.
BREEDERS OF
**Reg. Holstein-Friesian Cattle**
We invite personal inspection of our high-class herd. Visitors always welcome.

**EDGEMAR FARM HERD**
**Registered Holstein Cattle**
Under Federal Supervision
**Santa Monica Dairy Company**
346 ROSE AVE.  VENICE, CAL.

GUERNSEYS

**ADOHR STOCK FARMS**
**Registered Guernsey Cattle**
We now have for sale registered Guernsey bulls of serviceable age at reasonable prices. Address
**ADOHR STOCK FARM**
12000 Ventura Boulevard
Owensmouth, Cal.

REGISTERED GUERNSEY CATTLE
**ROSEMOOR FARM**
W. H. DUPEE, Owner, Riverside, Cal.

# Farm News of the Great Southwest

DOWN-TO-DATE REPORTS FROM TIMES CORRESPONDENTS

EAST'S HOT WEATHER HELPS CITRUS MEN

WHITTIER.—The Whittier District Fruit Exchange, composed of eight of the larger citrus associations in this section, has shipped to date 1350 car loads of oranges, lemons and mixed fruit, according to statements given out by the manager, Dalton A. Field, on July 1. This record for the 1923-24 season begins November 1 of last year, and includes the navel orange shipments, like lemons and the Valencias to July. Lemons and Valencias are booming now, the

land and putting it in shape for more remunerative crops. At this time Mr. Shafer has only two and one-half acres of beets, which are of the "half-sugar" variety called the Hale Sugar Rose. These beets grow to an enormous size, single specimens weighing over five pounds each. Mr. Schafer is feeding his crop to his stock and chickens, though he says the beets are liable in flavor and perfectly suitable for table use, if cooked when young. He opened up for Imperial as a result of his experimentation in the opinion of Mr. Shafer, who intends to give the sugar beet

head and one brand, the supply to be drawn from different sections as the season advances. For the present, however, county organization along similar lines will be sought. V. C. Bryant of the University of California and C. C. Staunton, County Farm Advisor were present at the meeting.

EDLANDS.—A survey of the past ten years in the Redlands district shows that in the Redlands district above that in the Redlands district, which includes the Groves of Bryn Mawr, Redlands, Mentone and Crafton, about 3491 cars a year.


Deep Well Duplex Plunger
**POMONA PUMPS**




Will solve your problem of lifting water from lower levels this year. Before buying any pump for private or community work investigate the long-lived Pomona. Dept. T

**POMONA MNFG. CO.**
Manufacturers Pomona Gates and Valves
Pomona, Calif.



**CHEAP WATER OR CHEAP PUMPS?**
IF IT IS CHEAP WATER YOU ARE AFTER SEND FOR INFORMATION ON
**"Luitwieler Pumps"**
MORE WATER—LESS POWER



Pumps, Motors, Engines, Filters and Softeners. Let us help you solve the water question.

**Luitwieler Pumping Engine Co.**
707 No. Main, Los Angeles, Cal.
Phone MAin 0452



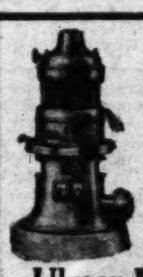
**BIG CROPS**



Byron Jackson pumps are a safe form of crop insurance, furnishing as they do a dependable and unlimited source of water supply. Bigger crops, added land areas placed under cultivation, increased prosperity—all follow the installation of these pumps.
Write us for descriptive literature and the solution of your pump problem.

**BYRON JACKSON PUMP MFG. CO., INC.**
*"Wherever Water is to be lifted"*
412 S. San Pedro St., Los Angeles





**Turbine Pumps**
For Wells 6" and Larger
Efficient, Quiet Running, Sand Proof Bearings
Belted or Direct Connected
We can make your Horizontal Motor a Vertical one and use it direct connected.
WRITE FOR CATALOGUE.
**Ulmer Machinery Co.**
PORTERVILLE, CAL.



*FREE! FREE! FREE!*



**LOTS OF HOT WATER**
If you have our grates on your oil, gasoline, or gas stove. Ten years guarantee. Send for letters written by users, or come in and see demonstration.
CALIF. HOT WATER GRATE CO.
228 E. Pico St. Los Angeles, Cal.



**COOL FRESH WATER**
Straight From the Well—
No Overhead Tank
**WESTCO & CHIPPEWA PUMPS**
Write for Catalog.
WESTCO-CHIPPEWA PUMP CO.
336 S. San Pedro St. L. A. Ph. TUcker 1610


## FARM SURVEY SHOWS GREAT EXPANSION

OXNARD.—Agricultural and horticultural growth of the territory irrigated through the Santa Clara River drainage system was the subject of a survey recently completed by the Oxnard Chamber of Commerce and the reading of the report brought to light expansion hardly realized by the public. Horticultural Commissioner A. H. Call reported that at least 120,000 citrus trees have been set out in the county during the last few months, 70,000 of the number having been set out in the Mound district alone. Over 2000 acres have been set out to walnuts in the Santa Clara River region also, during the year. A large acreage has been put into lettuce, and the commissioner stated that this industry would command at least 2000 additional acres during the coming year. The commissioner called attention to the danger to walnut orchards from the sugar beet nematode stating that in some sections serious damage is being done. He suggested that a survey be made to ascertain whether this pest comes where walnut orchards have been set out on lands formerly used for the growing of the sugar beet.

The survey report, interest in which has been so widespread as to attract farmers and others in Santa Barbara county as well as locally, covers the irrigation problem. County Farm Adviser Staunton states that the survey discloses that one third of the orchards are being overirrigated, one-third underirrigated, and that a third have no water at all. It is believed that co-operation would eliminate these difficulties, and that it would be found there was sufficient water to properly irrigate every tillable acre.

## BOARDS ARE CLEARED FOR LIMA BEAN CROP

HUENEME.—The annual meeting and barbecue of the California Lima Bean Growers' Association here on Tuesday, July 8, attracted members from all the lima-producing districts of Southern California. Following the luncheon, the annual report to directors and members was read and Carlyle Thorpe, general manager of California Walnut Growers' Association, gave an address. According to Manager Churchhill, the association has almost completed the sale of its 1923 crop holdings amounting to over 407,000 bags. Mr Churchill says it is evident that the association's average sale price for the season will be around $8.20 per cwt. f. o. b. cars or dock, and that the marketing and handling expenses will be lower than for the previous year—undoubtedly the lowest for any California field crop.

Because of big acreage reduction on regular limas and the present poor crop prospects on nonirrigated bean lands, it appears certain that prices on both limas and baby limas will show a higher average the coming season, Mr Churchill adds.

Recent estimates for lima-bean acreage throughout the lima district were as follows: Regular limas, Santa Barbara county, 4463; Ventura county, 125,445; Los Angeles county, 500; Orange county, 16,975; San Diego county, 2300. Baby limas, Santa Barbara county, 1945; Ventura county, 937; Los Angeles county, 11,975.

## BIG JUNIOR FAIR PLANNED IN SPRING

ONTARIO.—Recent tentative plans to hold the annual Chaffey Junior Farm Center fair, postponed from last May on account of the foot and mouth epidemic, in October, have again been altered, it was announced following a recent meeting of the fair committee at the home of the general superintendent, Ernest A. Payne, 206 East California street. After considerable discussion, it was decided that it would be better to postpone the event until the coming spring, when every effort will be set forth to make it a record-breaking junior farm center fair.

In lieu of the autumn fair here, the Junior Farm Center fair committee voted to enter an especially fine exhibit at the Los Angeles County Fair to be given in Pomona in the fall.

The personnel of the chaffey fair committee is as follows: General superintendent, Ernest A. Payne; business manager, Chester Corry; cattle and dairy committeeman, George Reeder; swine, Frank Topliff; sheep and goats, Charles Hayward; poultry, John I. McLaughlin; pigeons, Almon Carr; rabbits, Clarence Larson; garden, Robert Ohly; horticulture, Chester Stock; ribbons, W. Wesley Wilson; pens, Prof. Charles A. Perrin; sawdust, Ralph Scott and Paul Seitter; advertising, Perry Douglas; decorating, Perry Douglas and Robert Ohly.

"Hurrah for the World's Greatest Junior Farm Fair!" is the slogan adopted by the fair committee.


**Notice — Power Users**



NATURAL GAS and DIESEL OIL ENGINES
New and Rebuilt, 15 to 650 h.p. Quick delivery.
**FOOS GAS ENGINE CO.**
322 American Bank Bldg., Los Angeles
Phone FAber 4897


## POULTRY DEMONSTRATIONS

BRYN MAWR.—A number of poultry demonstrations, in charge of W. E. Newton, University Extension Specialist, were recently held in this section. Meetings at Cahill Bros. yards in Highland, at the C. B. Rous yards in Yucaipa, at the Miss McNeil yards in Fontana and at the J. J. Cox yards in Ontario were all well attended.

## INTEREST SHOWN IN MELON INDUSTRY

WEED PATCH.—While this district of Kern county is not interested primarily in the production of melons, several local ranchers have for a number of years regularly grown them. The acreage this year, due to the increased interest in cotton, probably has not been enlarged, nevertheless, it is predicted that Weed Patch will eventually become a center of melon production.

The first truckload of watermelons and cantaloupes on the Bakersfield market is credited to Tom Ellis, rancher here. Mr. Ellis has successfully produced watermelons, cantaloupes and casabas for several years.

The Earl fruit company last season shipped 145 car lots of cantaloupes to the markets from some 250 acres, realizing excellent returns.

A small flock will insure breakfast eggs.


# ENGINES

## ANNOUNCEMENT

WE have established a branch office and warehouse at 441 E. Third Street, Los Angeles. Mr. H. H. Horton, engineer of long experience in California pump irrigation, and for the past eight years manager of our Phoenix, Arizona office, will be our Los Angeles manager.

Two carloads of engines are being unloaded for distribution this week.

CHARTER TYPE "R" ENGINES have helped materially to develop the outlying districts of the Salt River Valley and also the Casa Grande Valley, both in Arizona.

Our engine sizes are 20 to 100 h.p. single cylinder horizontal, four cycle type for operation on natural gas, tops and distillate. In two cylinder from 40 to 175 h. p. These are the well known Charter Type "R" Engines.

In two cycle oil engines, we offer the CHARTER MEITZ OIL ENGINE. These are both horizontal from 6 to 100 h. p. and vertical from 6 to 200 h. p.

Power requirement inquiries for all purposes, and especially for irrigation, will be given prompt and competent attention.

**CHARTER ENGINE CO**

Phoenix, Ariz. 517 N. Central Ave. Phone 6071 | Factory Sterling, Illinois. | Los Angeles 441 E. Third St. Phone FAber 4490





**PACIFIC TANKS AND PIPE**

Of clear, dry California Redwood or Douglas Fir. Pacific wood pipe is not only cheaper, but better than any other conduit for irrigation. Tested by the government and now in use by U.S. Reclamation Service on nine great reclamation projects. Pacific Wood Stave Tanks for every farm purpose. Capacities 65 to 650,000 gallons.



Ask for details about Pacific silos.

**PACIFIC TANK & PIPE CO.**
THE STANDARD SINCE '88
314 Market St. San Francisco
612 Santa Fe Ave. Los Angeles

Send for catalogue. Please specify whether pipe, tank or silo catalog is desired.



# POWER?

**YES — LOTS OF POWER**
Giant Natural Gas Engines 25 to 250 h.p.
Giant Fuel Oil Engines 20 to 200 h.p.
Various Sizes, Los Angeles Stock, Immediate Delivery.
**CHICAGO PNEUMATIC TOOL CO.**
655 Santa Fe Ave., Los Angeles. Phone BRoadway 1523



**CUT YOUR WATER COST!**
NO EXPENSE FOR OIL OR GREASE, OR TIME SPENT APPLYING IT!
NO CROP LOSS DUE TO BURNED OR SAND CUT BEARINGS!
ACME DEPENDABILITY IS YOUR BEST CROP INSURANCE!

**Acme Pump Co.**
NO BEARINGS BELOW SURFACE
2601-2701 E. 52nd St. Send for New Folder LOS ANGELES

# The Livestock Bulletin

By ROBERT T. LYNAS.

The passage of a new county ordinance making it unlawful to bring any cattle affected with tuberculosis into the county of Los Angeles, except for immediate slaughter, will be welcomed by dairymen who are striving to keep reactor cattle out of the county. This new ordinance, which provides severe penalties for violations, is

About 460 premises have been tested altogether. Outlay for the indemnity for the slaughtered live stock, amounting to approximately $3,700,000, is being equally shared by the Federal government and the State of California. Although the situation is now more favorable than at any time during the outbreak, the district of

On June 24, T. S. Gilde, Shorthorn breeder, purchased twenty-two head

RABBIT BREEDERS BUILD LARGE PLANT

UPLAND.—Growing importance of the rabbit industry in this section was emphasized recently by the announcement of plans for the establishment of a large hare farm by J. J. Linkey and Melvin Dinger. For this purpose, they have purchased from G. A. Hanson a tract of land on the west side of Mountain avenue between Twentieth and Twenty-first streets. The tract has a frontage of 165 feet on Mountain and is a

## COTTON ACREAGE ESTIMATED LOWER

The preliminary estimate of the cotton acreage for California and in Lower California just below the international line is about 298,000 acres planted and standing on June 25, 1924, as compared with 235,000 acres in cultivation on the same date in 1923, according to the California Co-operative Crop Reporting Service. Of the total acreage, there is about 38,000 acres in the

The condition is estimated to be about 90 per cent of a normal, as compared with 91 last year and a 10-year average of 92. From past experience, the June 25th condition of 90 per cent indicates a yield per acre of about 265.5 pounds, with a total production of about 148,000 bales of 500 pounds. But, the final out-turn of the crop may be larger or smaller as developments during the remainder of the season prove more or less favorable to the crop than usual, the report says. Last year the production was 139,000 bales, and the harvested area, 233,000 acres.

In the United States the cotton acreage is estimated to be 4.4 per cent greater than in 1922, or about 40,403,000 acres, as compared with 38,701,000 acres in cultivation a year ago. The condition of the crop in the United States on June 25 was about 71.2 per cent of a normal, as compared with 69.9 last year and a 10-year average of 74.8. The total production is forecast at 12,144,000 bales of 500 pounds, as compared with 10,128,000 bales produced in 1923.

## WAIT DAYS HASTEN FRUIT RIPENING

BAKERSFIELD.—Warm weather throughout Kern county has so hastened the ripening of fruits that all shipments will be exceptionally early this year, according to Harold L. Pomeroy, horticultural commissioner, who has perfected the organization of his force to handle inspection and certification of crops far in excess of those of last year. Grape shipments started early in the month from Kern Mesa, Weed Patch and Shaffer in lug lots, consigned for San Francisco and Los Angeles markets, and are now moving in carload lots. The grapes are of the Thompson seedless variety. Mr. Pomeroy has inspectors on hand to make the proper certification in recognition of demands of other States occasioned by the foot-and-mouth epidemic in parts of California.

Everything points to middle of July shipments of grapes of the Alicante and Bouchet

The first carload shipments of cantaloupes left Delano and Wasco on July 8, one car from each district. The fruit was of excellent quality. The peak of these shipments will be reached by the last week in July, it is believed. Shipments from the Weed Patch district started right after the Fourth.

The estimate of the horticultural commissioner's office, based upon surveys made by inspectors, sets the seasonal shipments from the following districts approximately as follows: Delano, 250 carloads of cantaloupes and between 400 and 500 cars of watermelons; McFarland, 75 carloads of cantaloupes and 200 cars of watermelons; Wasco, 300 cars of cantaloupes and 600 cars of watermelons; Shafter, 50 carloads of watermelons; Lerdo, 50 cars of melons; Kern Mesa, 250 carloads of cantaloupes and 400 carloads of watermelons.

## EXPERTS TO ADDRESS PASADENA MEETING

Final plans for the program of the Southern California Citrus Institute and Seventh Annual Pest Control School to be held at Pasadena, July 18 and 19, have been completed by the committee in charge, according to Knowles Ryerson, Los Angeles County Farm Advisor. The sessions will be held in the auditorium of the Pasadena High School on East Colorado street. The program follows:

**Friday, July 18**

W. R. Schoonover, chairman

9:30 a. m.

Address of Welcome.

"Quantity Production in Relation to Cost"—Prof. Robt. W. Hodgson, Division Subtropical Horticulture, College of Agriculture.

"Quality Production in Relation to Profit in Citrus Industry"—Dr. I. G. McBeth, Leffingwell Rancho Co., Whittier.

"The Need for an Inter-County Citrus Growers' Department"—W. A. Johnstone, San Dimas.

1:30 p. m.

"Recent Florida Developments and Their Relation to the California Citrus Industry"—E. G. Dezell, General Manager California Fruit Growers Exchange.

"Packing-house Costs and Economies"—H. J. Ramsey, Field Department, California Fruit Growers Exchange.

"Increasing Consumption by Direct Sales—a Possibility"—W. R. Schoonover, Extension Specialist in Citriculture, College of Agriculture.

**Saturday, July 19**

Knowles Ryerson, chairman

9:30 a. m.

"Progress Report on Orange Tortrix Investigation"—A. J. Basinger, Citrus Experiment Station, Riverside.

"The Work and Plans of the Beneficial Insect Laboratory"—Prof. Harry Smith, Citrus Experiment Station, Riverside.

"Controlling the Citrophylus Mealybug" H. M. Armitage, Los Angeles County Insectary, Los Angeles.

1:30 p. m.

"Scale Control Results of the 1923 Season"—H. J. Ryan, Horticultural Commissioner, Los Angeles county.

"Controlling Black Scale by Spraying"—R. S. Woglum, Field Department, California Fruit Growers' Exchange.

"Citricola Scale Control Survey in the Redlands District"—G. S. Dexter, Manager, Citrus Bureau Redlands Chamber of Commerce.

### AVOCADO FIELD DAY

The avocado growers of California will hold a field day Saturday, July 26, at Hewes Park, El Modena, Orange county. There will be a short program at 10 a. m., but for the most part the meeting will be informal, allowing ample opportunity for discussion among the growers and visits to neighboring groves. All interested in avocados are invited to come and bring picnic lunches. The meeting is being arranged by the California Avocado Association, 1405 East Eighth street, Los Angeles.

### FRUIT DIDN'T "SET"

HEMET.—Louis A. Williams, whose home is in the Idyllwild Mountain section, reports that the mountain apple crop is short this year. "There was no killing frost," he says, "but the fruit just didn't 'set.'"


INSIST UPON THE GENUINE
"PHILADELPHIA"
LAWN MOWER
For over 55 years Philadelphia Mowers have stood the test and proved the best.
Look for the name "PHILADELPHIA" cast into the side plates or wheels.
Popular Styles used in California
"Graham" all steel
Style "A" all steel
"Independence"
Style "K"
"University"
"Overbrook"
"All Day"
"Dewey"



18 Styles of Hand Mowers
4 Styles Horse Mowers—3 Styles Motor Mowers
Golf Eight Blades for Putting Greens
If your dealer cannot supply you write to
HAVEN & HAVEN CO.
(Representatives)
44 NATOMA ST., SAN FRANCISCO
For catalog and name of nearest dealer.
Manufactured by
THE PHILADELPHIA LAWN MOWER CO.
Largest makers of High-Grade Lawn Mowers in the world
Established 1860.
31ST & CHESTNUT ST., PHILADELPHIA, PA.

TIRES
RECONSTRUCTED
PRICES SMASHED
CHOICE OF ROYAL CORD DIAMOND OR RIB TREAD DESIGNS
Note Our Prices
Low in Price—High in Quality
30x3½ $3.25

| | | | |
|---|---|---|---|
| 30x3 | $2.95 | 35x4½ | $6.45 |
| 32x3½ | 3.45 | 32x4½ | 6.85 |
| 31x4 Cl. | 4.25 | 33x4½ | 6.85 |
| 31x4 S. S. | 5.30 | 33x5 | 7.45 |
| 32x4 | 5.25 | 35x5 | 7.95 |
| 33x4 | 5.75 | 36x4½ | 8.95 |
| 34x4 | 6.45 | 37x5 | 9.65 |
| 34x4½ | 6.60 | | |

Send $1.00 deposit for each tire required, or send full amount and save C. O. D. charges. Please send this ad with your order. We allow examination. Satisfaction guaranteed. Dealers send for prices on One Dozen Lots.
WE MOUNT YOUR TIRES FREE
Reliance Tire and Vulcanizing Co.
Dept. T, 303-305 W. Jefferson St.
Los Angeles, California

Backyard Beekeeping



You like Honey—Everybody does—Kids and Grown-ups. Keep a few hives in your yard, garden or orchard. Our fifty years' experience at your service. Little expense to start and bees find their own food. Easily cared for. Ask for catalog and booklet, "First Aid for Amateur Beekeepers."
The A. I. Root Co.
of California.
1824 E. 15th St., Los Angeles.

Armstrong Nurseries
ESTABLISHED 1889
300 acres devoted to growing Fruit and Ornamental Trees and Plants. Free Catalog on request.
414 Euclid Ave., Ontario, Cal.

Ornamental Trees and Shrubs, Fruit Trees, Grapes and Berries.
Pioneer Nursery of Monrovia
Opp. Santa Fe Depot. Main 421

JOHN DEERE IMPLEMENTS
200 N. Los Angeles Street
Quality Is Our Basis of Value
Los Angeles Implement Company

Send for my FREE Catalog
Red Top Steel Fence Posts and Farm Fencing
HARRY BAYLIES "The Fence Man"
432 Pacific Finance Bldg. Los Angeles, Cal.

*MR. COWMAN*, where could you get as much cash for the class of stuff you have been shipping to market?

*What would you have done* without an open market?

*Have you thought of* the splendid co-operation of the packers in giving preference to California live stock over that of other states?

*Do you know that* over two thirds of all live stock coming to this market since April 20th was from California ranches? Owners received about THREE MILLION DOLLARS in cash for this stock.

*This is a practical demonstration of* centralized marketing under regulated movement, a condition that you have been striving for for many years.

Los Angeles Union Stock Yards
*The Great Western Market*

California Spring Co.
AUTO AND TRUCK SPRINGS
AGENTS FOR PERFECTION SPRINGS AND EATON BUMPERS



Coil springs in all shapes and sizes
FORD SPRINGS
ALL OTHER MAKES IN PROPORTION
FRONT $1.85
REAR $4.15
Spring Repairing
1746 S. Los Angeles St., Los Angeles
Herbert Athons, Mgr. Phone ATlantic 2033.

L. W. ALLEN C. C. CHAPMAN
Meat at Wholesale to Hotels, Work Camps, Etc.
Finest Quality Beef, Pork, Lamb, Smoked Meats
Mail Orders Carefully, Promptly Filled
Come in and see us, or write for money-saving quotations
ALLEN'S HOTEL MEAT SUPPLY CO.
131-133 No. Los Angeles Street, Los Angeles, Calif.
J. J. Stanley Chapman Phone MEtropolitan 0145. Harry Gunther



Oxnard Draws Profits from Underground Water Supply

## WATER RESOURCES CALLED INTO PLAY

PHOENIX (Ariz.)—Sudden hot weather and the demands of 110,000 acres of cotton and of thousands of acres in melons and other market crops lately caused the greatest call for irrigation flows ever known in the local canal systems. At one time the ditches were carrying 150,000 miners' inches, necessitating heavy draft on the storage at the Roosevelt reservoir. The canal tenders have started a close patrol of the ditch banks, to prevent overflow through gopher holes.

The forces of the Federal and State veterinarians now are turning from quarantine along the Arizona border again to the half-completed task of testing the dairy herds of the State for tuberculosis. The fifth Salt River Valley district has just been finished, with a finding of 2 per cent of reactors, in 4000 head of cows. Many second tests have been made, with no finding of tuberculosis. By the end of September it is expected that completion of tests will have been made in the counties of Yavapai, Coconino, Mohave, Navajo, Apache, Gila, Greenlee, Graham and Cochise. Late frosts are reported to have almost eliminated the apple and peach crops of many Arizona mountain valleys. Especially notable is the failure on the famous Iron apple ranch on the Superior highway, near Miami. The same bad condition is said to prevail in the valleys that drain into the Verde River, producers of peaches of superior quality.

Arizona bee men generally report the worst season known for many years. Mesquite was late in blooming and in Yavapai county, to the northward, the blooms and leaves are said to have been attacked by a tiny insect. Spring rains were of little consequence and there were few wild flowers. Alfalfa now is being cut generally before it gets into full bloom and many of the alfalfa fields are of the Hairy Chilean variety, declared almost worthless from a bee man's standpoint. Thousands of stands of bees have been taken from the Salt River Valley farming section out into the desert and mesquite country along the Gila and Santa Cruz rivers. Many of them have been placed on the Pima Indian Reservation, subject to a charge of 25 cents per stand for the season, cheerfully paid, as it served to prevent overcrowding. At a late meeting of honey producers in Tempe there was an agreement that the Salt River Valley is overstocked with bees and that the desert and the mountain valleys are offering the only opportunities for expansion. Declaration is made that not over twenty pounds of honey to the hive will be the average crop this season, though conditions just now are looking up in this locality, with the bees for the first time storing more than they consume. Sales are being made at around $10 a case, considered low in view of the conditions. Many of the owners have spent large sums in trucking their colonies over the country, looking for good locations.

## SAY THEY WILL STICK TO CROPS THEY KNOW

MCFARLAND.—A striking example of what can be done in the way of diversified farming is shown at the Kraft Brothers ranch north of McFarland. The Kraft brothers came to this section some seven years ago and purchased 160 acres of raw land. Today they have this ranch scientifically divided into five units and have every facility on hand for the proper care of development of their crops.

There are fifty-five acres of Thompson seedless grapes, from three to four years old. Twenty acres are planted to alfalfa, which is used both for pasture and hay. Ten acres were given to wheat this season and the yield was 18½ sacks per acre. The wheat is of splendid quality and will bring the top price. Sixty acres are now being planted to corn, which, in view of the light acreage devoted to this product throughout the valley, is expected to bring a good price.

The Kraft brothers have planted no cotton and, according to their own statements, they do not intend to plant any. They say they know nothing about raising cotton and expect to stick to the growing of crops with which they have succeeded in the past.

This ranch has a good a herd of dairy cows and there are hogs in sufficient number to take care of all surplus milk and add materially to the profits.

## THEY'RE GROWING UP IN THE BUSINESS

HEMET.—This is the story of a young couple who went into farming through sheer mutual love of the "game" and who are content and will doubtless continue to be content to work their way slowly upward to financial success, enjoying the life they have chosen for themselves as they go along.

Charles E. Bruce, born on a farm in Iowa, had a love of farming to start with. His parents came to California in 1910 and during school vacations he always elected to work on ranches, continuing to do so while he went through college. He left his home in Hemet Valley to go to war, but peace found him back again at ranch work.

Meantime his best friend of high school days, Inez Brown, had been working as a telephone operator to help earn her way through high school and later through college. In her mind, too, was the idea that ranch life would suit her better than any other. Therefore, when the two found they cared enough for each other to marry, there was immediate unanimity of opinion as to the kind of occupation Mr. Brown was to engage in. Likewise, there was no difference of opinion as to the desirability of Hemet Valley as a place to live.

They purchased ten acres of unimproved land, built a small house and set about to improve the ground, going in for vegetables, strawberries and keeping a flock of White Wyandotte chickens. Later on they set the ten-acres to Tuscan and Sim peaches, five acres each. The two varieties were selected so as to extend the harvesting season, the Tuscans coming early and the Sims later. A border on two sides is in pears. Diversified farming is practiced and barley grown between the young trees provides hay. Vegetables and berries are still raised on a part of the acreage.

The past year the young couple decided to invest in an additional ten-acre ranch adjoining the original tract, a place with modern buildings and comprising a bearing apricot orchard, half in Royals and half in Tiltons. Again, the advantage of having an early fruit and a late fruit was uppermost in mind. A border of bearing walnut trees extends around this place, and a row of grape vines helps by way of diversification. He is a busy man, for he cares for the entire twenty acres himself, and does considerable pruning work for others besides.

The Bruces are real partners in their work and plan together and pull together. Their plans for the future embrace poultry raising on a more extensive scale. In addition to fruit and poultry and vegetables, they are gradually taking up dairying. That is the way sound business are established. At present there is only the family cow, her yearling daughter and a younger heifer calf a evidence of this plan, but the plan exists nevertheless. Two other cows are to be acquired soon and by raising all heifer calves, they expect eventually to possess a small dairy herd.



On the Way to Independence.

Mr. and Mrs. Charles E. Bruce, who are winning their way to success on a Hemet Valley ranch.

Mrs. Bruce says she now feels equally at home at the piano in the living-room, or milking the family cow. She tell with pardonable pride of the six gallons of milk obtained daily from this jewel of a cow. She likes farm life even better than she had anticipated, she says, and she wants to bring up her husky little son and baby daughter to a love of the same kind of out-of-door activity.

## SOUTHLAND TO HAVE DECIDUOUS COURSE

Final arrangements have been made for the holding of a short course on deciduous fruits and vines in Los Angeles county, to be conducted jointly by the division of pomology, viticulture and agricultural extension of the university. It is to be a strictly Southern California event. The dates for this short course are November 17 to 22, inclusive.

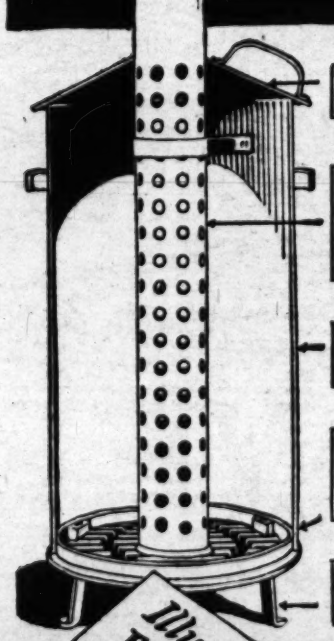
The exact location for the school has not been definitely settled, although invitations have already been received to hold the course in the San Fernando Valley.

The school will be similar to the ones which have been held in past years at the university farm, Davis. The short courses on deciduous fruits and vines held there have proved to be very successful, being attended by a large number of growers from all parts of California. Many growers from Southern California have attended the schools in the past, and it is through a request from these growers that one of these schools is to be held in Southern California.

## INSPECTOR IS BACK

VISALIA.—Return of Luther Chitton of Visalia, who has been taking a six-months' special course at the University of California Farm College at Davis, to the inspection force of Tulare county, is announced by Horticultural Commissioner Frank R. Brann. Mr. Chitton's addition to the force is timely in view of the fact that Commissioner Brann has thrown every available man into foot-and-mouth control work. The inspector will devote most of his time to work in the Visalia district as the fresh fruit season is now opening here.


BURN TRASH and ALL KITCHEN REFUSE with SAFETY!




Don't endanger your home and farm buildings, and the lives of your children any longer by burning back-yard trash in the open, or in woven wire contraptions. It isn't necessary when for a few dollars you can buy the

MARTIN *Fire-Proof Trash Burner and Incinerator*

Fill it with trash, papers, old magazines, food scraps, fruit peelings, old rubber or any back-yard refuse, touch a match to the TOP of the pile, replace the fire-tight lid and go about your work. The Martin will reduce the mass of contents to a very small amount of ashes in a short time.

No open flame
No flying sparks
No crackling fire
No danger of catching clothing afire
No scattering ashes
No menace to property or dry grass.
No danger to children playing around

*Needs No Attention or Stirring*

All the contents will be reduced to ashes without stirring. Needs emptying only every few weeks, as there is little ashes. Can be moved easily, but is heavy enough not to be easily tipped over. Absolutely safe. It simply CANNOT set fire to the premises, and windy weather doesn't effect it.

MAIL COUPON TODAY for descriptive folder and our offer. Sold under an iron-clad money-back guarantee. Mail the coupon at once.

Illustrated FOLDER FREE! Mail the Coupon Today—

MARTIN IRON WORKS,
Dept. T, 1222 East 28th St. Los Angeles.

MARTIN IRON WORKS, Dept. T,
1222 East 28th St., Los Angeles, Calif.
Without obligating myself in any way, I would be pleased to learn more about the MARTIN Trash Burner.
Name .....
City ..... State .....
R.F.D. ..... Box .....



Type with Production—the Ideal Combination

BY ROBERT T. LYONS

## WARM WEATHER IS CAUSE OF DAMAGE

The following semi-monthly crop and livestock report just released by the California Co-operating Crop Reporting Service, summarizes conditions of the period from June 15 to June 30.

"The past fortnight was characterized by considerable warm weather. The high temperatures that prevailed had some injurious effect on crops in need of moisture. Coastal counties experienced some foggy weather, while in the interior valleys some wind was present; however, it was less marked and less severe than usual.

"Range pastures are in a very poor condition. Natural feed is now very short and scarce in the valleys and in the foothills. Some stock is showing the effects of the shortage of natural feed, but generally cattle and sheep are faring quite well. Stubble fields are being pastured as soon as available, which is affording a fairly good supply of feed in some localities. Water for stock is entirely lacking on a number of the lower ranges where otherwise a small amount of feed would be available.

"The grain harvest is well advanced and although yields are considerably below normal, they are better than expected in some localities.

"The recent high temperatures have caused fruit crops in unirrigated localities ... year than ordinarily and apparently ... ing greater damage than usual. The supply of gravity water is rapidly decreasing and in some localities is practically exhausted. Regardless of the shortage of water for gravity irrigation, many growers are of the opinion that there is sufficient moisture available in the ground to mature the crops; however, some fruit may not size up as normally. Generally speaking, the supply of well water is holding out very well throughout the State, although there are districts where growers are experiencing trouble in securing the desired flow."

George Menagh realized fourteen sacks per acre from twenty-six acres and received a good sum for the yield. A. B. Vroom also produced a good crop, getting twelve sacks to the acre after the land had been pastured most of the spring season. The average prices for this season is $1.90 per hundred pounds.

### CLUBS FOR INDIAN YOUTH

TUCSON (Ariz.).—The agricultural extension department of the University of Arizona is organizing boys' and girls' clubs on the Papago Indian reservation at San Xavier. These are to be the first such clubs among Indians in the United States.

## REPORTS INDICATE YEAR OF PROGRESS

SANTA BARBARA.—The county farm bureau picnic, an annual event, recently brought some 3000 farmers and their families from over the county to La Jonata Park, near Buellton. Several fattened beeves from the county ranges were barbecued and berries and other fruits raised within the county helped make a feast most bounteous. Much interest centered in the annual report of County Farm Bureau work, read by Secretary W. S. Main, who reported a membership in the bureau of 389 and a balance in the treasury of $1043.73 to help with the activities of the organization during the present fiscal year. During the past year a fire warden has been secured through bureau activities, boys' clubs have been organized, a bureau warden has been named and cow-testing work carried on, in addition to other activities helping to promote the welfare of the farmer, dairyman and stockman. Each Farm Bureau Center had a report to make, all telling of progressive work along constructive lines.

Carpinteria Center reported on the successful campaign being waged against the codlin moth and mealy bug in walnut and lemon orchards and the establishment of the county insectry. The Coast Center secretary told of lima bean tests with five varieties of bean. The Goleta Center, with its 147 members, detailed varied activities aimed to develop blight resistant walnuts, demonstrate tractor service and improve marketing conditions. The Lompoc Center told of successful testing work carried on by the Boys' club in growing Lompoc blue pod beans, a native product, proven by the test to be the best variety to grow in Lompoc Valley, and boys making the highest production averages secured, free visits to the university farm at Davis.

Bean, Garden Pea and Potato clubs have been organized among the boys of Lompoc Valley. Santa Ynez Valley's Farm Center reported on experiments in grain growing being carried on during the year in experimental plots. The secretary also told of the cow-testing activities which, it is stated, have helped largely to raise the standard of dairy stock, and raise both production and butter fat records in the valley.

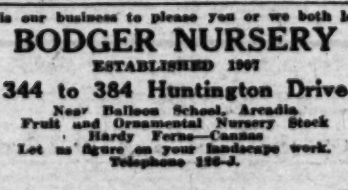
Following the annual election, the gathering voted to hold the next annual outing at Refugio beach, at the west end of Goleta Valley, and a move to secure this strip of beach, which is centrally located in the county, for public park purposes met with favor. The officers elected to serve through the coming year included W. S. Main, Goleta president; L. L. Fox, Los Olivos, vice-president; Nelson Smith, Carpinteria; Fred Olsen, Goleta; A. K. Langlo, Naples; A. B. Main, Sisquoc, directors at large.

## CROP SMALL, BUT RETURNS ARE GOOD

BAKERSFIELD.—McFarland wheat growers are experiencing one of their most profitable years in the marketing of crops despite the fact that the yield this year is the smallest on record. There will be less than 10,000 sacks of wheat this season, which is sufficient evidence that the section has gone over definitely to crops that offer better prices and less risk.

Years ago, according to Floyd Bouy, local grain thresher and dealer, it was a common thing to have 50,000 to 75,000 sacks of grain in the fields, but since grapes and cotton have become permanent crops around McFarland the wheat industry has suffered. However, the quality of the grain produced this year is up to the usual standard and some of the growers have produced exceptional crops.

The finest quality grain was turned in by L. E. Beougher, who produced seventeen and one-half sacks to the acre, each sack

"BEAN"
Super Giant
Sprayer

The ideal outfit for citrus growers where high pressure and very large capacity are vital. Delivers 17 to 22 gals. a minute and has 300-gal. tank. Equipped with 25 H.P. Le Roi Engine. The product of 40 years of experience. Send the coupon.

BEAN SPRAY PUMP CO.,
257 W. Julian St., San Jose, Cal.
Gentlemen: Send me your new catalog and full details of the Bean Super-Giant.
Name .....
Address .....

ANTS WON'T BOTHER YOU.
YOU CAN FORGET THEM

A safety can of Marvel Ant Gelatine placed in each of their natural paths retains its freshness and attracts all ants which come that way toward your kitchen or your orchard. MARVEL ANT GELATINE is a sweetened poison scientifically suspended in gelatine which can't spill, needs no refilling, guaranteed to remain attractive and effective for nine months. It is always ready to catch the first ants before you suspect they are around; and they never bother you. The workers swarm about it, carry it to their breeders, poison them, and exterminate their own colonies.
Safety cans prevent children, chickens, pets, etc., from getting at it. If your dealer cannot supply you, drop a card for particulars.
H. W. McSPADDEN
Manufacturing Chemist
708 Towne Ave., Los Angeles, Calif.
Phone BRoadway 0467.



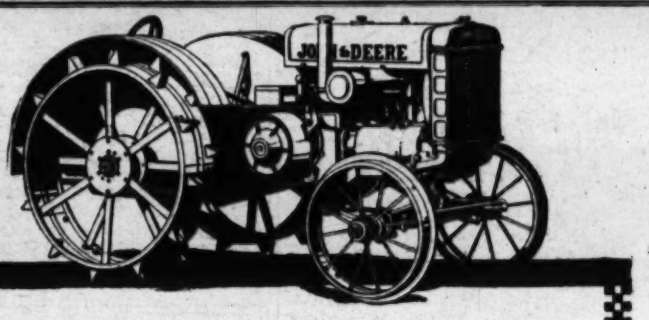
WATER LILIES AND GOLD FISH
Pools Constructed
ALLEN'S WATER GARDEN
New Location, Childs Ave. and Rowena St.
One Block South of Los Feliz Blvd. Ph. 598-223

Skinner System of Irrigation
COSTS YOU NOTHING, although you have to pay for it. It costs you nothing, because IT PAYS FOR ITSELF.
SKINNER IRRIGATION CO.
4135 W. Pico St. Phone 768-884
LOS ANGELES, CALIF.
Send for Facts and Figures

CALIFORNIA NATIVE
SHRUBS & PLANTS
THEODORE PAYNE
Nursery (Open Sundays) 2969 Los Feliz Blvd. Los Angeles, Cal.
Downtown Store 345 So. Main St. Tel. VAndike 6481.
64-Page Garden Guide Mailed on Request.

It is our business to please you or we both lose.
BODGER NURSERY
ESTABLISHED 1907
344 to 384 Huntington Drive
Near Balboa School, Arcadia.
Fruit and Ornamental Nursery Stock
Hardy Ferns—Camias
Let us figure on your landscape work.
Telephone 126-J.

CHEAP PUMPING POWER
HOLT ENGINES
With or Without Saunders Transmission at big saving
THE FARM MACHINERY CO.
927 Merch. Natl. Bank Bldg., Los Angeles



The Farm Tractor You Have Been Waiting For

You can now get a tractor that is hundreds of pounds lighter, hundreds of parts simpler, compact to the extreme, and with all this, its power is materially increased. It's the *John Deere Model D—the tractor that furnishes economical power for field, orchard and belt work.*

**This tractor,** weighing only 3,800 pounds, develops 15 H. P. at the drawbar and 27 H. P. on the belt. You can operate machines of most economical size with plenty of power to do your work the way it should be done without packing the soil or miring the tractor down in fields that are workable.

**More power is developed** with lighter weight because of better engine construction, larger bearings, longer pistons, thorough automatic lubrication, ample cooling and the elimination of many friction-making, power-taking parts.

**You can operate** the John Deere almost anywhere. Its small outside dimensions fit it for operation in orchards and in small fields. It is only 56 inches high, 63½ inches wide and 109 inches long—turns in a 12-foot radius.

**In belt work** you get full power of the engine because the belt pulley is mounted directly on the crank shaft.

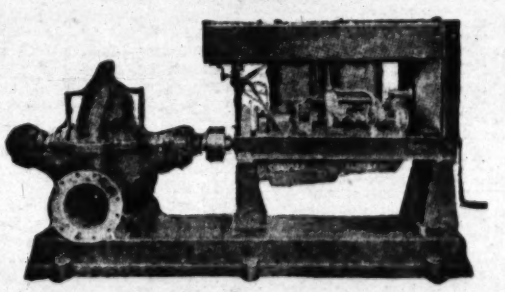
**The John Deere** is chock-full of features, every one of which plays an important part in making this tractor a profitable power plant.

**Be sure to see it** at your John Deere dealer's. Better yet, ask your dealer to demonstrate it. You will like this tractor.

Get Free Folder that tells all about the John Deere. Write to John Deere Plow Co., San Francisco, Calif., and ask for Folder W.E.419.

JOHN DEERE
THE TRADE MARK OF QUALITY MADE FAMOUS BY GOOD IMPLEMENTS

CLIMAX
TRUSTWORTHY
ENGINES



ENGINE MOUNTED ON CAST IRON BASE WITH PUMP FOR PORTABLE OR STATIONARY WORK.

Heavy Duty Engines, Natural Gas, Distillate or Gasoline
30 to 120 H. P.

CLIMAX ENGINEERING CO.
REFRIGERATING AND POWER ENGINEERS
1001 No. Orange Drive Phone GRanite 2956 Los Angeles, Cal.
Edw. R. Bacon Co., San Francisco Agents, 17th and Folsom Sts., San Francisco, Cal.

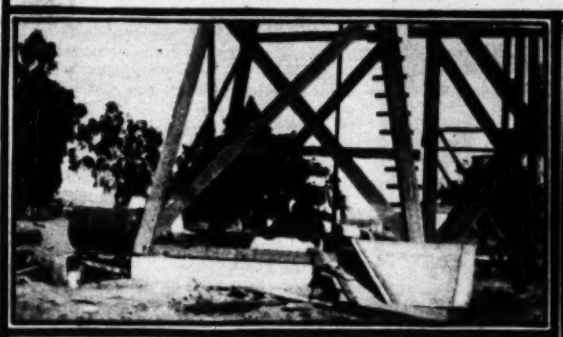
# Oxnard Draws Profits from Underground Water Supply



Water development by pumping is rapidly changing the agricultural order of things in Ventura county, especially around Oxnard, where the photos on this page were taken. Here is a well drilling outfit ready for work.

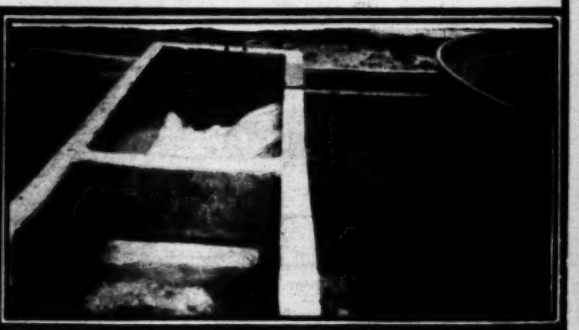


Well casing can be seen on many places, piled near drilling sites. Here a well is going in on a farm which has long been growing sugar beets. Inset, irrigating barley land with surface pipe, a popular method.



Because of the high water table, centrifugal pumps can be used in the district, although some growers prefer deep well turbines such as is being installed here. Right, a new turbine pump set over a well drilled on a big bean ranch.





According to a recent survey, there are 240 electrically driven plants and many operated by gasoline engines in the Oxnard-Camarillo district. They water about 7000 acres of citrus and deciduous fruits, vegetables, alfalfa, beans and sugar beets.



Ventura county cement pipe yards are busy. This one turns out machine-made pipe.



Santa Clara Ditch, which supplies water to some growers "south of the river."



In some temporary pumping plants, the tractor is utilized for power. Inset, an artesian well near Hueneme.



A typical small pumping plant and weir box on an Oxnard district alfalfa and bean ranch.



Mr. McNutt climaxed an enviable record of showroom winnings by capturing the Los Angeles Times Farm and Tractor Magazine sweepstakes cup for best bird in the Los Angeles Poultry Show of last winter. At the left is the White Plymouth Rock pullet on which this award was won. In the center, Mr. McNutt's little son Lee is standing beside the cup. The cock at the right is at the head of one of Mr. McNutt's fine breeding yards.

THE poultryman who directs his efforts toward both production and exhibition type must be a business man as well as a fancier. The commercial poultryman generally devotes all his time to the development of a flock of high average egg producers, and the real dyed-in-the-wool fancier is at all times striving for blue ribbon winners; consequently the one who goes in for both eggs and feathers, overlooking neither type nor production, is assuming a dual role that calls for unusual effort and ability. When such a poultryman succeeds, however, he is bound to experience a real satisfaction and occupation is not accompanied by a fair degree of enjoyment, the person engaged in it will sooner or later find himself in a rut, unable to appreciate any possible profit which may be derived from his work. Perhaps no other occupation that calls for out-of-door work affords greater opportunity for both healthful pleasure and proper remuneration for the work involved and the investment represented than does the operation of a well-conducted poultry plant. This, at least, is the attitude taken by L. B. McNutt, Plymouth Rock breeder of San Gabriel. This energetic poultryman is thoroughly convinced that Southern California is an ideal place for the production of high-class poultry, and points out many instances where local fanciers have sent east for exhibition fowl to compete in our western shows, only to have them beaten by exhibitors with birds raised in California. Mr. McNutt is engaged in raising both Barred and White Plymouth Rocks, but makes a specialty of the white fowl, a breed which ha has been handling for the past twelve years with great success. At the present time he is carrying 100 breeders from which he hatches from 750 to 1000 chicks each year in addition to supplying many orders for hatching eggs each season.

As proof of the fact that he closely follows breed type in his breeding operations, Mr. McNutt has during the past three show seasons won six sweepstakes prizes, in addition to a large number of first prizes, on his excellent White Plymouth Rocks. Perhaps his greatest triumph came at last winter's Los Angeles Poultry Show when he won the Los Angeles Times Farm and Tractor Magazine sweepstakes cup for the best bird in the entire show. This honor was won on a White Plymouth Rock pullet that was raised on Mr. McNutt's ranch. In order to permanently win this handsome trophy, Mr. McNutt or some other exhibitor will be required to win it three times, a difficult task, to say the least.

Mr. McNutt says he now has the finest bunch of youngsters he has ever produced, and that from this young flock he expects to select enough material to again get into the top winnings this fall and winter. But the San Gabriel poultryman is more than a fancier, as he will not tolerate a low egg producer on his place. All pullets are trapnested and must lay over 175 eggs in a year before they are eligible for the breeding yards. In addition, every female in the breeding yards is trapnested so that each chick hatched can be pedigreed. Furthermore, declares Mr. McNutt, the pullet that makes a high egg record must possess exhibition type before she can get into the breeding pens; but he says very few are disqualified for lack of proper type as they have been bred true to type for so long that there are very few reversions to cull out.

The details of shape and color, elements that so largely enter into the exhibition qualities of any fowl, no longer hold any terror for Mr. McNutt with respect to his White Rocks, as he has closely guarded against any of the "brassiness" of color that formerly was such a bugbear in this solid white breed, but which has now been largely eliminated. Because they have been consistently bred for shape for so long a time, a display of White Plymouth Rocks in the show room always calls forth much favorable comment from admiring visitors. In addition to their striking beauty in the breeding yard or the show room, and their splendid laying qualities, Mr. McNutt insists that their other chief characteristic is their wonderful carcass, which makes them pre-eminently a high quality table fowl. The absence of dark pin feathers and their yellow skin give to the carcass a most striking and attractive appearance, and cause it to be much sought after by particular buyers.



A mated pen of White Plymouth Rocks on McNutt place.

This beautiful and hardy breed, says Mr. McNutt, adapts itself to all conditions, being equally desirable in the hands of the backlotter, or the farmer-breeder, in close confinement, or on the open range. The absence of "flightiness" in this breed makes the birds easily adaptable to all conditions, a four-foot fence being sufficient to confine them. The chicks grow rapidly, and at an early age make wonderful fryers. Because of its somewhat phlegmatic character, the White Rock fattens readily, which makes for a plump carcass, but which must be guarded against when it comes to feeding for eggs, in order to keep the birds active.

Mr. McNutt's plan is as follows: four pounds scratch in litter to 100 birds at 7 a. m.; four pounds mash to 100 birds at 8 a. m.; all the greens they will eat at 9 a. m.; four pounds mash to 100 birds at 4 p. m.; four pounds scratch to 100 birds in litter one hour before roosting time; shell, charcoal and grit in hoppers at all times. This method, he says, keeps the hens in the breeding pens in proper breeding condition, and results in a full egg basket each day.

The White Plymouth Rock was admitted to the Standard of Perfection in 1888 and belongs to the American class of poultry. Standard weights call for cock, nine and one-half pounds; cockerel eight pounds; hen, seven and one-half pounds, and pullet, six pounds. In general characteristics, it is the exact counterpart of all of the seven distinct varieties of Plymouth Rocks except that it is pure white in color. As a market fowl it stands very high; on exhibition, it is admired by all, and as an egg producer it is, according to Mr. McNutt the equal of any other breed. The San Gabriel man declares that as a combination for both pleasure and profit it would be difficult to select a breed that would bring to the poultryman greater satisfaction.



Some spring-hatched pullets that show excellent type.



White Plymouth Rock hens are ideal mothers.



Lee McNutt, youthful poultryman, and some of the baby chicks.

GREATER SOUTHERN CALIFORNIA STANDARD AHEAD

SUNDAY MORNIN

# Standardization Enforcement on Los Angeles Markets

By G. R. GORTON, Deputy Los Angeles County Horticultural Commissioner, in Charge Standardization.



A deceptive pack of strawberries: Above, top fruit; below, that found in the bottom of the same box.

STANDARDIZATION inspection as carried on in Los Angeles county consists of the enforcement of the California Fruit and Vegetable Act and the California Standard Apple Act. These two statutes, passed within two years of each other, and amended at each session of the Legislature as the growing needs of the fruit industry have demanded, in essence, require that fruit and vegetables sold must be fit for sale, must be honestly packed and that labels must truthfully describe the contents. The establishment by law of standard containers is in accordance with the tendency in all lines of business to standardize their products, to simplify marketing and to prevent deception, the whole purpose being to enhance the reputation of California's fruits on both State and interstate markets.

Fruits and vegetable inspection under the provisions of these two acts in Los Angeles County is conducted daily at two large wholesale markets in Los Angeles city proper, and at irregular intervals, whenever circumstances demand, at fruit and vegetable packing-houses and retail markets throughout the county. This work is supplemented by field inspections on all fruits and vegetables which can be handled in this way. Full-time inspectors stationed at each of the two wholesale markets mentioned are on duty at three, four or five o'clock in the morning, according to the season, and remain at their posts as long as they are needed.

The Ninth-street Market in Los Angeles, because of the fact that the largest volume of products handled there consists of berries and vegetables, is much earlier in opening and closing than the larger Union Wholesale Terminal Market, and while produce begins to trickle in shortly after midnight, the sales are over early in the forenoon. Under the regulation, this market must be bare and clean by noon. But the Terminal Market, because of the greater diversity of commodities handled, continues its transactions until well into the forenoon, and often activity is witnessed in the afternoon.

The volume of commodities handled through the two wholesale markets is what would be expected in the distributing center for the richest agricultural county in America. In the matter of strawberries, for example, during the season of 1923, slightly less than 600,000 crates were handled in both markets. During the period over which the maximum movement of strawberries occurs, or about four months, they pass through the wholesale markets at the rate of approximately 4000 crates per day. The entire period during which there are local-grown strawberries in the markets would be somewhat longer, and the volume handled would "taper out" accordingly. From present indications, these figures will be very much augmented for the current season.



Local potatoes properly graded to size. Left, cull "spuds;" right, a standard park.

At the beginning of each season, a conference is held by the writer with the secretary of the Japanese Berry Growers' Association, which controls the marketing of the major portion of the crop; the Agricultural Secretary of the Central Japanese Association and the Los Angeles market inspectors to outline a policy for the season. Following this conference, the Japanese officials circularize their members in the Japanese language and publish in the market section of the Japanese Daily News a translation of a resume of the standardization law, furnished them by the Los Angeles County Horticultural Commissioner's Office, giving the provisions relating to packing of strawberries, with any changes in legislation which may have occurred since the previous season. It has been noted that this policy combined with strict enforcement of law on the part of the market inspectors, has materially reduced the number of prosecutions for violations of the Standardization Act in so far as strawberries are concerned.

The types of violations in strawberry packs most commonly encountered by inspectors are deceptive pack, immature fruit, overripe fruit and unlabeled crates, in the order mentioned. Prosecutions in connection with this, as well as other commodities, are not made on strictly technical grounds, but only if the violation is plainly evident, and if circumstances demand such action. In this connection, mention should be made of the fact that full cooperation is received from the City Prosecutor's and District Attorney's offices, and from the city and county courts in which the cases are tried.

Obviously, citrus fruit is marketed during the entire year, and except during a season where frost-injured fruit has to be watched for very little difficulty is encountered with standardization violations. During a normal season, some 500 cars of packed citrus fruit are handled through the two wholesale markets. This is exclusive of the fruit shipped directly to other States from packing-houses in the various districts of Los Angeles county, which is inspected by the district horticultural inspectors. The loose fruit, however, constitutes the major portion of citrus fruit in these two markets. Navel oranges alone account for some 4000 boxes per day, during the height of the season. The movement of Valencias would be represented by a much less figure, probably not over 1000 to 1200 boxes per day, although the season for this variety is longer.

Apples are inspected under a special act covering this fruit alone. Under the provisions of this act, grades are defined and all packed apples are required to be marketed under these grades. Violations consisting of deceptive and improper labeling, or no labels at all, deceptive pack, and serious defects in excess of the tolerance provided by law, form the basis of a number of prosecutions each season. More than 2,500,000 packed boxes and approximately 500,000 loose boxes of apples are distributed here in an ordinary season.

Miscellaneous deciduous fruits, in season, help to swell the volume of fruit handled. Itemized figures on these are not ready available, but the total would be close to 400 cars, besides over 600,000 boxes of plums, prunes, apricots, peaches and pears, arriving by truck. Condition, pack and labeling are watched by inspectors as in other fruits.

Potatoes, both California-grown and from out of the State, are handled in large quantity. In addition to approximately 4500 cars each year, which are shipped into the two markets, over 1500 truck loads of local potatoes are marketed each season. These are watched for excess of serious defects and for deceptive pack, principally in the cases of potatoes packed in lugs. The practice of lacing three or four large potatoes at the mouth of the sack is not regarded as a deception, inasmuch as potatoes are not sold on the basis of the quality shown at the top, but upon inspection made by cutting open the side of the sack. The practice of "stovepiping" that is, placing a stovepipe in the center of the sack, filling with inferior potatoes, and placing potatoes of superior quality around the outside is regarded as "old-fashioned" and is seldom met with nowadays.

Los Angeles markets get their share of Imperial Valley cantaloupes, both by rail and truck. Here the principal problem is that of unscrupulous dealers who smuggle out truckloads of cantaloupes unfit for sale. In spite of the utmost care exercised by Imperial Valley inspectors, these occasionally slip into the Los Angeles market. The question of maturity is the principal one with which the inspector must concern himself and there are many tests which may be applied. The latest and most positive of these is the chemical test worked out by the United States Bureau of Chemistry and made a matter of law for the first time last season. This is a "soluble solids" or sugar test, similar to that employed to determine maturity in grapes. A normal season will see over 1500 cars of cantaloupes sold for distribution from the Los Angeles wholesale markets. Melons of all other kinds, watermelons, muskmelons, honeydews and casabas, mount up in volume to some 3250 cars per season. Here again, maturity is the principal consideration, but is still more difficult to determine.

Fresh peas and beans present no especial problem to the inspector, although the nearly a quarter of a million sacks which constitute the seasonal volume of this commodity moving through the wholesale markets are inspected to determine salability from the standpoint of condition.

Such vegetables as lettuce, cabbage, cauliflower and celery, require the inspectors' attention as to condition and while (with the exception of lettuce) vegetables are not required by California law to be labeled, if the containers do bear labels, they must set forth the facts. This latter principle of course applies to all fruits and vegetales. In the case of these and similar vegetables, inspections are made both on the market and in the field and packing sheds to determine whether the number of dozens or pieces marked on the container is a correct statement of the contents thereof. Slightly less than 1000 cars of these vegetables come in for their share of attention in the markets. Again, this figure does not include the large number of cars which are shipped out of the county and which do not pass through the two wholesale markets.

Avocados are beginning to be seen more generally where not so long since they were exceedingly rare, and the recently organized avocado marketing organization is taking steps looking toward the inclusion of this product under the scope of the standardization law. A perplexing problem to be solved before this can be done is the establishment of a practicable method of determining maturity for purposes of law enforcement. The Federal laboratory is working on this matter and believes that it will be successful in evolving a chemical test, which can be used by inspectors. The Los Angeles wholesale markets handled upward of 400 boxes of avocados last season.

Mexico contributes off-season vegetables, for about the first four or five months of the year. Several hundred cars of tomatoes and peppers are handled annually from Mexico, and this season, cantaloupes have been added to the list, to the extent of a few cars. These three commodities are from American plantings in Mexico, maintained to supply the market when other sources of supply are not functioning. The pack is exactly comparable to that of the same commodities coming from local sources, as the vegetables are handled as if grown in California.

The statistical record of the standardization work of the Los Angeles County Horticultural Commissioner's Office shows that during the fiscal year ending July 1, 1923, horticultural inspectors had made over 71,000 inspections of stores and stalls, and nearly 282,000 inspections of wagons, both wholesale and retail, in connection with the enforcement of the fruit and vegetable Standardization Acts. In addition to the movement of fruit through the wholesale markets in the city of Los Angeles, over 10,000 cars were shipped last year from various other points in this county. The inspection of this fruit obviously fell to district horticultural inspectors.

Slightly less than $1500 in fines was collected as a result of prosecutions made where such action seemed to be indicated last year. Hundreds of boxes and crates of fruit have been dumped, returned or reconditioned to protect the reputation of California products.

---

You are using the soil to produce crops of economic value. Do not grow useless weeds this season.



Valencia oranges handled in bulk on the Union Terminal market.



Left to right—G. A. Helmstadter, market inspector; a representative Chinese vegetable merchant with his counting board, and G. R. Gorton, Deputy Los Angeles County Horticultural Commissioner.

(Copyright, 1924, by The

# A Prosperous Apple Ranch in Southern California

One of the most picturesque and fast-setting fruit holdings in Southern California is the Valyermo Ranch situated about ten miles east of Little Rock in the Big Rock Canyon of the Antelope Valley. The property is almost surrounded by mountains and has an elevation of 2800 feet, its setting being most attractive.

In looking over this ranch it becomes quite evident that some one must have had a vision at the very beginning in order to have brought the property through to its present condition. The development was started by Dr. C. Evans and was carried to completion by his son, Norman K. Evans, who is now in active charge of its management.

There are 360 acres in fruit, consisting of apples, pears and cherries. The pears have turned out to be the most satisfactory crop in that they have produced wonderfully and that their quality is excellent. Although the apples are of fine quality, the price during recent years has not been satisfactory. His success with pears, in fact, has led Mr. Evans to the conclusion that it would pay to replace the apples with the better paying fruit. Last winter he planted a considerable acreage of the apple land to pears, between the rows, and is expecting to pull out the apples this fall. Cherries have responded well and have produced good crops of fruit, but they have not been satisfactory, owing to the depredations of great numbers of birds coming in from the surrounding mountains. Fortunately, as Mr. Evans says, only a few acres of cherries were planted.



The Valyermo Ranch lies at the base of these wooded mountains at an elevation of nearly 3000 feet.

The ranch is divided into twenty-seven tracts. This is because the land itself is broken up by the hills. The question of ranch management, therefore, is quite a problem, requiring considerable attention on the part of Mr. Evans and his foreman. The labor of maintaining the crops of the various divisions in a healthy condition, however, is well looked after.

The property receives its water supply from Big Rock Creek. The flow is by gravity, which enables the ranch to secure its irrigation water at a very reasonable cost.

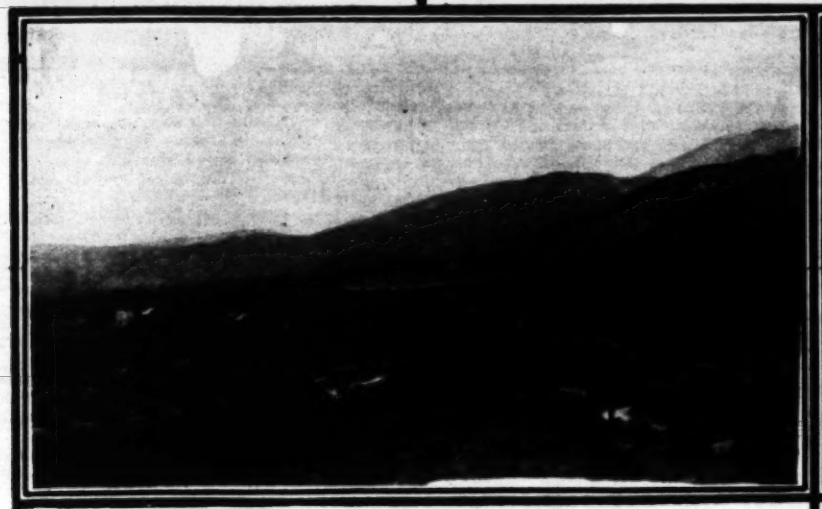
The soils are of many types, most of which are said by Mr. Evans to be excellent for trees. The rancher realizes the importance of not only maintaining these soils, but of improving them. He has therefore planted alfalfa between the rows of trees for the production of green manures. The action of the alfalfa roots on the soils is in itself beneficial and the hay is fed to stock only to be put back on the land in the form of manure.

Those who planted the Valyermo Ranch did not make the great mistake of so many pear growers of planting their orchards in solid blocks to Bartletts. The Valyermo has other varieties present for cross-pollination. This has been the means of getting large yields more consistently than in the case of those orchards in which pollination is not provided for.

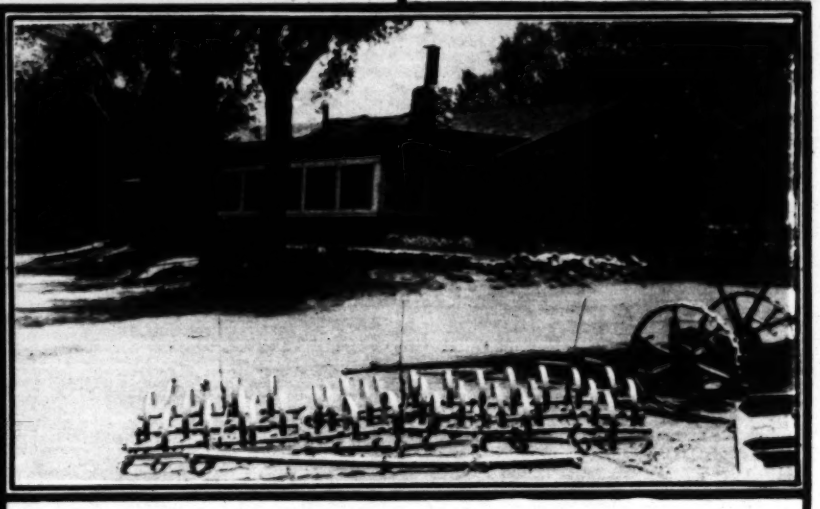
The new system of central wire bracing for the trees has been adopted by this ranch and is said to be proving quite satisfactory. This system enables the men to do the work around the trees without the interference caused by wooden props.

The Valyermo Ranch packs its own fruit in a small packing-house on the property. In 1923, about 50,000 boxes of fruit were packed.

In coming up from the desert into the Big Rock Canyon on this ranch, the visitor is at once impressed with the type of buildings on the property. The homes of the owners are most attractive and good dwelling places have been provided for the help. Mr. Evans has tried to make the ranch as comfortable as possible for all living there. A swimming tank, just above one of the houses, contributes not a little to the comfort of everyone on the ranch during the summer months.



View of ranch from a high knoll at the edge of the desert.



The inviting home of Norman K. Evans, proprietor.



This acreage on the lower part of the ranch is devoted to the production of alfalfa hay for the stock.

Spinach does not do well during the summer in Southern California. One plant of New Zealand spinach, a different species of plant than the common spinach, will supply greens for the summer table.



The darker trees are Bartlett pears, the lighter ones, apples. The block in the center was originally an apple orchard, but has now been put out to pears.



Highly productive Bartlett pear trees on Valyermo Ranch.

GREATER SOUTHERN CALIFORNIA

# Los Angeles Sunday Times

SUNDAY MORNING, JULY 13, 1924. | ROTOGRAVURE SECTION | LAST WORD IN MODERN PRINTING.

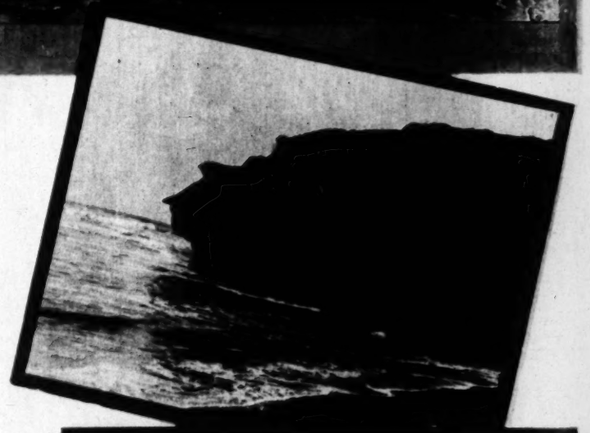
# To Sunset Beach

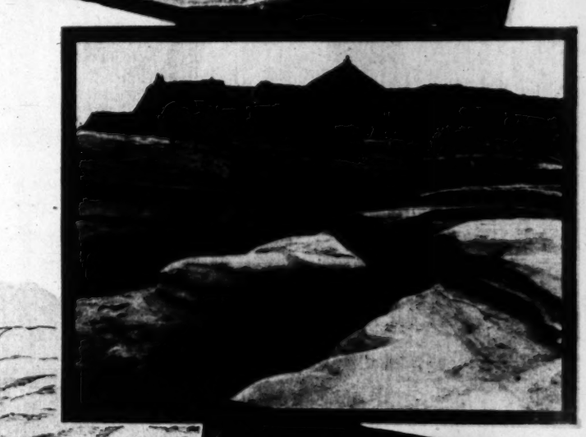


Now that summer is here and one's thoughts turn shoreward, The Times rotogravure pilot and artist plots and pictures a motor trip that leads by paths of enchantment, through a land of oil, oranges and long vistas, to a place too little known, even to Southlanders—Sunset Beach.

Here sandstone cliffs front the blue Pacific, the breakers toss their long lengths against rocky shelves or boom with a slap into the recesses of caves, and the gulls wheel everlastingly in the sun. There is bathing for the hardy, wading for the little ones, fishing for the many or the few, and always views that enchant.

A few miles away is San Diego, and on the way is San Juan Capistrano, with its age-old mission, the Torrey Pines, a place of magnificent distances; La Jolla, "The Jewel," the Capri of America, with its wonder caves and fine homes, and Gold Fish Point, where strange things from the depths shine resplendent in the sun.











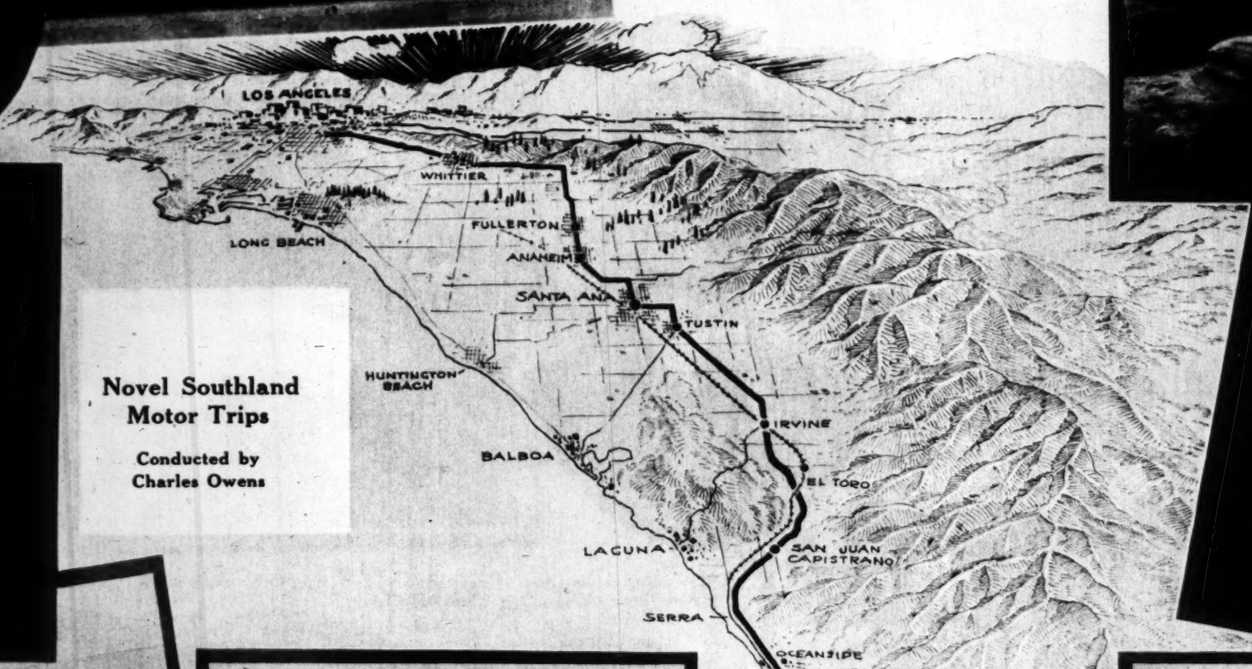













**Novel Southland Motor Trips**

**Conducted by Charles Owens**

(Copyright, 1924, by The Los Angeles Times)

# Standardization Enforcement on Los Angeles Markets

By C. R. GORTON, Deputy Los Angeles County Horticultural Commissioner, in Charge Standardization.

noon. Under the regulation, this market grounds, but only if the violation is plainly evident, and if circumstances demand again, maturity in the principal consideration, but is still more difficult to determine. Fresh peas and beans present no especial problem to the inspector, although the nearly a quarter of a million sacks which constitute the seasonal volume of this commodity moving through the wholesale markets are inspected to determine salability from the standpoint of condition.

Such vegetables as lettuce, cabbage, cauliflower and celery, require the inspectors' attention as to condition and white (with the exception of lettuce) vegetables are not

# A Productive Fruit Ranch in a Picturesque Setting

One of the most picturesque and interesting fruit holdings in Southern California is the Valyermo Ranch situated about ten miles east of Little Rock in the Big Rock Canyon of the Antelope Valley. The property is almost surrounded by mountains and has an elevation of 2800 feet, its setting being most attractive.

In looking over this ranch it becomes quite evident that some one must have had a vision at the very beginning in order to have brought the property through to its present condition. The development was started by Dr. C. Evans and was carried to completion by his son, Norman K. Evans, who is now in active charge of its management.



The ranch comes from the mountains in the form of the runoff where it accumulates from the rain and snow of the winter months.

The soils are of many types, most of which are said by Mr. Evans to be excellent for trees. The rancher realizes the importance of not only maintaining these soils but of improving them. He has therefore planted alfalfa between the rows of trees for the production of green manure. The action of the alfalfa roots on the soils is in itself beneficial and the hay is fed to stock only to be put back on the land in the form of manure.

There are 225a cars per season, there

same to some 225a cars per season, there

D
d
cus
res

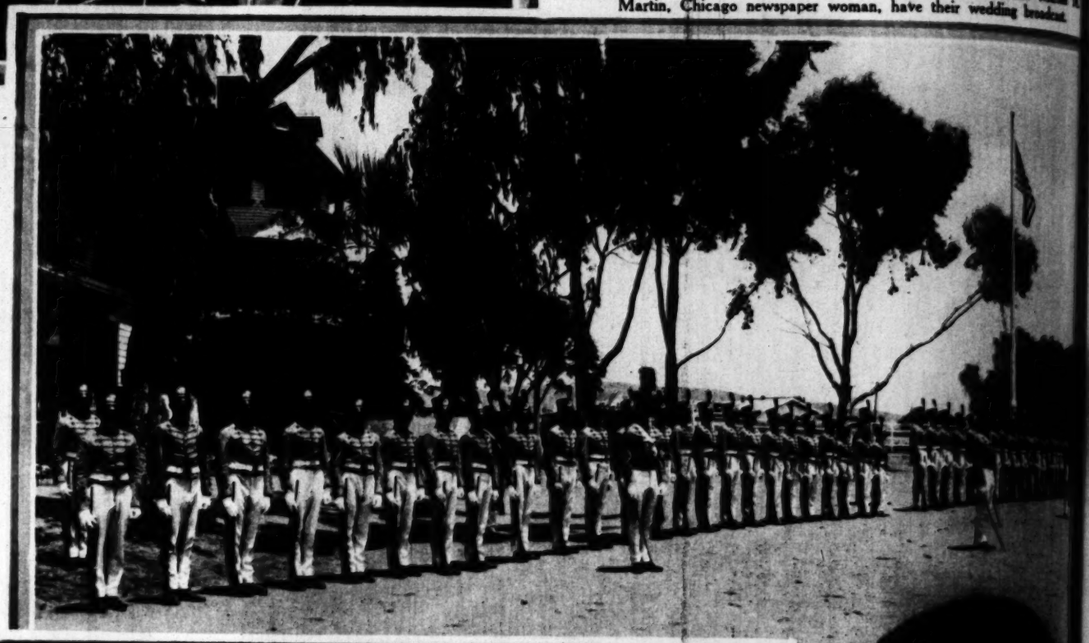
# San Diego and Points East







Wendell Hall, known to radio fans the country over, and Miss Marion M. Martin, Chicago newspaper woman, have their wedding broadcast.



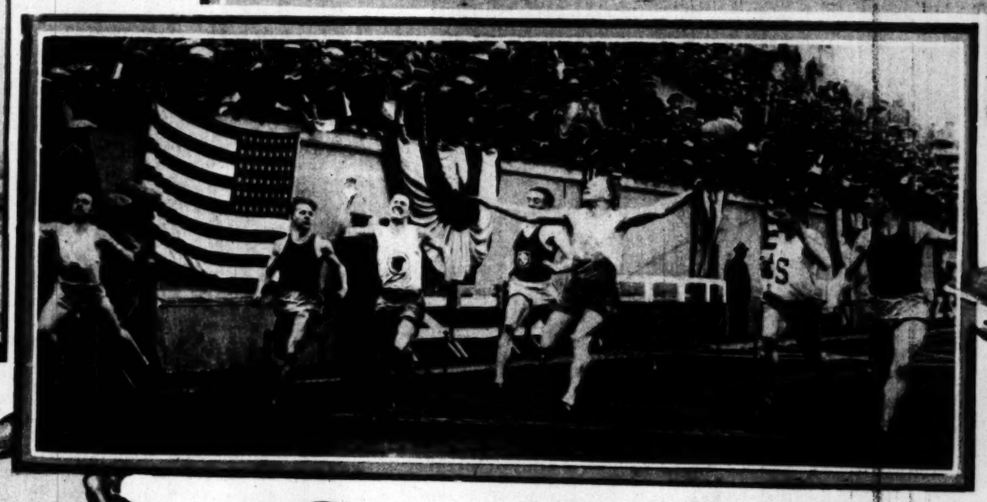
Left—Youthful participant in Kiddies' Floral Parade at Ocean Park brings her lunch.

Top—Queen Mary and her youngest, Prince George, see the sights at the British Empire Exhibition at Wembley.

Right—Wins competitive drill at San Diego Army and Navy Academy during commencement week. "B" Company is commanded by Capt. M. L. Winn.



All in step for the King. At the Horse Guards' parade in England.



Not so good! This is his first day at the day nursery, and he doesn't like it.





Bowman, Syracuse (right) wins 100-yard Olympic tryout.



Trains to swim English Channel. Miss Lillian Gemma Harrison, who recently swam the River Plate in South America, is shown in training for the ordeal. She is being fed in the water.



Real class. The Duke of York gets scroll at ball for the Rockefeller Foundation Fund at Landsdowne House, London. Prince George, Prince Henry and the Duchess of York (all seated) look on.

Our fellow-townsman, William Gibbs McAdoo, as he appeared thirty years ago.



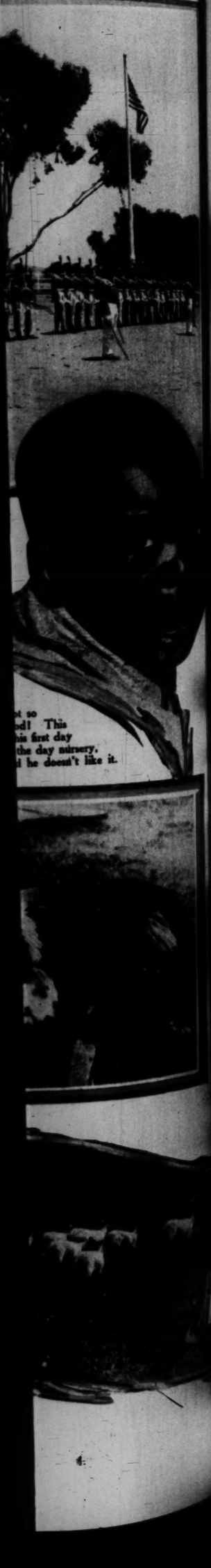
"Papa love mamma." Everybody's happy in this Atlanta collie family.

Two little ones from the city out to see the sights down on the farm.

(Wide World, Times and Pacific & Atlantic Photos)

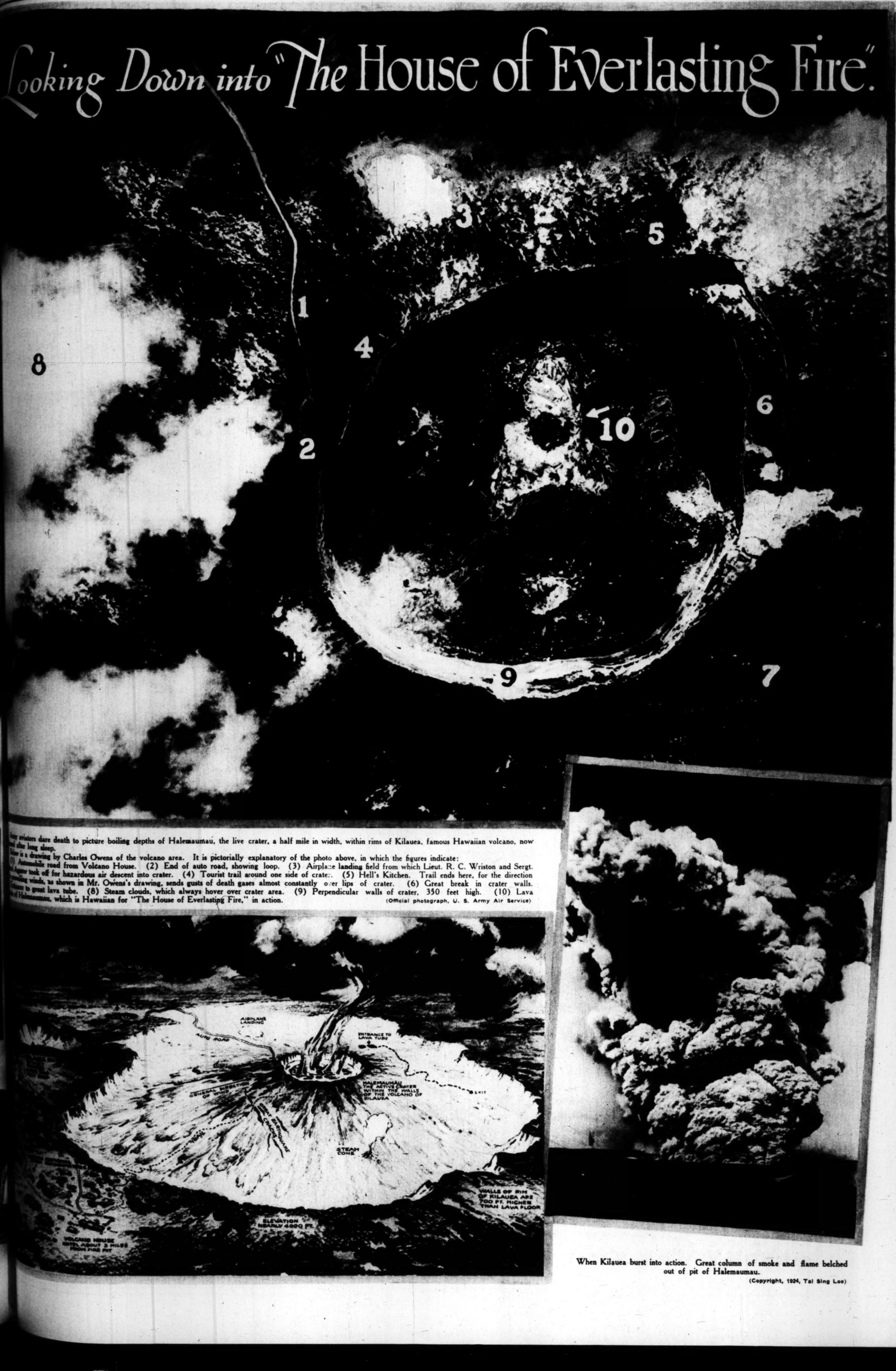


he country over, and Miss Marian M.
man, have their wedding broadcast.



t so
ad! This
is first day
the day nursery.
l he doesn't like it.

# Looking Down into "The House of Everlasting Fire."

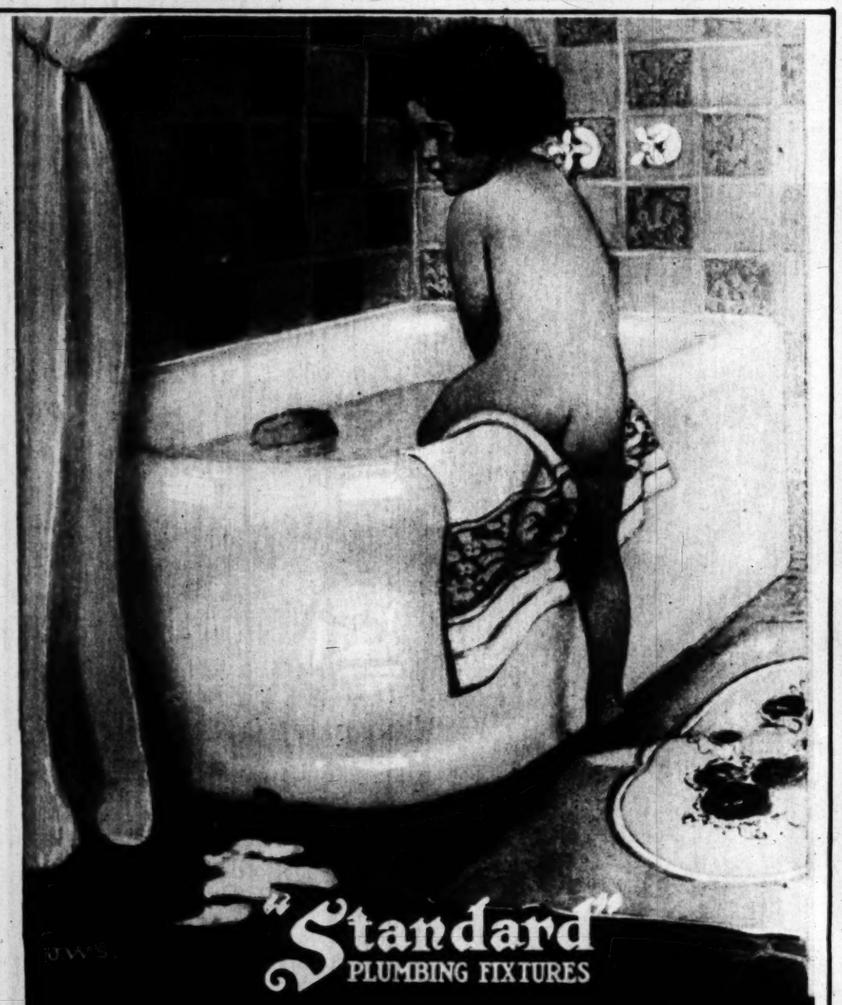



Army aviators dare death to picture boiling depths of Halemaumau, the live crater, a half mile in width, within rims of Kilauea, famous Hawaiian volcano, now ...ing after long sleep.
Below is a drawing by Charles Owens of the volcano area. It is pictorially explanatory of the photo above, in which the figures indicate:
(1) Automobile road from Volcano House. (2) End of auto road, showing loop. (3) Airplane landing field from which Lieut. R. C. Wriston and Sergt. ... Aguayr took off for hazardous air descent into crater. (4) Tourist trail around one side of crater. (5) Hell's Kitchen. Trail ends here, for the direction ...ing winds, as shown in Mr. Owens's drawing, sends gusts of death gases almost constantly over lips of crater. (6) Great break in crater walls. ...ance to great lava tube. (8) Steam clouds, which always hover over crater area. (9) Perpendicular walls of crater, 350 feet high. (10) Lava ... of Halemaumau, which is Hawaiian for "The House of Everlasting Fire," in action. (Official photograph, U. S. Army Air Service)






When Kilauea burst into action. Great column of smoke and flame belched out of pit of Halemaumau.
(Copyright, 1924, Tai Sing Loo)



"Standard"
PLUMBING FIXTURES

Select your plumbing fixtures at the "Standard" Showroom. Write for Catalogue.

Standard Sanitary Mfg. Co.

Los Angeles Showroom 919 West 7th Street

Telephone Trinity 6314

*Free Automobile Parking Space on Roof of Arnold Building for "Standard" Showroom Visitors. Drive in Orange Street Entrance.*




Brings back memories of other days. Members of the A.-E. F., now resident in Paris, marching under the Arc de Triumphe on their way to lay wreath on tomb of the Unknown Soldier.




The Unquestioned Reputation of

BECKMAN'S FURS

Combined with the Quality Distinction portrayed in the stylish model of the

White Ermine Wrap

is appropriately enhanced by the personality of

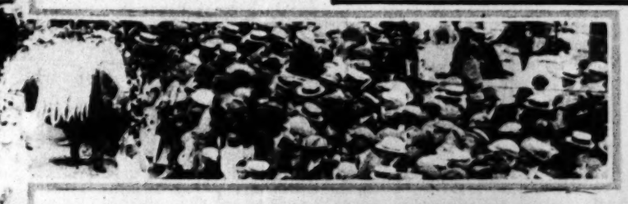
Ruth Clifford

*Film-dom's Popular Star*

BECKMAN'S FURS

521 West Seventh Street



Left—At Kiddies' Aut parade at Ocean Par This photo gives a gene view of the parade.



Only a farmer's picnic, with not a horse in sight. Autos at annual Winona county farm picnic in Minnesota.
(Ten Thousand Lakes Photo)





*Whenever smart people lay down their bridge hands for a moment's pause, there you find Clicquot Club Ginger Ale, cool and sparkling, ready to give a new zest to the players.*

## and when you're thirsty



TAKE Nature's hint! She's telling you you're tired; and a drink at such times stops the little fatigues from becoming big exhaustions.

Clicquot Club Ginger Ale will freshen you and keep you fresh. It is cool and sparkling. It is always pure. It is the most widely bought ginger ale in America. People have liked it for thirty-nine years.

Order it by the case from your grocer, druggist, or confectioner.

THE CLICQUOT CLUB COMPANY, Millis, Mass., U. S. A.

Clicquot Club
Pronounced Klee-Ko
GINGER ALE




Whoo! Aboriginal art. Indians of British Columbia made this figure.



Lo, the poor cigar-store Indian, finds himself on watch over barn of John Brody, a Maryland farmer.
(Pacific & Atlantic Photos)




# Fight the film on your teeth for ten days

THIS offers you a ten-day test of a new way of teeth cleaning. Millions now employ it. You can see in every circle the whiter teeth it brings. It means vast benefits which you should not go without.

### *How film ruins teeth*

Film is that viscous coat you feel. Under old-way brushing much of it clings and stays. It becomes discolored, forms dingy coats, hides the luster of the teeth.

Film also holds food substance which ferments and forms acid. It holds the acid in contact with the teeth to cause decay. Germs breed by millions in it. They, with tartar, are the chief cause of pyorrhea.

Few escape such troubles when they brush teeth in the old ways.

Now dental science has found ways to fight film. One disintegrates the film, one removes it without harmful scouring.

Able authorities have proved these methods effective. So a new-type tooth paste has been created to apply them daily. The name is Pepsodent.

The use has now spread the world over—to some 50 countries—largely by dental advice.

### *Amazing results*

Pepsodent multiplies the alkalinity of the saliva, also its starch digestant. Thus it gives new power to these great tooth-protecting factors. The combined results are bringing a new dental era.

Send the coupon for a test. Note how clean the teeth feel after using. Mark the absence of the viscous film. See how teeth become whiter as the film-coats disappear.

Then you will know how to bring to your home life-long benefits. Cut out coupon now.

**Protect the Enamel**

Pepsodent also represents the only film remover which an expert dentist has for safely combating enamel. Never use a film combatant which contains harsh grit.

Pepsodent PAT. OFF. REG. U. S.

*The New-Day Dentifrice*

Based on modern research. Now advised by leading dentists the world over.

THE PEPSODENT COMPANY,
Dept. 02, 1104 S. Wabash Ave.,
Chicago, Ill., U. S. A.

Mail 10-Day Tube of Pepsodent to

*Name*.....

*Address*.....

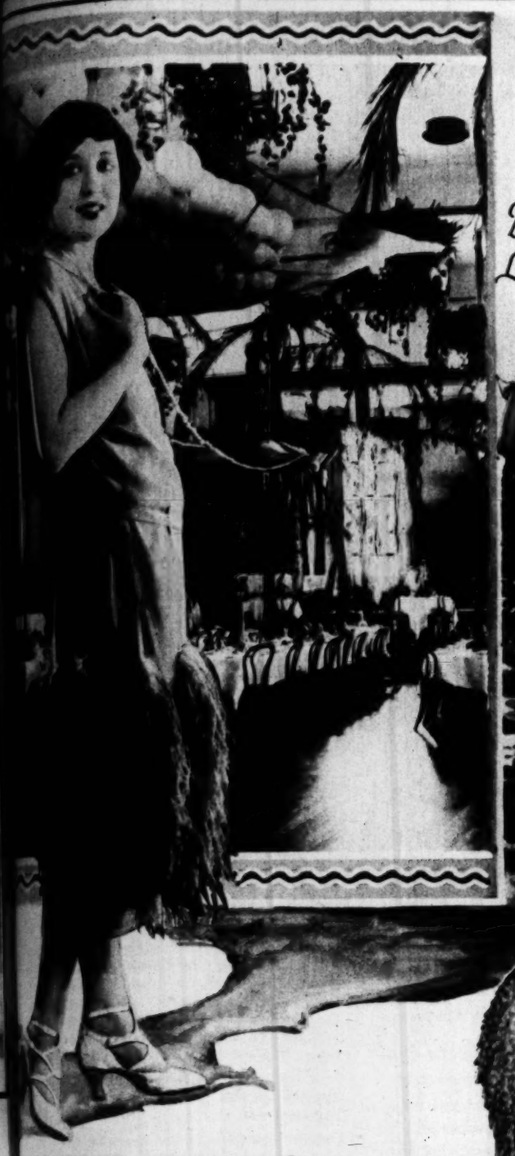
Only one tube to a family.

The Unquestioned Reputation of
**BECKMAN'S FURS**
Combined with the Queenly Distinction portrayed in the stylish model of this
**White Ermine Wrap**
is appropriately enhanced by the personality of
**Ruth Clifford**
*Film-dom's Popular Star*
**BECKMAN'S FURS**
521 West Seventh Street

# Fashions

Posed and directed by PEGGY HAMILTON

Peggy in London



From Harry Fink & Company is introduced this charming dinner dress of daffodil crepe romaine trimmed in a fascinating manner with the extremely popular ostrich, and featuring the flying panel cape.



Delightfully youthful is this sports ensemble of white broadcloth skirt, black and white vest and men's-wear silk shirt, and a correct and becoming hat of fine Milan straw. Introduced here by clever Ruth Clifford, who chose this interesting costume from "The Woman's Shop" at Desmond's.



Tailored pumps with buckles and extremely high heels will grace the daintiest of feet this coming season. A very striking model (insert) also an interesting study of Marie Campbell wearing the newest in strap effect in patent leather slippers with medium high heel, for tailored street costume or suit. Shown by Wetherby-Kayser.



Swobdi imported this charming gown of black satin heavily beaded in steel. An attractive addition to this gown is a speckled ostrich boa. Black satin hat trimmed with pleated tulle and a fetching rhinestone ornament.





Left—At Kiddies' floral parade at Ocean Park. This photo gives a general view of the parade.



eeth for ten days

orities have proved these ctive. So a new-type tooth en created to apply them me is Pepsodent.
now spread the world over countries—largely by dental

mazing results

multiplies the alkalinity of o its starch digestant. Thus power to these great tooth- tors. The combined results new dental era.

oupon for a test. Note how h feel after using. Mark the viscous film. See how teeth r as the film- ar.

ill know how ur home life- ts. Cut out

Protect the Enamel
Pepsodent disintegrates the film, removes it with an agent far softer than enamel. Never use a film combatant which contains harsh grit.

PANY,
h Ave.,

ent to

e tube to a family.

Peggy Hamilton Fashion Studies —Wired Photos.

Gowns by the Atelier of Willard H. George, Inc., for the woman of fifty, and is never disappointed. This mole coat, worn by Julyan Ralston, who appeared in "Girl Shy" with Harold Lloyd, is trimmed with a new novelty fur known as Siebenschlafer.

Switzer Inc. of Westlake Square is daily receiving midsummer frocks as well as those for early fall. This charming wrap of white crepe embroidered in Chinese colors is trimmed with white fox. Worn here by Lillian Rich, soon to appear in "Never Say Die."

Copyright by Peggy Hamilton.

From J. W. Robinson Company comes this new fall wrap of green "Splendeta," the newest fall fabric, trimmed with raccoon collar and cuffs. Hat of green felt with hand-painted love birds.

# Dogville on the Diamond



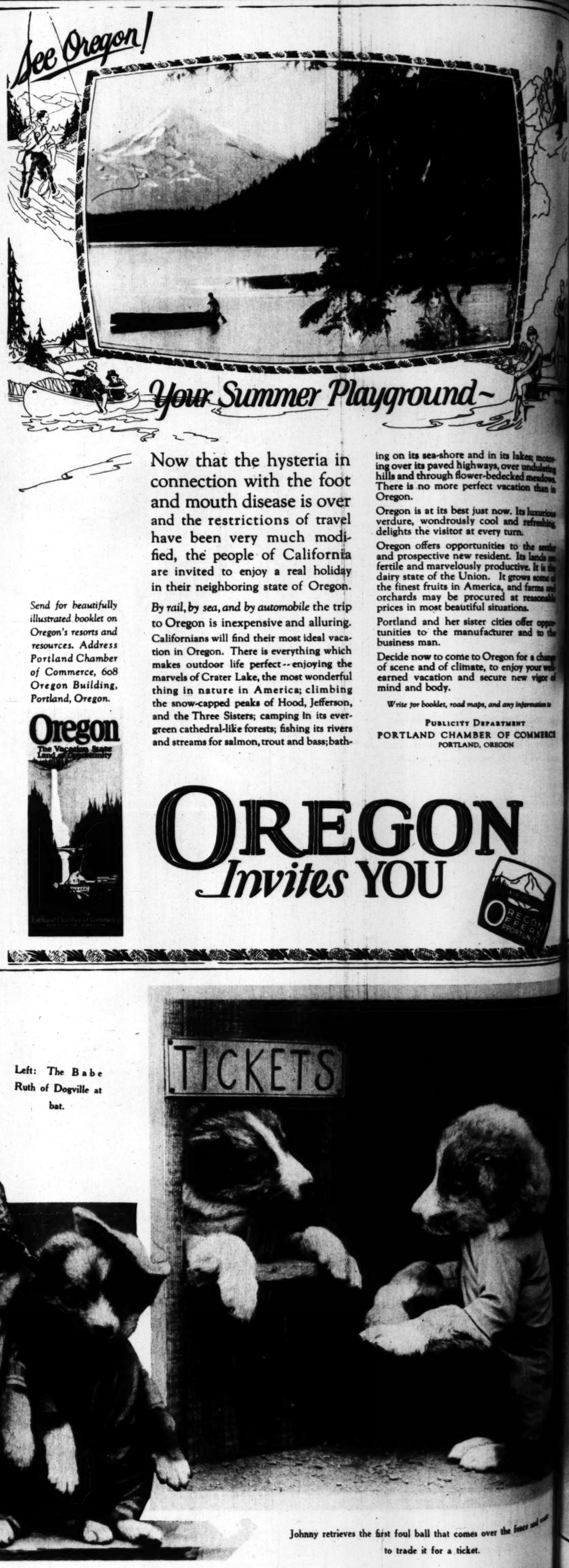
Hot dogs! Hot dogs! Get your hot dogs!

Right—Mayor K. Nine of Dogville arrives late, but is permitted to do the usual.

Left: The Babe Ruth of Dogville at bat.

Right—a group of fans in the bleachers watching a close play.

(Copyright photos from life by Harry Whittier Frees)


Now that the hysteria in connection with the foot and mouth disease is over and the restrictions of travel have been very much modified, the people of California are invited to enjoy a real holiday in their neighboring state of Oregon.

*By rail, by sea, and by automobile* the trip to Oregon is inexpensive and alluring. Californians will find their most ideal vacation in Oregon. There is everything which makes outdoor life perfect--enjoying the marvels of Crater Lake, the most wonderful thing in nature in America; climbing the snow-capped peaks of Hood, Jefferson, and the Three Sisters; camping in its evergreen cathedral-like forests; fishing its rivers and streams for salmon, trout and bass; bathing on its sea-shore and in its lakes; motoring over its paved highways, over undulating hills and through flower-bedecked meadows. There is no more perfect vacation than in Oregon.

Oregon is at its best just now. Its luxurious verdure, wondrously cool and refreshing, delights the visitor at every turn.

Oregon offers opportunities to the settler and prospective new resident. Its lands are fertile and marvelously productive. It is the dairy state of the Union. It grows some of the finest fruits in America, and farms and orchards may be procured at reasonable prices in most beautiful situations.

Portland and her sister cities offer opportunities to the manufacturer and to the business man.

Decide now to come to Oregon for a change of scene and of climate, to enjoy your well-earned vacation and secure new vigor of mind and body.

*Write for booklet, road maps, and any information to*

PUBLICITY DEPARTMENT
PORTLAND CHAMBER OF COMMERCE
PORTLAND, OREGON

*Send for beautifully illustrated booklet on Oregon's resorts and resources. Address Portland Chamber of Commerce, 608 Oregon Building, Portland, Oregon.*




OREGON *Invites* YOU

OREGON OFFERS OPPORTUNITY





Johnny retrieves the first foul ball that comes over the fence and runs to trade it for a ticket.




HOTEL SAVOY
SEATTLE

Travelers' Headquarters in the Pacific Northwest—"Charmed Land." Center shopping, theatre district. Garage. For reservations write W. G. KING, JR., Manager.

"12 Stories of Solid Comfort"

Rates $2 up; With bath $2.50 up



You were slender, too, when you were a bride

Your memories of those happy days picture a graceful, slender girl—full of life, full of eagerness.

What has become of her? Has she taken on weight—lost her girlish figure—perhaps even become stout?

How needless a disaster! You can regain your youthful silhouette by using Marmola Tablets (thousands of men and women each year regain healthy, slender figures this way). No exercises or diets. Eat what you want, and get slender!

All drug stores have them—one dollar a box. Or they will be sent in plain wrapper, postpaid, by the Marmola Company, 1708 General Motors Bldg. Detroit, Mich.

MARMOLA
Prescription Tablets
The Pleasant Way to Reduce

Won't in
ter
Use it to keep
garments s

A BABY'S skin is so soft
tive, that the smallest
irritates and inflames it.

Let your baby's diapers be
bit scratchy, his shirts and b
so slightly shrunken and
and he is fretty and uncomfo

If he has been suffering fro
rash it is probably because
been washing his diapers wi
soap—soap containing free a
is almost impossible to rinse ou
sticks to garments in a fine wh
der that is cruelly irritating to
delicate skin.

To keep all his little garm
and comfortable wash them w
Lux contains no free alkali,
ingredients—nothing that coul
a baby's tender skin.

It won't shrink or stiffen litt
and bands; won't cause diaper

Lux is so pure, so mild, so
rinse out, you can safely wash
baby's garments in its gentle suds

Lever Bros. Co., Cambridge, Mass.




a-shore and in its lakes; motor-
aved highways, over undulating
ough flower-bedecked meadows.
more perfect vacation than in

its best just now. Its luxurious
ndrously cool and refreshing,
visitor at every turn.

rs opportunities to the settler
tive new resident. Its lands are
harvelously productive. It is the
f the Union. It grows some of
uits in America, and farms and
ay be procured at reasonable
st beautiful situations.

d her sister cities offer oppor-
the manufacturer and to the
n.

to come to Oregon for a change
l of climate, to enjoy your well-
tion and secure new vigor of
ody.

*klet, road maps, and any information to*

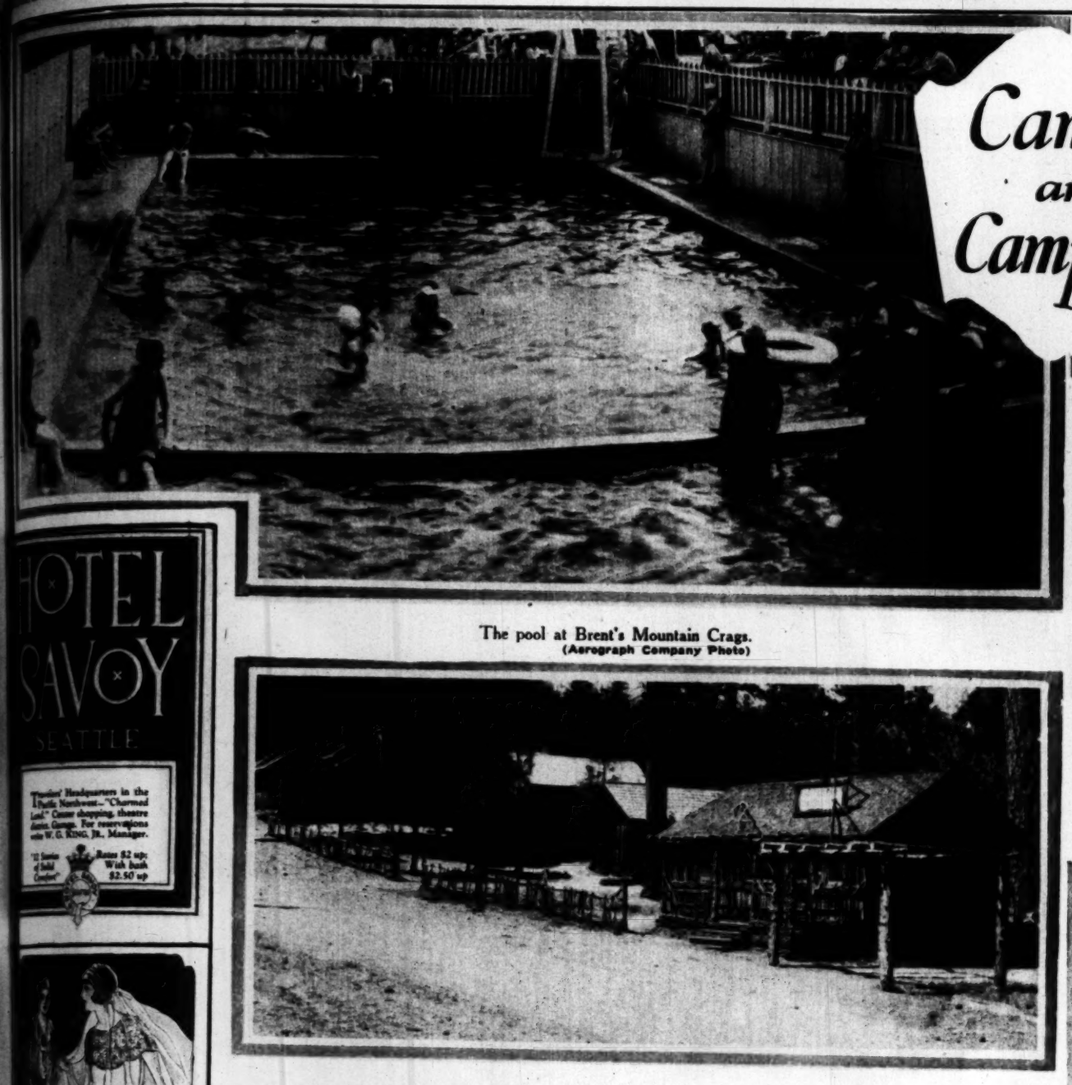
UBLICITY DEPARTMENT
CHAMBER OF COMMERCE
PORTLAND, OREGON

ON
U

OREGON OFFERS OPPORTUNITY

hat comes over the fence and wants
r a ticket.

# Camps and Campers



The pool at Brent's Mountain Crags.
(Aerograph Company Photo)



Outdoor fireplace at Tally's Glenn Ranch in the ian Bernardino Mountains.
(Maxwell Photo)



Permanent residents at Camp Angelus.



Above—Carter's Camp on Big Bear Lake.
(Putnam Studios Photo)

Below—Big Bear Tavern in winter.

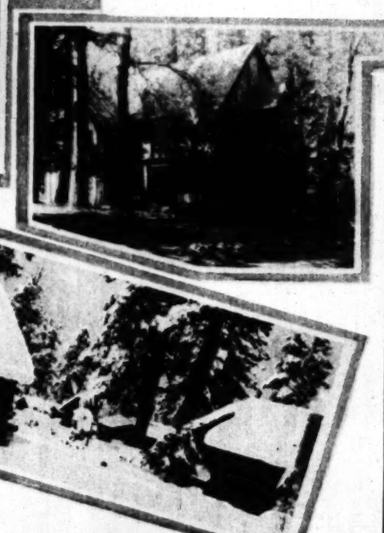




At Oak Glen Lodge.

Chief Kemuncie of the Mille Lacs Indians wears blanket made of the skins of 124 snowshoe rabbits. (Ten Thousands Lakes Photo)





Left—The Raven Inn at Lake Arrowhead.



Stratton's Camp, Big Bear Lake.



Blue Bird Lodge at Big Bear Lake.



At Hulburd Grove in the San Diego Mountains.




HOTEL SAVOY
SEATTLE
"Finest" Headquarters in the Pacific Northwest—"Charmed Land." Center shopping, theatre district. Garage. For reservations write W. G. King, Jr., Manager.
"A Jewel of Solid Comfort"
Rates $2 up; With bath $2.50 up



...were slender, too, when you were a bride

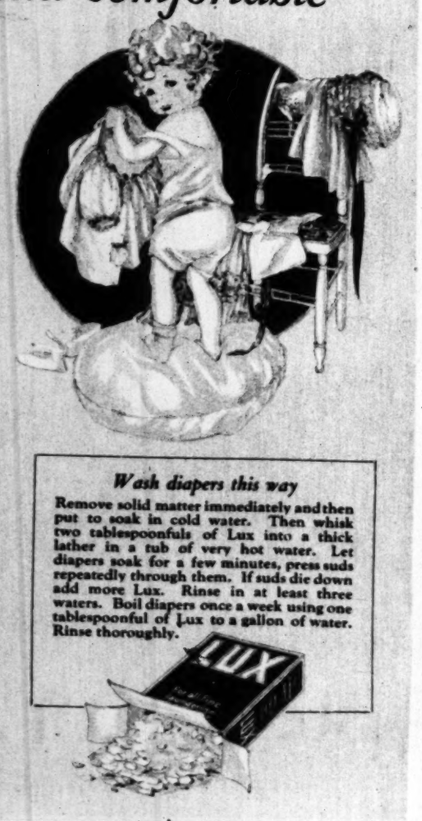
...memories of those happy days picture a graceful, slender girl ...full of life, full of eagerness. ...has become of her? Has she ...on weight—lost her girlish ...perhaps even become stout? ...endless a disaster! You can ...your youthful silhouette by ...Marmola Tablets (thousands ...and women each year re-...healthy, slender figures this ...). No exercises or diets. Eat ...you want, and get slender!

...more than one dollar a ...If they will be sent in plain wrap-...by the Marmola Company, ...Moore Bldg. Detroit, Mich.

MARMOLA
Prescription Tablets
The Pleasant Way to Reduce

Won't irritate your baby's tender skin . . .

*...it to keep all his little ...garments soft and comfortable*



BABY'S skin is so soft, so sensitive, that the smallest roughness irritates and inflames it.

Let your baby's diapers be the least bit scratchy, his shirts and bands ever slightly shrunken and roughened and he is fretty and uncomfortable.

If baby has been suffering from diaper rash it is probably because you have been washing his diapers with harsh soap containing free alkali that makes it impossible to rinse out. Alkali left in garments in a fine white powder is cruelly irritating to a baby's tender skin.

To keep all his little garments soft and comfortable wash them with Lux. Lux contains no free alkali, no harsh ingredients—nothing that could irritate baby's tender skin.

Lux won't shrink or stiffen little shirts and bands, won't cause diaper rash.

Lux is so pure, so mild, so easy to use, you can safely wash all the baby things in its gentle suds. Lever Bros. Co., Cambridge, Mass.

*Wash diapers this way*

Remove solid matter immediately and then put to soak in cold water. Then whisk two tablespoonfuls of Lux into a thick lather in a tub of very hot water. Let diapers soak for a few minutes, press suds repeatedly through them. If suds die down add more Lux. Rinse in at least three waters. Boil diapers once a week using one tablespoonful of Lux to a gallon of water. Rinse thoroughly.






You dispose of it
easily without embarrassment

Why 8 in 10 better class women have adopted this new way in personal hygiene—supplants old-time "sanitary" makeshifts . . . *what it is*

By ELLEN J. BUCKLAND, *Graduate Nurse*

THERE is one problem every woman knows—discarding the usual sanitary pad. This new way overcomes it.

It offers, too, charm, immaculacy and *peace of mind* impossible under old conditions.

As a nurse, I recommend it to you for better health's sake. As a woman for the comfort it provides.

**What it is**

It is called KOTEX. Nurses in war time France first discovered it. Now 8 in 10 women in the better walks of life use it. The bad habit of makeshift methods is rapidly being ended.

60% of many ills common to women, according to numerous authorities, are due to improper, old methods. That's why doctors so strongly urge KOTEX.

**What it does**

KOTEX is a newly discovered material. Made of Cellucotton, it is far more absorbent than ordinary cotton. *It absorbs 16 times its own weight in moisture.*

It is hygienically treated. Hence does not invite dangerous germ life to increase and multiply—the cause of many ailments.

**No trouble disposing of**

It is as easily disposed of as a piece of tissue—simply discard it. No embarrassment, no difficulty

Women who seek daintiness, peace of mind, exquisiteness and safety under all circumstances, use it. Once you do, no other method will ever satisfy. And millions will tell you this.

**Easy to get KOTEX**

All drug and department stores have KOTEX in plain packages. Get it without embarrassment simply by saying "Kotex." 12 snowy white, immaculate folds in the medium package.

I would like to send you a new booklet for women on this subject, written by a doctor. Just write for it. And if you have never tried KOTEX, I will be glad to send you a sample, free.

Write today for booklet or sample to

ELLEN J. BUCKLAND, G. N.
Cellucotton Laboratories
166 W. Jackson Blvd., Chicago, Ill.

KOTEX



# *Have your Kodak ready*

Picture-making is fun at the time and there's pleasure ahead—years of it—as you turn to the prints in your album.

*Autographic* Kodaks *$6.50 up*
*At your dealer's*

Eastman Kodak Company, Rochester, N. Y., *The Kodak City*

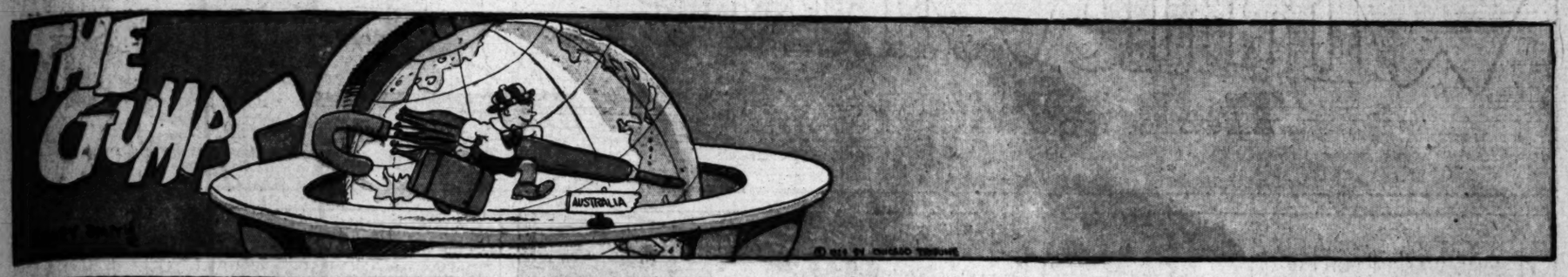


Our Boys and Girls
PROFUSELY ILLUSTRATED

# Los Angeles Sunday Times

Part VII: 4 Pages
COMIC SECTION.

VOL. XLIII. SUNDAY MORNING, JULY 13, 1924 HUMOR







there's
to the
The Kodak City

# Winnie Winkle

## The Breadwinner.

©1924-BY THE CHICAGO TRIBUNE.

ISN'T IT WONDERFUL HERE AT THE SEA-SHORE? I WONDER WHAT THE WILD WAVES ARE SAYING??

SOUNDS LIKE "RINKEYDINKS" TO ME!!

HEY PERRY, I GOTTA GIT SOME WASHIN' FOR ME MOTHER! HERE'S EIGHT BUCKS - BEAT IT OVER TO OL' MAN DOODLESOCK AN' GIT OUR BALL SUITS OUTA HOCK AN' MEET ME AT NOLAN'S LOT!!

SURE SPIKE!

WELL WE GOT OUR SUITS BACK AGAIN! NOW IF I CAN ONEY GET 'EM OVER TO NOLAN'S LOT WITHOUT WINNIE KETCHIN' ME -

SECOND HAND STORE

MISFIT PARLOR

SO THERE YOU ARE, EH? YOU KNOW VERY WELL, WE LEAVE FOR THE COUNTRY TO-DAY — AND WHATEVER ARE YOU DOING WITH THAT BIG BUNDLE ??!!

OH-ER-THIS HERE BUNDLE-HUH?? ER-OH YES-UH-I GOT SOME THINGS HERE I WANNA TAKE ALONG!!

WELL ALL RIGHT, BRING IT ALONG BUT WE'LL HAVE TO HURRY! WE DON'T WANT TO MISS OUR TRAIN TO-DAY!!

GEE WILLIKENS!! HOW TH' DEUCE AM I GONNA GET THESE SUITS OVER TO TH' GANG AT NOLAN'S LOT???

WISH'T I COULD GET WORD TO TH' FELLERS SOME WAY THAT I GOT THESE OL' UNIFORMS!!

COME ON! SHAKE A LEG! DON'T BE SO SLOW OR WE'LL NEVER GET A SEAT!!

MAYBE IF YOU HELPED CARRY SOMETHING WE ALL COULD MOVE FASTER, RIP WINKLE!!

YOU AND THAT INFERNAL BUNDLE OF YOURS!!

AW GEE WHIZ!

ARE YOU ALL RIGHT BACK THERE?

GEE, TH' GANG, MUST THINK I'M A FINE OIL-CAN 'CAUSE I DIDN'T SHOW UP AT NOLAN'S LOT WITH THESE BALL SUITS!

GUESS I'LL GO IN TH' SMOKER!

HEY PERRY! THERE'S PERRY! JA GET TH' SUITS PERRY?

GOSH! THERE'S TH' GANG OUT ON TH' STATION!! WONDER HOW THEY FOUND OUT I WAS HERE?

DOROTHY CARLEY TOL' US WHERE YA WENT, SO WE BEAT IT DOWN HERE!

HERE'S TH' SUITS, BUT I CAN'T GET THIS BIG BUNDLE THROUGH TH' WINDER!!

OPEN DE BUNDLE AN' TROW DE SUITS OUT ONE AT A TIME!!

ALL ABOARD!

AW'RIGHT! HERE'S ONE! FOLLER TH' TRAIN AN' I'LL CHUCK TH' REST OF 'EM OUT TO YA!!!

HURRY UP PERRY! TH' TRAIN'S MOVIN'!!

BRANNER

HERE Y'ARE FELLERS!

GEE, WE'VE RUN TREE MILES AW'READY AN' HE'S STILL CHUCKIN' BALL SUITS OUT'A TH' WINDER!

I'M GLAD DAT TRAIN DON'T GO TO CHINA!

# Harold Teen

©1924 BY THE CHICAGO TRIBUNE

IN A TALE OF BROKEN HATS AND HEADS

GWAN, DUCK! WILLYA! KEEP YOUR SNOOT OUTA THIS ROOM!

I'M GONNA TELL MA TH' MAILMAN BROUGHT YAH SOMEPN!

O'BOY! IT SURE IS A WOW-! SENT ALL TH' WAY TO PORTO RICO FOR THAT BONNET

I'LL PUT ON MY FLANNELS AND GIVE TH' SUGAR BOWL GANG A SWEET EYEFULL!

GUESS I'LL SPRING IT THIS WAY-SOME OF THE DIRECTORS IN HOLLYWOOD GOT AWAY WITH IT IN GREAT SHAPE!

WHERE IS THE HAT GOING WITH TH' LIL' BOY?

TEE HEE!

NOT SO GOOD-MEBBE IT WOULD LOOK BETTER TURNED UP!

IT'S A GENUINE PANAMA-I TELL YUH-I IMPORTED IT MYSELF!

FROM PARIS ILLINOIS? HEH! HEH!

WILL IT STAND THE TEST? AT'S THE QUESTION!

GWAN TEST IT ONCE-IF YOU BIMBOS THINK I'M APPLE SAUCING YAH!

I KNOW PANAMAS LIKE A BOOK-I'VE BOUGHT DOZENS OF 'EM IN MY TIME-AT'S ME ALL OVER-

COM'ON HORACE, GIVE IT A GOOD YANK!

I'M DOIN' NUTHIN' ELSE BUT-

OIY!

CRACK!

OOF!

HERE COMES A TRUCK, BEEZIE-GIVE 'ER TH' 'OL TRUCK TEST!

OWOOO!

GOOD SHOT, BEEZIE-RIGHT UNDER THE WHEEL!

SQUISH!

THE HAT

OUR MISTAKE, SIMP! IT IS A GOOD HAT!

YOU MEAN IT WAS A GOOD HAT!

JUST LIKE NEW, DON'T IT?

HERE! LEAVE IT THAT WAY! THAT'S TH' NUTS!

HATS CLEANED WHILE U WAIT 50¢

LACLED

SOUNDS LIKE "INKEYDINKS" TO ME!!

U KNOW COUNTRY RE YOU LE ??!!

-ER-THIS HERE NDLE-HUH?? ER-YES-UH-I GOT ME THINGS HERE ANNA E NG!!

YOU AND THAT INFERNAL BUNDLE OF YOURS!!

AW GEE WHIZ!

'S TH' BUT I GET THIS BUNDLE OUGH TH' INDER!!

OPEN DE BUNDLE AN' TROW DE SUITS OUT ONE AT A TIME!!

I'M GLAD DAT TRAIN DON'T GO TO CHINA!

# Gasoline Alley

The Junior Times
LOS ANGELES, SUNDAY, JULY 13, 1924.

IT'S GREAT TO HAVE YOU BIRDS OUT HERE. YOU TAKE THE BOAT, SKEEZIX AND I WILL FISH FROM THE BANK.

SUITS US WALT.

YES. WICKER IS GOING TO FISH THE STREAM.

COME IN WHEN YOU GET THE BOAT LOADED.

NEVER YOU MIND. WE'LL BRING BACK THE FISH!

I HAVEN'T HAD A STRIKE IN AN HOUR, SKEEZIX. I DON'T THINK THESE FISH APPRECIATE ARTISTIC BAIT.

SKEEX CATCHUM, UNCA WALT COOKUM.

YOU DON'T MIND IF I TAKE A LITTLE NAP WHILE YOU FISH, DO YOU? DOC SNORED AND KEPT ME AWAKE HALF THE NIGHT.

UNCA WALT'S POLE BETTA.

GOTTEM ALL MIXED UP. WICKA FIXEM!

YOU DID GET THIS LINE TANGLED UP, DIDN'T YOU! YOU'D BETTER FISH WITH YOUR OWN. TAKE THOSE FISH BACK AND TELL WALT YOU CAUGHT THEM.

UNCA WALT POLE TOO BIG. SKEEX POLE DON'T GET TANGLED UP.

!

CAN'T CATCH ANY MORE.

THESE ARE WONDERFUL, SKEEZIX. I DREAMED YOU CAUGHT SOME BUT HERE THEY ARE! HOW DID YOU DO IT?

LINE GET TANGLED UP. GETTA LOTTA FISHES!

YOU'RE KIDDING US!

HONEST HE DID! HE CAUGHT 'EM WITH HIS LITTLE POLE! I WAS RIGHT HERE!

YOU'RE CRAZY!

UNCA WICKA FISHES!

I'D BELIEVE IT OF SKEEZIX BEFORE I'D BELIEVE IT OF YOU, WALT!

SURE! UNCLE WICKER HAS SOME FISHES, SKEEZIX, BUT HE HASN'T AS MANY AS YOU HAVE! YOU BEAT THEM ALL!

## Buttons and Fatty

I'M THE DOG CATCHER SEE? NOW I'LL THINK I'LL CATCH SOME DOGS

I'M NOT!

# The Junior Times

LOS ANGELES, SUNDAY, JULY 13, 1924.

*"Today's Leader of Tomorrow's World"*


## Aunt Dolly's Letter Box

### MARY ELLEN'S SURPRISE

By Beatrice Prudhomme, 1218 Crown Hill avenue, Los Angeles

Once upon a time, there was a little girl who lived at the edge of a great city. She had no parents, and lived all by herself in a mean little shack, and her only playmate and friend was a shaggy dog named Rags. The little girl's name was Mary Ellen, and she was 10 years old. Her clothes were worn and ragged, and her shoes were almost soleless. The greater part of the time neither girl nor dog had enough to eat.

One day Mary Ellen and Rags were coming home from the store, where the little girl had spent the last of her hard-earned pennies for food, when a small newspaper caught her eye.

"Oh, Rags," she cried, "look what I found. Now I will have something to read." She picked up the paper and hastened homeward.

At last when the few dishes were cleared away, Mary Ellen settled down on her stool beside the fire and began to read. At the top of the page in big letters, she read, "The Junior Times."

She read the whole paper over and over again. There were stories and poems written by children who belonged to a big club called The Times Junior Club. There were also letters from children to some one they called Aunt Dolly. They told her all their troubles and she wrote them such cheery letters that Mary Ellen summoned up courage to entertain a big thought.

If she went to see Aunt Dolly, would Aunt Dolly help her as she had so many other unhappy children? Mary Ellen was going to ask her to, anyway, because something told her she would not be disappointed.

The next morning she was up bright and early. After she had done the few duties she had to perform, Mary Ellen put on her coat and started up the street with Rags at her heels.

After a long walk she came to a big building. This was her destination. She bravely pushed open the door, and went in, and looked around until finally she saw a very pretty lady whom she thought must be Aunt Dolly.

Mary Ellen approached timidly and said politely, "Please may I ask you if you are Aunt Dolly?"

"Yes, dear, I am Aunt Dolly. What may I do for you?" The pretty lady spoke so kind that Mary Ellen's timidity fell away, and she told all of her sad little story to the loving friend of children.

When she had finished, she looked up, and saw tears in Aunt Dolly's kind eyes.

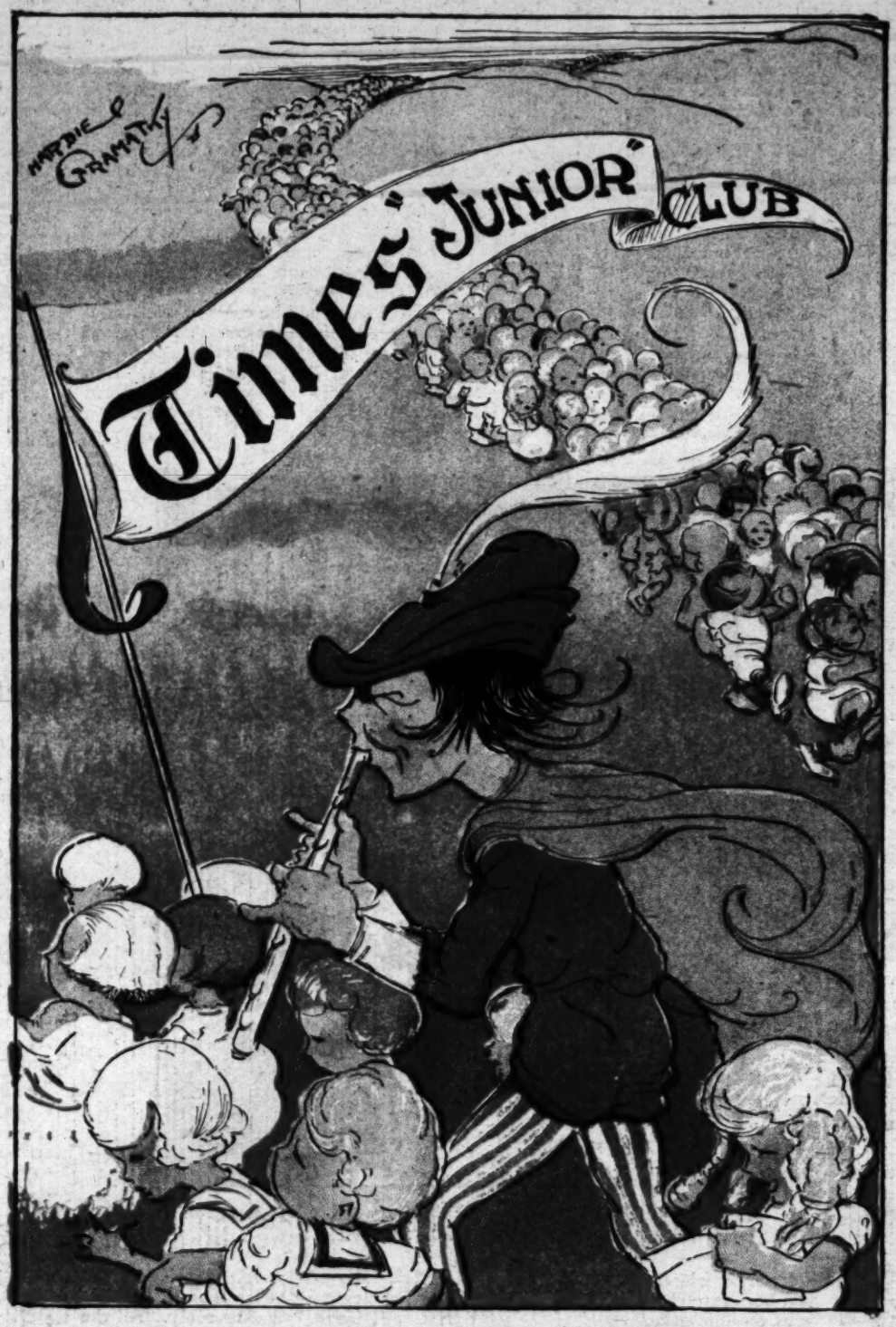
"Oh, Aunt Dolly, I didn't mean to make you feel badly," said Mary Ellen quickly, "Please forgive me."

"Never mind, dear," said Aunt Dolly, "but come, show me the way to your home." Mary Ellen obeyed. At last the three reached the shack.

Mary Ellen went in first, followed by Aunt Dolly.

The one room was small, but clean. By the fireplace stood a little stool, and in another corner of the room stood a shabby-looking cot. In the center of the room

(Continued on Page 3, Column 1)




Prize Winner in Our Magazine Cover Contest

## "ONE IN A THOUSAND"

BY HELEN L. HINKEL

Here is the third chapter of the interesting story by Helen L. Hinkel, which is to be continued by our Times Junior Club members, with prizes for those who write the best contributions.

Cherry's heart fluttered strangely as she gazed down upon Terry and his companion, and when finally they stood face to face she found difficulty in murmuring the well-known platitudes so popular in her set. A blush of furious intensity colored her white cheeks as Terry said: "This is the little lady I told you about. Awful tomboy. They have plenty of them out West, haven't they?"

The stranger extended his hand, strong and browned by the sun, murmuring, "Yes, plenty."

Cherry noticed his eyes were gray, a steely, mask-like gray that did not invite confidence. His lips rarely smiled, but his voice, deep and resolute, acted as a strange contradiction.

"Get your togs," Terry chided, "the motor's running and gas isn't coming down."

Cherry struggled to throw off a sense of depression and reached

(Continued on Page 7, Column 4)

## Aunt Dolly's Box

My Dearest Aunt Dolly: I have seen how kind you were to help girls and boys in trouble, so I thought I would write and ask your help. I am a young girl of 16, and don't know what to do, as my mother and father scold so much, and, Aunt Dolly, I try to do the best I can, but in spite of it they accuse me of being everything I am not. I don't go round with any special boys or girls, nor do I go to dances, like lots of my schoolmates, yet only today I cried so much I used five handkerchiefs.

Not that my mother is mean, for she is generally very good to me, but she says that I never learn anything in school, and I waste time reading mystery books. Now, dear Aunt Dolly, do you think it is so very bad to read that kind? I thought it was more harmful to read love stories. I try not to read any more than three, or perhaps only two a week. Is that too many?

Please write and tell me what to do.

With love,
(Signed) DISTRESSED.

There are always two sides to a story; even the severest critic must recognize that point, and so I am going to start off by telling you, Dear Distressed, that I think you are perhaps too much inclined to pity yourself. I know it is hard to have people misunderstand us, but after all, when this comes from our parents it is generally a kindly criticism, which if taken in the right spirit will be of benefit to you. I cannot condemn you for reading mystery stories, if they are of the right sort, but morbid tales of adventure, dealing with the lower emotions of human beings, are certainly not the right thing for girls of 16 to read. After you are grown you will realize the training of our minds is after all, the most important thing in this world. Many a youngster comes to grief owing to impressions gained when a child, most of them innocently reading stories not of the right caliber, etc., so you just be fair, Dear Distressed, and see if you are not, after all, just a wee bit to blame for all this turmoil. And wipe your eyes, tears have no place with youth. Think of all the real unfortunates who have problems to meet, such as starvation, illness, lack of clothing, and I am sure you will soon smile.

Lovingly yours,
AUNT DOLLY.

Dearest Aunt Dolly: Can you help two little girls out of a mess? When we go to parties with boys our mothers demand we return home by 12 o'clock, and that spoils the whole night to have to be home so early. We certainly are old enough (both of us being 14) to come home when we wish. The boys laugh at us for being such babies, having to be home by that hour. Other girls don't have to be.

We have been reading your Junior Times and think a lot of your little paper. We noticed how nicely you have given sympathy to others and so wrote in ourselves.

Your loving nieces,
(Signed) EVANGELINE and CLEMENTINE.

I think I can best answer your problem by asking the old question, can you burn a candle at both ends? Would anything be left? At 14 life is a delightful mystery in which boastful youths vie with Chanticleer to play a large part, but, dearest nieces of mine, what a foolish, vapid dread you are fondling, in what a wrong path you have started out, that is, if you wish to be successful in life.

Of course there are thousands

(Continued on Page 6, Column 5)



SURE! UNCLE WICKER HAS SOME FISHES, SKEEZIX, BUT HE HASN'T AS MANY AS YOU HAVE! YOU BEAT THEM ALL!

CAN'T CATCH ANY MORE.

# BUTTONS and FATTY

I'LL BET THE DOG CATCHER GRABS HIM WHEN HE THINK I'M A MAN WITH THIS HAT ON!

YOU CAN'T FOLLOW ME- I SAID!- YOU HAVEN'T GOT A MUZZLE AND YOU KNOW WHAT IT MEANS IF THE DOG CATCHER CATCHES YOU WITHOUT A MUZZLE ON- IT'LL BE THE POUND FOR YOURS- YOU BETTER GO RIGHT BACK AND STAY IN THE YARD — GO ON!

POOR MUTZIE! HE LIKES TO FOLLOW ME ALL OVER BUT I CAN'T LET HIM. 'CAUSE I DON'T LIKE TO PUT A MUZZLE ON HIM... I DON'T LIKE MUZZLES!

BOW-OW OOOOOO OW-OOO

THERE'S NO USE O' ME GOING AWAY DOWNSTAIRS TO EMPTY THIS WASTEPAPER BASKET- I'LL EMPTY IT OUT THE WINDOW... JULIUS WILL COME ALONG AND FIND THESE PAPERS IN THE YARD AND HE'LL EAT THEM UP! HE LIKES TO FIND PAPERS!

OW-OO OW-OO

AW, GEE! THE BASKET FELL DOWN! I BETTER HURRY DOWN AND GET IT BEFORE JULIUS COMES ALONG- HE MIGHT EAT UP THE BASKET, TOO!

?

YOU HEARD ME!— WHAT HAPPENED TO THAT WIRE WASTEPAPER BASKET THAT FELL DOWN HERE- HUH? JULIUS, LOOK AT ME! DID YOU EAT THAT? DID YOU?- ETC. ETC..

? ? ?

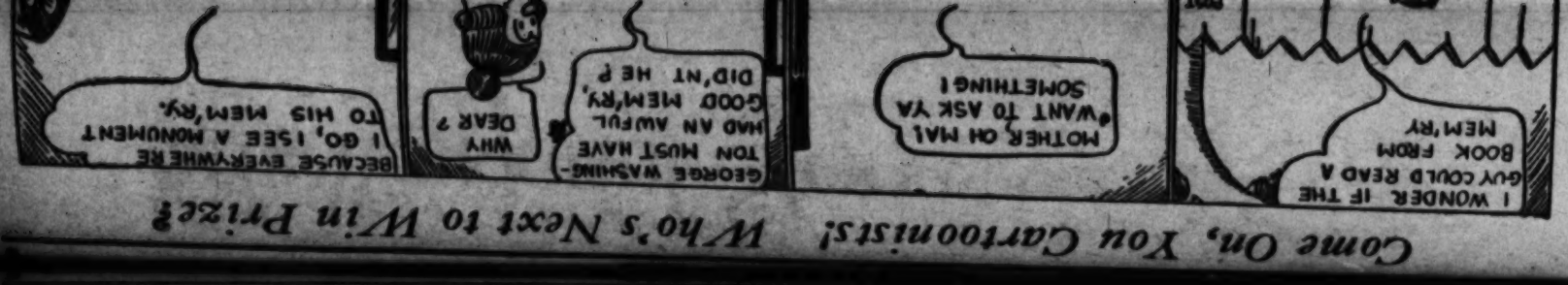
MEAT MARKET

BUTCH THE BUTCHER

!

WOOF!

HOT DOGS ON ICE




*Come On, You Cartoonists! Who's Next to Win Prize?*

# The Wonderful Stories of OZ

By L. Frank Baum

## How Aunt Em Conquered the Lion

When Dorothy's Aunt and Uncle came suddenly upon the Cowardly Lion in the palace garden, they stopped short, Uncle Henry trembling with horror and Aunt Em too terrified to scream. Next moment the poor woman clasped her husband around the neck and cried:

"Save me, Henry, save me!"

"Can't even save myself, Em," he returned, in a husky voice, "for the animile looks as if it could eat both of us, an' lick its chops for me! If I only had a gun—"

"Haven't you, Henry? Haven't you?" she asked anxiously.

"Nary gun, Em. So let's die as brave and graceful as we can. I knew our luck couldn't last!"

"I won't die. I won't be eaten by a lion!" wailed Aunt Em, glaring upon the huge beast. Then a thought struck her, and she whispered: "Henry, I've heard as savage beastses can be conqured by the human eye. I'll eye that lion out o' countenance an' save our lives."

"Try it, Em," he returned, also in a whisper. "Look at him as you do at me when I'm late to dinner."

Aunt Em turned upon the Lion a determined countenance and a wild, dilated eye. She glared at the immense beast steadily, and the Lion, who had been quietly blinking at them, began to appear uneasy and disturbed.

"Is anything the matter, ma'am?" he asked, in a mild voice.

At this speech from the terrible beast Aunt Em and Uncle Henry both were startled, and then Uncle Henry remembered that this must be the Lion they had seen in Ozma's Throne Room.

"Hold on, Em!" he exclaimed. "Quit the eagle eye conquest an' take courage. I guess this is the same Cowardly Lion Dorothy has told us about."

Oh, is it?" she asked much relieved.

"When he spoke, I got the idea; and when he looked so 'shamed like, I was sure of it," Uncle Henry continued.

Aunt Em regarded the animal with new interest.

"Are you the Cowardly Lion?" she inquired. "Are you Dorothy's friend?"

"Yes'm," answered the Lion meekly. "Dorothy and I are old chums and are very fond of each other. I'm the King of Beasts, you know, and the Hungry Tiger and I serve Princess Ozma as her body guards."

"To be sure," said Aunt Em, nodding. "But the King of Beasts shouldn't be cowardly."

"I've heard that said before," remarked the Lion, yawning till he showed his two great rows of sharp white teeth; "but that does not keep me from being frightened whenever I go into battle."

"What do you do, run?" asked Uncle Henry.

"No; that would be foolish, for the enemy would run after me," declared the Lion. "So I tremble with fear and pitch in as hard as I can; and so far I always won my fight."

"Ah, I begin to understand," said Uncle Henry.

"Were you scared when I looked at you just now?" inquired Aunt Em.

"Terribly scared, madam," answered the Lion, "for at first I thought you were going to have a fit. Then I noticed you were trying to overcome me by the power of your eye, and your glance was so fierce and penetrating that I shook with fear."

This greatly pleased the lady, and she said quite cheerfully:

"Well, I won't hurt you, so don't be scared any more. I just wanted to see what the human eye was good for."

"The human eye is a fearful weapon," remarked the Lion scratching his nose softly with his paw to hide a smile. "Had I not known you were Dorothy's friends I might have torn you both into shreds in order to escape your terrible gaze."



**The jailor amused himself by sticking pins in the round fat body of the old Nome**

Aunt Em shuddered at hearing this, and Uncle Henry said hastily:

"I'm glad you knew us. Good morning, Mr. Lion; we'll hope to see you again—by and by—some time in the future."

"Good morning," replied the Lion, squatting down upon the lawn again. "You are likely to see a good deal of me, if you live in the Land of Oz."

After leaving the Whimsies Guph continued on his journey and penetrated far into the Northwest. He wanted to get to the Country of the Growleywogs, and in order to do that he must cross the Ripple Land, which was a hard thing to do. For the Ripple Land was a succession of hills and valleys, all very steep and rocky, and they changed places constantly by rippling. While Guph was climbing a hill it sank down under him and became a valley, and while he was descending into a valley it rose up and carried him to the top of a hill. This was very perplexing to the traveler, and a stranger might have thought he could never cross the Ripple Land at all. But Guph knew that if he kept steadily on he would get to the end at last; so he paid no attention to the changing hills and valleys and plodded along as calmly as if walking upon the level ground.

The result of this wise persistence was that the General finally reached firmer soil and, after penetrating a dense forest, came to the Dominion of the Growleywogs.

No sooner had he crossed the border of this domain when two guards seized him and carried him before the Grand Gallipoot of the Growleywogs, who scowled upon him ferociously and asked him why he dared intrude upon his territory.

"I'm the Lord High General of the Invincible Army of the Nomes, and my name is Guph," was the reply. "All the world trembles when that name is mentioned."

The Growleywogs gave a shout of jeering laughter at this and one of them caught the Nome in his strong arms and tossed him high into the air. Guph was considerably shaken when he fell upon the hard ground, but he appeared to take no notice of the impertinence and composed himself to speak again to the Grand Gallipoot.

"My master, King Roquat the Red, has sent me here to confer with you. He wishes your assistance to conquer the Land of Oz."

Here the General paused, and the Grand Gallipoot scowled upon him more terribly than ever and said:

"Go on!"

The voice of the Grand Gallipoot was partly a roar and partly a growl. He mumbled his words badly and Guph had to listen carefully in order to understand him.

These Growleywogs were certainly remarkable creatures. They were of gigantic size, yet were all bone and skin and muscle, there being no meat or fat upon their bodies at all. Their powerful muscles lay just underneath their skins, like bunches of tough rope, and the weakest Growleywog was so strong that he could pick up an elephant and toss it seven miles away.

It seems unfortunate that strong people are usually so disagreeable and overbearing that no one cares for them. In fact, to be different from your fellow-creatures is always a misfortune. The Growleywogs knew that they were disliked and avoided by every one, so they had become surly and unsociable even among themselves. Guph knew that they hated all people, including the Nomes; but he hoped to win them over, nevertheless, and knew that if he succeeded they would afford him very powerful asistance.

"The Land of Oz is ruled by a namby-pamby girl who is disgustingly kind and good," he continued. "Her people are all happy and contented and have no care or worries whatever."

"Go on!" growled the Grand Gallipoot.

"Once the Nome King enslaved the Royal Family of Ev— another goody-goody lot that we detest," said the General. "But Ozma interfered, although it was none of her business, and marched her army against us. With her was a Kansas girl named Dorothy, and a Yellow Hen, and they marched directly into the Nome King's cavern. There they liberated our slaves from Ev and stole King Roquat's Magic Belt, which they carried away with them. So now our King is making a tunnel under the deadly desert, so we can march through it to the Emerald City. When we get there we mean to conquer and destroy all the land and recapture the Magic Belt."

Again he paused, and again the Grand Gallipoot growled:

"Go on!"

Guph tried to think what to say next, and a happy thought soon occurred to him.

"We want you to help us in this conquest," he announced "for we need the mighty aid of the Growleywogs in order to make sure that we shall not be defeated. You are the strongest people in all the world, and you hate good and happy creatures as much as we Nomes do. I am sure it will be a real pleasure to you to tear down the beautiful Emerald City, and in return for your valuable assistance we will allow you to bring back to your country 10,000 people of Oz, to be your slaves."

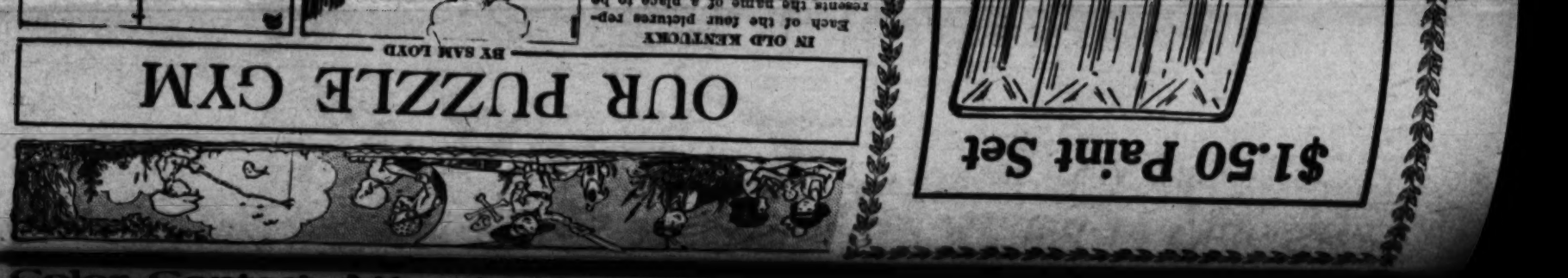
"Twenty thousand!" growled the Grand Gallipoot.

"All right, we promise you 20,000," agreed the General.

The Gallipoot made a signal and at once his attendants picked up General Guph and carried him away to prison, where the jailor amused himself by sticking pins in the round fat body of the old Nome, to see him jump and hear him yell. But while this was going on the Grand Gallipoot was talking to his counselors, who were the most important officials of the Growleywogs.

**Next week you shall hear how the Growleywogs conspired against Guph, the Nome King's General and the Emerald City of Oz, and also how Dorothy prepares to explore the odd corners of the Land of Oz with her Aunt Em and Uncle Henry.—The Editor.**

[Copyright by L. Frank Baum for the George Matthew Adams Service]




# Color Contest Attracts; Another Chapter Added to Club Story

MAXINE PETERS WINS PRIZE

## NEBRASKA GIRL IS WINNER

### Submits Best Fashion Combination

GLENDALE GIRL CAPTURES OUR JUNIOR CLUB LITERARY AWARD

Our Times Junior Club literary award this week goes to a 12-year-old Glendale miss, whose prize-winning story shows clever handling and also points a moral.

**THE WIDOW SAUNDERS'S MAY BASKET**

**By Maxine Peters, 540 West Milford street, Glendale, Cal. Age 12 Years**

In the neighborhood where I live is an old widow woman whom every one calls "Cross old Mrs. Saunders." But they do not know her as well as I do or they would not speak so of her.

It is the delight of most of the children and some of the older ones as well, to torment her at all times, and especially at such times as Hallowe-en and the first of May.

So last year I planned to make her a real nice May basket, and take it to her, and thought I would try being nice to see if she were really as mean and cross as most people seemed to think.

The children all laughed at me and said, "She'll scratch your eyes out and run you away with that big club of hers." But just the same I made the basket.

I took an old shoe box and covered it with blue crepe paper, and lined it with white. I made the handle of stiff paper and covered it the same way. I filled the basket with bluebells, violets, anemones and other wild flowers so that it was very pretty. Then I wrote on a card, "To Grandma Saunders with love. Mildred Wayne."

I will not say that I wasn't a bit scared to offer it to her for I was, but just as it was dark I tried to feel brave, so I walked up to her door and rang the bell. Out she came yelling angrily at me, and nearly making me drop the basket and run.

"Get out," she cried. "I will set the dog on you if you don't."

Now as this was a common threat of hers, which she was never known to carry out, I held my ground. I had made her a basket, and since the others were so sure she would not accept it, I determined she should. So I answered:

"Please, Mrs. Saunders, I have something nice for you, won't you please take it?"

"Well, give it here," she almost screamed, "and be gone."

I gave it to her and started to go away when she called me back. "Come here, dearie," she said. "Do you really mean you love me?"

"Why not, Mrs. Saunders; I try to love every one."

Then she took me by the hand and led me into her cozy little sitting-room.

"Sit here, child," she said, as she pushed an old armchair toward me.

I sat down and she went into the next room, and when she returned she handed me the picture of a little girl. The picture was faded and old-fashioned, but I could see it was a very pretty child about my own age with hair like mine.

"Who is it?" I asked. "My little Nancy," she answered.

Then weeping sadly, she said, "She died and no child has ever loved me since. It may be partly my own fault, but I have been so lonely."

Right then and there I told her that I would love her and that I would come to see her if she wanted me to, and of course, she wanted me to, so I go real often. The rest of the children laugh at me and tease her still, but just the same I know she has a kind heart, and this year I have planned to give her a much more beautiful May basket.



Dolly Grey

LAST week we were agreeably surprised by the number of enthusiastic letters submitted from lovers of fashion, all eagerly following our novel contest in good taste and proper clothes. The model printed, known as Dolly Grey, has awakened a wide interest among both boys and girls, for we find many a nephew has remarkably good taste when it comes to summer frocks.

Over 100 schedules were submitted in four days. That's how popular our color contest has proved to be, and more are coming in every hour.

Today we change our chart, but not the outfit.

Dolly Grey has auburn hair, beautiful hazel eyes tinging on green, little or no color, red lips and a white skin.

Sit down at once, take your crayon, or merely use imagination when choosing the prettiest colors for her July finery, then clip out the drawing and mail to Aunt Dolly at The Times, being sure to submit both name and address, so that if you should win the beautiful rope of pearls or gold pencil we will know where to mail them.

This contest is open to all who are officially enrolled as club members. You do not necessarily have to be an artist to win, but you must display excellent taste in dress.

The best color combination submitted last week came from an 18-year-old niece in Nebraska, Miss Nellie Moffit.

The colors were as follows: Sherbet yellow voile with ruffles of deeper tones. Flowers at waist appliqued in lavender, old blue, shell pink and spring green leaves. Ribbon sash of crushed satin, same shade as ruffles. Cream-color stockings and suede slippers, light fawn color.

Hat made of sherbet yellow organdie, ribbed with narrow black velvet ribbon and trimmed with tea roses of pale yellow mixed with apricot pink. Green leaves intermingled, of course.

This combination won last week. Should Nellie submit three more perfect color charts the prize will be hers, so hurry up, boys and girls, there's a lot of fun in competing. I wonder who'll win?

## "ONE IN A THOUSAND"

(Continued from First Page)

for her wrape.

"I've a secret to tell you," she said lightly as they ran down the steps.

"Bet you've got a new gown," her friend chuckled. "Girls' secrets are always so thrilling."

For once Terry's banter did not strike a welcoming note. Cherry frowned and glanced at the stranger, who sat silently beside her, making no effort to join in the conversation.

"You're wrong!" she said crisply. "This is a real one," and then for no accountable reason at all blurted out, "I'm going to visit Uncle Evans and stay at Los Lobos Ranch during vacation."

"Whoopee!" Terry cried, and stopped his cutout.

"Here's where we lose our tomboy! You'll find some fire-eating snake-charming cowpuncher." He paused and sobered quickly, noting the changed expression on his friend's face. His gray eyes flickered like live steel! The mask was down. Cherry grasped Ted's arm as though in nameless terror, but the quiet voice reassured her foolish fears

"Los Lobos Ranch?" he asked casually. "That is a beautiful spot. My father owns the adjoining property."

Silently they sped on through the purpling night as though averse to break its spell, but when finally Davish Manor stood before them ablaze with light, Cherry laughed in quick relief.

"I do believe I'm nervous," she said to Terry. "I've never felt like this before."

"Rats!" he answered playfully. "A kid your age with nerves; come on and dance." He pushed open the door and a blare of music greeted them. Instantly Cherry was surrounded by a chattering group.

"Why was she late? Had she seen Ted Grildon's new horses?" etc. With an effort she answered them, reserving her usual banter, but feeling a strange restlessness laying hold of her. Eagerly she searched the room for the stranger. He was nowhere to be seen, yet she felt his eyes; gray, steel-like eyes, following her every move.

**(To be Continued by our Club members.)**

## AUNT DOLLY'S LETTER BOX

(Continued from Third Page)

7 a.m. to 7 p.m.; so he did not have time to teach him. Of course, one of the boys might have taught him if he asked, but he was afraid of being laughed at.

So he longed for a kite, and went on longing. It was Sunday. Jimmie had been thinking of his troubles, which made him cross all morning, and now he slipped down the road to the Williams's house very glum.

His parents did not take The Times paper, so he asked for the comic sheet of that paper every morning after the Williams were through with it.

Today as Mrs. Williams handed him the funny she said, "Jimmie have you ever seen The Times Junior magazine? I'll give it to you. Want it?"

"I don't know. What is it?" asked Jimmie.

"Why, it's a little paper for the boys and girls. It has everything that possibly interests a child, music, poetry, stories, drawing contests, jokes, puzzles, anything."

"Oh, I guess I'll take a look at it, thanks," so she handed him the papers.

"I wonder what this is anyway," thought Jimmie about fifteen minutes later as he drew aside the comic sheet, and picked up the little magazine. Slowly he turned the sheets of interest, until he came upon the next to the last one. Then he started and looked closer for a full minute, then he drew a long breath, and looked up, his face very much flushed. "It's directions to make a kite with," he exclaimed, and buried himself into the sheet again. The next day, Jimmie was on his knees on the kitchen floor, home-made paste all over his hands, string, tissue paper, and at his side, very closely guarded, was the precious sheet from The Junior Times, and the next day a yellow and white kite was flying from Jimmie's back lot.

It was just a plain one, and it was a little lopsided, but it delighted Jimmie greatly because it flew, anyway. Three days later, Jimmie was following the directions of another kite from the little sheet. In three weeks he had made all of the three on the sheet, and began to make some of his own ideas.

For two months Jimmie made kites, each a little better than the one before it, until he had a nifty little airplane kite ready for the village kite contest.

Finally, the long-waited-for day came, and all day there was one contest after another. All day the crowd cheered for a little airplane, and a box kite. Then, in the last contest the box kite beat its smaller rival. So Jimmie's hopes of the choice between the $15 or a radio set were crushed.

He tried to cheer himself by thinking of what he could do with the $5 he had earned (second prize) but failed.

Then he made a resolve, "I'm gonna get that first prize if it takes me a life-time. If I don't win it next year, I'll have my kite in those contests 'till I do. There are some keen kites in The Junior Times, and with those ideas to help me I got a swell idea for one that I'll bet will win," he said fiercely.

Month after month Jimmie worked in his workshop for seven months.

"I thought you said you were done with whatever you are making," said his mother one afternoon as Jimmie started to enter his workshop.

"I am just putting on details," he answered shortly.

"Well, for goodness sakes hurry up. You won't eat, or sleep, and act like you are half dumb," Jimmie did not answer.

At last, a day before the tournament, he took the kite out for a trial.

A ten-floor Zeppelin it was, made to the most perfect details, and flew exactly like the real thing. It won every contest the next day. A few days later Jimmie came out of his house, after listening over his radio he had won, to get the morning Times (for his parents took it now,) and met one of his chums.

"For the love of Mike, Jimmie, where in the world did you get the idea of that kite?" he asked.

"Why, from The Junior Times, of course," answered Jimmie cooly.

**THE SPIRIT OF THE WEST**

**By Raymond Lee**

**1712 St. James Court, Hollywood**

The land of promise, love and courage; that is the West.

The sky, faintly painted by sunshine, gleamed in radiant colors of gold and purple.

Down the lonely and desolate trail comes a single rider.

Then the sun, sinking, darkness came on and breathed its pure night air, while little breezes rustled through the trees, and birds went to their nests. The stars twinkled merrily in the heavens, and the moon shone at its brightest, casting weird reflections on a distant lake. Gradually the horse and rider descended into the distant darkness.

The owl then hoots his nightly cry, which penetrates throughout the surrounding country, like the cry of the Indian when on the warpath.

Fireflies in the marshes danced and lighted the way with joy, taking away the unhappy cry of the owl.

The rabbits came out, and played their games up and down the switch backs.

Thus "The Spirit of the West" lives and reigns supreme over all land and sea.

## EASY TO GET BEAUTIFUL DOLL

sees that they get the most beautiful things in life, even to dolls without paying for them." And she drew back her worn coat proudly, disclosing a mass of chestnut curls lying within a lavender bonnet bows of dainty ribbon, a lace kerchief, tiny pantalettes and a billowy skirt.

"Give me it," shouted a rich child. "Oh, it's beautiful," and she snatched at it jealously.

"Real lashes," cried another.

"And joined like a jutta doll," whispered a third. "Wherever did you get it?"

"From Aunt Dolly," the proud owner whispered. "Haven't you heard that any little girl may obtain one free? They were invented just for our very own club members, one like me, who couldn't afford to buy expensive things."

"It's ever so different," her haughty friend agreed. "I must have papa buy me one."

"Oh, but he can't," her friend said slowly. "Aunt Dolly won't let you pay for them. That would make jealousy in her club, and jealousy is never tolerated."

"What does it cost to join?" one of the group asked.

"A smile," the ragged child answered. "Even I can afford that."

"Well, we must write in," they cried. "But I think you are wrong. People never give away valuable things."

"You'll see," her black-eyed companion answered, happily, "after you join Aunt Dolly's club."

This little chatter I overheard made me pause and wonder how many of my club members really look at our offer in this light. If we sold the dolls outright, only the rich would be benefited, and the ones we are most anxious to reach, the poor kiddies who do not have advantages or luxuries would be deprived of the daintiest doll on earth, so let us hope that every youngster in our club will be lucky enough to secure one during the holidays.

## THE FUN BOX

Weather man (about to depart for his office:) Dear, I wonder if I'd better take my umbrella.

**HIS MUSICAL CAREER**

Judge: What is your occupation?
Hobo: I used to be an organist.
Judge: A man of your talents come to this! Why did you give it up?
Hobo: The monkey died.

**PETER PUZZLE SAYS—**

Solve this four-letter word puzzle:

(1.) Vehicle. (2.) An undivided whole. (3.) Part of an automobile wheel. (4.) A mystic sign.

**KIND OF HIM**

He: I passed your house last night.
She: Thanks!

Answer to today's word puzzle: (1.) Auto. (2.) Unit. (3.) Tire. (4.) Omen.

**THE GUY IS RIGHT**

Sergt. Short: How do you execute the command "halt?"

Private: When the officer says "Halt," you bring the foot that's on the ground to the side of the foot that's in the air and remain motionless.

# The Wonderful Stories of "OZ"

By L. Frank Baum

## How Aunt Em Conquered the Lion

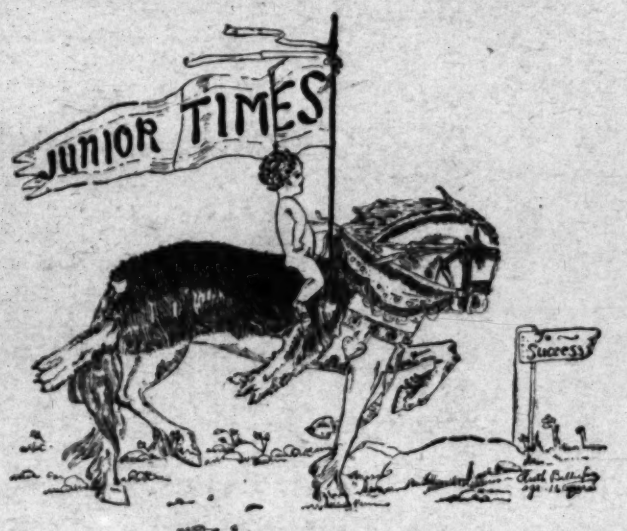
*Come On, You Cartoonists! Who's Next to Win Prize?*




Manuel M. Moreno Continues the Adventures of the Boy Who Wants to Know




*Wins Week's Prize in Art Contest*




## Follow The Banner!

By Ruth Billups

Age 16 years. R. R. No. 1, Box No. 1045, Inglewood, Cal.

# AUNT DOLLY'S LETTER BOX

(Continued from First Page)

a rickety table stood; just big enough for two.

Aunt Dolly looked at the shabbiness of everything in the room, when suddenly a bright thought occurred to her.

"Mary Ellen," she said in her usual cheery way, "I'll be back in half an hour. I just want to go up town on an errand."

Mary Ellen waited patiently until finally Aunt Dolly came in, her arms full of packages, which she carefully laid upon the bed.

"What ever have you?" the child cried.

"Never mind, just hide your eyes until I say you may open them."

While Mary Ellen hid her eyes, Aunt Dolly flitted silently about the room. At last she gave a signal, and the little girl looked up.

There, before her eyes was fairyland, pretty curtains hung from the window, pictures were on the wall, coverlet was on the bed, and in front of the fireplace was a scuttle full of coal.

### HOW THE TIMES JUNIOR HELPED JIMMIE

**By Harold Harrison, Box No. 336, Tujunga, Cal.**

All of the boys in Alterville were making kites of many different sizes, colors, and shapes. All day long there were at least a dozen of them in the air, some so high up that one could barely make them out, and some rather low. Nearly all of the boys were busy all day measuring sticks, tying them together, pasting on paper, drawing faces, or thinking up strange forms for their kites.

But from Jimmie McQuer's house there flew no kite, not even the simplest kind. Jimmie had already said, "Aw, what's the use of making a kite, gee I don't get no fun out of them any way, I don't see why boys make 'em."

But if the truth was known, Jimmie did not know how to make a kite. His father worked in the city, and was gone from

(Continued on Page 7, Column 1)



By Georgene Houda

Box No. 377, Banning, Cal.



## GATHERING

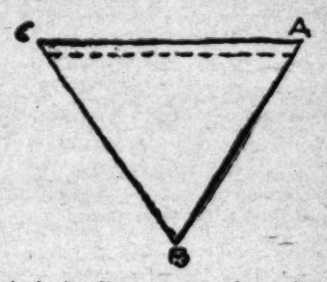
By Mildred Frank

### ALICE AND ART

**BY ALICE JACCARD**

**OLD BLUE FLOWERS WITH CORDING**

You will need three flower centers, one-eighth yard of blue voile, some medium wire, and two yards of white cable cord. Cut a three-inch square of voile, and fold in half diagonally to form triangle, cut a piece of cable cord four inches long. Slip this cord up close to the fold in the square, as shown in the accompanying sketch, and hold in place with fine running stitches. Now begin at A and gather edges together down to B and up to C. Draw gathering thread tight and fasten securely in same manner. This completes one petal, then make four more in same manner. Group petals around one flower center and sew in place. Cut a circle of voile one




inch in diameter; gather edge; draw gathering thread up tightly, placing a little cotton batting inside. Sew this ball in the center of the flower centers. This completes one flower.

Make another one in the same manner and another with only three petals. Fasten a four-inch piece of wire to center of one large flower. Fasten the other end to the center of the small flower. Cut a two and one-half-inch piece of wire and sew ends to center of large flower. Wind voile closely around the wire for stems, twisting the voile around the base of flower to cover raw edges.

**OLD-FASHIONED BOUQUET**

One-eighth yard each of yellow, jade green, pink, orchid, orange and lavender georgette; one yard orange satin ribbon, one-half inch wide; one yard yellow satin ribbon, one-half inch wide; one yard pink satin ribbon, one yard lavender ribbon; three-quarters yard coarse white lace, three and one-half inches wide. Green rubber stem winding tape and a piece of tinfoil.

Cut a piece of green georgette two and one-half inches square, fold in half to form triangle. Gather raw edges, drawing them up tightly. This completes one petal. Make six more in same manner. Group these petals around one flower center, holding them in place with stitches. Six-inch piece of wire for stem. Wind stem with tape. This completes one flower. Make two more greens, two orchids, two yellows, one pink, one lavender, one orange. Group the flowers together and gather lace around center of stems. Twist tinfoil around stems and ribbon streamers.

### QUOTED

"Oh, shucks!" cried Mabel, "I dropped my boudoir cap in my face powder."

Mary turned over sleepily and said: "When nighthood was in flour."

## Color Contest Attracts; Another Chapter Added to Club Story

MAXINE PETERS WINS PRIZE

GLENDALE GIRL CAPTURES OUR JUNIOR CLUB LIFE-SAVER AWARD

Our Times Junior Club life-

Submits Best Fashion Combination

NEBRASKA GIRL IS WINNER

"ONE IN A THOUSAND"

"Los Lobos Ranch!" he asked casually. "That is a beautiful spot. My father owns the adjoining property."

Silently they sped on through the purpling night as though Dandy Darish Manor stood before them ablaze with light, Cherry laughed in quick relief.

(Continued from First Page)

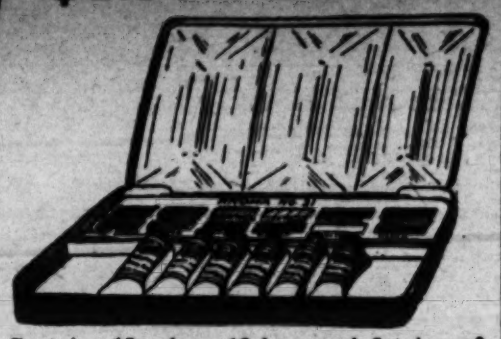
for her wrap.

"I've a secret to tell you," she said lightly as they ran down the steps.

"But you've got a new gown," her friend chuckled. "Girls' secrets are always so thrilling."

For once Terry's banter did not

# $1.50 Paint Set



Contains 18 colors, 12 bars and 6 tubes of high-grade paint; 3 mixing palettes on cover. Just the thing for special or regular school work. Given any boy or girl who secures one NEW subscription to the Los Angeles Times for one month or longer.

**Mail your orders every day. We credit them to you until you call for the prize wanted. All prize offers are good any time.**

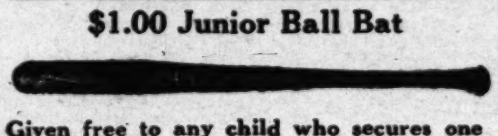
## $1.00 Catcher's Mitt



Just the mitt for school nines. Well made and deep padded ball pocket.

**Given free to any boy or girl who secures one NEW subscription to the Los Angeles Times for one month or longer.**

## $1.00 Junior Ball Bat



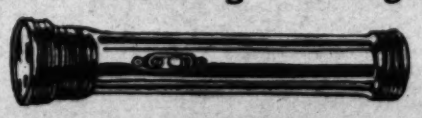
**Given free to any child who secures one NEW subscription for one month or longer.**

## Scout Ax



This ax is fully guaranteed. Comes with leather or canvas sheath for hanging on belt. Indispensable to scouts and hikers. Sells for $2.00. Given free to any boy or girl who secures two NEW subscriptions to the Los Angeles Times each for one month or longer.

## $3.75 Focusing Flashlight



Standard 3 cell. Throws a light 300 feet. Unscrew focusing lens and you have a camper's candle. Burns 40 hours. Your camp equipment not complete without this light. Given for securing four NEW subscriptions, each for one month or longer.

# OUR PUZZLE GYM

BY SAM LOYD

**IN OLD KENTUCKY**

Each of the four pictures represents the name of a place to be found on the map of the State of Kentucky.

**A CHARADE**

My first to my second is like a twin brother;
Each seems but an echo—the one to the other;
My whole may be heard mid the wild surging throng,
Or where the cool rivulet dances along.
What is the word?

**RIDDLES TO GUESS**

What is the lightest of all garments?

What is the only safe bet?

Why is a bald head like heaven?

Why does an onion resemble a ringing bell?

**CONCEALED GEOGRAPHY**

Find in each of the following sentences the name of a place in the State of Ohio:

Don't nag a lion unless you have planned for an exit.

Carelessness with cash lands one in the anxious seat.

To Bridget Bella, Ireland is the "ould sod."

You can't one day be sunny and the next day chilly, and keep friends.

Some day Tony will return to Italy with a bag of cash.

**THE FATHER OF MOHAMMED**

Take four consecutive letters of the alphabet, subtract 100, add the supreme being of the Moslem peoples, and the resulting letters will spell Abdallah.

**SWAPPING TOYS**

Johnny paid for three balls and a top as many pennies as Henry paid for twelve marbles. Peter paid for one of the balls and eight of the marbles the same amount that Johnny paid for the top. Then Johnny wanted to trade his top for its value in marbles. How many marbles should he get?

**TRUTH IN IT**

Rink: What are you reading?
Dink: A tale of buried treasure.
Rink: Wasting your time on fiction again?
Dink: No. It's a book on how to grow potatoes.



## ANSWERS TO LAST WEEK'S PUZZLES

**"CONNECTICUT REBUSES"**

No. 1. Essex. No. 2. Derby. No. 3. Orange. No. 4. Enfield.

**"A CHARADE"**

The word EYEBROW

**"RIDDLES TO GUESS"**

1. Eerie is spelled with more ease (Es.) 2. When she is surrounded by fellows (felloes.) 3. Because they are in tears (tiers.) 4. When he takes your grip (grippe.)

**"CONCEALED GEOGRAPHY"**

1. Grafton. 2. Lisbon. 3. Williston. 4. Enderlin.

**"BEAUTIFUL JULIET"**

JUICE minus ICE plus LIE plus BOAT minus Boa leaves JULIET.

**"A CORNER IN WHEAT"**

Sessa was entitled to—18, 446, 744, 073,. 709, 551, 615 kernels of wheat.

Dot Puzzle



**CAN YOU FINISH THIS PICTURE?**

Complete the drawing by tracing from figure one to two and so on to the end. Then use your crayons or water-colors and see how nicely you can color it.

# AUNT DOLLY'S QUESTION BOX

(Continued from First Page)

of girls who never marry or make poor matches. Worse than that, they are the butt of scorn and lose their friends. You cannot break every rule of convention and play grown-up while still being a steady-nerved schoolgirl. And who wants to? Wrinkles and worry come soon enough; it's foolish to hurry them on. Just between you and me, take this bit of advice. You must be in with the wrong set entirely, for no really desirable boy is allowed to trapes out to parties at 14, staying until midnight. It is simply one of those rules marked out! Neither are girls, and if you continue to do so, will soon slip into a scale marked undesirable. The wealthy men who seek charming young brides do not look in dance halls for them, nor do they approve of too much freedom. A manly man wants a real girl, one who has not burned out her life before the twenties. You cannot start going to midnight parties at 14 and remain a well-balanced, healthy girl. Your nerves will soon begin to flutter, so if I were you I'd get plenty of milk and sunshine. I'd study hard and prepare for that wonderful voyage which should be every woman's rightful heritage, romance of the right kind later.

Lovingly yours,

AUNT DOLLY.

**CERTAINLY**

Little Boy: Sheep are the dumbest animals.

Mother (absently:) Yes, my lamb.

Los Angeles Times
JUNIOR TIMES

*Get Theme for Play From Columns of The Junior Times*



[Keystone Photo]

Berkeley Hall Pupils Present "The Wizard of Oz."

## GAMES FOR THE CHILDREN

### HERE ARE THREE WAYS TO WHILE AWAY YOUR IDLE HOURS

Now that vacation days are here, many children, and mothers, too, have written in asking for games to play. Here are three from the collection of Miss C. L. Eckels, who is a specialist in children's games:

**ACTING WORDS**

Children are seated in circle or in line. Someone is told to go away from the circle. While he is away, a word is chosen. He is called back, and, beginning with the first person in line, asks him a question at random, which is answered in a way that indicates the word chosen. For example—if loud is the word, all answers to questions put are given loudly. If the word is guessed after the first question, the one acting the word becomes "It" and leaves the circle. If he cannot guess the word after the first player has acted it, he then goes to the next one in line and asks a question of him. He continues around the circle until the correct word is guessed. The one whose good acting enabled him to guess the word becomes "it." Only such words are chosen that can be well acted; i. e., happy, sad, impatient, haughty, cheerful, polite, etc. (Ages 8 to 13 years.)

**BULL IN THE RING**

Children form circle. One is chosen "Bull," who stands in center of circle. Those in circle take hold of hands, holding tightly. At a given signal, "Ready," the bull dashes wildly about trying to break through the line, or, stooping, dashes through the openings. At this point, the children quickly lower hands to block his escape. When he finally gets away, he runs; children drop hands and pursue him. The one catching the bull becomes "It" and the game continues. (For children from 8 to 12 years.)

**FISH, FISH, COME OVER THE SEA**

Children line up in a straight line on a line with a tree as goal. About thirty yards away, in line with another tree, is a second goal. Then, the one who has become "It," after counting out, stands half way between the two goals and shouts: "Fish, fish, come over the sea." At this, the children run for second goal and the fisherman tries to catch them. If he tags one or more they must join him and become fishermen. The fishermen then repeat: "Fish, fish, come over the sea," children running to first goal, etc. The one who is not caught wins the game. (For children from 6 to 12 years.)

**IN HIGH SOCIETY**

Mother: What are you studying now?

Son: We have taken up the subject of molecules.

Mother: I hope you will be very attentive and practice constantly. I tried to get your father to wear one, but he couldn't keep it on his eye.

I am in favor of the establishment of the Children's Exchange in connection with The Times Junior Club.

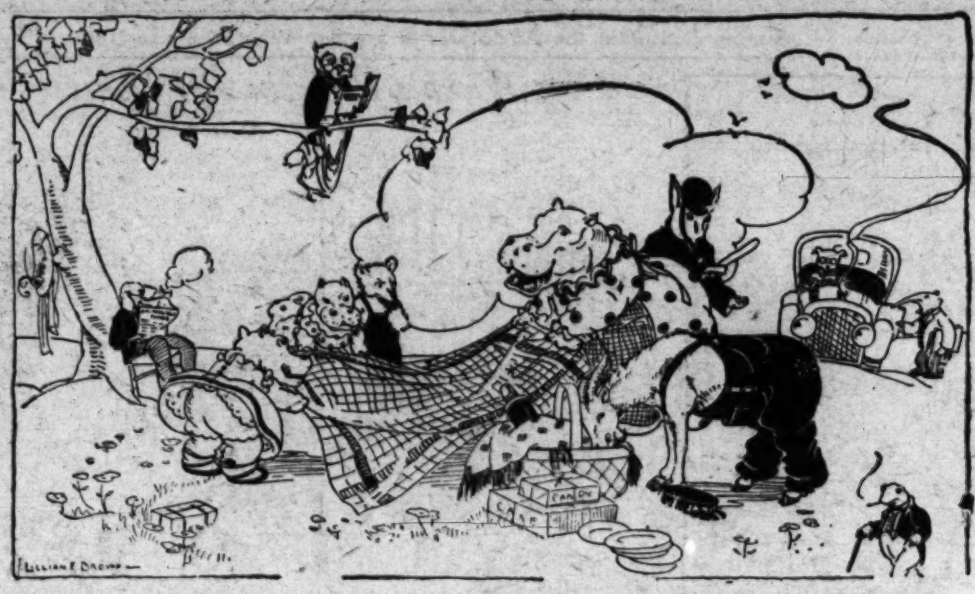
I promise to do all I can to make it a success.

Name .....

Address .....

Age ..... years.

## *Staff of the Animal Newspaper Has a Picnic*



(The staff of The Animal Newspaper had a picnic. Here's the story of it as told by the Police Dog Reporter.)

The cub of the paper
Was cutting a caper;
Said he, "It's a wonderful day,
And so I've been thinking
Let's go pic-a-nicking—
Our work is so well under way."
Then Editor Owl,
Who's a jolly old fowl,
Replied, "I approve of the plan!"
We packed up a lunch,
Got a car for the bunch,
And away to the woodlands we ran.
Our society writer
Was told to invite her
Two kids, who were welcome indeed—
The youngsters were able
To help set the table
And cart all the baskets of feed.
The food, 'tis reported,
Was strangely assorted
To suit ev'ry one's special taste,
But Janitor Goat
(As the reader will note)
Saw that not e'en a can went to waste.
Those present were Danny
The Dog, who's uncanny
At scenting a thing to report;
Freddie Frog (it is said
He is two jumps ahead
Of all other writers of sport;)
And Willie Anteater,
Oh, he's a world beater
At nosing around after crime;
Our linotype setter,
An Irish go-getter
Who brings out the paper on time.
We scattered about
With an ear-splitting shout,
And started to frolick and play—
No copy to write,
No crimes to recite,
No wonder we all felt so gay.
The cub swiped some honey—
It really was funny
To see his wild flight from the bees.
Then, becoming more meek,
He played hide and seek
With the Hippo Twins all through the trees.
A game of baseball
Was begun by us all
Which promised to be very fast,
But the ball went astray,
And was gobbled straightway
By Sir Ostrich, who just ambled past.
Then the table was laid
On the grass in the shade
And the baskets were emptied with speed,
And down on the ground
We all sat around
And set to devouring the feed.
Well, we ate and we ate
Until it grew late;
We rode home by the light of the moon,
And we all must confess
It was quite a success,
And we're having another one soon.

[Copyright, 1924, Associated Editors, Inc.]

## ALL ABOUT OUR CLUB PRIZES

Prizes! Prizes! Prizes!

A $10 cash prize each month to the winner of The Times Junior Club's Magazine Cover Contest, and a $2.50 weekly prize for the boy or girl who contributes the best story to the Junior Times.

Or, if you don't want the cash, there is a long list of prizes to select from.

If you haven't won a prize, it is your own fault, for handsome gifts await those who do worthwhile work in connection with the many activities of The Times Junior Club.

Here are some of the prizes you may win:

Vanity bags.
String of pearls.
Gold pen and pencil.
Silver pencils.
Flashlights.
Sparkle bracelets.
Glass beads.
Stick pins.
Watch chains.
Knives.
Baseballs.
Indoor balls.
Ball bats.
Kodaks.
Paint sets.
Footballs.
Roller skates.
Pocket Ben watch.
Scout knife.
Scout ax.
Fountain pens.

## PETER PUZZLE SAYS—

Add a dangerous piece of ammunition to a body of water and get a city in India.

Add a mirror to a word meaning to depart and get a city in Scotland.

Add cattle to a house and get a city in Sweden.

Add meat to a town and get a city in Germany.

Add the voice of the church steeple to denying oneself from food and get a city in Ireland.

Add one of the digestive organs to a small body of water and get a town in England.

Answer to today's word puzzle: Bom-bay, Glas-gow, Stock-holm, Ham-burg, Bel-fast, Liver-pool.

### READY FOR THE PENALTY

Landlord: You didn't pay the rent for last month.

Tenant: No Well, I suppose you'll hold me to your agreement?

Landlord: Agreement! What agreement?

Tenant: Why, when I rented you said I must pay in advance or not at all.

## AUNT DOLLY'S SCRAP BASKET

**Where do Bits of Ribbon Go?**

Instead of throwing away odds and ends of ribbons, save them so that when your silk blouses rip in the seam you can use the ribbon for reinforcing. You do not have to hem ribbon and it is much stronger than the average material you would choose to mend with.

**Care of the Eyebrows**

It is not vanity to take good care of the eyebrows, but merely good sense. Every young girl should have in her possession an eyebrow brush, for this brush should be used to clean the tiny hairs once a day at least. It is also a good idea to brush the lashes upward, if you like to have them curly.

Brushing the eyebrows keeps them in a healthy condition and prevents an ugly line forming. If you have difficulty in growing them, a little vasaline will improve them greatly.

**Sunday Evening Tea**

So many people have written in lately confessing a sense of confusion as to what is proper to serve on Sundays for a light tea that I am glad to offer the following suggestions:

Bread and butter sandwiches, from which all crusts have been removed and relishes, such as olives, sweet pickles or salted nuts. Chafing-dish dainties are always in good taste, served with hot chocolate or tea. A variety of desserts may be given, as fruit jell-O, cream puddings with crushed fruit or even fresh strawberries and cream.

Variety may be had from tea biscuits, sardines minced and laid on triangles of toast sprinkled with paprika and lemon, gelatine salad, cup cakes and iced tea.

Or sliced meats may be used with vegetable salad placed in molds, over which gelatine has been poured and thoroughly chilled; graham muffins with raisins, preserves, iced tea, relishes and celery. A simple and delicious dessert may be had at minimum cost. Line paper molds with lady fingers, fill with fresh fruit, diced, and serve with whipped cream.

### CONSERVATION

Father: But what's the use of having accounts with four tailors?

Son: Well, you see, it makes your bills so much smaller.

## THE TIMES JUNIOR CLUB RULES

To know that the courage which is born of a merciful, just heart casts out all fear.

To adhere to cleanliness of soul and body.

To respect and recognize the Immortal Spirit governing all men and all things upon the face of this earth.

To find, and pass along, true happiness.

To give of all good things bestowed upon us, with no thought of reward.

To protect and help those who may be in need of our services.

To respect the law, and help keep public grounds in an orderly condition.

### OUR CONTEST RULES

You may submit either short stories, 700 words in length, or serial stories of 5000 words. Do not send in a chapter at a time; we want completed manuscripts. All stories must be typewritten on one side of paper only, or written, clearly and legibly in black ink. Be sure to place your name and address in upper left-hand corner. All contributions must be strictly original, although you may choose any subject you wish.

### ART RULES

Art rules should be followed to the letter. All drawings must be original, of course; no copying allowed. Pictures must be done in black drawing ink, on white bristol board. Do not fold, roll or crease. If you sketch your drawing in pencil, be sure to remove all traces with a soft eraser or we cannot use it.

Standard size, five inches by eight. Our Magazine Cover Contest calls for a finished picture, eight by twelve inches. Aim to keep your work clean, neat and attractive in appearance. Pictures submitted on small scraps of paper in blue ink or colors will be rejected.

## Violets and Carnations

*For Winter Blooming—Should Be Planted Immediately*

**Governor Derrick Violet**

**For Boy Scouts only**




## AUNT DOLLY'S COOKING CORNER

### POINSETTIA SALAD

Use one tomato for each person. Wash and remove top. With a sharp knife cut into sixths. Place lettuce or endive on salad plates. Arrange pieces of tomato to represent petals of poinsettia, using one tablespoonful of Thousand Island dressing for center. Garnish with rings of sliced stuffed olive and sprinkle with a little mashed hard-cooked egg yolk.

### PETITE FOURS

Bake a sponge cake in a loaf, and when cool cut with a sharp knife in layers one-third inch thick. Put two layers together with cream filling; cut in one-inch squares and ice with boiled icing tinted various colors.

### BOILED ICING

One and one-fourth cupful of sugar, one-half cupful cold water, one-eighth teaspoonful cream of tartar or one tablespoonful corn syrup, and two egg whites.

Beat egg whites stiff. Stir sugar, water and cream of tartar or corn syrup until dissolved. Put cover on pan and cook one minute. Remove cover and boil until mixture spins a long, permanent thread. Slowly pour onto egg whites which have been beaten stiff, beating constantly. After all syrup is added continue beating until thick and cool.

### THOUSAND ISLAND DRESSING

Two tablespoonfuls green pepper, two tablespoonfuls red pepper or pimiento, one tablespoonful onion, one hard-boiled egg, one-fourth teaspoonful paprika, one tablespoonful catsup, three-fourths cup mayonnaise, two tablespoonfuls chili sauce, one teaspoonful Worcestershire sauce, one-half teaspoonful salt, one-half cupful cream.

Chop vegetables and egg fine and mix with catsup, sauces and seasonings. When ready to serve mix gently with cream, whipped stiff, and mayonnaise.

### CREAM FILLING

Three-fourths cupful sugar, one teaspoonful of salt, three tablespoonfuls cornstarch, two tablespoonfuls flour, one and three-fourths cupfuls water, two egg yolks, one teaspoonful vanilla.

Sift dry ingredients. Add water and cook in double boiler until thick. Add egg yolks, slightly beaten and cook one minute longer. Add vanilla.

### LOOKED THAT WAY

"Johnnie, the stork brought you a little sister."

"Oh, go on; stork nothing! It was the milkman brought it. Doesn't it say on the wagon 'Families Supplied Daily'?"




## RESERVES HAVE FIELD DAY

*Awards are Made Winners in Baseball, Volley Ball, and for Other Activities; Four Get Rings*

Junior High School Girl Reserve clubs from all over the city gathered in Elysian Park Saturday, June 7, for the annual field day. Following were the winners in the various events:

Deer trailing—Ross Snyder Playground Club.

Apache Indian Race—C-he-no-e Club, Hollenbeck Junior High School.

Trailing and Observation—C.C. G. Club, Sentous Junior High School.

Volley Ball—Owatahsee Club, Virgil Junior High School.

Baseball—Copa-de Ora, McKinley Junior High School.

The volley ball and baseball games were particularly spirited. Entrants were, baseball—Ross Snyder Playground, C-he-no-e, Copa de Ora and Southwest Presbyterian. Volleyball: Tokoma, Copa de Ora, C-he-no-e and Owatahsee.

At noon the girls enjoyed a picnic lunch and various games. Awards to the winning clubs and a formal program closed the events of the day as follows: Processional, roll call of reserves; presentation of rings and closing ceremonial.

The winning of a ring is the highest possible honor obtainable by a girl reserve. Rings were given to Dorothy Mawrus and Myrl Samson of the girls, and to Opal Earth and Mary Jane Dailey, advisers.

Most of the clubs have enjoyed purely social events as their final activities of the year. The Oesaka Club of Huntington Park entertained the boys of the A-8 Class on May 19 in the auditorium of the Irvington school. Games were played and refreshments served. The honor guests were Miss Reese, teacher in the Irvington school, and Miss Johnson, the club's new adviser.

C-he-no-e of Hollenbeck Junior High School cooked their supper over an open fire in Hollenbeck Park on June 2, and enjoyed games and boating on the lake.

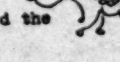
Owaissa of Berendo Junior High School visited Juvenile Hall on June 5, where the members gave a program of songs and readings and played games with the smaller girls.

Tacoma Club of McKinley Junior High School held a recognition service and social time at their last meeting on June 5.

Bluebird of the Westlake Presbyterian Church, held a social meeting in the church social rooms on June 5, and on Friday, June 6, a picnic in Lafayette Park. At this time blue circles to be worn on the girl reserve pins were presented to four girls who, throughout the year have consistently stood highest in friendliness, church service, club membership and character development.

## Katherine the Komical Kow

By June Norris



"Oh, look!" said Katherine the Komical [illegible], sticking her head [illegible] the fence. "There's a new garden." And she hopped over the [illegible] and went right in.

"Hello, worm," said the cow to a wooly [illegible] sitting under a cabbage leaf. "Isn't it fun playing in a new garden?" And Katherine jumped gaily here and there over cabbages and onions. "I think I'll do a little trimming," said [illegible] as she started to eat the tops off the radishes.

But out of the [illegible] came the farmer's cross [illegible]. "Oh, you naughty cow," said she, chasing Katherine with a stick. And the [illegible] ran swiftly down the lane.

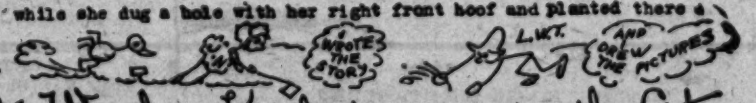
"I should think a cow could look at a garden," said K.K.K. and she swished her [illegible] and blinked her [illegible] and walked right back again.

"Why didn't you hide behind a cabbage leaf when the farmer's cross [illegible] chased you?" said the [illegible] in his own worm voice. And then he laughed his own worm laugh because of course he knew that Katherine couldn't.

Then out of the [illegible] came the cross [illegible] himself and he chased the [illegible] over the [illegible] with a [illegible]. "If they would only be polite with me, I would leave but I won't [illegible] chased," - and [illegible] walked right back again.

And now a little [illegible] came to the garden to rake. "Please don't chase me," said the [illegible] "All right," said the [illegible], but you'll have to help me." So he took a rope and tied a [illegible] to the neck of the [illegible] and taught her how to sprinkle the [illegible] (she make them) And then he taught her how to walk in a garden path with her four [illegible] this way instead of her four [illegible] that way.

"It always pays to be polite to a cow," said [illegible], winking at the [illegible] while she dug a hole with her right front hoof and planted there a bean seed.




Next Week—Katherine goes to the City.

## DAINTY AUNT DOLLY DOLL IS YOURS FOR THE ASKING

The other day I heard some little girls speaking of dolls, airily discussing the latest treasures added to their nurseries. On the fringe of this circle stood a pale child, whose eyes sparkled as she listened to their discussion.

"I have a bisque, a china and a rag doll," one of them cried jealously, "and papa's promised me a baby doll with real curls."

Her small listeners stood entranced, then one asked, "Have you a felt one?"

"I don't want 'em," her companion answered. "They're not so pretty; besides I can have anything I want. Papa's rich."

Her golden hair shone in the sunlight, as she tossed her head proudly. "I have a rocking-horse, too," she added in final triumph.

"My mamma says, think of the poor, and don't buy so much at a time," ventured one of her friends.

"Nonsense," answered the purse-proud child, "I'll take everything I can get."

Their timid listener drew nearer, black eyes afire with something more than anger.

"I haven't any rich parents," she said slowly, "and I have but one doll. Yet I am sure it is prettier than any you may possess."

Her haughty friend asked, "Is that possible?" How could you, who do not possess shoes or decent clothes have such a lovely thing?"

"There is somebody," the child answered gravely, "who looks out for the poor and crippled, who

(Continued on Page 7, Column 5)

## HOW TO MAKE A "WIND WAGON"

If you don't live near water, and even if you do, you can get a lot of fun out of making a land sailboat, or "wind wagon," which will take you scooting along the sidewalk when a stiff breeze is blowing. You can learn a lot about seamanship, too, by experimenting with your sails to adjust them correctly in the wind, and managing the steering against the gusts of wind, which would be "squalls" at sea.

### ENTER RACES

In some towns these wind wagons are so popular that city-wide races are held in which all boys compete. Winning such a race demands care in making the wind wagon and skill in sailing it.

The necessary things to make this speeder are four large wheels, a couple of axles, a few pieces of board. When these are thrown together, a sheet and a pole for the sail will be necessary. In putting this wagon together, make it as light as possible, so that it will move faster in the wind. All that is necessary is just a skeleton frame to hold the wheels together and provide a place for you to sit and place in which the mast can be erected.

### USE LIGHT WHEELS

Make the wagon about four feet long, eighteen inches wide, and put the largest and lightest wheels on it you can get.

I also advise that you make the two rear wheels the steering wheels instead of using the front wheels for that purpose, as most wagons do.



When you have the buggy made, trot it out on the first breezy day, hoist the sail, and try to make it go. You will find it considerable of a job to handle this rig until you get the hang of it, but after that—oh, boy!

[Copyright, 1924, Associated Editors, Inc.]



Get Theme for Play From Columns of The Junior Times

# Los Angeles Times
# ILLUSTRATED MAGAZINE

SUNDAY, JULY 13, 1924



***"TWO VOICES," BY MILDRED CRAM***
***"BRIGHT EYES AND A FLY," BY P. G. WODEHOUSE***

# Violets and Carnations

*For Winter Blooming—Should Be Planted Immediately*

## Governor Herrick Violet

We wish to call particular attention to this new violet. It is a remarkable variety, a profuse bloomer, producing large flowers on exceedingly long stems which makes it ideal for cutting purposes. Price per Doz., $1.50.

## Princess Violet

This is the old-fashioned single violet so much in evidence throughout California in the winter months—commonly spoken of as California Violet. It is greatly appreciated for its exquisite fragrance. Price per Doz., $1.00.

## Carnations

If planted now carnations will afford a fine lot of bloom throughout the winter months. We have grown several thousand of these in various named kinds. Not having enough of any one kind to offer in separate colors we are making a special offer of mixed named kinds. Price per Doz., $1.00.

*(When ordering by mail ten cents extra per Doz. is required for postage.)*

Howard & Smith

**Nurserymen, Florists and Landscape Architects**

**Ninth at Olive.** **Phone TRinity 7541.**



*For Boy Scouts only*



# Win this $22 Kodak

Starting now tne Eastman Kodak Company will give as prizes for pictures submitted by Boy Scouts, one hundred No. 1A Pocket Kodaks, Series II, fitted with Kodak Anastigmat lenses *f.* 7.7. Regular selling price of this Kodak is $22.00. It's a prize worth working for and we're here to help.

Let us give you complete information about this big photographic competition. Drop in and talk it over at our Kodak counter.

Howland & Dewey Co.

EASTMAN KODAK COMPANY

510 South Broadway · Los Angeles

545 Market Street, San Francisco

*The Home of Velvetone Kodak Prints*



1894 1924

# On Our 30th Birthday

## —we are still convinced that this coffee has no superior

Time has proved that Newmark Brothers were right!

Just 30 years ago they placed on the Los Angeles market a new coffee. It was of heavier body than the ordinary coffees then being sold.

Other manufacturers criticized the Newmark's blend. "People prefer a mild coffee," they said. "They disguise it with cream and sugar to suit their taste."

But Newmark Brothers knew that real coffee lovers would prefer the rich, full flavor of the finest high grown coffees to the weak flavor of the usual mild blend.

They were right!

Those who really know coffee admit that Newmark's High Grade Coffee has a flavor that is far superior. And for 30 years true coffee critics have enjoyed the hearty, satisfying refreshment of Newmark's Coffee.

That is a long time. In 30 years the Newmark flavor has not changed. No need to change it—for it cannot be improved!

If you do not like coffee—almost any blend will do. But if you do relish the taste of **good coffee**—then you will find lasting satisfaction in the distinctive flavor of Newmark's.

Famous for flavor.






# Your Grocer has it!




*There's no doubt about it*

GLOBE A1 FLOUR MILLS

Edited by Meredith Davis

# ILLUSTRATED MAGAZINE

Fine Dinners

## GOLD HELD BY ANCIENTS TO BE A MAGIC METAL; HAD POWER TO AVERT DEATH AND SICKNESS

THE report of the annual meeting of the Sound Currency association once more emphasizes the anomalous position of gold at the present moment, when a not inconsiderable part of the world's energies—especially in the British dominions—is being devoted to the task of digging out of the ground the soft yellow metal merely, as J. M. Keynes has recently pointed out, to bury it again under ground in the vaults of banks, mainly in America.

The history of the process whereby gold acquired so vast an influence over human affairs is one of fascinating interest, which has a direct bearing upon fundamental problems of humanistic inquiry that divide anthropologists into two conflicting camps.

Although men have lived upon the earth for hundreds of thousands of years, until about sixty centuries ago—a relatively recent event in the history of mankind—no value seems to have been attached to the soft yellow metal. Like the aboriginal Australian and the Papuan at the present time men in general, before 4000 B. C., did not think gold worth picking up; it was lying about unappreciated. The wholly arbitrary value that we attach to the metal seems to have risen from a simple circumstance. In early times before the birth of real civilization men credited certain shells with the power of life-giving, in other words, regarded them as amulets potent to avert death and sickness, and even to prolong existence after death. When the demand for objects believed to be able to confer such vast social boons exceeded the supply, amulets in imitation of the shells were made of clay, stone and, in fact, any material that came to hand, including the soft, plastic, yellow metal lying about in abundance in the deserts between the Red Sea and the Nile.

The beauty and the lightness of these magical charms rendered them more attractive than any of the other surrogates of the shells or even the shells themselves; and soon the golden amulet acquired a value far transcending that of its prototype, for the esthetic attraction of the first jewelry devised by men was a very potent factor in enhancing the appeal of these golden trinklets to both sexes, which primarily had been inspired by consideration of magic and religion.

But in course of time the attribute of life giving was transferred to the metal itself, and not to the mere form of the objects made from it, and its reputation as an elixir of life seemed to find symbolic confirmation in the fact that it was not subject to corrosion and was not destroyed by fire.

But though gold acquired this magical and esthetic significance at least as early as the beginning of the third millennium, it was many centuries before it attained the value as national tribute, which was displayed so strikingly in the times of Tut-Ankh-Amen; and it was not until seven centuries or more later that gold acquired its new meaning as currency.

The grave peril through which civilization has recently passed has had as one of its effects the disappearance of gold currency. Hence it becomes a problem of special interest— perhaps merely academic—to consider whether the artificial value which historical circumstances have been responsible for confering upon the soft yellow metal is really so fundamental and essential as the last two centuries have taught us to believe.—[G. Elliot Smith in the London Times.

## OLD-TIME RELIGION STILL HOLDS SWAY IN THE APPALACHIAN MOUNTAINS

IN THESE Valleys of the Appalachian orthodoxy is not losing its grip, nor do fundamentalists clash with liberals. Darwin is unknown or anathema. Religion is not a way of life but a fire-insurance policy. I heard a preacher shout: "Is our object to live this life or to live in eternity?"

A gaunt grandma of 74, lamented to me that the young people of today are bent on enjoyment and think little of the hereafter. She revels in the harsh and forbidding features of her somber creed. She loves the preachers of "old-time religion" and sniffs at the educated young preachers who find beauty in the Gospel.

Twice she has been baptized but only in a "crickhole." She yearns to be immersed some day in a river, as was John the Baptist in the "River Jordan." At times she misdoubts if she is not "lost." "Nowadays," she complains, "folks goes to church just to show their fine clothes and the preachers preach for money. They're always shovin' the collection plate under my nose and tellin' me, 'The Lord loveth a cheerful giver.' In my day a young woman would cut a piece off the cloth in her loom on Saturday night and make a dress she'd go to meetin' in next mornin'. And, if a man hadn't shoes he wa'n't too proud to go to church barefoot. As for the preacher's pay, land sakes, that was fixed up on a week day, never on the Sabbath."

The Bible settles every question and no other book is worth looking into. The only object in learning to read is to be able to read the Bible. You are religious if you are absorbed in gaining heaven. "Just think," said one of my hosts, "of all the happiness; and after a million years it wouldn't hardly have started!" He has no interest in government, never votes and doesn't care what happens to the rest of America or the world. He has the naive selfishness of a child to whom heaven is a mountain of ice cream.

The Old Regular Baptists will not have a paid clergy, oppose Sunday schools and do not exert themselves to make converts, for that is God's job. To be taken into membership you must have had an "experience," i. e., seen "visions" or heard "voices."

They do nothing for foreign missions on the theory that God is abundantly able to convert the heathen in his own time and way. Besides, didn't Christ say, "Carry neither purse nor scrip"? How human stinginess relishes that phrase! What Christians ever made so few financial sacrifices for their religion? "I don't pay a cent," they will say with a chuckle. Salvation costs them less than their plug tobacco.—[Edward Olsworth Ross in the New Republic.

### Japs Prefer English

The great libraries in Tokio have been destroyed. Before the calamity fell upon the city those libraries were stocked with American books. Every college student in Japan reads English, and, unlike American students, he does not forget his foreign tongue when he graduates. On the contrary, English is the key which unlocks the western world and he keeps it bright by the continuous study of works in English. English has completely outstripped French and German as the foreign tongue of educated Japanese. The Osaka Mainchi publishes an English edition daily for foreigners and more especially for Japanese readers. A new English daily was launched in Tokio in the summer by the Nichi Nichi.—[Charles A. Beard in Review of Reviews.

### Seeks Fiancee of Years Ago

An almost daily visitor at Doctors' Commons, Knightrider street, London, is an old man who is determined to find out if a sweetheart, of his youth ever married.

For weeks he searched the records without revealing his object, but one day he said that many years ago he was engaged to marry and had obtained the license, but the wedding never took place. Having made a fortune, he now desires to trace his former fiancee and atone for her disappointment of years ago.—[From a London letter to the New York Herald.

### To My Neighbor on the Hill. M.H.

Sometimes when I am tired and things go wrong,
I look across the way upon a hill
And see my neighbor's brown-roofed domicile.
It is a quiet place, that might belong
To anyone of all that numerous throng
Of whom we speak in tolerant goodwill
As neighbors, yet that one place seems to fill
My heart with sunny happiness and song.

When all the joys of life are counted up,
For me in retrospection to survey
As single unities, or yet by score,
The joy of knowing her will fill the cup
Of happiness, and I will bless the day
That brought my kindly neighbor to my door.

LETHA JOURNEY PROBST.

## Los Angeles Times Illustrated Magazine

### Sunday, July 13, 1924

*Table of Contents*


| | Page |
|---|---|
| Cover in colors by Ralph C. Criswell. | |
| John Steven McGroarty's Page | 3 |
| Grazing Death in Inner China, by Rosita Forbes | 4 |
| In the New York Manner, by Lucian Cary | 5 |
| Tales of a Mexican Inn, by Edward V. Berrien—The Two Witches | 6 |
| Piercing the Backbone of the Continent, by George F. Paul | 7 |
| Bright Eyes and a Fly, by P. G. Wodehouse | 9 |
| Remarkable Changes in Central Luzon, by Frank G. Carpenter | 10 |
| Strange Perils of Polynesia, by Frederick O'Brien | 11 |
| Heroes of the Week, by Sals Bostwick | 13 |
| Married Life of Helen and Warren, by Mabel H. Urner | 15 |
| Two Voices, by Mildred Cram | 16-17 |
| Good Short Stories From Everywhere | 18 |
| Care of the Body, by Dr. Philip M. Lovell | 24 |


### *Some High Spots in Our Next Issue July 20, 1924*

*ANOTHER SPECIAL FICTION NUMBER*

*"PRELUDE," by EDGAR VALENTINE SMITH, Which Won the O. Henry Memorial award for the Best Short Story of 1923, Is One of Our Fiction Treats. It's a Gem of a Story, Laid in Alabama.*

*ACHMED ABDULLAH, a Notable Artist When It Comes to Painting a Word-Picture, Contributes a Colorful Story Entitled "MOST JUST AMONG MOSLEMS." It's Laid in Paris and the Levant.*

*"THE HEART DOCTOR," by SAMUEL MERWIN, Distinguished Novelist and Short-Story Writer, Contributes the Big Double-Page Story. It's a Deeply Human Bit of Drama, With Its Scenes Laid in New York City.*

*M. L. C. PICKTHALL, Another "Big Leaguer" in the Fiction Ranks, Tells a Remarkable Story, "THE FIGHTERS," Whose Scenes Are Laid in the Grim North Woods.*

*And There's Another by W. W. JACOBS, Called "THE CHANGING NUMBERS," With Its Scenes in England and Its Characters Those Quaint Sea-Faring People He Knows So Well.*

*NEW YORK — PARIS — ALABAMA — ENGLAND—THE LEVANT—THE FAR NORTH —What More Do You Want in the Way of Variety for Your Fiction? Don't Miss Next Week's Big Fiction Number, With Its Great Smashing Cover in Colors by RALPH C. CRISWELL!*

TO CONTRIBUTORS: Manuscripts submitted to the Illustrated Magazine will not be returned, if unavailable, unless accompanied by sufficient postage. We are not ordinarily in the market for fiction. No payment is made for verse.—Editor.

one of the last to take his hand before he went into exile. Then I served under Madero and later under Huerta.

It was under this later old warhorse that I was again sent into the regions around San Pedro el Frances. What a change had come over the little hamlet and its cultivated, peaceful surroundings! The town was now unkept and dirty and its adjacent fertile fields were barren and wasting. The church and school were closed and most of its old-time inhabitants, the best of them, had been dispersed to the four winds. I now saw none of the old smiling faces I had left behind, but only leering new ones, dark with suspicion and hate. On the way to the home of Pierre Lacaz I passed his former store. No longer operated as in past times, it was given over to a low-class grog shop—boisterous within and with half stupefied drunkards on its sidewalk curbstones. Evidently my new work was not to be pleasant.

The home was in fair condition but seemed to me to be overly crowded until I noted the sign "Hotel" over the door. I requested the doorkeeper, whom I thought particularly bright for such an office, to call the proprietor. From him I learned that my erstwhile friend, Lacaz, had been killed during the revolution. It was not known where his two sisters were. My informant had come from Oaxaca, so he said, and had bought all the possessions of the deceased. The moneys he had turned into the town treasury and, no doubt, the heirs had received them. He regretted that, for the moment, the hotel was thoroughly occupied by guests and hence could not offer me its hospitality.

This man was past middle age, of medium height and sturdy and agile beyond his years. He made an effort at agreeableness but I observed that he was noting me well. I did not like him but remained pleasant. His face had but one unusual mark—a mole at the base of the nose on the left side.

After rapid thought, I concluded not to run the guests out of his house and I resolved to move into less pretentious quarters which I found vacant across the street. In its corral and out-buildings to the rear, I sheltered my troops. I instilled extreme caution into my officers and my spies were not to let the hotel keeper out of sight by day or night. I also soon had reinforcements coming from President Huerta as I early understood that the body of revolutionists, previously attacking the town, had been quite formidable compared with what I had on hand.

An ounce of prevention is worth two of a cure. My spies soon reported that a beggarly old fruit vendor (who had taken up a position in front of our quarters after being brutally chased away from in front of the hotel by its proprietor in person) was none other than the steady and nightly companion of that same proprietor. I then chased the beggar away without apparent cause and sent for the hotel man.

He came smiling and I opened the conversation:

"Emilio Lozano, I have sent for you to advise with you as to the best means of accomplishing the aims of President Huerta. He wishes the straightening out of disturbances in the adjacent mountains as well as in this and neighboring towns. You are the most important personage here. Will you help me?"

Whether flattered or not, he took on that air and answered:

"Commander, you have only to trust me with your wishes. Situated as I am at the hotel, I can do much to give you true information. Like yourself, I am a patriot and lover of my people."

I kept studying the man while assuring him of my great confidence. Off and on, I was wondering if I could really get a hint from him about the Disappearing Flea. I had never had a good description of this bandit. One would say he wore a beard and was fairly old, another that he was fairly young and clean shaven and so on through diversity of statements as to size, age and features. No one had described a man with a wart on the lower edge of his nose. This assured me that, whoever he might be and how dangerous, my visitor was not the Disappearing Flea. He continued to pay me daily visits with observant eyes but his boarders had apparently little of special import to tell him as far as I was informed by him.

Eventually one day I said to him:

"My friend, have you, since being here, ever heard of what has become of Pablo Odrozco, commonly called the Disappearing Flea?"

"Oh," he was quick to answer, "he is not here in this section. That I know because he was killed in my section of the country under the name of Emigdio Palomar. I had the secret from one of his followers and even saw his remains in the City of Oaxaca."

I had heard of the death of the bandit, Emigdio Palomar.

Soon after this conversation he began to tell me about two women witches who lived in two separate but adjoining houses situated on a rising slope and facing a cut between two mountains—a little less than a league west of San Pedro. Middle-aged and much visited by the worst inhabitants of the place at night, they scarcely ever stirred out except after dark. The two were never seen at mass together although occasionally one of them, the older one, came to receive the sacrament—which she undoubtedly took home with her to desecrate between themselves at some devilish orgy. On very dark stormy nights—when the devil has most power—they carried on their nefarious practices and even communicated with one another by sparks of fire, ever and anon going from one house to the other. The upper house was the meeting place and the woman in the lower house was called to attend these meeting by sparks sent from the chimney of one down the chimney of the other.

These women desired and had a wonderful influence among the mountain bandits as was evidenced by the location of the abode and the number of suspicious characters that visited them at unusual hours. Many of the hotel man's guest had purchased from them amulets and such devices as a protection from a violent death.

The hotel man, himself, was sure that, if these women were done away with, all trouble would cease. He was even willing to take some trusty friends and have them, with my permission, do away with these bad people. With them still in the community, it was impossible to chase its bad people away, to increase his business or get anybody to cultivate the fields from which these women had placed a curse.

I told him that I was unable to give this permission without examining into the matter more thoroughly. He was to call the first stormy nght and I would be ready to accompany him. He was not to bring along too many witnesses—not more than four tried men. Once witnessing the occurrences he narrated, I would give permission to get these witches out of the way. But we must be discreet—not too many witnesses—a secret in the hands of too many is not a good thing.

I had not long to wait. The very next night was one of down-pouring cold rain with violent thunder and lightning. He was over early to take me to the tryst with his four companions. Excusing myself, I went out and told my captain to take twenty tried men to the place we were going. There they were to go in hiding and, when we went into the door of the upper house, he with sufficient men, was to follow in after and be ready for emergencies.

I told him I did not want to place my life in the hands of the hotel man and had no intention of murdering any women on a bare accusation without trial. I then went back to the hotel man but further delayed him a few minutes under plea of getting ready to meet the weather and until I heard the faint galloping of horses' hoofs in the distance. I was ready. We set out on foot with them leading and me bringing up the rear. The storm grew fiercer and fiercer as we stumbled along. The hotel man was sure we would have a manifestation, as it was the devil's night. I assured him that I hoped so.

Arriving, we stationed ourselves near the two miserable low adobe buildings. I was thinking that surely the devil ought to furnish his own with better quarters, when suddenly the phenomenon occurred. The sparks did come out of the chimney of the upper house and go down that of the lower building. That was evident.

"Let us go," said my conductor.

"Not too quick," I answered, "we had better give the other witch time to get there."

In a minute, the light thrown from an open door in the rear of the upper house revealed a woman entering. I gave a loud cough, which was the signal for my captain to get ready, and, holding back my immediate followers for another half minute, I and the breasts do not secrete sufficiently, an auxiliary feeding is necessary. What are the signs indicating the necessity for outside feeding?

(1.) If baby eats hungry within an hour or two after he has nursed.

(2.) If there is a steady failure of growth, slow growth, or a loss of weight.

(3.) If he continuously fives forth the characteristic wails and cries of hunger.

(4.) If he shows an undue and unnatural voracity when food is given to him.

CARE OF THE BODY
(Continued from page 29)

quently subject to disease and a knowledge of their general structure is necessary to understand some of their diseases.

Arbitrarily we can divide every tissue of the body into two major groups. That is, those tissues which will regenerate and restore their function after disease and those which will not. For instance, brain tissue and nerve cells destroyed

WASH AWAY FAT AND YEARS OF AGE

Miss Boules H. Young of Braddock Park, Boston, had practically despaired of life when some kind friend told her of INNER CLEAN. Read her interesting story:

"I was for 35 years a sufferer from Varicose veins (hereditary) and had made up my mind to have my legs cut off, as I could no longer endure the pain and mental worry. After having taken the third pack-

Suffered For 25 Years



The other prisoners," I continued, "are to be well guarded and will try and escape at 4:30 tomorrow morning. Be sure they are well tied and guarded until they try to escape because a few minutes after this hour they are to sleep under the ground by the side of their beloved Disappearing Flea."

The prisoners were instantly marched off. I stood by the door for a minute and was soon rewarded by hearing pistol shots which, in unmistakable language, told me that the Disappearing Flea had tried to escape and was no more. I closed the door and was soon seated at the table enjoying the hospitality of my old friends.

The explanation of the whole affair was not difficult. The ceilings of the two houses were very low, so that on stormy nights the gust of wind coming in by the door sent live sparks up the chimney of the upper house and these were driven by the wind toward the close-by chimney, in direct line with the other but a little lower down. The Disappearing Flea had thought, by attributing a touch of the supernatural to what was quite natural, and defaming the character of these women, to entrap me into giving him permission to kill these two sisters of Lacaz. Thus he would secure to himself the properties he had taken over. I had, however, been on his trail ever since arriving and would have had him hung but I wanted the testimony of Elisita Lacaz.

[Copyright, 1924, by Edward V. Berry]

### The Message

Outside my window
In an orange tree,
A bird is singing
A roundelay,
A lilting song
With a joyous trill,
That tells me of flowers
And sunny rill,
Of love and cheer
In sweetest rhyme,
Of fragrant woods,
And summertime.

MINNIE C. CHILDS.

**Make and Burn Their Own Gas**

REGARDLESS of where you live, you can now have a stove that gives you all the conveniences of a city gas range at a fuel cost, on the average, of only 2 cents a meal. You can do away with coal and wood—and all the work and dirt such fuels cause. This wonderful new stove is the Coleman Cooker. It is your own complete gas plant and stove, all in one. Made in a variety of styles, from the small Bungalow Cooker shown below, to big, beautiful models with cabinet backs and built-in ovens.

**Full Cooking Heat In 2 Minutes**

The Coleman Cooker gives you the very best and quickest means of cooking. The blue-flame starter gives full cooking heat in 2 minutes—a clean, intensely hot blue flame that will boil a half-gallon of water or bake biscuits in 4 minutes. It will broil, fry, roast or toast. Regulates instantly to any heat desired. No soot, no smoke—your kitchen and cooking utensils are always clean. Easy to operate. Burns own gas made from common gasoline. Tank can't spill fuel, can't be filled while stove is lighted; positive valve control, no crawling flame. No wicks—no glass chimneys or fuel jars.



**See It In Action!**

Have an actual test of its superior features. Write us for names of dealers who will gladly arrange a free demonstration for you. Address Div. LA 6.

The Coleman Lamp Co.
220 S. Los Angeles Street
Los Angeles, Calif. (6C)

Coleman Cookers
Make their own Gas

Los Angeles Times
Illustrated Magazine
Sunday, July 13, 1924

COLD HELD BY ANCIENTS TO BE A MAGIC METAL:
HAD POWER TO AVERT DEATH AND SICKNESS

THE report of the annual meeting of the Sound Currency association once more emphasizes the anomalous position of gold at the present moment, when a not inconsiderable part of the world's energies—especially in the British dominions—is being devoted to the task of digging out of the

the deserts between the Red Sea and the Nile.

The beauty and the lightness of these magical charms rendered them more attractive than any of the other superstitions; and soon the golden amulet acquired a value far transcending that of its material; for the catholic attraction of



THE TIMES
ILLUSTRATED MAGAZINE
Edited by Meredith Davis
SUNDAY MORNING, JULY 13, 1924.

## Two True Wanderers and Both Doubtless Happy

IT WAS only last week, or maybe it was the week before, we are not exactly sure. The world is so busy, there is so much rushing to and fro in it, so much clamor and useless noise, such hurry and scurry, that it is hard to be sure of anything.

Well, anyway, just as to whether it was last week or the week before is not of so much importance as far as this matter is concerned about which we desire to say a few words in the synagogue this blessed Sabbath morning.

But what is of importance is that we had the good fortune to come across two true wanderers faring forth in the golden weather of June, carefree and happy and with no strings on them whatever. There were no tethers on their feet, no gyves upon their wrists. And no grindstone that was ever made could make them put their noses on it.

The first wanderer we met was equipped with a darling little house set on the chassis of a Ford automobile (if it can be that you could call a Ford an automobile.) Outside the house were flowering boxes with blooming pansies in them, and clambering vines. And on the roof was a contraption of wires to catch radio waves—music of bands and orchestras, voices of singers, and messages from the ships at sea. Inside was a cozy bed, a writing table, an oil stove, and many other things that go with a home.

And when the wanderer opened the door of the house for us to look in, out jumped a little blue kitten with a green ribbon around its neck.

And when we saw the kitten and had picked it up in our arms and were stroking its silken coat of soft fur, we said to ourself here is a wanderer after our own heart, for he loves cats.

The other wanderer that we met—and, strangely enough, it was on the same day that we met them both—also had a house that went with him up and down the high roads of the world. But it was on the wheels and the running gear of an old-fashioned wagon, and not the chassis of an automobile, on which this wanderer's house was built. And the motor power of the vehicle was not gasoline, but two brown burros. And one of them, we remember, had a broad white stripe down the middle of his back.

That night in our little high house in the hills as we were going over the record of the day—which it is always our habit to do—we were trying to decide which of the two wanderers had the best of it. And now that we have spoken of the matter to you, perhaps you will also be wondering and trying to decide which of the two had the best of it. And maybe you will not agree with us at all when we tell you that if we had the choice of taking the place of either the one or the other of these wanderers, we would choose the one that had the wagon and the burros.

Of course, the man with the Ford could cover more ground in a day than the man with the burros could cover in a week, or maybe two weeks. Because burros are beasts that most always insist upon taking their time. You would stand a better chance to hurry a turtle than you would to hurry a burro.

And that is exactly why we think the wanderer with the burros had the best of it. He could sit in his wagon at his ease and never miss a thing that was to be seen. Whatever it was he passed—a mountain, a river, a lake, a valley, a golf game, or other old men playing quoits—he could take a good look at it. While, on the other hand, the man in the Ford was doubtless unable to resist the temptation to speed over the road instead of taking the time that a man must take if he is out to see the world.

When we give utterance to such thoughts as these in the synagogue many people tell us that we are old-fashioned and a back number. But this is not true. We are not opposed to progress or to new inventions. We like to see the world go ahead. But as we go through life we have a desire to get the best out of it. And this no man can ever do if he hurries.

## Upon Awakening in the Morning Do This

IT IS when we awake in the morning that we get either the right or the wrong start of the day. And the great mistake that is made by the overwhelming majority of men and women in the world is that when they awake in the morning they do not take careful thought of how to begin. The chances are that their minds are immediately filled with a concern of the petty worries or the really big worries, as the case may be, that are lying like highwaymen along the high road to sandbag them before they can get back to bed again.

Now, if when you awake in the morning, your first thought shall be to thank the good God for having kept you under the shadow of His wing, safe from fire and flood and all dangers during the night when you were in the helpless unconsciousness of sleep, you will have made the best beginning. Run your hands over your




arms and your legs and your head and your feet, and if you find you are all together and no bones broken and no muscles wrenched, your mind clear, your heart keeping up its regular beats, a good clean taste in your mouth, and a laudable and legitimate desire for a good cup of coffee and a slice of toast, why, then you may offer yourself sincere congratulations.

The next thing to do is to go over calmly and serenely in your mind the tasks of the waiting day. Then when you realize, as you will, that you cannot possibly do all the things that the waiting day has in store for you, your plan should be to pick out just two or three of them, or maybe only one. You shall say to yourself not only "sufficient for the day is the evil thereof," but also sufficient for this day is one of these tasks that I have to do, or maybe two of them or three.

And so you shall fare forth from your bed smiling, serene of soul, confident and girt to meet whatever fates there be. And you will find that when you return to the shelter of your rooftree again at night, that you shall be in the mood to wrap the draperies of your couch about you and to lie down to pleasant dreams.

## The Grand Canyon

*Majestic are thy cliffs and grand*
*Upreared in mighty mien.*
*They catch the light, reflect the sun*
*And point to things above, unseen.*

*From depths below the purple shadows rise.*
*They part; they change to glowing gleam.*
*Slowly they meet the radiant light*
*And mingle with its brilliant sheen.*

*How poor a thing is puny, mortal man,*
*Compared with sight so grand;*
*How great the works of God, and true,*
*As made by His eternal hand.*

A. B. W.

## Comes Now Again the Good Old Summertime

IF WE had the conduct of the world in our hands, thus displacing the acquired authority of commerce, business, congresses and parliaments, there is one thing we would surely do.

And this would be to order the complete cessation of work on the first day of June of every year. We would command all the sons and daughters of men to go out into the great, green forests of the earth, to the mountains, the valleys, to the rivers and lakes of the world, and not to return until the first of September.

There are too many people whose vacations are limited to two weeks each year. There are too many who never have vacation at all.

The trouble started when Adam ate the apple in the Garden of Eden.

Poor old Father Adam. He didn't know when he fell how many folk he shut out of Yosemite, the Yellowstone, Grand Canyon and the Sequoia forests of Humboldt.

## A Man Who Is a Large Employer

IT was at a place where a new house was being builded that we stopped to get a drink of water. A carpenter on the job helped us to get the water, and just then an important-looking person appeared on the scene. And when this important person had passed by, the carpenter said that he was the boss and that he is a man who is a large employer of labor.

Then we said to the carpenter, you are also a large employer of labor. And when he looked at us in a way that said as plain as day he thought we were crazy, we said to him you are an American citizen, are you not? And he answered and said yes.

Well, then, we said, you are a very large employer of labor. All the people who work in the courthouse and in the postoffices and the revenue departments of the government, all the generals and colonels in the Army, all the admirals and commanders in the Navy, and in fact everybody who draws a salary out of the taxes paid by the people is your hired man.

It may be so, replied the carpenter, but you wouldn't think so when you ask any of them to do something for you.

Then we replied and said it is your fault if you do not compel those whom you employ to treat you civilly and to respond to any reasonable demand you may make on them.

It is a fact that any American citizen has more hired men that he employs than any building contractor or factory owner has on his pay roll.

## An Invention That Will Work Both Ways

OUR attention has been called again to this much-talked-of possible invention of a contraption by the use of which you can tell what is in another man's mind, or even in a woman's mind.

As far as we are concerned we are free to say that we scarcely know whether to encourage the thing or not. Sometimes we are in favor of it, and other times we are irradicably opposed to it.

If we had a note coming due at the bank, for instance, and we were in swithers to know whether or not the banker would give us longer time or whether he meant to put the kibosh on us, why, we must admit that a machine of this nature would come in handy. If the banker were kindly disposed and we could set up the machine and find this out, it certainly would save us some sleepless nights and send us into the bank smiling and confident.

But opposed to advantages of this nature we can't help but think of what use some people might make of this machine. Fellows would be going around reading everybody's mind just as they pleased. And who is it that would like to feel that his secret thoughts can be dragged out of him whenever anybody feels like doing it?

Well, the machine has not yet been invented. And maybe it might be just as well if it will never be invented.

## A Young Fellow Tackles A Hard Job

THERE is a young fellow well known to us and well liked by us who has tackled what we would call a hard job. He has just become a lawyer. The other day, with a lot of other young fellows, he was "admitted to the bar." We feel sorry for him, and for his fellow-unfortunates.

These young chaps have tackled about the hardest job we know of. They have become lawyers, and therefore must know the law. And how are they going to know the law? That's what we would like to ask.

There are so many laws in the law books now that if a man were to live a thousand years and more he never could hope to know one-tenth of them. And, worse than that, he cannot hope to be able to say that he knows even one law. Because when he goes into court, the judge will have another slant on said law, and the judge higher up will have still another slant, and the lawyer on the other side will disagree entirely with everybody else, and so there you are.

This boy that we are talking about, and who has just become a lawyer, deserves a better fate. Because he is a nice young fellow, good looking, honest and well meaning in every respect. What we would wish for him is that he would locate somewhere in a nice little farm, get married, have lots of children playing around his door, and some time maybe be elected Justice of the Peace by the neighbors as George Washington was after he had retired from two terms as President of the United States.

(Continued from Page 9)

one of the last to take his hand before he went into exile. Then I served under Madero and later under Huerta.

It was under this later old warhorse that I was again sent into the regions around San Pedro el Frances. What a change had come over the little hamlet and its cultivated, peaceful surroundings! The town was now unkept and dirty and its

Odorozco, commonly called the Disappearing Flea!"

"Oh," he was quick to answer, "he is not here in this section. That I know because he was killed in my section of the country under the name of Emiledio Palomar. I had the secret from one of his followers and even saw his remains in the City of Oaxaca."

save a loud command of "Le as ey" and we moved forward.

I pressed to the front, opened the door with care and entered, followed by the honorable manner eager crowd. In a second, the room was filled with fifteen men besides myself—that is to say, the hotel man, his four followers and ten of my tried mounted veterans. Instantly covering the hotel man with my pistol, I ordered:

They obeyed at once.

"Captain, bind these men." I continued. My orders were obeyed amid exposturations not resented, from the five.

"Hands up!"

"The other prisoners," I continued, "are to be well guarded and will try and escape at 4:30 tomorrow morning. Be sure they are well tied and guarded until they try to escape because a few minutes after this hour they are to sleep under the ground by the side of their beloved Disappearing

Odorozco was to be dead (and I tentatively prodded the captain on the arm) as he was to after be left this very house. A smile of glee to try to escape, maybe a minute or so it up the captain's face. He understood.



## CARE OF THE BODY

(Continued from page 19)

*questly subject to disease and a knowledge of their general structure is necessary to understand some of their diseases.*

*Arbitrarily we can divide every tissue of the body into two major groups. That is, those tissues which will regenerate and restore their function after disease and those which will not. For instance, brain tissue and nerves, once destroyed, can never be rebuilt. We are born with the same number of nerve cells we die with. On the other hand most of the tissues of the body, when destroyed to a slight degree by sickness or accident, will regenerate and restore themselves fully or partly.*

This knowledge is essential to understand care of the teeth.

When the enamel is broken through, it cannot regrow, and there is nothing left to do but visit the dentist and have the tooth filled. The reason is that enamel is unregenerative tissue. However, if a disease attacks the root pulp of a tooth, restoration can be effected, for pulp can regrow within limitations.

Gum tissue is regenerative and in those diseases where recession of the gums takes and the dentine, or lower part of the tooth, is exposed, proper attention along dietetic lines can restore the gums to again adequately cover the teeth. The pus pockets of pyorrhea can also be completely obliterated and normal gum tissue will replace them.

The salivary glands, or those structures which furnish the salivary juices of the mouth, are made up of numerous tubes, lined with cells whose function is to secrete saliva. It is like a number of microscopic pipes whose walls leak forth the fluid, and whose common opening is into a larger collecting pipe. This pipe enters into the mouth proper.

The salivary glands are sometimes liable to inflammatory infection. We call this common condition mumps, during which time the glands swell to twice or three times their normal size. Most of you are familiar with this condition, generally occuring during childhood.

There are four principal tonsils in the human throat and frequently a large number of smaller tonsil-like stuctures sometimes called adenoids. The principal tonsils, or those most frequently affected in common tonsilitis, are those which lie on either side of the uvula, the little pillar that hangs down from the back part of the roof of the mouth.

Tonsils are manufacturers of lymph, the fluid which is claimed to destroy bacteria more than any other fluids of the body. Their removal in inflammatary conditions, places the throat and especially the respirasatory system in a condition of extreme susceptibility to disease.

The esophagus is the long tube running from the back part of the mouth, through the chest, to the stomach. It is made of two kinds of muscle. The upper part is of voluntary muscle, subject to the will, the lower part is of involuntary muscle, automatic in action.

Swallowing is not done by gravity, but by the contraction of the muscles of the esophagus, squeezing the food downward. It is for this reason that one can swallow food or water standing head down. When food has passed through one-third of the esophagus it cannot be coughed up.

Finally we come to the stomach. The esophagus, stomach and all of the digestive tube are composed of four layers of tissue. The external layer consists of a coarse fibrous coat, whose function is protection. The next layer inward, composed of involuntary muscle, churns and passes the food along. Inside of this is the submucus layer, made up of a number of fibers in which are imbedded the bases of the digestive glands. The innermost layer is the mucus coat, made up of mucus membrane, somewhat similar to the red portion of the lips and mouth. It is called mucus membrane because of the immense number of tiny mucus glands that pour out their secretions from it.

Next week we shall discuss the work of the stomach.

* * *

### *Care of the Baby*

LAST week an outline of the different kinds of cow's milk was presented. Today, let us plan out baby's feeding formulas.

Sometimes, when mother nurses baby *and the breasts do not secrete sufficiently, an auxiliary feeding is necessary. What are the signs indicating the necessity for outside feeding?*

*(1.) If baby gets hungry within an hour or two after he has nursed.*

*(2.) If there is a steady failure of growth, slow growth, or a loss of weight.*

*(3.) If he continuously gives forth the characteristic wails and cries of hunger.*

*(4.) If he shows an undue and unnatural voracity when food is given to him.*

Even though baby comes under any one of these classifications, an attempt should be made to increase breast milk before resorting to auxiliary feedings, unless conditions are extreme.

Hot applications, breast massage, deep breathing and other exercise, and a diet containing considerable fruits and vegetable soups sometimes work wonders. Even though these fail to sharply increase the milk flow, do not put baby on auxiliary feeding until he shows one or more of these four conditions.

Now, what shall this auxiliary formula be? In the vast majority of cases, guaranteed raw milk as sold by any city dairy, diluted in the proportion of three parts milk to one part distilled or boiled water, is usually satisfactory. Add nothing else to the milk.

Always have baby drain the breasts before giving an outside feeding.

If it is necessary to give auxiliary feeding after each nursing, do not give milk only. For instance, we shall presume that baby is receiving five nursings every twenty-four hours.

At the first nursing give him the milk formula immediately following the breast. (Quantity will be discussed in next week's issue.) At the second feeding, let him drain the breasts and then wait approximately thirty to forty-five minutes. Then use fruit juices.—The purpose of the interval between breast milk and fruit juice is to permit the stomach to empty itself before the entrance of the fruit juices. Fruit juices, especially of the stronger kinds such as orange, apple, tomato, grape, etc., curdle the milk, due to the presence of wholesome fruit acids. The third feeding should again be milk, the fourth fruit juice and the fifth milk.

Now, a word or two as to the preparation of the fruit juices. An infant under three months of age can be fed from the following juices:

To be diluted half and half with distilled water.

(1.) Apple juice—made by squeezing the apple in a press and straining the pulp.

(2.) Orange juice—squeeze and strain pulp through strainer or cheese cloth.

(3.) Tomato juice—prepare same as orange.

(4.) Berry juice—wash in cold running water and press through cheese cloth.

(5.) Apricot juice—prepare by removing pit, cut in small pieces and squeeze through cheese cloth.

(6.) Peach—prepared same as apricot juice.

(7.) Plum—Same as apricot.

(8.) Grape—Same as apricot.

For most of these fresh fruit juices, pressing machines are on the market. These may be used as well, but for a tiny infant be sure to strain the pulp from the juices.

This group consists of juices extracted from dried fruits in the following formulas.

(1.) Eight prunes of the 40-60 to the pound variety, cut up and soaked twenty-four hours with one tumberful cold water. Be sure to keep cool and unexposed.

(2.) Eight black Spanish mission figs, same size as prunes, prepared in same manner, with similar quantity of water, but soaked twelve hours only.

(3.) Dried apricots, same formula as figs.

(4.) Dried peaches, same formula as for figs.

(5.) Two heaping tablespoonsful of seedless raisins (preferably ground) to one tumbler water. Soak twelve hours.

All of these fruit juices given in both tables should have the pulp removed for infants under three months of age, but for infants over that age, more and more pulp should be permitted to remain. At one year of age none of the pulp need be removed. At approximately a year and half and upward, the fresh and dried fruits are always superior to the juices extracted from them.

Next week we shall continue the presentation of artificial feeding, dealing especially with quantities.


**WASH AWAY FAT AND YEARS OF AGE**




WITH

**La-Mar Reducing Soap**

The new discovery. Results quick and amazing—nothing internal to take. Reduce any part of body desired without affecting other parts. No dieting or exercising. Be as slim as you wish. Acts like magic in reducing double chin, abdomen, ungainly ankles, unbecoming wrists, arms and shoulders, large breasts or any superfluous fat on body. Sold direct to you by mail, postpaid, on a money-back guarantee. Price 50c a cake or three cakes for $1.00; one to three cakes usually accomplish its purpose. Send cash or money-order today. You'll be surprised at results. Address

LA-MAR LABORATORIES
63-C Beckman Building, Cleveland, O.

THE VERY **DEAF** CAN HEAR
With the Marvelous New Invention
THE VACTUPHONE
Using the new radio vacuum tube amplifier,
Powerful—Clear Tones—No Distortion
We adjust and supply the proper aid for every degree of deafness. The most complete line manufactured.
FREE DEMONSTRATION at our office.
Exclusive Agents for the Globe Ear Phones.
GLOBE PHONE MFG. CO.
825 I. W. Hellman Bldg., 124 West 4th St.

The "Original" and for eleven years faithfully serving your health
THE BATTLE CREEK TREATMENTS COMPANY
615-617 South Grand Avenue
MAin 4554 Los Angeles

Thermawave
SYSTEM OF HEALTH
Equalizes the weight. Regulates the blood pressure. REMOVES the CAUSE of DISEASE. Hundreds owe their health to its use. 2030 Wilshire Blvd., Los Angeles, Cal.

**CANCER** Kills 100,000 in U. S. Yearly
Three of every four cases can be cured if not neglected. Incurables can be kept comfortable and life prolonged. They need not suffer. Removed without operation. Hundreds cured. Specialist 35 years, 20 years in Los Angeles. Consult and Examination FREE. 2 to 5 daily. 521 N. Ave. 50. GArfield 1775. Drive Pasadena Ave. Garvanza car on Spring St.

**Suffered For 25 Years**

Miss Louise H. Young of Braddock Park, Boston, had practically despaired of life when some kind friend told her of INNER CLEAN. Read her interesting story:

"I was for 35 years a sufferer from Varicose veins (hereditary) and had made up my mind to have my legs cut off, as I could no longer endure the pain and mental worry. After having taken the third package, I am a well woman today. The best doctors in Boston—high-priced ones—had given me up to die. I shall tell the world what INNER CLEAN has done for me."

This remarkable unsolicited testimonial for Prof. Arnold Ehret's wonderful new remedy, INNER CLEAN, is only one of hundreds received almost daily.

Varicose veins are due to constipation of the entire circulatory system. Prof. Arnold Ehret's INNER CLEAN, successfully removes from the system, age-old uneliminated substances produced through the eating of wrong foods of modern civilization. As soon as the intestines are cleansed by INNER CLEAN, of the disease-producing, retained masses of feces, the blood stream throughout the entire system becomes purified.

The foundational cause of all sickness and disease is ONE. Indigestion, nervousness, headache, boils, general run-down condition, rheumatism and gout can all be traced directly to a clogged condition of the bowels.

Prof. Ehret's INNER CLEAN is a perfect blend of aromatic herbs exercising an entirely new principle of action on the digestive organs. Prof. Ehret is the originator of the Mucusless Diet Healing System.

For sale at all druggists or postpaid to any part of the United States for 50c per package. Money refunded if not entirely satisfactory. Start now to use this natural remedy.

INNER CLEAN MFG. CO., 846-48 East 6th St., Los Angeles, Cal. Write manufacturers for free sample.

**Desert Secret Told by Indian**

Makes known a wonderful mineral water used only by his tribe for generations, which eradicated diseased conditions known today as Stomach and Liver trouble, Uric Acid, Malaria, Prostatitis, Diabetes, Inflammation of the bladder and kidneys, Bright's disease, Anemia, Scrofula, Neuritis, Sciatica, Rheumatism, High Blood Pressure, Senility, Catarrhal conditions of the nasal passage, throat and stomach, impure blood, all general rundown conditions, together with allied complaints.

California Vitatone Mineral Water Salts are the concentrates of this same water—simply boiled down—nothing added to nor taken from. By just adding water in your own home you have this same remedy of Mother Nature which will destroy the above ills by eliminating the poisons, purifying the blood, and building up the tissues. Pay your druggist $1.00 today for a trial treatment—you risk nothing—we will carry the risk for you. We guarantee these salts to banish the above ailments or we will refund you the money so paid in case of failure to give you the results we claim for them. Start this treatment at once, for it may be the means of saving your life, as hundreds have found this to be the case. For sale at leading druggists, including all Owl and Sun Drug Co.'s Stores, at $1.00 per package. [Advertisement.

**LEG SORES**

ARE CURABLE. If you suffer from Leg Sores or Varicose Ulcers, I will send you absolutely FREE a copy of my famous book that tells how to be rid of these troubles for all time by using my remarkable painless treatment. It is different from anything you ever heard of, and the result of over 35 years specializing. Simply send your name and address to Dr. H. J. WHITTIER, Suite 600, 421 East 11th Street, Kansas City, Mo.

**WHY SUFFER?**

When You Can Renew Your Health and Strength by Glandular Treatment, No Operation Needed.

Letters testifying to the success of our treatment may be seen at our clinic. If you are suffering from anemia, nervousness, asthma, high and low blood pressure, dropsical and general run-down conditions, rheumatism, liver or kidney trouble, or lack of vitality, do not hesitate to avail yourself of this opportunity to restore your health and happiness. Private appointments can be arranged. Both sexes treated.

Hours 10 a. m. to 5 p. m. daily.
Monday, Wednesday and Saturday Evenings, 7 to 9.

Out-of-town Applicants Send for FREE Diagnostic Sheet

**Los Angeles Goat-Gland Clinic**

Dept. E, 2508½ Sunset Boulevard, Los Angeles.

**AGMEL**

*Syrup of the "Manso" Maguey.*

MEXICO'S SUPREME GIFT TO MEDICINAL FOODS.

The pure concentrated Sap of the Mexican Maguey, containing no alcohol or drugs. A powerful nutritive that has a wonderful effect on the human body.

For BRIGHT'S DISEASE, DIABETES, STOMACH DISORDERS.

It removes the cause and then NATURE makes the cure. Write or call for Literature.

N. H. BURLEY, DISTRIBUTOR
1212 Hollingsworth Bldg. Los Angeles, Calif. Telephone VAndyke 7316

# In the New York

# Grazing Death in Inner China

## By Rosita Forbes

### *Warned that They Might Lose Their Heads, Two Young Englishwomen Steal into the Region of Warring Forces*



[NOTE: Apparently intended by nature—which gave her a fragile figure and a Dresden-china beauty—to deck a rose-garden or to grace a formal court function, Rosita Forbes has been perhaps the most renowned of her sex in adventurous travel and exploration.

Born in one of the small English counties, of a family who had not wandered away from their home since Domesday Book, Mrs. Forbes—now Mrs. A. T. McGrath—set forth upon her adventurous career at the age of 19. At that time she and a girl friend walked through Japan, from south to north. Some time later she penetrated Zululand and Matabeleland, and afterward set out with a woman friend to tramp around the world on an outlay of about $600. It was on this journey that she met with the experiences described in this and a succeeding article. This was during the conflict between the Northern and Southern Chinese armies.

One of her greatest feats, as described in a previous series, was to visit the secret city of the Sahara, Kufara, the mysterious oasis stronghold, the home of the fanatical Senussi. She traveled as a Moslem woman of Egyptian and English blood, always with the possibility that her disguise would be revealed. Another journey like exotic lands included a visit to Raisuli, the famous bandit chieftain of Morocco.

Mrs. Forbes—whose maiden name was Torr—was first married to Col. Ronald Forbes, whom she divorced in 1917. Four years later she was married to Lt.-Col. A. T. McGrath. She recently came to the United States on a lecture tour, the proceeds of which she plans to apply to another journey into the unknown.—Editor.]

"I'M DASHED if I'll allow you to go inland," said the British Consul—so vehemently that the inkpot on the official table trembled.

"You'd lose your heads and I'd lose my job. Not to be thought of!" My companion looked a little depressed, so I kicked her gently under cover of the desk.

Canton, of course, is the most fascinating town in the world, but even the lure of its labyrinthine streets, teeming with every race and every caste, bordered by lacquered booths and carved golden temples, is apt to pall when there is war all along the great rivers, when adventure calls you forth to the mighty lands beyond the reach of rail and road.

Unfortunately the British Consul had no sense of humor and firmly refused us any passport beyond the city walls. "Quite impossible. We'd have to use blotting-paper to collect what would be left of you," he insisted. Whereupon he even spent a dull hour looking up safe routes home for us. We thanked him meekly and avoided each other's eye!

Next day, a gentle cook-boy, primrose-yellow in color, pointed out that the ammunition train of the Southern Army left for railhead two or three times a week. Guilelessly we wandered to the station one morning, all our worldly goods upon our backs, and food and washing materials and long rolls of the local heavy silver coinage in a bulging suitcase, which was smuggled into the guard's van by the resourceful cookiet.

We crept into a covered truck which sheltered some forty bare-legged coolies, with dripping cart-wheel hats. A miserable deserter, intricately bound with rope, crouched between indifferent guards, who played fan-tan in the cleanest corner. Rain poured through the broken roof and added to the discomfort of sitting for ten hours crouched upon our luggage, wondering how soon we were going to be discovered and sent back. At the frequent halts we bought great sticks of sugar-cane and crunched the sweet fibrous ends, or thick sticky cakes, bright pink, offered on gaudy scarlet trays.

In the wet darkness we finally arrived at Shiuchow, the base of the Southern Army. Gray-coated soldiers flooded the streets and recruits drilled in every temple court. Buddhas above their high altars looked down on sleeping ranks of warriors; monasteries had been converted into hospitals; every junk on the river was used for military transport; and the old double walls, with a deep trench in between, were nightly guarded by sentinels who fired without challenging.

We found shelter in the house of a fat Chinese merchant, who thereafter painted something mildly resembling a Union Jack on his door. There were polished wooden opium couches to sleep on, a huge wooden tub in the middle of a fantastic little courtyard to wash in; and I learned to loathe forever the dripping greasiness of a badly-cooked pork chop!

All Chinese houses are infinitely discreet. No window pierces the gray walls. The low door, adorned with strips of scarlet paper to ward off evil spirits, gives access to a courtyard from which open the various rooms.



ROSITA FORBES

Widely recognized as the most noted of women explorers and adventurers, whose daring has led her into regions "Where No White Man Ever Has Been and Where Few are Likely to Follow," Author of the "The Sultan of the Moutains: The Life Story of Raisuli," "The Secret of the Sahara: Kufara," "Unconducted Wanderers," etc. She has received the gold medal of the Belgian Geographical Society.

In forced seclusion, for the European is not popular in the South, we spent three weary days—our only amusement being our efforts to induce the Governor to send his army out to fight in the open. "It might get hurt," he replied, firmly, and refused even to garrison the two high hills, pagoda-crowned, that entirely commanded the town.

We were thankful, therefore, when a boat and an interpreter were found for us. The former was moored some miles outside the town, and to it the crew repaired secretly one by one, for the requisition order was sternly enforced. At nightfall we, too, crept away, stumbling through dark byways, afraid even to use lantern or torch, wondering every moment whether a sentry's bullet would find a mark in our backs. Twice we hid behind projecting buttresses when a guard marched past, once we wasted precious minutes while a group of gamblers roisterously left a lighted hut, but eventually the river was gained and we rolled ourselves into coarse blankets on the clean mats of the salt-boat.

Reed screens shut down above us, so that one could barely sit upright. There were joss sticks burning in front of the family image, and a crowd of tattered refugees huddled in the stern, for the boat was one of the thousand craft that were to carry the army northwards. Three times we woke to a swirling river, swollen with the spring rains, and a howling, shrieking mob of blue-robed coolies, bending at their poles to propel us against the stream.

The noise got on one's nerves, but continued protest was of no avail. "We should stifle if we did not let out the breath somehow," they said, and the awful groans and yells accompanied us all day. We dared not stop at lovely Lokchonghsien, where the cormorant fishers drift down-stream, long lines of black birds waiting to gulp their silver prey, and where every sharp hill-top enthrones a seven-story pagoda.

Progress was very slow, for in places the rapids were so strong that poles alone were useless, and stray villagers were set to tow us from the bank. As the stream got narrower, one often had a dozen coolies punting and some twenty hauling on the ropes, and when sheer cliffs began to rise straight from the water's edge, the men had to crawl perilously across them like flies and the boat would begin to slip slowly backward. The sixth day of cramped crouching under the low roof, or of climbing laboriously along impossible banks brought us to Ping-Shek, heralded by the wreckage of two junks hurled by the rapids against the rocks. Their half-drowned crews sat on the banks, sullenly drying themselves by brush fires.

### *Threats of Revenge*

THE village itself was full of excitement and soldiers. The Northern Army was reported to be nearing Chenchow, where they had sworn to murder all the wounded in revenge for assaults on their own hospitals. At Ping-Shek, in the narrowest conceivable streets, bordered by dark little shops full of strange edibles—sticky fish-fins, crumbly sponge-cake, and piles of brown rice-balls—we found dubious lodging in a kind of warehouse belonging to a cross-eyed merchant. Through a damp court we felt our way in darkness to a musty-spot reeking with strange odors. A long-dead cat lay in a corner, barrels of stale fish gave out fumes intolerable, and the balcony overlooking the river was apparently the garbage heap of the whole house.

A couple of trestles supporting some boards served as a bed, but sleep was difficult, as the sullen-faced women tottered in on tiny tortured feet carrying solemn-eyed infants in bright skull-caps, adorned with jade amulets and little padded coats, green and pink, tightly buttoned around them. The Chinese are apparently sleepless unless they deliberately pursue Morpheus with opium, for the last coolies clat-

(CONTINUED ON PAGE FOURTEEN)

URINE TESTED $1.25

Thousands of lives are saved by Urinalysis or Urine Testing. It shows the coming on of many deadly diseases by signs in the

NATURE LOAF
At Your Grocers

A dietetically correct bread. Corrective in constipation. Hearth baked. Turkey Red wheat, high in mineral content, freshly ground at time of baking. The formula of Dr. Richard F. Burns

"Exercises a specific influence both in the prevention and cure of inflammation of the biliary tract."

"Renovates and builds tissue."

"Restores the functions of the stomach."

"More than this could hardly be asked or expected even of Peruna, Duffy's Malt Whiskey or Lydia Pinkham's Compound!"

The composition of a water gas tar product, Cresolene, is given above as a remedy for whooping cough, spasmodic croup, coughs, colds, sore throat, etc. Cresolene is a powerful antiseptic and disinfectant, and is of undoubted benefit in these troubles. Its fumes are inhaled with each breath, and are very irritating to some throats. Cresolene is sold by druggists.

WHAT About the Patent's Living Habits?

"SOME chiropractors contend that displacements, fat, what you want (excess of sugars, meats, fats, coffee etc.) but if your all remedies are composed of simple medicinal formulas easily procurable at any drug store for but a slight fraction of the cost of the patented article. Read (as-sured, readers of this column, somebody pays and pays handsomely for these flaring advertisements and flowing testimonials.

CARE OF THE BODY
(Continued from page 21)


Take the hoof-and-mouth disease epidemic. Cattle had it and so did hogs. Did they have an epidemic of subluxations, or did they suffer from certain metabolic disturbances incidental to heat and faulty diet? We believe it was the latter that was fundamentally the cause.

"What does all this point to? It points to this fact, that chiropractors of a certain brand should be more conservative in their statements as to the cause and cure of all disease. Man is more than a spinal column with appendages. That the chiropractor using nothing but spinal adjustment has a wider field than any other single method would give him is axiomatic among those familiar with the facts. However, he is limited in his ability to render service because he confines himself to insuring normal nervous impulse transmission. The body machinery has, in addition to its motive power, however, other requirements.

"A factory is not efficient unless it has, in addition to its perfectly working machinery, a sufficient amount of raw material to be converted into a finished product. Air, water, food, sunshine and warmth are the requirements of the body in addition to its motive forces. There is no justification for the assumption that the innate bodily powers do or can convert one element into another. Hence the folly of expecting to effect a cure of a case due to a lack of body-building elements by alone improving the nervous machinery. It is the ingesta that needs adjusting, not by any measuring of the food in terms of calories and ounces, but by a simple regulation of the diet with a view of insuring a ration that is inexcessive in amount, balanced as to its chemistry and adapted to the season and the occupation of the patient. Of course the knowledge necessary to make such an adjustment requires a study of things other than spinal manipulation, but the end justifies the additional schooling.

"The fact of the matter is this: If chiropractic is to survive its period of martyrdom now past, it must not only prove itself to be a consistently dependable method within the limits suggested by inductive reasoning, but its exponents must—many of them—tone down their unfounded assertions as to their unlimited ability to effect cures. A body starved for certain food requisites, fresh air, sleep, pure water, or that is the victim of an owner who subjects it to all sorts of abuse, surely cannot experience a recovery except the real cause be corrected. All intelligent practitioners realize this fact, but many of them who clandestinely utilize that knowledge, somehow are apparently afraid to openly espouse such common sense. It is really too bad. Some chiropractic cults will ferociously attack commercialized medicine, but will by an attitude of negligence indorse commercialized food industries that for the sake of the dollar are both polluting and emasculating the national food supply. If chiropractic is the philosophy, science and art of things natural, why should a common-sense consideration of man's natural requirements not be made?

"'Every action is followed by an opposite and equal reaction,' says the science of physics. Chiropractic spinal adjustment being a new and inherently wonderful method, won much public commendation. Much of that public interest was inspired by the persecution undergone by the exponents of this novel idea. Now that the persecutions have ceased as State after State has accorded our science legal recognition, public interest has somewhat waned. No longer does the half-page blatant advertisements with the silly picture of 'pinched nerves' inspire cheers or an office filled with patients. That which the public once interpreted as courage in the espousal of an idea in the fact of persecution is now construed as a flamboyant patent-medicine style of advertising. Too many have made of chiropractic a business rather than a profession. The public resents that because it intuitively feels it to be wrong.

"The public as a whole has lost faith in the medical profession. Everybody realizes that statement to be true.

"Will chiropractic rise to its opportunity? Will the voices of those earnest men and women in its ranks who exhort us to insist on higher standards be heard, or shall our science be ever menaced by the attitude of some with a possible secret complex of inferiority who seem to believe that the less one knows of the facts of etiology, pathology, etc., the better chiropractor he will make? Such an attitude, if persisted in, will eventually bring chiropractic into positive disrepute, and certainly will never con-

with the other professions in the eyes of the public. We need more definitive research and less dogma, more service and less egotism, more dignity and less puerility. It is no new situation in the evolution of a new idea. It is a situation where a little more idealism will eventually prove to be a sound business investment. The standards of some schools need raising, and the 'mushroom' school should be exterminated. The field needs more societies for research, free from school domination and fewer organizations whose chief function is indulging in a sort of fetish worship plus the formulation of plans to palliate a complex of inefficiency by legally rendering all other practitioners equally as impotent Chiropractic must broaden if it is to live; not by becoming hybrid but by including those other rational usages that so naturally combine with it."

This article appeared in a recent issue of the Chirogram, a magazine published by a local chiropractic college. The writer, Dr. Fisk, shows a great deal of courage in so frankly admitting that chiropractic is not a cure-all but must be used in conjunction with every other phase of the nature cure.

• • •

*Physiology of Digestion*

LAST week we briefly outlined the structures composing the digestive system, and explained the work that these different parts perform.

Many of these anatomical parts are fre-


PROPER CARE OF THE FEET

That the foot should retain normal shapeliness and absolute strength throughout a whole lifetime, is a fact that has been lost by many during the last generation or so; for the busy life and strenuous exercise entered on by men and women of this day, combined with the wearing of footwear not carefully fitted or adapted to the individual's particular needs can work havoc with almost any foot.

The Walk-Over factory during its fifty years of the manufacture of shoes has given much thought and expensive research to combating foot fatigue and preventing disintegration of foot health and strength. The result of these years of experimentation and study is the world-famous Princess Pat, designed, made, and sold exclusively by Walk-Over.




Princess Pats support the foot perfectly — through specially constructed steel arches; by an elongated heel that reaches out further than the everyday heels of other shoes; through narrow clinging heel spaces that gently grip the ankle and allow no slipping of the foot — thus preventing any weakening or maladjustment of those parts of the foot that most often give way through unwise usage.

For the foot that has only begun to weaken, the Princess Pat offers comfortable, smart insurance of foot comfort and beauty. The straight inner line to the sole and the full outside tread restore the foot to normal position and overcome a tendency toward enlarged toe joints or a flattening of the arch.

Princess Pats, stylishly made, in strap and cut-out designs, can be worn on any occasion that does not require fanciful evening slippers. They keep the foot so normal and healthy that fancy footwear can be worn whenever desired without any ill effects—but the wise woman comes back to her smart Princess Pats for most occasions.

If you missed our recent window demonstration, come in and let our salesman show you from dissected model just how the Princess Pat is made and just what it will do to relieve you of foot fatigue while preventing the foot troubles that beset too many modern women.




Prince Pats are made on the same principles of scientifically correct shoe design and are styled to meet the demand from men for the same kind of foot comfort women have found in Princess Pats.

Jesberg's Walk-Over Shops
618 So. Broadway
359 So. Spring St.
Los Angeles California

Prof. Arnold Ehret's
Mucusless Diet Healing System

*Already in its second edition.*

A complete course of How to Control Your Health

The new edition includes "The magic mirror" as well as "Transition menus."

"This is a valuable book." Review by Dr. Harry Ellington Brook.

"Prof. Ehret's Mucusless Diet Healing System should be in the hands of every physician." Dr. Robert V. Carroll.

"Every school in the United States should teach Prof. Ehret's Mucusless Diet Healing System." M. H. Straus, Steubenville, Ohio.

"Prof. Ehret's Mucusless Diet Healing System is worthy of all the appreciation—both practically and theoretically—that men of thought can give it." Dr. Axel Emil Gibson.

"Prof. Ehret's Mucusless Diet Healing System was a revelation to me as to how ignorant I really was of the fundamental cause of disease." Dr. L. J. Hartman.

Postpaid to any part of the United States for $1.50 per copy.

Fill out and paste on Post-Card

You may send me postpaid one copy of Prof. Ehret's Mucusless Diet Healing System for $1.50.

Name .....

Street .....

State .....

AVOID GAS AFTER EATING

Bloating and distention of the abdomen, drowsiness after eating, pressure and pain around the heart, hands and feet cold and numb, nervousness, are the more common symptoms of this torment—gas.

All is due to the fermenting of food in the stomach.

Physicians state that the best absorbent they have found for this foul gas is Hylands No. 10 Gastritis. These little tablets also quickly relieve the pain and distress that come after eating.

If people would only give some attention to their diet and carry these wonderful tablets for emergency use, they would quickly find that many of these ailments and symptoms would permanently disappear.

50c at all Druggists and

Standard Homeopathic Co.

316 South Broadway, Los Angeles, or Mailed Parcel Post for 50 cents. Ask for our booklet—"What Shall I Eat."—It's Free.

DEAFNESS



Perfect hearing is now being restored in every condition of deafness or defective hearing from causes such as Catarrhal Deafness, Relaxed or Sunken Drums, Thickened Drums, Roaring and Hissing Sounds, Perforated, Wholly or Partially Destroyed Drums, Discharge from Ears, etc.

Wilson Common-Sense Ear Drums

"LITTLE WIRELESS PHONES FOR THE EARS" require no medicine but effectively replace what is lacking or defective in the natural ear drums. They are simple devices, which the wearer easily fits into the ears where they are invisible. Soft, safe and comfortable.

Write TODAY for our 168-page FREE book on DEAFNESS, giving you full particulars and testimonials.

WILSON EAR DRUM CO., Incorporated
1332 Inter-Southern Bldg., LOUISVILLE, KY.

FREE Sample of HONEY BRANNIES
Wheat, bran, agar-agar and honey in a delightful, crisp RAW bran wafer.
At your grocer or write direct to
GENEVIEVE JACKSON, Inc.
Burbank, Cal.



Healing Means, Modes or Methods, and so

Made My HumanNaturAlDing System
CURE CHRONIC DISEASE
CURE BIG ABDOMEN
CURE MISPLACED UTERUS
CURE RUPTURE

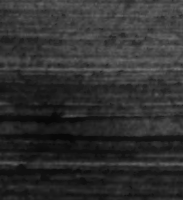
Dr. J. NaturAID-PETTER,
Physician, Orthopaedist and Herbalist.
HealAbode Hours: 7 to 7 Mondays, Wednesday and Fridays, but phone Empire 1230 for other appointments or bedside out-calls. Take West Adams (A) car to Congress, go N. to corner brick residence, 1078 W. 23rd. Save THIS NOW.

DOCTORS OF ALL SCHOOLS PRESCRIBE PORT WINE AND OLIVE OIL

No matter whether your physician is an allopath, homeopath, osteopath, chiropractor or naturopath. Ask them why they all agree on old Port Wine and olive oil as a food tonic. If you are suffering from indigestion, dyspepsia, nervousness, constipation, just try Portolive for one week and you will understand why all doctors prescribe it. All druggists sell it.

*Portolive Laxative Tonic*

Abdominal Belts Constructed From Canvas and Elastic Fabrics
Strong, Light in Weight.



bring relief from the strain of excess weight, which your abdominal muscles are carrying. You will be surprised at the immediate relief from bodily fatigue and discomfort. Belts for after operation, displacements, rupture, etc. All sizes in stock or made to measure. 30 years' experience making Rupture Trusses and supporters.

G. WISK
210 W. Tenth St., Near Corner Broadway, Los Angeles.

PILES Cured
OR COSTS YOU NOTHING

Any sufferer from piles—no matter how long standing, can be quickly healed without risking a penny. Just write and I will send you a combination home treatment absolutely FREE. If satisfied send $1.00. Otherwise you owe absolutely nothing. W. B. DARLINGTON, 911 Nave Bldg., Kansas City, Mo.

RHEUMATISM
Neuritis and Arthritis
ALL Are Cured by NAPRAPATHY
We Absolutely Guarantee All Cases
Phone Dunkirk 2050 for References.
Dr. GEO. A. BRUNING, Naprapath
522 Westmoreland Ave. Los Angeles

PARALESEA

A proven remedy for Rheumatism and Paralysis. It never fails. It acts promptly and gives relief within a few days. It is not a medicine. It is a solvent, that acts upon the blood, removing clots and granulations, reducing blood pressure. 30 day treatment, $5.00. Send for names of local people who have been cured by its use. For sale by Druggists.
Address P. O. Box 94, Newport Beach, Cal.
C. S. HEMSTREET, Distributor.



ARE YOU SUFFERING FROM PAINFUL AFFLICTIONS OF THE FEET BROKEN-DOWN ARCHES, CALLOUSES, BUNIONS, ETC? CALL ON US FOR RELIEF.
There are numerous Arch Supporters put on the market to correct flat feet that are made over a form, and in some cases answer the purpose. There is no ready-made Arch Support manufactured in this way that will give the desired results in more than 10 per cent of the cases. The reason is that there are different ligaments in the foot that may be affected and thus cause pain in the various joints. Our Arch Supports are made by perfect measurements, and are guaranteed to relieve every case.
WESTERN ORTHOPEDIC APPLIANCE CO., 1637 West 7th Street, Los Angeles, California

Live to be 100

*This advt. will entitle you to a complete analysis of your case without charge or obligation.* I will remove the cause of Constipation, Rheumatism, Goitre, Lumbago, Kidney, Bladder, Heart and Stomach trouble. Also special diet for each individual case.
T. V. STOKES, D.C.
330 Stock Bldg., S. E. Cor. Fourth and Broadway.
Hours 10-5. Mon., Wed., Friday, till 7 p.m. For out calls phone TRinity 2179

ELIMINATE THE POISONS FIRST

then build up the body. That is nature's way. That is the Saint-Cyr way. The Saint-Cyr System is a scientific combination of the Fast Cure and Milk Diet that will bring results or money refunded. Send for booklet. THE SAINT-CYR SANITARIUM, Sierra Madre, Cal.

Pure Goat Milk 35c qt. Delivered
Awarded Gold Medal for Best Raw Goat Milk. Our Goats Are Tuberculin Tested.
Pur-it-is Goat Dairy 14092 Ventura Boulevard. Trinity 0148

# Grazing Death in Tiner China

# In the New York Manner



By Lucian Cary

Illustrated by E. Cuneo

***What is the Secret of Attractiveness?--Joe Thayer Thought He Knew, But it Took a Girl to Set Him Right!***

JOE THAYER came down Fifth avenue swinging his stick as if he owned the street. It was that morning in April when spring boldly announces herself; that morning when the myriads of buds on the trees in Madison Square actually burst into myriads of tiny leaves. On such a morning it occurs simultaneously to thousands of young men that New York is full of pretty girls.

Joe arrived at the offices of Shotwell & Orme just in time to see Miss Robinson disappear through the door that led to the art department. She hadn't seen him. Joe walked into his office frowning thoughtfully and merely nodded to his secretary.

On his desk was a booklet entitled, "In the New York Manner." Joe picked up the booklet and read it through from cover to cover. Then he walked over to the window and looked down on Madison Square.

It was six months since he had come on from Indiana to make a place for himself in the offices of Shotwell & Orme. In that six months he had succeeded. That is, he had succeeded with Shotwell & Orme. But he was exactly where he was in the first place with Miss Robinson.

Joe had never said anything to her but, "Good morning, Miss Robinson." Not even, "Isn't it a nice day?" And especially not, "Where are you going to lunch?" Why hadn't he?

It was because she was so extraordinarily pretty in such a quiet, distinguished way. And because of the air with which she carried herself, of the way she wore her clothes. She was simply dressed always. But her clothes so exactly suited her. It was because she had the New York manner.

Joe sat down at his desk and idly turned the leaves of the booklet. It had been printed to advertise the wares of a dealer in men's furnishings. It raised, and answered in detail, the question of how a young citizen of the metropolis ought to dress in order to say quietly but unmistakably that he belonged. It spoke of simplicity and distinction and ease.

"What is it that gives a man that assured ease, that secure self-confidence?" the booklet asked. And it proceeded to answer: "Above everything else it is the knowledge that he is appropriately dressed for the occasion."

It distinctly implied that if you were appropriately dressed you would have assured ease, secure self-confidence. Indeed, he had intended to imply that when he had written it. He had believed it was so. When he had invented that slogan—"In the New York Manner"—he had been convinced that the right clothes were a sure way to achieve the New York manner.

But there seemed to be more to it than just clothes.

Suppose you were from a small city in Indiana. Suppose you knew the ways of that town backward and forward, so you were never in doubt as to what was what. Suppose you knew exactly how to proceed from the stage of "Good morning, Miss Robinson," to the stage of kissing her good night just before you left her at her own front door. Suppose you could do all this quite perfectly in Indiana—what would you do in New York?

But supposing he did get up his nerve to wait for her and ask if he might walk up the avenue with her, and that she acquiesced. What would you do then? You couldn't very well ask her to step in and have a soda. That would be small-town stuff. You could ask her out to lunch. But you didn't do that kind of thing at Shotwell & Orme's. What he **really** wanted to do was to ask her out to dinner. But he could hardly do that right off. And besides, what kind of a place would he ask her to? The truth was he didn't know enough about restaurants to choose. He had been so busy holding his job since he'd got down to New York that he hadn't been around. Now he recalled the story somebody had told him of the young man from the Middle West who had met the perfect girl and wanted to do the perfect thing and so he had taken her to dinner at the Pennsylvania Station.

Joe considered that he might ask her to go to the theater. He could casually mention the fact that he had complimentary tickets to something, and if she expressed interest he could go and buy tickets. And if he should manage to ask her to the theater what would he wear? His dinner jacket, of course. That reminded him of something he had written about dinner jackets in the booklet entitled, "In the New York Manner." He had called especial attention to the backless white waistcoat, cut in the new short-waisted fashion. He'd have to get one himself right away. It had been designed in London—for dancing—cooler.

Joe went out at lunch time and bought the white waistcoat and had it sent home. At a quarter to five he put on his hat and



said good night to his secretary and went down to the lobby of the building and waited for Miss Robinson. When she came out of the elevator he followed her. When she reached the door he was beside her. He lifted his hat and said, "Why, good afternoon, Miss Robinson." Just like that.

"Why, how do you do, Mr. Thayer?" she said and smiled.

"I hope," Joe said, "I hope you're walking up the avenue."

"Yes," she said, "I am."

He couldn't think of exactly the right thing to say next. But he was glad he was carrying a stick and that he carried it as if he were used to carrying it.

"I heard today," Miss Robinson said, "that your booklet on men's furnishings has made a hit with the client."

"I had a lot of fun doing it," Joe said modestly.

"That's a good slogan," Miss Robinson added. "I mean 'In the New York Manner.'"

"Well," Joe said, "I'm not going to pretend that I don't rather fancy it myself."

They walked on a block in silence and then Joe asked her what she was working on.

"Furniture," Miss Robinson replied, with a touch of bitterness. "It's an impossible job. The client wants sketches of rooms with his period furniture. But he insists that every detail of his product must be drawn to scale. And that throws the whole drawing out."

That started them off talking shop. Which was good for many blocks. Joe didn't realize he had passed Forty-fourth street, which was where he lived, until they were opposite Hicks's, half a mile north on the avenue. Miss Robinson called his attention to the Hicks window.

"Isn't that gorgeous?" she asked.

Hicks's window was full of fruit—every known kind of fruit. Yellows and reds and greens.

"They have marvelous fresh fruit sodas," Miss Robinson remarked as they walked on.

It was all Joe could do to keep from saying, "Shan't we try one?" But he did keep from saying it.

At Sixtieth street she paused.

"I go east here," she said.

Joe decided instantly that he would let her assume that he went farther north. He didn't want her to know that he had walked a mile past his street. He raised his hat.

"Good night," he said.

"Good night," she answered, and was gone.

He would have to ask her to dinner, he

(CONTINUED ON PAGE EIGHT)

CARE OF THE BODY
(Continued from page 15)

Take the hoof-and-mouth disease epidemic. Cattle had it and so did hogs. Did they have an epidemic of subkreatons, or did they suffer from certain metabolic disturbances incidental to heat and fauty diet? We believe it was the latter that was fundamentally the cause.

"What does all this point to? It points to the other predecessors in the mind of the public. We need more intensive research and less dogma, more service and less egotism, more dignity and less puerility. It is no new idea. It is a situation where a little more idealism will eventually prove to be a sound business investment. The standards of some schools need raising, and the 'mushroom' school should be exterminated. The field needs more societies for research, free from school domination and with the other predecessors in the mind of the public. We need more intensive research and less dogma, more service and less egotism, more dignity and less puerility. It is no new idea. It is a situation where a little more idealism will eventually prove to be a sound business investment. The standards of some schools need raising, and the 'mushroom' school should be exterminated. The field needs more societies for research, free from school domination and

Muscleless Diet Healing System
Already in its second edition.
A complete course of How to Control Your Health
"The new edition includes "The magic mirror," as well as "Translation means." "This is a valuable book." Review by Dr. Harry Billington Brook.
Prof. Arnold Ehrets
Illustrated Diagrams
Made My HumanNatrAlDine System CURE BIG ABDOMEN
Healing Means, Modes or Methods, and so
Few 30 Years Here Five Used all Known

CARE OF THE BODY
(Continued from page 49)

tion, constipation, kidney and liver disease.

"'Exercises a specific influence both in the prevention and cure of inflammation of the biliary tract.'

"'Renovates and builds tissue.'

"'Restores the functions of the stomach.'

"More than this could hardly be asked or expected even of Peruna, Duffy's Malt Whisky or Lydia Pinkham's Compound! The composition of a water that will produce such wonders is, naturally, a matter of interest. The essential constituents of Pluto Water are said to be the sulphates of sodium, magnesium and calcium, the chlorid of sodium and the carbonate of magnesium. According to an analysis published by the French Lick Springs concern, these ingredients are found in the following proportions (parts per thousand) in the "natural" Pluto Water:

| | |
|---|---|
| Sodium sulphate (Glauber's salt) | 0.68 |
| Magnesium sulphate (Epsom salt) | 0.34 |
| Calcium sulphate | 1.70 |
| Sodium chlorid (salt) | 1.99 |
| Magnesium carbonate | 0.55 |

"To the average person the composition of the 'natural' Pluto Water is largely a matter of academic interest, for practically it is only the so-called 'concentrated' Pluto Water that is found on the market. The impression is given in all of the advertising matter that the 'concentrated' Pluto Water is 'natural' Pluto Water boiled down. The following quotations from the literature will make this plain:

"'Pluto Concentrated Spring Water is the same water (as "natural" Pluto) except that it goes through a process of boiling, eliminating the free gases, retaining the sulphates, etc., making this water in the neighborhood of ten times as strong as the natural spring water.'

"'It ("concentrated" Pluto) is a product of the Natural Pluto Spring Water with this exception, that in the process of concentrating it, we eliminate all gases, retaining all the solids.'

"The public and the medical profession, then, are led to believe that 'concentrated' Pluto Water is identical with 'natural' Pluto Water except that the former has been boiled down until it is ten times as strong. With this in mind, study the following analysis which the company issues as representing the composition (parts per thousand) of the 'concentrated' Pluto Water:

| | |
|---|---|
| Sodium sulphate (Glauber's salt) | 50.00 |
| Magnesium sulphate (Epsom salt) | 30.97 |
| Calcium sulphate | 2.31 |
| Sodium chlorid (salt) | 2.50 |
| Magnesium carbonate | 0.35 |

"From this it will be seen that, even according to the company's own figures, 'concentrated' Pluto differs from the 'natural' Pluto in that it has more than eighty times as much calcium sulphate; only a trifle more sodium chlorid and less magnesium carbonate than is found in the 'natural.'

"What does this mean? It means that 'concentrated' Pluto bears but a slight relation to 'natural' Pluto, and it means that, for all practical purposes, 'concentrated' Pluto Water is essentially a solution of Epsom salt and Glauber's salt in the proportion of three of the former to five of the latter.

"The exploiters of 'concentrated' Pluto are evidently marketing a solution of Epsom salt and Glauber's salt under a name that has some commercial value, and are making claims for their saline laxative that range from gross exaggeration to positive falsehood.

"It may be asked, 'Why does not the Food and Drug Act protect the public against this deceit? How can the French Lick Springs concern label a mixture of this sort "Pluto Spring Water"?' We cannot answer these questions. The only indication that the label gives of the facts we have stated is that in small type—so placed as to be unnoticed by the average person—appears the following:

"'Fortified with some of the natural products of the water.'

"This admission, so far as we have been able to learn, is made in none of the advertising matter."

This patent medicine sells for from 50 cents to $1, dependent on size. The actual contents are worth about 6 cents, and very little knowledge of chemistry will enable anybody to put it up commercially for that sum. I am not dealing with its physiological value. That I propose to handle later, but through the allurements of blatant advertisements, the American public is being colossally cheated financially besides being injured physiologically.

By far the greater number of these cure-all remedies are composed of simple materials easily procurable at any drug store for but a slight fraction of the cost of the patented article. Rest assured, readers of this column, somebody pays and pays handsomely for those glaring advertisements and flowing testimonials.

* * *

### What About the Patient's Living Habits?

"SOME chiropractors contend that disease is caused alone by vertebral displacements. Eat what you want (excess of sugars, meats, fats, coffee, etc.,) but if your vertebrae are in alignment, all will be well. Or they alibi that if one's spine is right, he will have no desire for unnatural foods or an excess of food—'innate' will direct him in the right direction.

"The lower animals also have an 'innate.' Yet a hog will literally eat himself to death if let loose in a granary, horses and cows will eat poisonous plants to their undoing and cats will kill themselves eating salmon. Man is but an animal with a higher mentality than the others, yet he, too, often eats to satisfy the taste-buds. The deadly saccharin will palliate his 'sweet-tooth' quite as well as sugar. However, what is the use of continuing with the illustration? Obvious sophistry needs no exposure.

"Mind or intelligence is the result of brain activity, just as bile is the product of liver activity. There is an innate intelligence, to be sure, but all the old physicians recognized the fact that this innate intelligence, or 'vis medicatrix naturae,' as they termed it, often needed the guidance of the objective mind with its store of wisdom gleaned from inductive reasoning.

"Take the diseases of the lower animals. It is generally held by those schools maintaining the factorship of spinal abnormalities in the production of disease that the quadrupeds are, except in the case of severe traumatism, practically immune from vertebral subluxations. That fact probably accounts for their comparative state of good health. But they do have their infirmities now and then—cattle, hogs, chickens, and all the rest, even in a wild state.

## How Is Your Health?

*X-Ray and Digestion*

Every day you hear someone say, "I have had dyspepsia or stomach trouble or some other digestive disorder for years." Do you realize that these are "danger signals" or symptoms that something is very wrong with the body?

Now that the X-Ray can be used so successfully to find out just what causes the trouble, why is it that people go on taking drugs and dieting for years in a hit and miss manner when an X-Ray examination would show them exactly what is wrong?

You can't see inside the body, but with the X-Ray the doctor can examine the stomach and intestines and make Radiographs or X-Ray pictures at different stages of digestion so that you can see exactly what are the conditions.

Many patients come to the California Clinorium for a thorough X-Ray examination of the digestive tract and a course of treatments to correct the troubles revealed by the X-Ray.

This X-Ray examination is not at all unpleasant but requires considerable time and a thoroughly competent diagnostician to determine the exact condition.

Many obscure conditions are sent to Dr. Shingle for diagnosis as he has made thousands of these examinations with most gratifying results to the patients.

One lady came to the California Clinorium for an X-Ray examination. She said she had taken enough medicine in the last 15 years to stock a drug store. She had tried everything the doctors and her friends recommended and still she had great distress.

The X-Ray showed a relaxed and sagging condition of the stomach and intestines that a trainload of medicine would never correct. The Sinusoidal current to tone up the muscles, a changed diet and corrective postures has resulted in her gaining eight pounds in five weeks and she says she feels better than she has since she was a girl.

A man who had his appendix removed and still had trouble had an X-Ray examination. This revealed several adhesions binding the intestines together. The treatments are also proving successful in his case.

If you have been nursing a sick stomach for years, why don't you have an X-Ray examination and find out exactly what is wrong? When both the doctor and yourself know what causes the trouble, permanent relief through correct treatment and diet will be in sight.

The California Clinorium, 1001 W. Washington St. Telephone BEacon 3201. Dr. Louis C. Shingle, D.P., Managing Director.

## NATURE LOAF
*At Your Grocers*

A dietetically correct bread. Corrective in constipation. Hearth baked. Turkey Red wheat, high in mineral content, freshly ground at time of baking. The formula of

**Dr. Richard F. Burns**
President of the Institute of Scientific Body Building, a $3,000,000 California Corporation.

*QUANTITY LIMITED*
*Order thru your Grocer or phone*
**GRIST MILL BAKING CO.**
UNiversity 4002.

## New Breakfast Dish Arouses Delight

Since mothers have started serving Nicholls Orange Brand Hotcake Flour, the whole family looks forward to breakfast. Mother used to make Hotcakes before—but never such delicious ones as she now makes with this new flour. Because Orange Brand Hotcake Flour is made from the finest cereals and blended according to the recipe of an expert miller, it does make better-tasting hotcakes. You'll enjoy the treat of a lifetime the first time you try Orange Brand Hotcakes. Do it tomorrow morning. Phone Mr. Bradshaw at AXridge 0133 (Nicholls Grain & Milling Co.) and ask for name of nearest dealer.

## Oliver's Rheumatic Remover

Cure yourself of rheumatism, sciatica, muscular dropsical and swollen joints, neuritis. Some of the worst old chronic cases, where they have tried most everything, have been cured in 24 to 48 hours. We solicit the most obstinate sufferers to send $2.50 and get the treatment—worth thousands to you.

**OLIVER MEDICINE CO.**
741 N. Hollstrope Drive, Los Angeles. Phone 667-044.

## RUPTURE CURED

In 60 DAYS, I had tried 9 others, they failed. The ALEXANDER TRUSS Cured Me. Phone or write for appointment.

**ALEXANDER FACTORIES**
4435 S. Orchard Ave. Phone Univ. 3074.

## URINE TESTED $1.25

Thousands of lives are saved by Urinalysis or Urine Testing. It shows the coming on of many deadly diseases by signs in the urine long before the other symptoms appear. The information thus gained enables one to take the proper steps to cure the trouble and to keep health at its highest possible level.

A complete written report consisting of twenty-six Physical, Chemical and Microscopical Tests of each Urine Specimen is made by our expert Chemists.

Bring in a bottle of urine (about 4 ounces) or mail us $1.25 and we will mail you a bottle in a mailing case. You then return sample to us and we will mail you the report.



**The Teague Drug Co.**
S. E. Cor. 4th & Hill Sts.
Los Angeles, Cal.

Catarrh, Head Noises
## DEAFNESS

Scientific and Effective Treatment That Gives Relief Without Drugs or Operation—No Instrument—No Pain.

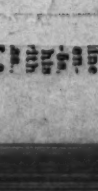
**Free Demonstration**

For Deafness, Head Noises, Discharges from Ears, Sunken Drums, Adenoids, Infected Tonsils, Catarrh, Chronic Sore Throat, Tumors, Enlarged Glands, Pain in Head, Ears Ache, etc.

*Many Cures Reported*

Advice free and invited. 256 SOUTH BROADWAY, O. T. Johnson Bldg., Room 710. Hours, 10 to 5; Sunday, 10 to 12; Wednesday, 10 a. m. to 8 p. m.

## Heals Leg Sores



The Viscose Method is a new Therapy —stops aches, pains, allays itching and heals leg sores of long standing.

We positively guarantee to heal any uncomplicated case of varicose ulcer, whether recent of or long standing. Treatments are painless and cause no loss of time from work.

Can be used at home while you work and walk.

Send for a free book or call and investigate free.

VISCOSE COMPANY
803 South Lake St., Los Angeles, Cal.
DUnkirk 6080

## Regain Your Slender Figure
## *GET RID OF THIS*



### With No Effort at All

you can have a stylish, graceful, attractive figure. Dr. Lawton's Automatic Waistline and Abdomen Reducer which can be worn as a regular part of your clothing, either under or without a corset, will take off that unsightly, energy sapping, fatty mass and keep it off.

Made of soft glovelike rubber, well ventilated, cool and comfortable, this Automatic Waistline and Abdomen Reducer fits snugly to the figure and will not slip or bulge at any place. In the center and on the inner side is the wonder working Vacuum Applicator which gently, persistently, surely, massages away the fatty tissue—with every breath you take—with every step you take.

No dieting or change of habits necessary. The reducer does its work alone. Day by day you grow thinner and thinner. Your figure becomes symmetrical and stylish and you feel full of energy and ambition all day long. *Sold under absolute guarantee of satisfaction—your money back if it fails.* Now is the best time to reduce—why delay? Send coupon today.



**DR. LAWTON'S AUTOMATIC WAISTLINE AND ABDOMEN REDUCER FOR MEN AND WOMEN**



Arrow points to patented Vacuum Applicator. The only device that has this wonderful massaging feature.

Dr. Thomas Lawton, [illegible] G-53, No. 19 W. 70th St., New York City. Send me complete description of Dr. Lawton's Automatic Waistline Reducer.

Mr, Name Mrs. Miss _____

Street _____

Town _____ State _____

Please sign your name Mr., Mrs. or Miss

**DR. THOMAS LAWTON**
19 W. 70th STREET, N. Y.

# Piercing the Backbone of the Continent

# Tales of a Mexican Inn



## By Edward V. Berrien

I had stopped off at the town of X on the recommendation of one of my customers. I sell for British and American factories. X is located about half way between Torreon of Coahuila and Monterey of Nuevo Leon—both cities in Mexico.

I had done well in a business way and had met a French merchant who introduced me to a Col. Gaspar Armendariz, at the time on special detail for his government.

We had finished supper. A rising storm hastened the other hotel guests home from the table but the colonel, the Frenchman and myself lingered over an extra bottle of beer all around. We had discussed many matters while the viciousness of the lightning grew, the loudness of the thunder increased and the force of the wind heightened. When the servant came in with lamps and closed the window shutters, I had just expressed my astonishment that most of the revolutions in Mexico owed their strength and success to the proportion of backing they received from the so-called bandits of the mountainous sections of the country. It was then the colonel leaned back and said:

"My friend, your remarks remind me of a part of my life. They and the stormy night recall it to me. The story may go far to explaining the point you make. With your permission, I will tell it to you."

He had my thankful permission. I am always willing to hear a story in Mexico. This one we will call—

### THE TWO WITCHES
*(The Colonel's Story)*

AS NATURE breeds the tenderest and bravest of its animal creatures amid mountain scenes and wild wastes, so it also gives birth to an opposite type, exploiting and cunningly brutal in instinct. The same applies to our mountain peoples. The latter find the former class to be idealistic, truthful, brave and patriotic and easily instill by false and insidious propaganda into these confiding natures ideas of oppression and robbery of the poor within the nation. Once stirred to belief of wrong doing by the government, these idealistic patriots are always ready to save their native land. Our folks of the plains, however, have a patriotism which is largely confined to a personal viewpoint and extends no further, except in speech, than the boundaries of the ranch they live on or the huerticitas and small pieces of ground they own. Their love of country is purely local—in the extreme.

I am a native of the ranges of Guanajuato, where revolutions are formed at the top of the hills and arrive full formed at their bases. My first experience as a soldier was, when quite a young man, under the banner of Don Porfirio Diaz, who later became our greatest pacifier and successful President. As I remember them now my ideals were patriotic. Having gathered to the standard of a Capt. Trongoso a certain amount of my young neighbors I was appointed lieutenant. I followed the fortunes of Don Porfiro until he became President. On several particular occasions I had attracted the attention of this great man and, when he became President, I became a captain.

I then resolved to give up a military life and handed in my resignation, when called into the presence of Don Porfirio. He got up and threw his arm around my shoulder. Looking me in the eye he smiled and said:

"Capt. Armendariz, you and I are in earnest and clean. We both, in our several spheres, have much to do before we can leave our people with a happy peace. Right now comes word to me that Pablo Ordrozco, the Disappearing Flea, is again making trouble in the mountains and contiguous ranches between this Mexico City and that of Puebla. I need one of your ability and trustworthiness to look after the matter and hunt him down. Select the men you want and do me this favor."



"Be not afraid, Elisita. We are here to protect you. Do you know this man?"

What could one do with such a leader! By morning I was on my way to the Puebla side of the mountains, as that locality had been indicated as the latest scene of the outrages of the Disappearing Flea. My troops were tried veterans and practically all mountaineers. We early settled, as base of operations, in a foothill village known as San Pedro El Frances and named after Saint Peter and a French merchant. This latter one, Pierre Lacaz, had some years previously settled there.

This Pierre Lacaz, to whose home I was invited and where I was to spend a couple of years, had come from a farm in France and had learned his trade as a merchant in one of the big wholesale and retail French stores of Mexico City. He was a thoughtful and kindly man of deep religious feelings and honest to the core. Though of medium height, he was broad of shoulder and of a sturdy and healthy physique. He had taken no interest in the war between our country and France, as he failed to see just wherein either the prestige of France or its future welfare was at stake in supporting Emperor Maximilian on the throne of Mexico. Such a course, to him, could add nothing to the good feeling and respect that the Mexican nation had always had for the Frenchman. Lacaz had, even at this time, built up an extraordinary business and had erected a modest church at his own expense and had supported its pastor—largely out of his own pocket. He encouraged education liberally. Having withal acquired considerable property, he had just completed a residence of some pretensions where he housed me as "the representative of the government" and where the priest also found shelter in the bosom of his family

The sole romance of my friend and brother—for such he grew to be to me—was rather sad. He had contracted a boyish attachment for one of his native French girls. But, when he left his country, he did not realize the success that awaited his efforts in the new land of his adoption. Not to stand in the way of her contracting a happy union with some other good man he did not keep up correspondence with her. When he did come to an accomplishment of an independence in money matters he opened up an inquiry through his sisters, but only to find that she was no more. She had never married, but had continued through the years to be a regular caller on his sisters, in the old French home, "to hear the news of Pierre." The next move was to bring out his two unmarried sisters to keep house for him. It was thus I first met him.

I drove the bandits out of the country after shooting many of them, but I never caught nor saw the Disappearing Flea. He was certainly well named. Besides an almost superhuman ability to escape, as it were, in thin air, he was a lover of blood and did most of his work at night. He must have had innumerable sources of information and I often suspected my own men. This latter I do not do today. He was wonderfully ingenious and operated a body of men faithful to him to the end, willing to do his commands to the letter. His base of operations changed from day to day and it was largely guess work to know where he would be on the morrow. Still, for the last six months I was there, the best of security was had in these mountains and we heard nothing further of the Disappearing Flea.

Having done this work to the satisfaction of President Diaz, I was soon on the go, here and there, to do this same class of work elsewhere. Later I was made a colonel and called to the capital to act as advisor with a regular station there, although occasionally forced to make short runs out to different sections. During this period I never seemed to have the time to revisit my friend, Pierre Lacaz. From what occurred elsewhere in Mexican mountainous country and the nature of the happenings I often thought that the bandit Ordrozco was foraging in other fields. If he was the perpetrator of these outrages he no longer went under the name of the Disappearing Flea or of Pablo Ordrozco, but had assumed new ones, such as Pancho Martinez, Eleno Garcia, Gregorio Hernandez, etc.

Such was the condition of things when the Madero revolution broke out and Diaz again called me to him to say:

"My child," he was over 80 years old then, "I am afraid I can fight no longer. It may be that I will succumb to this revolution. If I see it grow so strong as to imperil many lives, even though I still think I can win, I will take it as the wish of my people and leave the country. I am old and very tired. I know you will be faithful to me to the end, but you are comparatively young yet, and if I must go, you are, as a true soldier, to enlist in the support of the new government, whatever it may be. Peace, even under a corrupt government, is infinitely to be preferred to the corruption that always waits on our revolutions. In peace our country can well lose millions of its moneys through graft, provided its people are permitted to work. It can still be comparatively prosperous, but it must have peace. Disturbed work and shattered ambitions make no peoples happy. Promise me, my son, you will not fail to call this to mind whenever you are in doubt."

How true the old man's words! I was

(CONTINUED ON PAGE THIRTY-ONE)

Our ability to endure tallies with our wisdom of choice as to what to eat to enable us to endure!

"We carve upon ourselves the effects called health or disease, and we do it by our life habits, and more especially by our food habits.

"Said the little boy, aggrieved and hurt, to his father: "B-bad d-donkey. The d-donkey k-kicked me!"

"Were you annoying him?" asked the parent.

"Not a bit! I was only trying to c-carve my initials on him."

"The thing that kicks human beings—young and old—is the donkey within themselves, and principally the reason that donkey kicks them is that they are trying to carve strange hieroglyphics in the form of sick conditions—the products of impoverished or denatured foods—upon their bodies, instead of allowing the natural forces of life to impress the alphabet of health upon them through the medium of natural foods."

• • •

"There's magic in the truth;
And only those who find and follow its laws
can work its miracles."

• • •

*Getting Started Right*

AFTER living for years on the regulation meat, soup, coffee, and dessert meal, and suffering the consequences, many of you have undoubtedly attempted to change your dietetic habits to conform to the principles advocated by this department. After a brief experience on the new regime, some of you decided that it was not as beneficial as claimed. The reasons for this failure to benefit are simple to understand.

Most of you are familiar with the slaves of alcohol, and some of you with slavery to drugs; but there is one type of slavery that is so universal that its exception is rare indeed. That is, enslavement to our food habits. The starch fiend with his preponderating starch diet; the beef eater who will not go without his steak or chops for love or money; the coffee toper, wedded to her coffee stimulant-narcotic by indissoluble ties. These are the so-called respectable addicts. Their number is legion.

The unpleasant symptoms encountered in a sudden revolutionary change of diet are not due to the nature of the new foods used, but are due to the quick change of habits and the inability of the body to adapt itself.

You are familiar with the methods used to cure drug addicts. The quantity of the drug is bit by bit decreased and the habit is gradually broken. Food habits are in the same category.

The breaking of a pernicious diet should be done just as gradually as the breaking of drug addiction. Remember, the body will stand evolution but not revolution.

The raw-food diet, the vegetarian, and the fruitarian diet are perhaps perfect regimes from an idealistic standpoint, but when one faces the actual practicalities of present-day life, this diet is not practical for instantaneous inversion from the old.

For countless generations our ancestors have eaten thoroughly-cooked foods and a certain degree of adaptation has taken place. We cannot (in most instances) quickly break away from this deep-rooted development. The change must be accomplished by slow processes of graduation.

Those of you who eat meat twice daily, eliminate one meat meal for several weeks and watch the effects. Then discontinue the second meat meal, and again watch the effects. Change one breakfast out of the week to fresh and dried fruit only. The next week two breakfasts, separating them by several days of regulation meals.

Take four to five months of this gradual change until you are eating only fruit for breakfast. Where breakfast is necessary fruit is most ideal for the occasion.

Don't stop coffee instantaneously. If you do, you will suffer the customary effects—headaches, lassitude and occasional neuralgic head pains. If you consume a cup after each meal—for one meal substitute any of the well known imitations. Then after several weeks make substitutions for the second and third meal. After still more time has elapsed, depending on body reactions, eliminate the substitutes.

Artificial drinks at meals are unnecessary and detrimental to the normal digestive processes, the habit-forming ones, especially, should be discontinued by slow stages.

Finally we come to perhaps the greatest "How to eat less" to the intense domestic reform toward the production of a better national health. There is scarcely a person who could not cut down on his dietetic ration and derive immense benefit. It is true that the question is essentially one of will power and determination.

But besides this there are a number of physical rules which, when obeyed, will greatly assist one's efforts. Take small bites. Chew the food well. Make the meal a function rather than a galloping gulping contest. This alone, in many cases, will reduce food intake.

Use no condiments nor spices. These irritate the mucus membrane and salivary glands, creating a false hunger. Food that is highly spiced and seasoned will always be consumed in far greater quantities than unspiced food. If there is not a natural hunger spiced irritants do more than create increased food desire. They are toxic of themselves and ultimately productive of stomach and intestinal ulceration.

Tersely, to get started right on a natural diet, don't attempt a sudden transformation. Go slowly. Do the job thoroughly. Adapt yourself completely. Correct bad habits only as fast as your powers permit. Avoid the elaborate. Study simplicity. Permit no dietetic enslavement. Be master of your tastes. Control your appetite. Eat to live—not live to eat. Don't get discouraged. The new health, beauty, and joy of living, which one gets from a natural diet, self-controlled, is well worth the effort. Try!

• • •

*"Roomatism and Newritus"*

RHEUMATISM and neuritis, oh, what crimes are committed in thy name!

If thou comest from the east end of town and sufferest that elusive pain or distress because thou understandest not how or what to eat, ye seek yon lotion or ointment for ye ro-o-omatism.

But, if thou, mayhap, comest from yon Hollywood or Wilshire 'tis far beneath thy dignity to have prosaic rheumatism. "Newritus" is so much more fawncy, don-cheknow.

But east end or west end, ye worship at the threshold of the same god—the pill and the bug-juice deity!

• • •

*How the People Are Fooled*

SOMETIMES we can glean some splendid bits of information from our medical collaborators' texts.

A book which I most cordially recommend to followers of this column who are desirous of uncovering frauds and exposing deceit is "Nostrums and Quackery" published by the American Medical Association of Chicago. It is filled with classical illustrations of every kind of patent medicine fraud and medical quackery. But above all, it shows the credulousness and gullibility of the American public in parting with hundreds of millions of dollars on fakes and frauds of every variety. I opened this book at random today, and this is the choice gem I ran across:

"The claims made for Pluto Water are as outrageous as those made for many 'patent medicines.' For instance:

"'Will quickly relieve and permanently cure such afflictions as indigestion, constipation, kidney, liver and stomach trouble, rheumatism, nervous disorders, acute or chronic alcoholism, etc.'

"'A swift and sure specific for indiges-

CALIFORNIA MILK SANATORIUM

Scientifically administers the milk treatment for all disorders of the stomach and digestive system, high and low blood pressure, autointoxication, anemia, dropsy, constipation, gastritis, liver and kidney disturbances and all run-down conditions.

Health is but a few weeks away via this common sense way of treating disease. For what this treatment has done for others, it will do for you.

Write, phone or call for literature or other information.

Dropsy --- Stomach Trouble

Mrs. W. A. Pinchetti, 226 E. 90th St., Los Angeles, Cal., writes:—I was sick with Dropsy; my heart was so bad that was unable to lie down; my liver was terribly enlarged. I was swollen to an unnatural size and had been tapped 29 times and given no hope of recovery. Dr. Chamberlain's Herbal Treatment restored me and it will do the same for you, so why despair?



*Unequalled success with*
STOMACH, HEART, LIVER, KIDNEYS and CHRONIC DISEASES
ALSO GALLSTONES, HIGH BLOOD PRESSURE AND IMPOVERISHED BLOOD

We have a treatment for each. You are invited to call. Write for free pamphlet. Superior Trusses fitted.

Dr. F. E. Chamberlain's Herbal Medical Institute
N.D.D.C., Ph.C., M.C., 310 W. 10th St.—Tel. 652-235.
In attendance—Physician, Surgeon, Pharmacist, Herbalist, Naturopath, Chiropractor. 27 Years in Los Angeles. Hours 9 to 5. Saturday 9 to 1.

PILES (NO OPERATION)

Internal and Protruding Piles Curable without Surgical Operation. No Hospital Confinement; No Anesthetic; More Humane.
All Rectal Diseases Treated in the Office.
SEND FOR FREE BOOKLET

G. W. FULLER, M. D.
Specialist in Rectal, Stomach and Intestinal Diseases.
718 Black Bldg., Corner Fourth and Hill Sts.
Office Hours: Daily from 10 to 4, except Saturday and Sunday.



FOREVER FREE From ASTHMA

Hundreds of people are astonished and delighted with the quick and PERMANENT relief they have received from the use of our wonderful new discovery, Asthma-Sern. Asthma and Hay-Fever, with all their tortures, may now be BANISHED FOREVER. Tear out this announcement and send at once to

MRS. C. BACON
215½ N. Record St.
ANgelus 1349

VERONICA WATER
For Those Suffering From
Constipation, Indigestion, Rheumatism, Headaches, Gall Stones, Liver and Bladder Stomach Disorders, Acid Conditions
Tends to bring to normal those underweight or overweight. Clears Complexion—Sweetens Breath.
ORDER BY THE CASE
Veronica Water Co., 622 W. 9th St.



*Walk in Comfort—it means so much*

Shoes play an important part in your personal comfort, and comfort means a lot in the pursuit of happiness.

Encasing the foot in improper shoes, or propping it up with arch appliances, tends to check circulation and weaken the condition of the entire foot.

To be foot happy (and that may mean to be entirely happy)—to be buoyant—more sprightly—turn to the aid of the flexible arch

Cantilever Shoe for Men Women

It is designed to give genuine foot comfort, to promote grace and easy foot action. The flexible arch of the Cantilever follows the flexible motion of your foot in the action of walking. This action promotes healthful exercise and circulation. Cantilevers are distinctive in that your foot is fitted snugly in place at the ball and the heel—no slipping or discomfort—no rubbing. The narrow heel fits well, the flexible arch permits harmony of action between foot and shoe. Consequently there is no wearing out of hosiery at the back of the heel.



You'll get wonderful satisfaction from wearing Cantilever Shoes. The comfort which your foot finds in the natural outline of the shoe enables you to endure long periods of walking or standing with ease.



Expert Fitting Always
Cantilever Hosiery for Women.
Quality Unexcelled.
Sold in Los Angeles only by

Cantilever Shoe Stores, Inc.
5th Floor Pantages Theater Bldg.
7th and Hill Streets
At Pasadena, 378 E. Colorado St. At Long Beach, 536 Pine Ave.
*Mail Orders promptly filled*

HEARING RESTORED OFTEN IN 24 HOURS

Amazing Results Secured in One Day by Use of Virex, Formerly Known as Rattle Snake Oil

Deafness and Head Noises need not be dreaded any longer since the discovery of a widely known physician. Now it is possible for some of the most obstinate cases of deafness to be relieved in a day's time by the application of a prescription formerly known as Rattle Snake Oil. This treatment is meeting with wide success all over the country.

Mr. D. Dey, a Nebraska resident, 67 years old, says, "I have used the treatment for only two weeks and my hearing is restored perfectly. The relief was almost instantaneous and now the head noises have disappeared. My catarrh, a case of many years standing, is improving wonderfully."

Mr. Ben Jackson, who lives in Indiana, says, "Before I used Virex I could hear nothing. After ten days I could hear my watch tick."

Angeline Johnson, a Mississippi resident, had been stone deaf for eighteen years. She says, "Virex has stopped my head noises and I can hear the train whistle 3½ miles away."

Roy Fisher, Iowa man, says, "I hadn't heard a watch tick for eleven years—now I can lay my watch on the table and hear it plainly."

Mr. W. A. Lumpkin of Oklahoma, says, "After being deaf 38 years, I used your treatment only a few days and hear fairly well."

Mr. Anthony Chapman of Michigan says, "The terrible head noises have stopped entirely and my hearing is practically back to normal."

Deaf Baby Now Hears

Mrs. Ola Valentine of Arkansas says, "My little boy, now 5 years old, had been deaf since about 4 months of age. Now he hears very well and is learning to talk."

Mr. Mather Pelleys says, "My young son, deaf for years, has used Virex for only three days and he hears almost as well as ever before."

Such amazing reports come from all over this country and Canada. The prescription which is known as Virex, is easily used at home and seems to work like magic in its rapidity on people of all ages.

So confident are we that Virex will restore your hearing quickly, and to introduce this remarkable treatment to a million more sufferers, we will send a large $2.00 treatment for only $1.00 on ten days' free trial. If the results are not satisfactory the treatment costs nothing.

Send no money—just your name and address to the Dale Laboratories, 138 Gateway Station, Kansas City, Mo., and the treatment will be mailed at once. Use it according to the simple directions. If at the end of 10 days your hearing is not relieved, your head noises gone entirely, just send it back and your money will be refunded without question. This offer is fully guaranteed, so write today and give this wonderful compound a trial.

How Radium Heals the Sick at Moderate Cost

It has been proven that
DEGNEN'S RADIO-ACTIVE SOLAR PAD
in addition to relieving chronic ailments and sickness is extraordinarily successful in relieving and preventing,

HIGH BLOOD PRESSURE
and all troubles of the CIRCULATION

It overcomes sluggishness of the liver and bowels; restores tissues and nerves to Normal condition. It can be worn day and night. Learn how you can test it to your own satisfaction. Price so reasonable that any sick or ailing person can afford one. For information on the cure of different diseases, call or write today. Radium Appliance Sales Co., 533 Bradbury Bldg., Los Angeles, Calif. TUcker 4445.

# Tales of a Mexican Inn

# Piercing the Backbone of the Continent

By George J. Paul

**THE MOFFAT TUNNEL IN A NUTSHELL**

Length, 6 miles.
Elevation of western portal, 9085 feet.
Elevation of eastern portal, 9198 feet.
Elevation of tunnel peak, 9242 feet.
Dimensions of main tunnel, 24x16 feet.
Dimensions of pioneer tunnel, 9x8 feet.
Saving in line, 23 miles.
Saving in elevation, 2406 feet.
Approximate number of workmen, 600.
Estimated time for building, three years.
Built by the Moffat Tunnel Commissioners for the Moffat Tunnel District.
Cost, about $7,000,000.
Chief engineer, R. H. Keays.
Contractors, Hitchcock & Tinkler.



Yankee Doodle Lake on the Moffat Road.

TO pierce the Continental Divide and place Denver in direct communication with the great empire to the west of the Rockies, the Moffat tunnel is now being constructed. When this tunnel under James Peak is completed, something like three years from now, it will be the longest railroad tunnel on the western hemisphere and the sixth longest in the world. The railroad tunnels that will exceed the Moffat in length are in the Alps and the Austrian Tyrol. They are the Simplon, 12.4 miles; St. Gothard, 9.26 miles; Loetschberg, 9.3 miles; Mt. Cenis, 7.97 miles, and the Arlberg, 6.2 miles. The latter is only slightly longer than the Moffat survey, which is 6.09 miles.

It is believed that a world record both in cost and time will be made by the Moffat tunnel, for its projectors have the advantage of all the former experience gained in former tunneling and engineering, and besides they have at their command the improved methods of drilling and more powerful explosives.

For many years Denver realized that such a tunnel as this would have to be built sooner or later. Denver does not relish the idea of sitting eternally on the eastern slope of the Rockies and realizing that there is no dependable straight-to-the-West communication with the land that lies straight to the West. At present the person traveling any distance west of Denver is routed by way of Cheyenne to the north or sent south by the way of Pueblo.

At present the Moffat road, or Denver and Salt Lake Railroad, runs only as far as Craig, west of Steamboat Springs, in the northwest part of Colorado. It is proposed to link the Moffat Road with the Denver and Rio Grande Western by building the Dotsero cut-off. This, it is planned, will run from Orestod, about fifty miles west of the Moffat tunnel, to Dotsero.

For years the Moffat road has been famous as a scenic and excursion route. These attractions and the saving of time and mileage are making Union Pacific officials look searchingly in the direction of the new tunnel. It is commonly believed in Denver that they are planning to use the Moffat tunnel and make a direct bid for the enormous Southern California traffic which is now handled almost exclusively by the Santa Fe.

The proposed route, which would give the Union Pacific a wonderful main-line loop from Julesburg west, is:

Julesburg to Denver via the present line, thence to the Moffat tunnel via the Moffat road; Orestod to Dotsero via the proposed Dotsero cut-off; from Dotsero to Salt Lake City via the Denver and Rio Grande Western; southwest over the Union Pacific's Clark line via the Grand Canyon to Los Angeles. The only new line which would have to be built, aside from the Dotsero cut-off, would be a loop from the Clark line to take in the Grand Canyon, which is now served exclusively by the Santa Fe.

### *Would Mean Circle Trip*

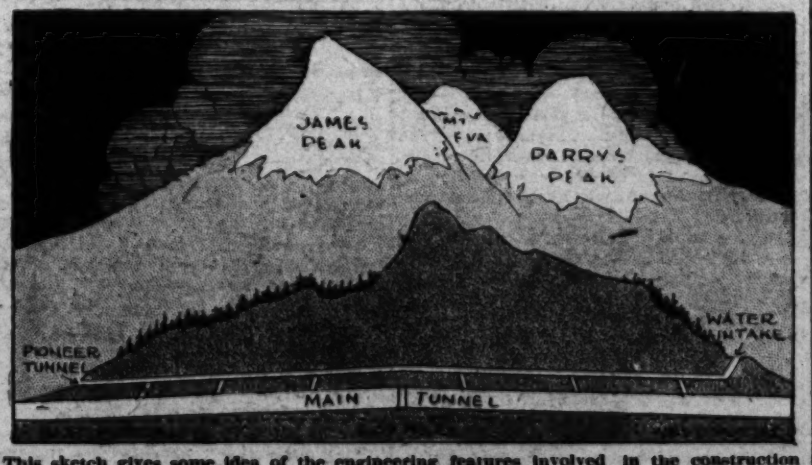
PUTTING this plan into effect would give the Union Pacific a central transcontinental route in addition to its present northern route, and would give it an immense circle trip, taking in virtually all of the most widely known beauty spots of the West. It could route passenger traffic through Cheyenne and via the northern route, bringing them back by the new route, or it would give them a glimpse of Denver, followed by the superb scenery of the Moffat road, the Moffat tunnel, great Salt Lake, the Grand Canyon, wonderful scenery in Southeastern Nevada, then on to Los Angeles and the Pacific Coast, with the return trip over the northern route.

Under the bill enacted by the Colorado State Legislature, which permitted the construction of the Moffat tunnel by the Moffat Tunnel District, the use of the tunnel cannot be granted exclusively to any one railroad. The Denver and Rio Grande Western and the Moffat road are both planning to make use of it. Construction of the Dotsero cut-off will bring Denver 175 miles nearer Salt Lake City than by the present route. The building of the tunnel is also expected to revive plans for the extension of the Moffat road west to Salt Lake City through a virgin country rich in mineral, agricultural and stock-raising possibilities.

With the Union Pacific making use of the bore through the Continental Divide, the bulk of the traffic to and from the west coast will be routed through Denver. Railroad men say the Union Pacific plan can easily be put into operation. They predict arrangements can be made, if they have not already been made on the quiet, for the Union Pacific to use the Moffat tracks to the tunnel and then employ the D. & R. G. W. to Salt Lake City. The proposed plan would give the Union Pacific a sufficiently direct line to Southern California to enable it to annex considerable of the through freight to the Middle West and East from the vegetable and fruit markets and, in summer time, its passenger trains could reach the Grand Canyon without having to travel through the torrid southern belt.

### *Engineering Difficulties*

TO appreciate the engineering features of the Moffat tunnel, it is necessary to understand some of the difficulties in operating trains over the present route by way of the storm-swept Rollins Pass. Up at the summit is Corona, the snow-shed city of the Rockies. For two miles these sheds stretch out their protecting roofs. They do their best to make train operation possible during the winter months up here in the clouds.




This sketch gives some idea of the engineering features involved in the construction of the Moffat Tunnel. Directly above the tunnel line the Divide elevation is 12,000 feet. After the main tunnel is completed, the pioneer tunnel will be used to convey water from the west side of the mountains to the Denver district.

Corona has an elevation of 11,660 feet, and because of its altitude and its reputation for blinding snows it does not hold an enviable place in the estimation of trainmen. There is a fight every inch of the way to reach these snowy heights, and there is another equally bitter battle to take the train down the treacherous grades and around the tricky curves. More than 40 per cent of the operating expense of the Moffat road is due to the perennial fight against the Rocky Mountain snows, and they seem to concentrate their fury at Corona.

Engine changes are made at Tabernash, below Fraser, on the west side of the mountains; at Corona, on the summit; at Tolland, at the foot of the steepest grade, on the east side. It it in this stretch between Tabernash and Tolland that the dreaded 4 per cent grades are encountered. To battle them successfully when a train of twenty-two freight cars is to be taken "over the hill," four Mallett engines, built especially for mountain work, are called into service; and if two more cars are hooked on, another engine is needed. A twenty-two-car train means a total weight of about 2,400,000 pounds. It is less than ninety miles from Tabernash to Denver, and yet for such a train the running time is often fourteen hours. Little wonder that all of Colorado is keenly interested in a project that will speed up these trains, loaded with the much-needed coal from the northwest part of the State.

The Moffat road has long been a favorite with tourists visiting Colorado. They liked to go up to Arrow or Corona and write back to the home folks that they had just been enjoying a snowball battle, and that in mid-July. Some adventurous spirit may have added, "On the way up I hopped off the back coach and ran along behind for a way."

The lift over the hill is a hard and long pull. In addition to train resistance due to speed and friction for level running, a locomotive hauling a train up a grade meets a resistance of twenty pounds per ton for each per cent of grade. This gravity lift is what makes operation of the Moffat road so difficult at present. On the 4 per cent



**Dropsy — Stomach Trouble**

Cured

Mrs. E. A. Proctenell, 429 E. 30th St., Los Angeles, Calif., writes:—I was sick with Dropsy, my heart was so bad that I was unable to lie down. My liver was terribly enlarged. I was swollen to an unnatural size and had been tapped 25 times and given no hope of recovery. Dr. Chamberlain's Herbal Treatment restored me and it will do the same for you, so why despair?

**Unequalled success with STOMACH, HEART, LIVER, KIDNEYS and CHRONIC DISEASES**


CARE OF THE BODY
(Continued from page 36)

...ately: 1 per cent mineral salts, 20 per cent sugar and starch, 5.6 per cent alkaline salts, 2.5 per cent nitrogenous substance and a trace of fat.

"The disgrace in our ignorance lies in the fact, that in cooking the potato, a large proportion of its nitrogenous and mineral ingredients are leeched out, and the potato is converted from a base-forming or alkaline food, into an acid-forming pulp that poisons the blood and body. When cooked in water; the precious solubles pass into the liquid and are lost. When steamed in their skins, instead of boiled, the loss is partially prevented.

"No less is the crime committed against the wonderful wheat berry. Nature put into the little brown grain, most of the vital elements required by the body to maintain health, vigor and strength. Man mills and grinds the grains, saving for himself the white, starchy elements, while the real cream of the wheat goes to the cow and the hog, as midlings, containing all the mineral salts, that are sifted and bolted from the flour. For his money, pains and labor, man succeeds only in preparing a changed, pasty, unnatural food, that is entirely unsuitable for making rich blood and building healthy cells, but serves to poison the body, blocks the bowels, and hardens the arteries.

"Our sins committed against the 'temple of God' are something shocking, when we consider what we put into these temples, in the name of food. Canned meats, grown so old on the mnufacturers' hands, that they could no longer be sold in any other way. Artificially colored coal-tar sweets, alumed pickles, bleached crackers, shortened with hydrogenated fatty acids, cookies made of sulphited molasses, denatured bread, pancakes made of devitalized flour and soaked with hydrolized corn-starch syrup, manufactured beverages to drink, containing caffeine; cocaine, etc."

* * *

*Just a Smile*

A DOCTOR went out West to practice his profession. An old friend met him on the street one day and asked him how he was succeeding in his business.

"First rate," he replied. "I've had one case."

"Well—and what was that?"

"It was a birth," said the doctor.

"How did you succeed with that?"

"Well, the woman died, and the child died, but I think I'll save the man yet!"

* * *

*'Cast-iron" Stomachs*

EVERY once in while one runs across an individual who proudly boasts of his "cast-iron" stomach.

With great bravado he states that his stomach can digest anything from acorns to nails. He eats everything, and to all outward superficial appearances, he is in robust health. He co... ...ns of neither pain nor ache and laug...ngly proclaims that natural diet as preached in this column and elsewhere is all "bunk."

As evidence of his contention that natural diet is absurd, that man can eat what he pleases and be healthy, he points to his own good health.

On first thought his evidence seems irrefutable, but if one goes to particular pains to ascertain the full life history of that individual, disillusionment quickly follows.

The law of compensation is immutable. For every indiscretion you pay the price. Nature demands an exacting toll. You cannot break a single law of Nature, especially in the realm of diet, without having a corresponding detrimental reaction. Only sometimes the symptoms remain hidden and indiscernible. Sickness and ill health come as the result of wrong living. It is the price we pay for our sins against Nature. However, in her wisdom, sometimes she makes us pay at once. At other times she keeps on accumulating the debt against us. Then in one short moment she asks us to pay the price in full.

With most of us when we are guilty of dietetic errors, we at once feel the symptoms of nature's retribution; but with some few, as in the case of the individual with the "cast-iron" stomach, there are no immediate symptoms.

The poisoning is slow and cumulative. The crisis is longer in coming; but when it does come, it comes with a potency and ...

...In short, there is no such thing as a "cast-iron" stomach.

The only difference is that the individual who makes claim to that kind of stomach does not pay the price of his indiscretions at once. He'll get his! The sorry part of it is that when he does pay the piper, he pays with the accumulated pent-up force of dietetic crime piled on crime.

The law of compensation is inexorable!

* * *

*Well, I'll be Kicked*

THE greatest obstacle that stands in the way of securing better health and less illness is ourselves. We are our own worst enemies! Some of us have to be kicked good and hard before we awaken to the consciousness that most of our troubles, mental, physical, and moral, lie within ourselves and not in our environment. The following article was printed in the Motive, a magazine devoted to better health:

"When all the theories have gotten sleepy and the Zodiacs have gone to bed, there will remain one fact wide-awake and intelligible to all who wish to become acquainted with it; and the fact is that what we eat is reflected in what we are. The human covering of skin is like parchment that quickly peels and falls away; new parchment is constantly needed to write down the story of life. Likewise, new skin, new tissue is required in order of the daily changes of human life. We are constantly raveling and unraveling ourselves from the old to the new, and from the new to the old.

"You start this morning at half past 6, let us say, with a cup of coffee and a baker's roll, maybe an egg or two thrown in. By 7 o'clock this breakfast has found its way partly down your inner-factory where blood and tissue are being made moment by moment. Myriad invisible forces like hands select from what you have eaten what can be used in the manufacture of blood; what cannot be used will remain in the factory corridor—the thirty feet of human intestines—to be excreted according to the law of nature. The little workers that are so busy drawing into the blood current the substances that will be useful in preparing fresh blood, often grow discouraged over the material they see asked to select from; they find a dearth of proper substances, and when the task of sifting and selecting becomes too difficult, they turn rebel and throw into the blood stream whatever comes down the corridor. And so the blood stream divides its burden of the riff-raff foisted upon it, with the countless cells and tissues of the body. The outer coverings fall away; new coverings come, and they are developed out of the material that the blood has been given.

"Pity the human, blood stream what it must sometimes carry along to its organic units and separate cells! Marvel that it flows along so well and so long without revolt! For, surely, the anarchy of foods that find their course down the average human being's stomach would be enough to soon quick revolution if the same influences were wielded in human society.

"Consider, then, how great are the powers of even the puniest frame to live on with some degree of internal government in effect, despite the violence done by denatured foods that combat order and health and harmony.

"As time goes on, however, we show in our physical conditions how practical or impractical we are in our choice of foods.


**CALIFORNIA MILK SANATORIUM**

Scientifically administers the milk treatment for all disorders of the stomach and digestive system, high and low blood pressure, autointoxication, anemia, dropsy, constipation, gastritis, liver and kidney disturbances and all run-down conditions.

Health is but a few weeks away via this common sense way of treating disease, for what this treatment has done for others, it will do for you.

Write, phone or call for literature or other information.

**CALIFORNIA MILK SANATORIUM**

WARDLOW & AMERICAN AVENUES
(Long Beach-Los Angeles Boulevard at Los Cerritos)
Phone 631276—LONG BEACH, CALIFORNIA—P. O. Box 597.
Take Pacific Electric Ry. to North Beach Station, Long Beach, and phone the Sanatorium (631276) for automobile or take motor stage from 143 or 245 E. Ocean Avenue, Long Beach, and get off at the door.

**Vaporter**



Send for Booklet

***The Right Way is the Best Way***

TUBERCULOSIS
CHRONIC COUGHS
AFTER EFFECTS
INFLUENZA
PNEUMONIA

CHRONIC COLDS
BRONCHITIS
CATARRH
ASTHMA
HAY FEVER

*Successfully Treated by Vaporter*

Hours 10 to 7 — 137 N. Rampart Blvd. — DRexel 8158

**STUDY CHIROPRACTIC** To the ambitious man or woman, Chiropractic offers the greatest success of any of the professions. A remunerative practice and the opportunity to help humanity make it the ideal profession. ECLECTIC COLLEGE OF CHIROPRACTIC, 321 So. Hill St., offers the most thorough training in the largest and best equipped college on the Coast. Matriculation may occur at any time during the year. Catalog from Dept. B, 321 South Hill Street.

**Dietetic Mistakes Must Be Corrected Before Good Health Can Be Enjoyed.**

*Dr. Frank McCoy states:*

"The body is composed of material substances which can only be obtained from food, and the health of the physical organism depends more upon the proper use of food elements than upon any other single consideration."

*Read Dr. Frank McCoy's Latest and Best Health Book*

**"The Fast Way To Health"**

An exposition of the fasting cure and its application to prevalent disorders and a treatise on food, together with diets for the well.

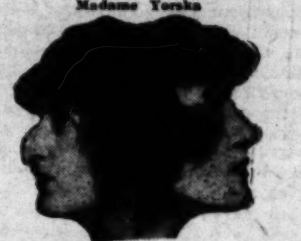
**Price $5.00**

For sale at bookstores or third floor Brack Shops Bldg., 7th and Grand, Dr. Frank McCoy's offices.

Phones: Metro. 4713. VAndyke 0204

MADAM YORSKA, COUNTESS TOURINE, world famous tragedienne, protege of MADAM SARAH BERNHARDT, and Edna Wallace Hopper, the little Broadway Magnet, are but two in the ranks of the greatest theatrical stars who have gained sublime happiness through Dr. Steele.

Madame Yorska



Before and After

We correct sagging faces, stringy or baggy necks, puffy eyelids, wrinkles, withered skin, pittings, scars, freckles, moles, birthmarks, pimples, receding chin, hollow cheeks, and other disfigurements.

Dr. Steele's Skin and Feature Institute For Both Sexes

1369 Winfield, cor. of Westlake, ½ block south of West 11th St. Take L car going west.
Hours 10 to 5. Phone DUnkirk 6689.

**The Caldwell Health Home**
***Where Nature Cures***

Established ten years. Fasting, milk diet, unfired food, vegetarian table diet. Sun baths; water and spinal treatment. Exercises and games. Lindlahr and McFadden graduates.

**BLOOD WASH TREATMENT**

Louise K. Caldwell, R. 1, Box 748, Pasadena.

*Prof. Arnold Ehret's*
*Genuine*
**INNER-CLEAN**
ASSISTS NATURE
Can be purchased at all Stores of
**The Owl Drug Co**
*86 Stores in 24 Cities*

**"Health & Rest Home"**

Beaut. secluded 2 acres rustic hillslope. An ideal haven of health and rest for all chronic and ambulatory cases. All forms of treatments given. In and outdoor patients taken. Rates very reasonable. Treatment rooms open at night betw. 7-10 for those unable to come during the day. Call, write or phone for particulars. C. W. H. Rasmussen, B.S., M.D., 4866 Aldama St., off Ave. 50. GArfield 4712.

**Asthma - - Bronchitis**

Sufferers from asthma or bronchitis who think their case incurable can be permanently cured before they pay, provided they are not over 70 years of age and can furnish satisfactory references. Diaphragmatic breathing never fails to cure.

**S. WESLEY MARTIN**

145 S. Broadway. Phone 821050
Consultation free. 10 years successful practice.

**Bio-Electric Therapy**

Electric treatments by the ELECTROMAE Apparatus the latest process discovered.

Paralysis, neuritis, rheumatism, goiter, asthma, stomach, nerve, blood and skin diseases treated with wonderful success.

Increases vitality and does away with "that tired feeling."

Consultation free. Talk to those have been treated.

*Literature sent on request.*

**170 W. Vernon Ave.**
Between Main and Moneta
Phone AXridge 3235.

*For Sagging, Flabby Chins*



**Alice Wunder FIRMOLA**

ACTS WHILE YOU SLEEP WITHOUT MASSAGE

FIRMOLA stimulates and revitalizes the relaxed tissues of the THROAT, NECK and BUST. It rejuvenates the skin of the neck, which usually becomes wrinkled, brown and leathery-looking early in life.

As soon as FIRMOLA is applied it begins to act. It revivifies and builds up the atrophoid muscles and tissues, thus restoring the youthful contour.

**Deep wrinkles and hollows under the eyes** disappear by using Areal Muscle Oil 6-oz. jar $2.60.

**Sunburn Relieved Instantly,** use Alice Wunder Bleach Packs. Price $1.50 for 20 packs.

**Eyelashes Grow Long and Thick** by using Alice Wunder Brilliantine. 50c.

**Freckles Conquered. Use Areal Enamel.** Instantly beautifies. Conceals Blemishes. Stays on all day. Harmless. Will not rub off. Prevents Sunburn.

**CUT THIS: Send to Alice Wunder, 626 West 16th St., Los Angeles, with 20c for sample of Firmola, including Lavender Cream, Areal Enamel and Bu-T Meal for blackheads.**

**All Owl and Sun Drug Co. Stores**
Coulter's, The Broadway, Hamburger's
Buffum's, Long Beach

**VEGETARIAN CAFETERIA**

A complete line of
Cooked and Raw Foods
**713 South Figueroa St.**

**ASTHMA**

is needless and can be quickly ended IN ANY CLIMATE. Remlock 100 gives incomparable results. See demonstrator daily 12 to 2 p.m., Teague's Drug Store, 4th and Hill Sts. For literature write Remlock Hills Laboratory, 400 S. Hill St., Los Angeles, California.

**Stomach, Rheumatism, Catarrh**

A secret "Chinese" remedy used in China for the past century and never known to fail.

**D. K. Tuey Herb Co.**
**150½ South Main Street.**




...easily handle to added for each ten [illegible]. On the average ruling of forty [illegible] this additional load would amount to [illegible] pounds. The reduction of the grade to 2 per cent by means of the tunnel will immediately split this burdensome lift in two. At present, in the dead of winter, when the heavy snowdrifts cover the tracks for mile after mile, operation becomes impossible and the result may be that the road is tied up for days or even weeks.

*Below Timber Line*

ON the eastern slope the mountains are being tunneled at a point about three miles from Tolland. This eastern portal will have an elevation of 9198 feet, and will, therefore, be sufficiently far below timberline that the tracks will be protected from huge snowdrifts. The western portal will be 113 feet lower, or at an elevation of 9085 feet. The tunnel is to have a peak, or high point, in the center, in order that it will drain more readily.

To the east of this peak there will be a grade in the tunnel of 0.2 per cent, and to the west a grade of 0.9 per cent. The elevation of the peak in the tunnel will be approximately 9242 feet. The plan is to drive the tunnel from both slopes, using a electric locomotive under the entire mile, with one stop, to change engines and crews.

Electrification of the tunnel will not be an experiment. The Hoosac tunnel, on the Boston and Maine Railroad, has had electric operation for more than twelve years. This tunnel is 4.75 miles long and makes a saving of 1500 feet in elevation. The tunnel drains both ways, with a grade of 0.5 per cent. On some days as high as seventy-seven trains are run, most of them freight trains. Locomotives are hauled through the tunnel without being uncoupled from the trains. There is so little smoke that a person can usually see daylight from the central ventilating shaft, a distance of nearly two and a half miles.

With these facts in mind, one can now turn to the Moffat Tunnel Act and view briefly the leading features:

*Features of Tunnel Act*

NINE counties, either in whole or in part, comprise the Moffat Tunnel District, and the district is authorized to issue bonds for no more than $6,720,000.

This tunnel, its approaches, equipment and appurtenances shall be owned perpetually by the Moffat Tunnel Improvement District and shall remain forever a public improvement for public transportation and communication.

There shall be no monopoly for the use of this tunnel and its approaches by any one or by any person or corporation. Contracts for its use may be made until its capacity has been reached.

The tunnel is to be built and operated by a board of five, to be known as the Moffat Tunnel Commission.

Bonds issued by the district shall not be sold for less than par and accrued interest.

The tunnel board is authorized to construct and maintain power plants for the electrification of the tunnel, and to exercise the dominant power of eminent domain when it considers such power necessary.

The advocates of the Moffat tunnel plan point out that it is made not for the immediate present, but as a part of a national policy for the future. The bulwark of the Rocky Mountains behind Denver, they maintain, is bound to be overcome before long by construction of a penetrating, direct line toward Salt Lake City and the West. They feel that such a through route is imperative, not only for the upbuilding of Denver, but for the satisfaction of national commercial needs.

To the east of Denver stretches a fertile strip of territory 400 miles wide, from east to west. It has no good coal or timber. Hardwood and white pine forests east of the Mississippi are rapidly being depleted. The Middle West soon must have a new timber supply for building operations; it is already drawing on Routt county coal in the Moffat Tunnel District, despite the appalling restrictions at present in hauling over the Continental Divide. Geologists declare that Northwestern Colorado alone has sufficient high-grade coal to supply the entire United States for 1500 years; and its oil shale beds will produce much more oil, they say, than has yet been taken from the oil wells of the United States.

The further claim is made that enough ammonium sulphate can be produced as a by-product of the Colorado shale beds to fertilize all the farms of the Mississippi Basin. In Northwestern Colorado, directly tributary to the Moffat tunnel, there are 3,900,000 acres of vacant public land open to entry, and 353,000 acres of State school land, of which 178,000 acres are underlain with coal. In Northwestern Colorado and Northeastern Utah there there are 11,000,000 acres of United States forest lands, constituting, under government regulation, a permanent reservoir for the production of timber and grazing animals.

For years Western Colorado has been a strong producer of precious metals. This entire Colorado River Basin, a territory greater in extent than all of France, is filled with undeveloped possibilities. It needs the quickening impulse of a live artery of transportation to bring it into the real life of the nation, to break down its isolation, to place it on a transcontinental route of travel and traffic.

If the Colorado River Basin were in the heart of Africa the great powers of the Old World would be fighting a keen diplomatic and commercial war for its possession, and, judging by the light of former days, they would not hesitate to spring to arms to determine the possession of such a treasure house. This is what the Moffat tunnel is planned to unlock.



Fighting snow calls for special equipment on the Moffat Road up in the clouds.

## NEW YORK MANNER

(Continued from page 5)

"Very good, sir," said the waiter, and departed.

Joe affected a slightly bored smile while he studied the room. It was, he decided, quietly exotic. The tables were small, the lights were carefully shaded, the carpets were thick. There was no music. At least a third of the patrons were not in evening dress. Joe wondered if the crowd at Delmonico's was any more distinguished.

The cold consomme was refreshing but not exciting. He awaited the supreme of Guinea Hen with interest. It proved to be cold also—it was in fact cold jellied chicken. While he ate it Joe wondered what kind of salad a habitue of such a restaurant as this would order. He considered endive, which he had always thought unnecessarily bitter. He considered watercress, which he happened to like very much. He decided in favor of the endive.

"Sir," said the waiter, "I regret to say We have no endive."

"Hmmm," said Joe, and frowned reproachfully.

"Have you—by any chance—some watercress," he asked.

The waiter bowed.

"Yes, sir."

When he had eaten the watercress, Joe ordered a demitasse but continued to study the menu. The truth was he was still hungry. But he didn't want a sweet. He considered cheese. He found cheese a la Cyrano.

"What," he asked, "is that—cheese a la Cyrano?"

"That, sir, is a specialty of the house," the waiter said. "Very good, sir."

"Bring me some," Joe said.

The cheese was very good. It seemed to be a mixture of cheeses, made into little balls, like butter balls. It had distinction. Cyrano's would do. The check was $7.

Joe reflected that there was one advantage in staying at home nights and working for six months. He had money in the bank—enough so he could easily spend some on a pair of dress trousers designed for a short waistcoat. He would order them the next day.

He got the trousers, by insisting, in a week. But the moment he tried them on he perceived that they demanded a new jacket. That took another week. So it was two weeks before he waited for Miss Robinson in the lobby again.

This time he said, "Hello, there," most informally when he raised his hat. And she responded as informally with a "Hello."

She was wearing a new dress, with a cape and hat to match—a cape that rippled as she walked. His elbow accidentally touched hers. And for two blocks he couldn't think of anything to say. What if he said the wrong thing? And how could he ask her to dinner?

But coming to Sixtieth street she happened to say something about the theater and Joe said why didn't he get tickets for something.

"I'd like to go very much," Miss Robinson said.

"Shall we make it tonight?" Joe asked.

"No," she said. "I don't believe I could before next week."

"Monday then?"

"Yes, Monday will be fine," said Miss Robinson, and smiled her most gracious smile.

Joe got tickets at an agency on the way home.

She lived in a brown-stone house in East Sixtieth street—one of those houses which fails to reveal in any outward way whether it has been remodeled into apartments or not. A white-capped maid opened the door and a second later she came down the stairs in a lovely little frock of green and silver that showed her throat and her arms to advantage, and in a third second they were in the taxi and on their way to the theater.

For the first time, as he sat beside Miss Robinson, Joe felt that possibly he hadn't stretched the truth—much—when he had implied that the appropriate clothes gave a man that secure self-confidence. He kept it until the finale. And then he realized that almost any place he might choose to suggest supper would have dancing. His dancing had done well enough in Indiana. But he didn't know how they danced in New York. There was nothing to do but grab a taxi and take her home. He hardly spoke on the way to East Sixtieth street.

"Well," he said, as the taxi paused in front of her door, "I thought it was mildly amusing, didn't you?"

"Why," said Miss Robinson, "I thought it was good."

"I'm awfully glad you liked it," Joe said, decided, as he rode down the avenue on a bus. And in the meantime he would look up places.

He went home and tried on the new waistcoat. It fitted. But it was short-waisted and so were his trousers. The two met, but by a dangerously small margin. He hunted up two small safety pins and after much pinning and repinning, he secured the waistcoat to the trousers. Then it occurred to him that he'd better go out and try a restaurant—Cyrano's, of course. He would dress and go there.

Dressing involved unpinning the union between his waistcoat and trousers, in order to put on a dress shirt, and then repinning. In half an hour he was in a taxi. In forty minutes the waiter was suggesting a cold consomme and Joe was accepting the suggestion.

"And after that," he said, "I'd like the supreme of Guinea Hen Jeannette."

He had no idea what it would be like but he intended to find out.

(CONTINUED ON PAGE TWENTY-THREE)

# CARE OF THE BODY

BY PHILIP M. LOVELL, M.D.

"But, doctor, is it not true that the number of hours that the medical man spends in school is greater than that of the drug-fiend?"

"True! but most of his work is spent in the study of disease so that he is not very familiar with the phenomena of health."

As I write this article I have before me the 1923-24 catalogue of a Class A medical school of California. It shows a medical course of four years, and a total of twenty-four hours spent in the study of the foundation science of physical health—dietetics. Is it any wonder, trained as he is, that the orthodox medical doctor, governing great hospitals and sanitoria, gives such colossally stupid dietetic advice as is embraced in modern nutritional theories.

* * *

### *The Food We Eat*

MANY of our medical friends are seeing the "light." Liberalism, especially in natural dietetics, is creeping into the old reactionary systems of therapy almost as fast as liberal thought is invading politics.

The following well written article, written by a "regular," appeared in Health and Success Magazine.

"When asked to choose a department to be conducted by myself in Health and Success Magazine, I chose that of Dietetics; first, beause I am greatly interested in food, and, second, because it is so important. You can eat yourself sick and you can eat yourself well. If you are sick, no matter what manner of cure you adopt for the return of your health, the food you eat is one of the big factors. Many people will steer clear of reading these articles because they would rather be sick or die than give up certain articles of diet.

"I do not intend to prescribe here what you shall eat. I will show you rather, why your body needs certain foods and why it does not need others. I will give you all the different foods to choose from and you can have all the variety you need. Most foods are good but many are spoiled in the preparation. Years ago, doctors knew very little about the requirements of the body or about foods. When a person was ill, it was thought that the disease was due to lack of tissue nourishment and the doctors ordered "plenty of good nourishing food," —the very thing that had made the person sick. In reality, there was so much decomposed food that the body was poisoned and the cells in desperation sent orders to the stomach to not ask for food. In fact, the stomach cells were so overloaded themselves that they couldn't make gastric juice and so loss of appetite resulted. The doctor now gave a bitter tonic to whip up these overworked cells and make them keep on working when all they needed was a rest from digestive work so they could clean house.

"As soon as the old poisons are cleared away by fasting appetite returns. If this rest is not given, but a tonic used, the poison and unused food are deposited somewhere in the body, sometimes as fat, sometimes in the liver or kidneys or the walls of the arteries, just postponing the day of reckoning.

"Our bodies are made up of individual cells, each of which is a living entity, but acting with a community spirit and interest for the whole. These cells are made up mostly of certain minerals, some fifteen or sixteen in all. Some cells require more of one mineral and others of another. The food we eat supplies these minerals. Plants take these minerals from the soil and elaborate them so that we can use them. Our cells cannot take up raw minerals, such as table salt or iron from a bottle.

"Common table salt is sodium chloride and is not used by the cells of our bodies. It is not a food. Ordinarily, it is used for pickling meat. This is just what it does to our bodies—it pickles them alive. It draws water from the cells, thus shriveling and aging them. It hardens the arteries (another sign of old age,) constipates the bowels, leading to all sorts of diseases, causes rheumatism, heart trembling, Bright's disease, dropsy, etc.

"It will be difficult for most people to break themselves of the habit of eating salt. There are two ways. One is to stop eating until you are so hungry that food tastes delicious without it. This means from one to three days fasting. Another way is to taper off.

"Speaking of salt, reminds me of vinegar, another pickling agent. It is a product of fermentation and in its action on the tissues is worse than alcohol. Vinegar will cause "gin-liver," or hardening, more quickly than alcohol. It retards digestion, one and one-half hours. It produces constipation and is especially bad if white flour products are eaten.

"While I am speaking of these foodless articles that appear commonly on our tables, I might as well make known the facts concerning beverages that are harmful. Everyone knows what they are, and many, many patients say 'I would rather feel itself as much as in our eating habits. Food that is unchewed is difficult to digest. The particles are not broken up or exposed to the action of the salivary juices. The salivary secretions themselves fail to flow adequately in so far as the food is swallowed long before they have had an opportunity to furnish sufficient flow. Great bulks of food glide over the taste buds, stirring but a little of the sense of pleasure. Food that is unchewed is dilficult to digest. The particles are not broken up or exposed to the action of the salivary juices. The salivary secretions themselves fail to flow adequately in so far as the food is swallowed long before they have had an opportunity to furnish sufficient flow. Great bulks of food glide over the taste buds, stirring but a little of the sense of pleasure. Food that is unchewed is dif

three eighty pounds is added for each ton hauled. On the average carload of forty tons this additional load would amount to 3200 pounds. The reduction of the grade to 2 per cent by means of the tunnel will immediately split the Dardanelles lift in two. At present, in the dead of winter, when the heavy snowdrifts cover the tracks for mile after mile, operation becomes impossible and the result may be that the road is tied up for days or even weeks.

*Below Timber Line*

Electric locomotive makes the entire 440 miles, with one stop, to change engines and crews.

Electrification of the tunnel will not be an experiment. The Hoosac tunnel, on the Boston and Maine Railroad, has had electric operation for more than twelve years. This tunnel is 4.75 miles long and makes a saving of 1500 feet in elevation. The 0.8 per cent. On some days as high as seventy-seven trains are run, most of them freight trains. Locomotives are hauled through the tunnel without being uncoupled from their trains, both ways, with a grade of 2 per cent.

The further claim is made that enough ammonium sulphate can be produced as a by-product of the Colorado shale beds to fertilize all the farms of the Mississippi Basin. In Northwestern Colorado, directly tributary to the Moffat tunnel, there are 3,000,000 acres of vacant public land open to entry under the Carey act. The United States has sufficient high-grade coal to supply the entire United States for 1500 years; and its oil shale beds will produce much more oil, they say, than has yet been taken from the oil wells of the United States.

"Very good, sir," said the waiter, and departed.

Joe selected a mighty bored smile while he studied the room. It was, he decided, quietly exotic. The tables were small, the lights were carefully shaded, the carpets were thick. There was no music. At least a third of the patrons were not in evening dress. Joe wondered if the crowd at Del-monico's was any more distinguished.

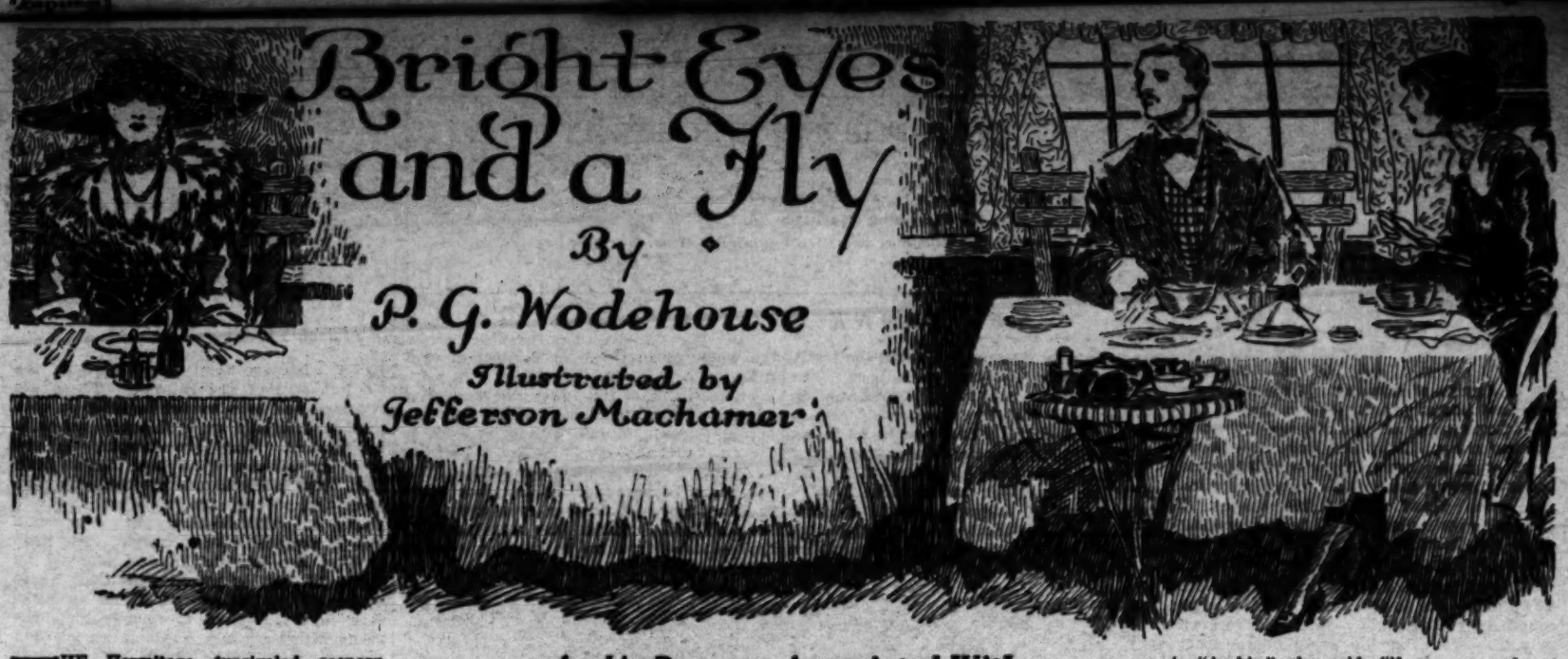
The cold consommé was refreshing, but not exciting. He awaited the supreme of Guinea Hen with interest. It proved to be cold also—it was in fact cold jellied chicken. While he ate it Joe wondered

# Bright Eyes and a Fly

By

## P. G. Wodehouse

Illustrated by Jefferson Machamer



THE Hermitage (unrivaled scenery, superb cuisine, Daniel Brewster, proprietor) is a picturesque summer hotel in the green heart of the mountains, built by Archie Moffam's father-in-law shortly after he assumed control of the Cosmopolis. Mr. Brewster himself seldom went there and Archie and Lucille, breakfasting in the airy dining-room one morning in August, had consequently to be content with the two out of the three advertised attractions of the place. Through the window at their side quite a slab of unrivaled scenery was visible; some of the superb cuisine was already on the table, and the fact that the eye searched in vain for Daniel Brewster, proprietor, filled Archie, at any rate, with no sense of aching loss. In Archie's opinion, practically all a place needed to make it an earthly paradise was for Mr. Daniel Brewster to be about forty-seven miles away from it.

"It's going to be another perfectly topping day," Archie observed, "just the day you ought to have been here."

"Yes; it's too bad I've got to go. New York will be like an oven," Lucille sighed.

"Put it off."

"I can't. I've a fitting. Besides," said Lucille, "I want to see father. I'll be back tomorrow evening. You will be perfectly happy."

"Queen of my soul, you know I can't be happy with you away. You know—"

"Yes?" murmured Lucille appreciatively. She never tired of hearing Archie say this sort of thing.

Archie's voice had trailed off. He was looking across the room.

"By Jove!" he exclaimed. "What an awfully pretty woman!"

"Where?"

"Over there. I say—what wonderful eyes! I don't think I ever saw such eyes. Did you notice her eyes? Sort of flashing!"

Warm though the morning was, a suspicion of chill descended upon the breakfast table.

"Do you think so?"

"Wonderful figure, too!"

"Yes?"

"Well, what I mean to say, fair to medium," said Archie. "Not the sort of type I admire myself, of course."

"You know her, don't you?"

"Absolutely not, and far from it," said Archie hastily. "Never met her in my life."

"You've seen her on the stage. Her name's Vera Silverton. We saw her in—"

"Of course, yes. So we did. I say—I wonder what she's doing here? She ought to be in New York, rehearsing. I remember meeting, what's his name—you know—chappie who writes plays and what-not—George Benham—I remember meeting George Benham, and he told me she was rehearsing in a piece of his. Well, why isn't she?"

"She probably lost her temper and broke her contract and came away. She's always doing that sort of thing. I think she's an awful woman, and I wish you wouldn't keep on talking about her."

"Right-o!" said Archie dutifully.

Lucille went up to pack her bag and Archie strolled out on the terrace outside the hotel, where he smoked, communed with nature, and thought of Lucille. He

### *Archie Becomes Acquainted With the Artistic Temperament*

always thought of Lucille when he was alone, especially when he chanced to find himself in poetic surroundings. The longer he was married to her, the more did the sacred institution seem to him a good egg. Mr. Brewster might regard their marriage as one of the world's most unfortunate incidents, but, to Archie, it was, and always had been, a bit of all right. The more he thought of it, the more did he marvel that a girl like Lucille should have been content to link her lot with that of a Class C specimen like himself. His meditations were, in fact, precisely what a happily married man's meditations ought to be.

He was roused from his revery by a species of exclamation or cry almost at his elbow, and turned to find that the spectacular Miss Silverton was standing beside him. One of the marvelous eyes was screwed up. The other gazed at Archie with an expression of appeal.



A dangerous light flickered in her eyes. "That will be all of that!" she said. "You stay right where you are or I'll fire!"

"There's something in my eye," she said.

"No—really?"

"I wonder if you would mind? It would be so kind of you."

To twist the lady's upper lid back and peer into it and jab at it with the corner of his handkerchief was the only course open to Archie. Lucille, coming out of the hotel just as the operation was concluded, ought not to have felt the annoyance she did.

"Thanks so much!" said Miss Silverton.

"Oh, no; rather not," said Archie.

"Such a nuisance getting things in your eye!"

"Absolutely!"

"I'm always doing it."

"Rotten luck!"

"But I don't often find anyone as clever as you to help me."

Lucille felt called upon to break in on this feast of reason and flow of soul.

"Archie," she said, "if you go and get your clubs now, I shall have time to walk around with you before my train goes."

"Oh—ah!" said Archie, perceiving her for the first time. "Oh—ah—yes; right-o—yes, yes, yes!"

On the way to the first tee, it seemed to Archie that Lucille was distrait and abstracted in her manner, and it occurred to him, not for the first time in his life, what a poor support a clear conscience is in moments of crisis. Dash it all, he didn't see what else he could have done. Couldn't leave the poor female staggering about the place with squads of flies wedged in her eyeball. Nevertheless——

"Rotten thing, getting a fly in your eye," hazarded Archie on the way to the first tee. "Dashed awkward, I mean."

"Or convenient."

"Eh?"

"Well, it's a very good way of dispensing with an introduction."

"Oh, I say! You don't mean you think—"

"She's a horrid woman."

"Absolutely! Can't think what people see in her."

"Well, you seemed to enjoy fussing over her."

"No, no! Nothing of the kind! She inspired me with absolute what-d'-you-call-it—"

"You were beaming all over your face."

"I wasn't. I was just screwing up my face because the sun was in my eye."

"All sorts of things seem to be in people's eyes this morning."

Archie was saddened. It was in depressed mood that he played a listless nine holes; nor had life brightened for him when he came back to the hotel two hours later, after seeing Lucille off in the train to New York. The sight of Miss Silverton, talking to somebody on a settee in the corner of the hotel lobby, sent him shooting off at right angles and brought him up with a bump against the desk behind which the room clerk sat.

The room clerk, always of a chatty disposition, was saying something to him, but Archie did not listen. He nodded mechanically. It was something about his room. He caught the word "satisfactory."

"Oh, rather—quite!" said Archie, and went in to lunch. Lucille's empty seat stared at him mournfully.

He was half-way through his lunch when the chair opposite ceased to be vacant and Archie perceived that his friend, George Benham, the playwright, had materialized from nowhere and was now in his midst.

"Hullo!" he said.

George Benham sighed wearily, and ordered fish pie.

"I thought I saw you come through off the lobby just now," he said.

"Oh, was that you on the settee, talking to Miss Silverton?"

"She was talking to me," said the playwright moodily.

"What are you doing here?" asked Archie. "I thought you were in New York, watching the rehearsals of your jolly old drama."

"The rehearsals are hung up. And it looks as though there wasn't going to be

(CONTINUED ON PAGE TWENTY-ONE)

Hamburger's
Chamois
Headquarters
for
Battle Creek Health
Foods
Dietitians in Charge

Stomach Tablets
Has Disease Met Its Master?

O-X Tablets allay fermentation and overcome of the stomach, kidneys and intestinal tract.
A NEW DISCOVERY
When you take O-X Tablets you are taking a tablet made after a prescription of one of the

A Creation of Satan

* * *

ONCE upon a time some diabolically inclined person conceived the idea of selling human beings something that would make them sick, and then of selling them more stuff to make them well. Coffee contains caffeine, and tea, which is identical with caffeine. Both cause hardening of the arteries. Coffee often produces high blood pressure, irritation and cancer of the stomach. Tea brings on premature aging much more rapidly than coffee, but both of them are poisons to the nervous system."

CARE OF THE BODY
(Continued from page 24)

are, and a total of twenty-four hours spent in the study of the foundation sciences of physical health—dietetics. Is it any wonder that trained as he is, that the orthodox medical doctor, Governing Great Hospitals and sanitoria, gives such colossally stupid dietetic advice as is embraced in modern nutritional theories.

# CARE OF THE BODY

BY PHILIP M. LOVELL, N.D.

IN THIS column the statement has often been made that sugar is a starvation food. Its physiological effect on the body has been demonstrated again and again. In this issue I propose to show how, in the technical manufacture of sugar, it becomes devitalized, demineralized, and robbed of any life-giving qualities it once possessed.

Commercial sugar, as you are aware, is made from cane sugar and sugar beets. At the present time beet sugar is very much more extensively used than is cane sugar. Hence the manufacture of beet sugar will be discussed.

When the beets are received at the sugar factory the tops and a small part of the neck of the beet are removed. The purpose is to free the beet from the mineral matter it contains, as it interferes with sugar crystallization. Therefore, the first robbery of the precious salts is accomplished before the beet undergoes any chemical change.

The beets are then washed. The juice is extracted by what is known as the diffusion method. This consists of cutting the beets into very thin slices and running a stream of warm water through them. The sugar is dissolved and passes through with the water. When this juice emerges from the beet it is as black as ink. Now comes the first of the devitalizing processes.

Lime or carbon dioxide is added to it to precipitate some of the impurities found in this inky black beet sugar. The clear juice remains and is then centrifuged, that is, it is whirled around until it separates into two parts—molasses and raw beet sugar.

The raw beet sugar is then thoroughly heated, destroying every particle of organized life-celled substance in it. But even now it must still be further chemically treated. It is still not sufficiently white and ghastly.

There are now added strong minerals such as acid calcium phosphate, phosphoric acid, and milk of lime.

Then to carry away any suspended protein matter which may remain, the sugar manufacturer uses blood albumen from the slaughter houses.

Again the manufacturer makes another purchase from the slaughter houses, bone-black from "canning" or low-grade animals. This bone black or animal charcoal is used as a filter to further "purify" this mixture which we call sugar.

Thus far the sugar has been thoroughly heated twice. Now it must again be thoroughly boiled to separate it from the syrup. You may think that it ought to be ready for consumption now—but—not yet.

The last touch of shimmering whiteness must be added.

It is then bleached with a strong bleaching agent such as blue water. This process holds true with first grade sugar but it becomes even worse with low grade sugars. These inferior sugars are extracted from the molasses by-products by the action of strong chemicals such as calcium and barium hydroxide. The molasses itself is used in gelatin and jams and in many baking products.

Commercial sugar is representative of the ultimate extreme in food degeneration. Merely to state that it is a starvation food is putting it mildly. The term food is a misnomer. Sugar is the most injurious product in our national dietary with no exceptions and under every possible condition.

* * *

### *Chewing and Mastication*

SOME time ago I stood in front of a popular downtown dairy lunchroom. It was 11 o'clock in the morning. There were but two people inside at the time. I waited and watched as the first fifty people entered, and then timed their exit. The average duration of their meal was nine minutes and forty seconds. This included entrance, waiting to be served, carrying and arranging their trays, spicing their food, the actual consumption, paying the cashier and making their exit. This simple observation is of itself a startling indictment of American "cityfied" dietetic habits.

Hustle and bustle, the nervous speed of the most intensive age that man has ever lived in, competition of keyed-up nerves and muscles—every faculty and every sense on the qui vive, with relaxation a something almost unknown and in many cases impossible—that is what we observe today. And perhaps in no field of our daily activity does this nervous tendency manifest itself as much as in our eating habits.

Food that is unchewed is difficult to digest. The particles are not broken up or exposed to the action of the salivary juices. The salivary secretions themselves fail to flow adequately in so far as the food is swallowed long before they have had an opportunity to furnish sufficient flow. Great bulks of food glide over the taste buds, giving but a trifle of the sense of pleasure and satisfaction which food is capable of giving.

And, what is just as important, habits of hasty mastication must inevitably lead to habits of gluttony. The sense of hunger satisfaction is essentially a nervous phenomenon. As food glides over the taste buds imbedded in the tongue, they (the taste buds) send their message to the brain, conveying a sense of satisfaction. If large quantities of food never touch the taste buds, a condition which prevails when great chunks of food are swallowed with each bolus, the nervous impulse of satiety does not reach the brain until superfluous quantities are consumed. Many people have abnormally large appetites, not because their bodies crave huge quantities of food, but because the nervous sense of satisfaction does not reach their brain centers until they have overeaten. These nervous sensations come from the taste buds as well as from the stomach.

Teeth, gums and jawbones require the exercise of mastication and chewing in the same sense as any other structure of the body. The soft, predigested, mushy foods give little or no exercise. The result is that teeth are no longer constantly forced into their sockets by well developed muscles of mastication. Gums recede, and tiny little spaces form between the teeth and the alveolar sockets which hold them. Tiny particles of food find lodgment, undergo decay, fermentation takes place, and these almost microscopic spaces become active breeding centers for bacterial development. Bacteria, plus fermentation of rotting food, plus tiny breeding cavities, can yield but one result—the pus formation of the pyorrhea condition.

Deplorable as are the habits of gulping and rapid eating of refined, predigested foods, yet it does not call for the opposite extreme as practiced by the late Dr. Fletcher, and publicly known as Fletcherism. It is unnecessary to chew every mouthful of food until it has been liquified by the salivary fluids. This, in essence, is what he taught.

The middle path, in this as in most other things, is much more sane. Will power and determination must be the method of accomplishment. Get the habit of taking small bites. Chew each bite until it is thoroughly ground up, and until you extract most of the good taste from it. Eat slowly, make your meal a function rather than a racing contest, and in a very short time you will find that your food consumption has markedly decreased and a feeling of better health will pervade the body.

* * *

### *Feed More Milk?*

THROUGH every agency of publicity, the general public is advised to drink more milk. Insurance companies distribute hundreds of thousands of booklets describing the virtues and life-building principles of milk. The school nurses have regular printed cards which they send home with the children, advising the consumption of more milk.

Milk undoubtedly does occupy a place in the human dietary, but its consumption in the enormous quantities recommended by the "regulars" and the school nurses is not only absurd, but unquestionably injurious.

From one of these well-written bits of milk propaganda I extract the following:

"One quart of milk is about equal in fuel value to any of the following: Two pounds salt codfish, three pounds fresh codfish, four pounds beets, five pounds turnips, one-sixth pound butter, one-third pound wheat flour, one-half pound cheese, three-fourths pound lean round beef, two pounds of potatoes, six pounds spinach, seven pounds lettuce, four pounds cabbage, eight eggs."

Now, suppose your doctor told you to go on a milk diet (as he very frequently does for acid stomach, ulcers, etc.) and advised you to drink two to four quarts per day, imagine what that means in terms of equivalent foods.

At four quarts per day, you would be consuming a food fuel value of twelve pounds of fresh codfish, or sixteen pounds of beets, or twenty pounds of turnips, or twenty-eight pounds of lettuce, or thirty-two eggs. If you still think that the human stomach can consume such huge concentrations of food—why, then, take his advice.

* * *

### *Dietetics and Medical Schools*

A CONVERSATION something like this takes place several times daily in my office as well as in the offices of other drugless practitioners who are preaching the gospel of natural dietetics.

"Yes, doctor, this theory of natural diet is all very well, but why is it that the medical men do not give these facts?"

The answer is, "They do not know them for they never have been taught natural diet."

"What! Do you mean to say that in the realm of diet the drugless men know more than the medical men?"

"Yes, for their schools make a specialty of teaching diet while the medical schools scarcely teach it at all. What they do teach is confined to unscientific calory theories, 'balanced rations' and metabolism tests. Natural diet is utterly foreign to their curriculum."

"But, doctor, is it not true that the number of hours that the medical man spends in school is greater than that of the drugless physician?"

"True! but most of his work is spent in the study of disease so that he is not very familiar with the phenomena of health."

As I write this article I have before me the 1923-24 catalogue of a Class A medical school of California. This medical school belongs to one of the finest universities in this country and is thoroughly representative of the most approved of the A.M.A. schools. To get into this medical school one must have a high-school diploma showing four years' work. Then one must complete three years of preliminary preparation before being permitted to enter the school. The medical course itself consists of five years' work. Of the entire total of five school years in which every conceivable medical subject is taught, there is a total of twenty-four hours of dietetic lectures given.

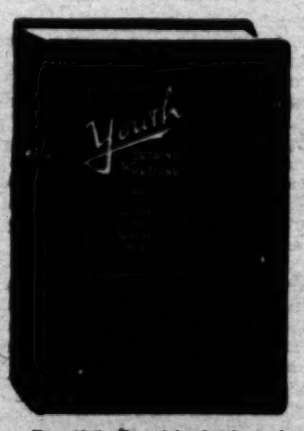
Think of it! Over 5000 hours spent on every conceivable subject apropos to dis-

Health—Advice
By the late Dr. Harry Ellington Brook
This is a Three Months' course of Dietetic Home Treatment giving full and explicit directions in regard diet, exercise, breathing, etc.
In order to dispose of the few remaining sets, the price has been greatly reduced. This is the last opportunity to secure this most excellent course. Send addressed stamped envelope for descriptive pamphlet.
Mrs. Agnes Brook, P. O. Box 415, Los Angeles, Cal.

PROSTATE TROUBLES
NEED BRAINS—NOT SURGERY
You know how disappointing the customary treatment of Prostatic Troubles is—with surgery at the end, and usually unsuccessful. You know of the pain across the back, in the pelvis, the legs or feet; the urinary difficulties; the impotence and general exhaustion. My practical successes have been from locating the cause, and correcting it without the knife. Consultation without charge. Ask for my free folder.
DR. ALBERT THURLOW HUNT, Osteopathic Physician,
813 Wright & Callender Bldg., Hill at 4th. Phone VA-3893.

WILDERNESS HEIGHTS,
OLALLA, WASH.
Dr. Linda Burfield Hazzard, Author of "Fasting for the Cure of Disease," Superintendent.
An institution devoted to applied Natural Therapeutics, specializing upon Fasting and a Scientific Dietary. Superbly located near Seattle on Puget Sound. Fifty acres of grounds with modern, spacious buildings. Terms reasonable.

As
Sweet
As a Nut
All Carque Nut Butters are uncooked and unsalted.
They are not really "butters" (this term is just one in general use) but are actually emulsions of nuts.
The nuts used are sweet, selected meats, and are ground by our own mills, so thoroughly that the oil cells are all broken up and their food-values therefore unusually attainable for prompt digestion.
Write for price list of
Visit The CARQUE SHOP
2618 WEST SEVENTH ST.
LOS ANGELES
Phone

Dr. George Starr White
Again Publishes an Enlarged and Revised Edition of
Youth
OBTAIND
RETAIND


Beautifully Bound in Art-Grained Book Cloth, Semi-Flexible, Rounded Cornered Cover; India-Tinted Paper; Illustrated thruout with Pen and Ink Drawings.
AFTER forty years of experience and proving to himself and thousands of his patients that his efforts in aiding Nature to cure have been a success, Dr. White wishes to tell the world just how to accomplish it.
The success of a great physician lies not in the amount of work he does, but in the amount of good he does. To treat a person is one thing but to aid *Nature* to cure a person is quite another thing.
His book "Youth" covers actual records of cases and talks to patients, and it deals also with recent wonderful discoveries for restoring health which is of particularly vital interest to all suffering humanity—read now and learn to help yourself.
Price $4.00
Other New Books
"The Natural Way" - - - - $15.00
"Prostatic Disease" - - - - 5.00
"Think" - - - - - - - - - 6.00
Write for Combination Offer
Dr. George Starr White Laboratories
239 S. Los Angeles Street, Los Angeles, Calif.
Dr. George Starr White Laboratories,
239 South Los Angeles Street,
Los Angeles, Calif.
Enclosed find $4.00 for which you may send me a Revised Copy of Dr. White's book "Youth."
Name
Street
City State

# Strange Perils of Polynesia



The Violent Attempts of a Marquesan Frenchman to Find a Husband for his Daughter —the only White Girl in

By Frederick O'Brien

# Remarkable Changes in Central Luzon



Frank G. Carpenter

## ON A PHILIPPINE RAILWAY

**The Days of the Guerillas vs. The Present—School Houses and Motor Truck Routes—Human Threshing Machines—A Look at the Stations—General Joe Wheeler and the Battle of the Rice Pounders—How Our Soldiers Fought the Fireflies**

BY FRANK G. CARPENTER

DAMORTIS (Philippine Islands.)—I have been riding all day through one of the richest valleys of Luzon, and am writing this on the train. As I look out of the car window I see a vast network of rice fields rising in gentle terraces, one over the other. We pass a village every few miles, the thatched huts shining in the sunlight out of clumps of bananas. There are carabaos and ponies grazing everywhere in the fields; and gangs of men and women working the crops. Here and there is a little patch of green corn and now and then some acres of sugar cane. The rest is all rice, rice, rice. There are but few fences. I can look over miles of level fields now gray after the harvest, but green where the vegetation sprouts through the stalks.

Near the railroad there is no irrigation. The fields are small, and each is surrounded by little grass-grown walls to keep in the water. But the water comes from the floods of the rainy season, when it pours for days and days, and at times almost in streams. The rainfall in parts of the valley is so great in some years that if all the water that drops in one place could be held there it would cover the head of the average Filipino standing upon the shoulders of his tallest brother. We are in the hot season now, and everything is comparatively dry.

The walls that hold in the water are about eight inches wide and perhaps a foot high. They form a great network of immense squares, making the whole country look as though it were the molding field of a foundry. Each square is a plot ranging in size from a city lot to an acre. On the tops of the walls is grass spotted with flowers. As the water falls, the walls form the paths of the country, and some are worn smooth by the bare feet of the people. Other parts of the valley have a slight slope, and some rise gently from one platform to another.

The country we have covered today is dotted with groves and clumps of bamboos, great bunches, with round stalks as high as a six-story flat, whose lean branches, adorned with green feathers, quiver at every passing breeze. There are a few houses out in the fields, and in most cases they are hidden by the bamboos or bananas that shade them. The roads are lined with bamboos and the towns surrounded by them. The people here do not live on the farms, but in villages, and the towns are scattered along the roads just as in France and Germany. Many of the farmers walk several miles to their work every day. The roads are often lined with houses, a single little town stretching itself out for a mile or more on both sides of the roadway.

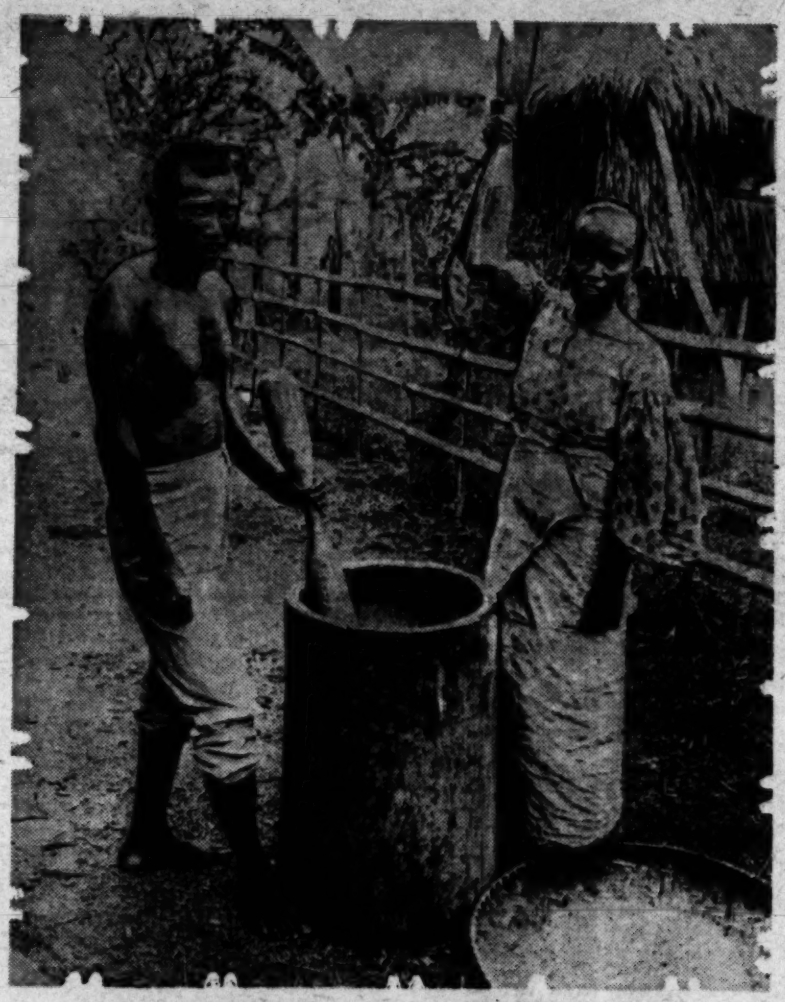
### *Hike With Gen. Joe Wheeler*

BUT before I go farther let me tell you something of the changes that have taken place since our occupation in Luzon, the richest and greatest of the Philippine Islands. My first ride in the islands was over this same railroad on which I am writing. I had just landed in Manila to write an account for the American newspapers of conditions as they were upon our taking possession. Guerrilla warfare was then going on from the far north in Luzon to the bottom of Mindanao and we had divisions of soldiers on every island.

One of the first men I met in the Hotel Oriente was "Fighting Joe Wheeler. He had made a great reputation as a cavalry leader in our Civil War; and then, thirty-five years later, at the age of 63, he was as spry and active as a Filipino game rooster in a cockfight. He had asked me to come up to his camp, which was about eighty miles north of Manila on this very railway. When we started, there were soldiers on the engine and at the two ends of each car. During the trip we were fired at several times, and a bullet went through the window of the compartment next to the one in which we were. We went to the depot in little two-wheeled carts dragged by ponies, and as for baggage, we had none.

Gen. Wheleer, in response to my query as to whether he could accommodate me at the camp, said: "Of course, I have a whole palace; it is flored with mahogany and there is plenty of room." He told the truth, but the palace was bare as a barn. The mahogany floors upon which I had to sleep were so hard that the wood would turn a nail, and I found fifty-four new bones in my body during the first night of my stay.

Today I rode from the hotel to the depot in an American automobile. I have eight pieces of baggage, which is piled about me in the comfortable compartment that I have for myself and stenographer on the train. Instead of a soldier taking the tickets, there is a dapper Filipino dressed in khaki, and the superintendent of the road, clad in white duck, met me at the station. The road-bed is comparatively good, and the cars, which are almost all windows, are like those of Europe. I am traveling first-class, and the fare is as high as at home. There are third-class cars in the rear filled for the most part with Filipinos. Travel is just as safe as at home, and at every station the natives are anxious to please. The guerrillas disappeared more than two decades ago, and I believe that one can now travel over all parts of these islands and be quite as safe as at any place in New England.



When all the people of a village are pounding rice with pestle and mortar, the noise sounds like that of a cannonade and rifle attack.

### *Quiet Country Scenes*

BUT let us take a look out of the car window. Things are much more active than they were in the days of "Fighting Joe" Wheeler. There are farmers everywhere at work in the fields, and we can get a good picture of this country of farms. You must first imagine the beautiful scenery. We have before us a valley covered with silver-gray patches, sewed together with wide strips of green and embroidered with wild flowers. By and by the new rice will be planted, the water let in, and the whole country will be a sheet of emeralds on a great bed of silver.

On each side of the valley are mountains as blue as the Alleghenies, rising and falling in rugged volcanic beauty way off to the right and the left. The space between is spotted with tall clumps of bamboo. On this, as a background, the Filipinos stand or stoop, more picturesque even than their surroundings. There are hundreds of brown-skinned women dressed in strange clothing of which bright red forms the principal color. They have brown hats as big as bread bowls turned upside down and short jackets that seem always just about to fall from their shoulders. Their skirts are baglike, and often tucked up so that the bare feet and half of the legs show. The men wear their shirts outside their thin cotton trousers; most of them have big hats like the women. There are also children of all ages, some dressed like their parents and others with almost no clothes at all. See that pretty brown boy over there. He wears a white shirt, the tail of which just touches his hips, and he has a black belt around his waist. From his hips to his heels he is as bare as when he was born.

Most of the rice was cut some weeks ago. The heads were taken off one by one, tied up in bundles, not much bigger than a good-sized bouquet, and carried home to be threshed. Half of the straw was left standing, and the people are now going through cutting the stalks, tying them in bundles, and putting them in low windrows and piles. Each girl has a sickle or knife with a long handle, and she bends low as she cuts. Some of the girls are quite pretty, and they bring to my mind Ruth, the grandmother of David, as she gathered the barley after old Boaz before she went home that night and captured his heart.

Here and there we see a little stack of rice straw in the field, and now and then pass a tract of wild land that gives us some idea of the wonderful fertility of the soil. The grass is as high as my head as I ride through it on horseback, and I have stood in the midst of it and seen the tops wave in the breeze six feet above my straw hat.

### *A Human Threshing Machine*

BUT what are they doing there on the left side of the railway? There are two men and four women hanging on to a bamboo pole held up by bamboo stakes in the ground. They are jumping up and down on the rice straw that lies at their feet. That is the human threshing machine of Luzon. They are treading the rice grains out with their weight. The main crop is threshed when it is cut. The little sheaves are brought in and stacked up about the hut, or placed with their heads downward on the ground inside an inclosure to dry. When thoroughly ripe, the heads with the husks on them are put into a mortar made by hollowing out a block of hard wood, and then pounded with great wooden pestles, thus threshing the rice from the straw. The winnowing is done by the wind. The rice is thrown up into the air again and again and the grains are caught in a tray. Some of the larger farms now have threshing machines, and on some farms ponies and carabaos are driven around over the straw to tread out the grain.

Harvesting the rice is a great event in the Philippines. The whole family of the farmer engages in it. The people get up long before daybreak and come out to cut the ripe grain. Some of the cutting is done with a little knife like a triangle. The rice is clipped off stalk by stalk, the knife being held in the palm of the hand. Each district seems to have its own method.

### *Battle of the Rice Pounders*

THIS threshing of the rice in mortars reminds me of an incident that created quite an excitement in Gen. Joe Wheeler's brigade. The pounding of the pestle in the hollowed-out log makes a boom, boom, which in its irregularity sounds like the firing of a band of guerrillas. At the time of my stay the insurrectos were close to our camp, and Capt. Smith of the general staff came in and reported that they were shooting near-by. We went out, and it seemed as though there was an engagement two miles away. The shots came, Boom! boom! boom! boomety boom! The little general listened and his face brightened, for, as you know, he dearly loved fighting. He said;

"It sounds to me as though they are firing over at Bacalor. We had best go to the lookout; they may need our help."

The lookout was a small tree near the palace at which a man with a pair of field glasses was stationed to scan the country and guard against surprises. Upon being asked as to whether he saw anything, the man said there were no troops in sight, but he was sure the firing was within less than two miles. He gave us the direction, and thereupon the general and his staff started with a regiment to attack the guerrillas. They made the two miles and then found that the shots came not from muskets but from a half dozen farmers at work pounding out rice. That was all. The incident was afterward known in Wheeler's brigade as "The Battle of the Rice Pounders."

We had all sorts of scares during those days. In one that ocurred just outside of Manila near La Loma Church the Twenty-fifth Infantry was the chief actor. The regiment was then new to the Philippines, and the soldiers on guard saw what they thought were signals flashing here and there through the darkness. They shot at them, only to learn afterward that they had been fighting the fireflies. They were given orders later on to forward to the general in command a list of their casualties.

---

[NOTE: In his next letter, Mr. Carpenter writes about Baguio, the summer capital of the Philippines, on the roof of the world; how it was discovered by Mr. William Howard Taft when he was Governor of the Islands; and how Uncle Sam has created a Switzerland in the heart of the tropics. —Editor.]

[Copyright, 1924, Carpenter's World Travels.]

## IN THE NEW YORK MANNER

(Continued from Page 8)

as he handed her out of the taxi.

Miss Robinson held out her hand.

Joe took her hand in his for the briefest of moments.

"I liked it very much," she said warmly. "Good night."

Somehow or other, Joe reflected as he rode home, the evening hadn't been the success it had started out to be. He wondered how he could acquire the New York manner in dancing.

The very next day Joe saw an advertisement that answered this question. A Miss Ponsonby-Smith, who gave a Riverside Drive address, offered to teach correct dancing. Private lessons only. Ten dollars a half hour. Joe managed to make an appointment for that afternoon at half-past four.

Miss Ponsonby-Smith received Joe in a room which contained nothing but a large mirror and a victrola. Miss Ponsonby-Smith began with a lecture. What she said, in her extremely polite phrases, was that the right people weren't doing the rough stuff any more. That done, she called Joe's attention to the mirror.

"Now," said Miss Ponsonby-Smith, "take the position for dancing and observe yourself in the glass."

Joe did it. Miss Ponsonby-Smith corrected carefully the manner in which he grasped her right hand with his left. Then she corrected with equal care the way he had placed his right hand.

"Now," she said, "you will see in the mirror that there is at least four inches of clear space between us."

There was.

"Never, under any circumstances, reduce that distance," Miss Ponsonby-Smith said. "To do so is vulgar."

"Yes," said Joe.

Miss Ponsonby-Smith released herself and put a record on the machine and started it.

"Of course," she said, "if the girl puts her arm around your neck, in the fashion that one occasionally sees among flappers, you have no recourse—you simply cannot dance properly. You can only avoid dancing with her again."

"Yes," said Joe.

"Now," said Miss Ponsonby-Smith, "we will dance. A perfectly plain, fox-trot walk."

Joe started off with her. Miss Ponsonby-Smith could dance and the moment he discovered that, the rhythm of the music got hold of his feet.

"Why," she said, when the piece was finished, "you dance quite decently. With half a dozen lessons you would pass muster anywhere. Come tomorrow at the same hour."

Joe gave her a $10 bill. But he had mental reservations about any more lessons. He had found out what he wanted to know.

When next he waited for Miss Robinson in the lobby at 5 o'clock he had decided to ask her to dine with him. He walked all the way up to Sixtieth Street without asking her, but at the last moment he got the courage.

"I'd like it awfully if you'd go to dinner with me some night," he said.

Miss Robinson smiled. Her smile was an acceptance.

"Could you by any chance go tonight?" he asked.

"Why—" she hesitated.

"We'll go to Cyrano's," he finished.

"Why, yes," Miss Robinson said. "I'd like to."



"Shall I call for you at 7:30?"

"Yes," she said. And again the delicious curve of her cheek cut off her smile as she turned to go home.

Joe rushed back to Forty-fourth street to put on his new dinner clothes. No need to insure the meeting of these trousers and that waistcoat with safety pins. The new trousers were reassuringly long-waisted. Joe surveyed the final effect with a profound satisfaction. He was impeccable.

She came down this time in a little dress of black silk with a big black hat that framed her face and earrings of coral. She was perfect. Joe entered Cyrano's that night as if it was his habit to dine there.

"Cold consomme, sir?" asked the waiter. It was the same waiter who had served Joe two weeks earlier.

Joe glanced at Miss Robinson.

"Oh, quite," said Miss Robinson.

Joe studied the menu.

"How would you like the supreme of Guinea Hen?" he asked. "They do that rather well here."

Miss Robinson acquiesced. And after the supreme she acquiesced in a watercress salad. And then she acquiesced in a demitasse.



"I can recommend the cheese a la Cyrano," Joe said, with great ease. "It's a speciality of the house."

Again Miss Robinson accepted his suggestion. She was polite, even agreeable. But she wasn't—well, she was almost too calm, as if she were a bit bored. Somehow he just didn't get any further with her.

Joe lit a cigarette slowly while he gathered himself for speech.

"You know," he said, "I'd like to dance. Why don't we stroll down to the Biltmore or the Astor?"

"Why don't we?" Miss Robinson asked. So they did. That is, they took a taxi.

The music was good and she was a beautiful dancer, after the entirely restrained fashion recommended by Miss Ponsonby Smith. But somehow Joe felt that she didn't specially enjoy dancing with him. It was as if some pall of formality hung over the occasion. That was the trouble with the New York manner. It was impalpable but it was also a little impenetrable. It was a smooth and glassy surface.

And yet he knew she wasn't just a surface. She was a keen workman, drawing every day from 9 to 5 in a fashion to satisfy one of the most exacting advertising firms in the world. And she was human, too. She was capable of warmth and friendliness and laughter. He knew it. Only somehow he failed to stir all that in her.

Joe made a desperate effort to find a subject that would arouse her interest. But he couldn't. There was just nothing to do but go home.

Joe had the impulse every afternoon at 5 o'clock to wait for her in the lobby. He repressed that. But he found himself taking long walks after dinner. Twice he walked all the way up Fifth Avenue to One Hundred and Tenth street. He found himself wishing she wasn't so perfect. If she were only a little more ordinary he'd feel more at home with her. But, of course, she never would be ordinary. Anything she did or said or wore would have distinction.

He had reached this point in his reflections about her for the third or fourth time when he realized that he was actually walking across Sixtieth street. He was almost exactly opposite her house. He hurried on. He turned south at the first corner—he could get the subway at Fifty-ninth street. And then it began to rain hard all of a sudden without the slightest warning—at least without any warning he had observed. Joe instinctively ran. He reached Fifty-ninth street but the subway was a block east, at Lexington avenue. He kept on running.

The cloud which had settled on Archie's mind lifted abruptly. Good fortune had brought him to within easy reach of the electric-light switch. He snapped it back, and was in darkness. Then, divine silently and swiftly to the floor, he wrestled undoor the bed. Then the door opened, the light was switched on again, and the bulldog in the corner gave a welcoming woofle.

"And how is mamma's precious angel?" Archie concluded that the remark had not been addressed to himself. Archie said nothing. The question was not repeated, and from the other side of the room came the sound of a pulled cork.

"Hello," she cried.

"Hello," he answered.

Somehow her tone, her expression, her air were less formal than usual—as if in response to the informality of the occasion.

"I've got an umbrella," she said. "I'll see you to the subway just as soon as it lets up a bit."

"Thanks awfully," Joe said. They stood side by side in the doorway and watched the rain. After a few minutes it did let up. She handed him the umbrella.

"It's nice to meet you this way," he said as they started off. "I wish there were some place we could go or something."

From across the street came the steady beat of a dance orchestra with drums and plenty of brasses. Joe looked across. An electric sign announced: Dancing 50 cents. Miss Robinson's gaze followed his. She saw the sign. Then she stopped short.

"Do you know what I'd like to do?" she asked, impulsively.

"No," Joe said stupidly.

"I'd like to go over there and dance."

"Really?" Joe asked.

"Yes," she said "I like that gorgeous noisy, awful music."

The big orchestra was striking up again when they reached the floor. Joe put his arm around Miss Robinson. They danced. They danced the dance the music called for. Joe forgot all about Miss Ponsonby-Smith's four inches of space. They finished in an absolutely middle-class kind of whirl.

"Gee," she said, "that was fun."

When they reached the door of her house an hour later he had to say something.

"Look here," he seaid, "won't you go dancing with me tomorrow night? We'll go to dinner first."

"At Cyrano's?" she asked.

"Of course," he answered.

Miss Robinson looked thoughtfully down at the toe of her shoe. They were standing under her umbrella. That is, she was standing under it.

"No," she said.

"I—I—I'm sorry," Joe stammered.

Miss Robinson continued to study the tip of her shoe.

"I'm sorry if I've presumed," Joe continued. It was the flattest refusal he had ever experienced. And ten minutes before she had been so jolly. What could have happened?

"Oh," she said, "you haven't presumed. Not in the least. You never would—conceivably."

She paused.

"I must go in," she finished. "Won't you keep my umbrella? You can bring it to the office in the morning."

"But I don't understand," Joe said. "I—I," he stammered.

She flashed a look at him.

"I've half a notion to tell you the truth," she said.

"Please do," Joe said stiffly.

"Well," she said, "You are a New Yorker—you've been used to it all your life—you won't understand what I mean. But I'm going to tell you. It's just—it's just that I'm not up to it—to your sort of thing. It cramps my style. I knew it would, but—it was fun to go to Cyrano's once. But a place like that makes me self-conscious. Why, I didn't dare to go with you until I'd got a new dress. You see, I'm from Iowa."

"What?" said Joe.

"I knew it wouldn't work that first time we walked up Fifth avenue together—I knew it when we passed Hicks's and I said they served such good fresh-fruit sodas and you didn't say a word. Why—back home a man would have taken me in and bought me a soda. But you wouldn't—you wouldn't take a girl to a soda fountain. You're too—too awfully New Yorkish."

Joe took her arm in his free hand.

"I'm not," he said. "I'm from Indiana."

"No," said Joe Thayer, "that was the Indiana way."

[Copyright, 1924, Metropolitan Newspaper Service, New York.]
[Copyright International Magazine Company]

## HELEN AND WARREN

(Continued from page 15)

was at the door. "Here, what're you doing? Giving your broth to that cat?"

"I had most of it. There's a tea towel—that's what you brought in for a dust cloth. But go ahead, I'll put it in wash. And be sure to dust the desk and the bookcase and straighten those papers, and——"

But he had slammed the door to cut short further injunctions.

Again the telephone!

Sitting up in bed, Helen strained vainly to catch the import of Warren's mumbled monologue.

Silence. Then his steps toward the bedroom. The door swung open.

"Well, you can shed your 'Follies' get-up! They're not coming!"

"Not coming?" shrilly. "Then why did she phone? Why did she——"

"Had a blow-out—and their engine's on the blink. Left the car in a garage. Going back by trolley."

"It's always like that," with flaming indignation. "Carrie always manages to upset and disappoint you some way!"

"Disappoint you?" he snorted. "Why you were sore as the devil because she was coming. Kicking like a steer about——"

"Yes, I know—but now that we're all ready, and——"

"Huh, now you're all dolled up and the stage set—don't want the show called off! That it? Well, I'm the one to be sore—had me hustling 'round polishing the whole place—doin' a spring house-clean! Now I'm through!" explosively. "There's your mushy old magazine," he flung it on the bed. "Read it yourself. I've done enough. After that dose of general housework—here's where I lay off!"

[Copyright, 1924, by Mabel Herbert Harper.]

### All for Nothing

Archie's deaf aunt was paying them a visit, and her affliction greatly impressed the little fellow. As he and his small sister were getting ready for bed, he remarked: "Isn't it awful to be deaf, Nancy? Just think of having to wash your ears every day and never getting any good out of them at all!"—[Boston Transcript.

ARNOLD
GLOVE-GRIP SHOES

Just Like Your Foot-print



It's All In The Arch

ARNOLD
GLOVE-GRIP SHOES

408 West 6th
Opposite Pershing Square

Mills Van Leeuwen

# Remarkable Changes in Central Luzon

DANORTIS (Philippine Islands.)—I have been riding all day through one of the richest valleys of Luzon, and am writing this on the train. As I look out of the car window I see a vast



ON A PHILIPPINE RAILWAY

The Days of the Guerillas vs. The Present—School Houses and Motor Trucks—Human Threshing Machines—A Look at the Stations—General Joe Wheeler and the Battle of the Rice Pounders—How Our Soldiers Fought the Insurgents—Scenes Along the Line

Entered the barley after old Boaz before she went home that night and captured his heart.

Here and there we see a little stack of rice straw in the field, and now and then pass a tract of wild land that gives us some idea of the wonderful fertility of the soil. The grass is as high as my head as I ride through it. On horseback, and I have stood in the midst of it and seen the tops

# Strange Perils of Polynesia

## *The Violent Attempts of a Marquesan Frenchman to Find a Husband for his Daughter —the only White Girl in the Islands—Misconstruing Kindness—Hunting Wild Bulls—Peyral Admits He "Loves to Kill"*

By Frederick O'Brien

Illustrated by L. J. Wilford



[NOTE: The unusual story recounted here with its pathos as well as its hazards, both characteristic of the South Seas, is the last of a series of four exceptional articles by Frederick O'Brien. Mr. O'Brien, notable as a writer and interpreter in this field, is also a world traveler and adventurer of the first rank.

Mr. O'Brien had returned to the Marquesas after a journey to the Paumotu Archipelago where he had encountered some extraordinary experiences; he had been penned under a coral reef and all but drowned; his schooner had escaped a waterspout at sea by less than 100 feet; he had helped to killing a gigantic devil fish, and he had seen Mohea, a native friend, perform feats of pearl diving which equalled the best that a Caucasian could achieve in a diving suit. He had also become acquainted with some of the monsters of the ocean in that mysterious and—in many respects to an American—unreal corner of the world.—Editor.]

AS I walked up from the beach of Atuona, where I had touched the shore of the Marquesas for the first time, I had remarked a European dwelling, squalid, forbidding and peculiarly desolate. Painted black originally, the heat and storms of years had worn and defaced it, the sun had shrunk the boards from one another, and posts and beams had gone awry.

I had felt a sudden fear of the possibilities of degradation, as if the dreary house were a symbol of the white man's deterioration in these wild places. A sense of physical spiritual abandonment to alien environment, without fitness of soul or habit, depressed me.

As we passed, I saw on the veranda a girl of sixteen or seventeen, with a white face and light blue eyes. Her long yellow hair was slightly confined by a piece of ribbon, but hung down loose on her rounded shoulders. She wore a blue cotton gown, becoming and not in keeping with her soiled and frayed surroundings. She seemed not to notice us until we were opposite her, when she raised her head and glanced at us a moment.

She fixed her eyes on me the fleeting instant of her gaze. They had the innocence and appeal of a fawn and the melancholy and detachment of a cloistered nun. There was no curiosity in them, though we were the only white visitors in months, and had come with the new governor, who had landed but the day before. A second or two her eyes met mine and conveyed an unconscious message of youth and sorrow, of budding womanhood that had had no guidance or companionship, and only sad dreams.

### *A "Man That Was"*

FROM the room opening on the gallery a man came and shouted to us "Bon jour!" in a raven-like croak. He was in soiled overalls, barefooted, and reeling drunk. His brown hair and beard had not been cut for months or years, and rudely margined his bloated, grievous face, of rugged strength, in which grim despair contended with fierce pride.

"That is Peyral," said Ducat, the second mate of the schooner. "He is always half-seas over, except when he sews. He is the village tailor, and makes the priest's gowns and clothes for any one who will buy them. That daughter of his is the only white girl in the Marquesas. She is all white, and he keeps her chained in that dark house as if he was afraid some one would eat her."

No one called on Peyral save a very occasional buyer of copra or an infrequent customer for clothes. These, prevalently, met him on the trail or at church, and dealt with him there. Either his jealous solitude was respected, or disagreeable experiences had caused the villagers to shun his dwelling. At the Catholic church only was he a regular attendant. One Sunday there he spoke to me.

"You are American," he said in French, his voice hoarse and broken.

I said I was and that I had come to the islands to stay an uncertain length of time. We exchanged the day's greetings after that, and when Painter LeMoine and I were examining the remains of the studio of Paul Gauguin, who had died ten years before, it was Peyral who showed us how everything had been and who told me of his daily intercourse with the famous symbolist. Thus we struck up a real acquaintance, if not friendship.

Peyral was a hunter. He would wander, always alone, in the upper valleys, to shoot kuku, or along the beach for salt-water birds, walking slowly and not alertly; but he was a crack shot and hardly ever failed to bring back a bag of game. He was not contented with birds, but also tramped to the mountains to kill goats or even the wild bulls that were growing scarce there under a promiscuous use of firearms.

Le Brunnec, a trader, an amiable and intelligent Breton, and I met him there, fortunately, at a critical moment for me. We had, Le Brunnec and I, climbed on horses in the late afternoon to a plateau high up in the hills and camped there the night. In that altitude it was cool after the sun had set, and we sat about a fire of twigs and branches until we were sleepy.

In the morning we were up at daybreak, and, after coffee and hardtack, we rode toward the sea. There was a faint trail, but Le Brunnec was a skilled tracker and picked up the spoor in a few minutes. After half an hour we saw fresher traces of our prey, and began to make plans for the attack. We felt sure we were the only ones on the plateau, and so were safe, for Marquesans are reckless with guns, and when we heard a horse coming toward us we halted and waited. It was Peyral. We could see his frowsy head a quarter of a mile away as it bobbed in the trot.

"Eh bien!" said Le Brunnec, philsophically. "He is not so bad here. It is curious that when Peyral has been drunk for a month, and reforms so as not to die, he goes to the mountains for a week and shoots an animal."

### *Hot Breath of a Hakiuka*

WE SAID bon jour, and he joined us. Le Brunnec proposed that we try to kill two bulls, share the labor of carrying the meat to Atuona, and divide it there. Peyral gruffly assented, and, as he was the more skilful chasseur, gave us our stations. We were to start up one or more taureaux sauvages and to endeavor to refrain from firing at them until they were as near as possible to the cliff. We were successful and had felled one, when another appeared.

"Prennez garde!" shouted Le Brunnec. "That hakiuka has blood in his eye."

"Go around to the left and drive him toward me," commanded Peyral.

I was riding fast about his flank when my horse put his foot in a rat's hole. I had my rifle on my right arm and I must have used it as a vaulting-pole unwittingly, for I struck the earth about ten feet from my mount. I was struggling to my feet when I became aware that the hakiuka was approaching with malice in his snortings. My horse had got up but too late to bear me to security, and my rifle was choked with mud.

I rushed for a tree but could see none with low branches. I had a big knife in my belt, a kind of Bowie, and, as I felt the hot breath of the animal on me and saw his horns magnified to elephant's tusks, I drew the weapon.

The beast was within five feet of me when he dropped. Peyral had put a Winchester bullet in his heart. His head was at my feet as he gave it a mighty toss, and laid it on the sward of maidenhair ferns in submission to man's invention.

When I had made sure of the poor hakiuka being absolutely dead, and had shaken myself together, finding no injuries, I thanked Peyral, whom Le Brunnec was already extolling for marksmanship and quickness of thought.

"Rien! It is nothing!" repeated the shaggy man. "I like to kill."

Peyral became increasingly friendly, and a number of times stopped me on my way to and from the shore to invite me to drink with him. Le Brunnec said that this was something new for Peyral, and that he must be "going crazy." But, like Ah Suey, Le Brunnec hid his real thought from me when I defended Peyral and said that he was sinned against overmuch.

Peyral's daughter would desert the veranda if I came upon it, but once he called her, and when she did not respond immediately added a "sacre" to his order for her to come and be presented to me.

"She is a fine girl, but shy," he said, and patted her clumsily.

Mademoiselle Peyral trembled under his heavy caress, and with merely a slight, awkward bow to me hurried into the somber chamber.

"She is shy," he repeated as he drank his absinthe with mouthing and grimacing. "She needs a man to train her right, a husband, eh, a gentleman, mon garcon. Is not that right?" Peyral's voice was almost gentle, but his mood changed in a breath. He struck the board hard with his shell, and yelled, "Do you understand, American, I said a gentleman. Her mother was aristocrat. Do you get that into your noodle?"

I did not stop after that when he bade me have a goutte with him, for I was sensible of a deep pity for the girl and an ardent desire to save her embarrassment, the deadly unreasoning shame of perplexity that overwhelmed her at her father's gross attitude and my presence. After a few weeks, Peyral did not sing out to me any more, and I was conscious of a coldness, of a return of his relation to me, and then of fits and starts of friendship. I felt oppressed by his changing tempers, and attributed them to his varying degrees of inebriety.

I split my raincoat one day, and, after making a bad job of repairing it, thought of Peyral and his skill as a tailor. With the coat on my arm I climbed the stairs to his porch, and finding no one there, called out Peyral's name. My voice echoed through the house, and, with the intention of scribbling a note and leaving the coat, I entered the nearest room. Mademoiselle Peyral was sitting near the machine but was not sewing. She trembled as I approached her, and looked frightened. I am timid with women, and her nervousness communicated itself to me. I wished I was not there.

"Please give your father this coat, and ask him to repair it," I said, and put it down. Her downcast eyes and heaving bosom, her evident extreme timidity, and her pitiable situation overcame me. She was of my own race, and she was so white and so fair. Before I could restrain my

## IN THE NEW YORK MANNER

(Continued from Page 8)

"Shall I call for you at 7:30?"

"Yes," she said. And again the delicious curve of her cheek cut off her smile as she turned to go home.

Joe rushed back to Forty-fourth street to put on his new dinner clothes. No need to insure the meeting of these trousers and that waistcoat with safety pins. The new trousers were reassuringly long-waisted. Somehow or other, Joe reflected as he took her hand in his for the briefest of moments.

"I liked it very much," she said warmly. "Good night."

Miss Robinson held out her hand.

Joe took her hand in his for the briefest as he handed her out of the taxi.

Mr. Benham looked at her watch.

"You got to get back to New York and report," he said. "I'll tell them that I haven't been able to do anything myself, but that I've left the matter in good hands. I know you will do your best."

"But, laddie—"

"Think," said Mr. Benham solemnly, "of all that depends on it! The other actors! The small-part people thrown out of a job! You know how to handle it. Pitch it strong! Good-by, my dear old man, and a thousand thanks." He moved toward the door, leaving Archie transfixed. Half way there, he turned and came back. "Oh, by the way," he said, "my lunch. Have it put on your check, will you? I haven't time to stay and settle. Good-by! Good-by!"

Archie's whole being shrank from extending to Miss Silverton that inch which the female artistic temperament is so apt to turn into an ell; and when, just as he was about to go in to dinner, he met her in the lobby and she smiled brightly at him and informed him that her eye was now completely recovered, he shied away like a startled mustang of the prairie, and tottered off to the smoking-room, where he did the best he could with sandwiches and coffee.

Having got through the time somehow till 11 o'clock, he went up to his room.

Archie prepared to go to bed directly he had closed the door. He turned to the closet to get his pajamas.

His first thought, when no pajamas were visible, was that this was merely another of those things which happen on days when life goes wrong. He raked the closet with an annoyed eye. From every hook hung various garments of Lucille's, but no pajamas. He was breathing a soft malediction when something in the closet caught his eyes and held him for a moment puzzled.

He could have sworn that Lucille did not possess a mauve negligee. Mauve was a color which she did not like. He frowned perplexedly, and, as he did so, from near the window came a soft cough.

Archie spun around. Nothing was visible. The window opening onto the balcony gaped wide. The balcony was empty.

"Urrf!"

This time the cough had come from the immediate neighborhood of the window.

Archie was conscious of a pringly sensation about the roots of his closely cropped back hair as he moved cautiously across the room. The affair was becoming uncanny; and, as he tiptoed toward the window, old ghost-stories, read in lighter moments before cheerful fires with plenty of light in the room, flitted through his mind. He had the feeling—precisely as every chappie in those stories had had—that he was not alone. Nor was he.

In a basket behind an armchair, curled up, with his massive chin resting on the edge of the wickerwork, lay a fine bulldog.

"Urrf!" said the bulldog.

"Good Heaven!" said Archie.

There was a lengthy pause, in which the bulldog looked earnestly at Archie and Archie looked earnestly at the bulldog.

Normally, Archie was a dog-lover. His huffy was never so great as to prevent him stopping, when in the street, and introducing himself to any dog he met. He loved dogs, and had they met under happier conditions, he would undoubtedly have been on excellent terms with this one within the space of a minute. But, as things were, he continued to goggle dumbly.

And then his eye, wandering aside, collided with the following objects: a fluffy pink dressing-gown hung over the back of a chair, an entirely strange suitcase, and, on the bureau, a photograph in a silver frame of a stout gentleman in evening dress whom he had never seen before in his life.

Much has been written of the emotions of the wanderer who, returning to his childhood, finds it altered out of all recognition, but poets have neglected the theme—far more poignant—of the man who goes up to his room in a hotel and finds it full of somebody else's dressing-gowns and bulldogs.

Bulldogs! Archie's heart jumped sideways and upward with a wiggling movement, turned two somersaults, and stopped beating.

The hideous truth at last penetrated to his brain. He was in the room belonging to Miss Vera Silverton!

He could not understand it. Yet, below par though his faculties were at the moment, he was sufficiently alert to perceive that it behooved him to withdraw. He

The train came faster. He dashed into the doorway of the end-seats on the corner. And then he saw her. She had an umbrella and she was wearing a raincoat. She must have known it was going to rain.

"Thanks awfully," Joe said. They stood there in the doorway.

"Hello," he cried.

"Hello," he answered.

Somehow her tone, her expression, her air were less formal than usual—as if in response to the informality of the occasion.

"I've got an umbrella," she said. "I'll see you to the subway just as soon as it lets up a bit."

Normally, Archie was a dog-lover. His huffy was never so great as to prevent him stopping, when in the street, and introducing himself to any dog he met. He loved dogs, and had they met under happier conditions, he would undoubtedly have been on excellent terms with this one within the space of a minute. But, as things were, he continued to goggle dumbly.

And then his eye, wandering aside, collided with the following objects: a fluffy pink dressing-gown hung over the back of a chair, an entirely strange suitcase, and, on the bureau, a photograph in a silver frame of a stout gentleman in evening dress whom he had never seen before in his life.

Much has been written of the emotions of the wanderer who, returning to his childhood, finds it altered out of all recognition, but poets have neglected the theme—far more poignant—of the man who goes up to his room in a hotel and finds it full of somebody else's dressing-gowns and bulldogs.

Bulldogs! Archie's heart jumped sideways and upward with a wiggling movement, turned two somersaults, and stopped beating.

The hideous truth at last penetrated to his brain. He was in the room belonging to Miss Vera Silverton!

He could not understand it. Yet, below par though his faculties were at the moment, he was sufficiently alert to perceive that it behooved him to withdraw. He

The mind which had settled on Archie's mind lifted abruptly. Good fortune had brought him to within easy reach of the electric-light switch. He snapped it back, and was in darkness. Then, diving silently and swiftly to the floor, he wriggled under the bed. Then the door opened, the light was switched on again, and the bulldog in the corner gave a welcoming woofle.

"And how is mamma's precious angel?"

Rightly concluding that the remark had not been addressed to himself, Archie said nothing. The question was not repeated, and from the other side of the room came the sound of a patted dog.

"Did he think his muzzer had fallen down dead and was never coming up?"

The beautiful picture which these words conjured up filled Archie with that yearning for the might-have-been which is always so painful. After a prolonged period, he heard a drawer open, and noted the fact as promising. As the old married man, he presumed that it signified the putting-away of hairpins. About now the dashed woman would be looking at herself in the glass with her hair down. Then she would brush it. Then she would twiddle it up into thingummies. Say, ten minutes for this. And after that she would go to bed and turn out the light, and he would be able, after giving her a bit of time to go to sleep, to creep out and leg it. Allowing, at a conservative estimate, three-quarters of——

"Come out!" Archie stiffened. For an instant, a feeble hope came to him that this remark, like the others, might be addressed to the dog. "Come out from under that bed!" said a stern voice. "And mind how you come. I've got a gun."

"Well, I mean to say, you know," said Archie, in a propitiatory voice, emerging from his lair like a tortoise and smiling as winningly as possible, "I suppose all this seems fairly rummy, but—'

"For the love of Mike!" said Miss Silverton. "What are you doing in my room?"

"Well, if it comes to that, you know—shouldn't have mentioned it if you hadn't brought the subject up in the course of general chit-chat—what are you doing in mine?"

"Yours?"

"Well, apparently there's been a bloomer of some species somewhere, but this was the room I had last night," said Archie.

"But the desk clerk said that he had asked you if it would be quite satisfactory to you to give it up to me, and you said, 'Yes.' I come here every summer, when I'm not working, and I always have this room."

"By Jove! I remember now. The chappie did say something to me about the room, but I was thinking of something else. So that's what he was talking about, was it?"

Miss Silverton was registering disappointment.

"Nothing breaks right for me in this darned world," she said regretfully. "When I caught sight of your leg sticking out from under the bed, I did think that everything was all lined up for a real fine ad at last. I could close my eyes and see the thing in the papers. On the front page, with photographs. 'Plucky Actress Captures Burglar,' Darn it!"

"Fearfully sorry, you know!" said Archie sympathetically.

"I did think that, for once, my guardian angel was doing something for me. 'Stage Star and Midnight Marauder,'" murmured Miss Silverton wistfully. 'Footlight Favorite Foils Felon.'"

"Bit thick!" agreed Archie sympathetically. "Well, you'll probably be wanting to get to bed and all that sort of rot; so I may as well be popping—what? Cheery-o!"

A sudden gleam came into Miss Silverton's compelling eyes.

"Wait!"

"Eh?"

"Wait! I've got an idea." The wistful sadness had gone from her manner. She was bright and alert. "Sit down."

"'Sit down?'"

"Sure. Sit down. I've thought of something."

Archie sat down as directed. At his elbow, the bulldog eyed him gravely from the basket.

"Do they know you in this hotel?"

"Know me? Well, I've been here about a week."

"I mean, do they know who you are? Do they know you're a good citizen?"

"Well, if it comes to that, I suppose they don't. But—"

"Fine!" said Miss Silverton appreciatively. "Then it's all right. We can carry on!"

"'Carry on?'"

"Why, sure! It doesn't matter if it turns out later that there was a mistake and that

"Are you sure?"

"Absolutely."

"But what can I do?"

"Give him a hot bath, and mind and dry him well. He'll have a good sleep then, and won't have any pain. Then, first thing tomorrow, you want to give him salicylate of soda."

"I'll never remember that."

"I'll write it down for you. You ought to give him from ten to twenty grains three times a day in an ounce of water. And rub him with any good embrocation."

"And he won't die?"

"'Die!' He'll live to be as old as you are. I mean to say —"

"I could kiss you!" said Miss Silverton emotionally. Archie backed hastily.

"No, no; absolutely not! Nothing like that required—really!"

"You're a darling!"

"Yes. I mean no. No, no—really!"

"I don't know what to say. What can I say?"

"Good night," suggested Archie.

"I wish there was something I could do. If you hadn't been here, I should have gone off my head."

A great idea flashed across Archie's brain.

"Do you really want to do something?"

"Anything."

"Then I do wish, like a dear, sweet soul, you would pop straight back to New York tomorrow and go on with those rehearsals."

Miss Silverton shook her head.

"I can't do that.'

"Oh, right-o! But it isn't much to ask—what?"

"Not much to ask? I'll never forgive that man for kicking Percy."

"Now, listen, dear old soul: You've got the story all wrong. As a matter of fact, jolly old Benham told me himself that he has the greatest esteem and respect for Percy, and wouldn't have kicked him for the world. And, you know, it was more a sort of push than a kick. You might almost call it a light shove. The fact is, it was beastly dark in the theater, and he was legging it sideways for some reason or other and, unfortunately, he happened to stub his toe on the poor old bean— absolutely inadvertent and all that sort of thing."

"Then why didn't he say so?"

"As far as I could make out, you didn't give him a chance."

Miss Silverton wavered.

"I always hate going back after I've walked out of a show," she said. "It seems so weak."

"Not a bit of it! They'll give you three hearty cheers and think you a topper. Besides, you've got to go to New York, in any case, to take Percy to a vet, you know—what?"

"Of course. How right you always are!" Miss Silverton hesitated again. "Would you really be glad if I went back to the show?"

"I'd go singing about the hotel. Great pal of mine, Benham! A thoroughly cheery old bean, and very cut up about the whole affair. Besides, think of all the coves thrown out of work—the thingumbobs and the poor what-d' you- call- ems!"

"Very well."

"You'll do it?"

"Yes."

"I say you are absolutely one of the best. That's fine! Well, I think I'll be saying goodnight."

"Goodnight. And thank you ever so much."

"Oh, no, rather not!"

Archie moved to the door.

"Oh, by the way—"

"Yes?"

"If I were you, I think I should catch the very first train you can get to New York. You see—er—you ought to take Percy to the vet as soon as you can."

"You really do think of everything," said Miss Silverton.

"Yes," said Archie meditatively.

"Shall I call for you at 7:30?"

"Yes," she said. And again the delicious curve of her cheek cut off her smile as she turned to go home.

Joe rushed back to Forty-fourth street to put on his new dinner clothes. No need to insure the meeting of these trousers and that waistcoat with safety pins. The new trousers were reassuringly long-waisted. Somehow or other, Joe reflected as he took her hand in his for the briefest of moments.

"I liked it very much," she said warmly. "Good night."

Miss Robinson held out her hand.

Joe took her hand in his for the briefest as he handed her out of the taxi.

Mr. Benham looked at her watch.

"You got to get back to New York and report," he said. "I'll tell them that I haven't been able to do anything myself, but that I've left the matter in good hands. I know you will do your best."

"But, laddie—"

"Think," said Mr. Benham solemnly, "of all that depends on it! The other actors! The small-part people thrown out of a job! You know how to handle it. Pitch it strong! Good-by, my dear old man, and a thousand thanks." He moved toward the door, leaving Archie transfixed. Half way there, he turned and came back. "Oh, by the way," he said, "my lunch. Have it put on your check, will you? I haven't time to stay and settle. Good-by! Good-by!"

Archie's whole being shrank from extending to Miss Silverton that inch which the female artistic temperament is so apt to turn into an ell; and when, just as he was about to go in to dinner, he met her in the lobby and she smiled brightly at him and informed him that her eye was now completely recovered, he shied away like a startled mustang of the prairie, and tottered off to the smoking-room, where he did the best he could with sandwiches and coffee.

Having got through the time somehow till 11 o'clock, he went up to his room.

Archie prepared to go to bed directly he had closed the door. He turned to the closet to get his pajamas.

His first thought, when no pajamas were visible, was that this was merely another of those things which happen on days when life goes wrong. He raked the closet with an annoyed eye. From every hook hung various garments of Lucille's, but no pajamas. He was breathing a soft malediction when something in the closet caught his eyes and held him for a moment puzzled.

He could have sworn that Lucille did not possess a mauve negligee. Mauve was a color which she did not like. He frowned perplexedly, and, as he did so, from near the window came a soft cough.

Archie spun around. Nothing was visible. The window opening onto the balcony gaped wide. The balcony was empty.

"Urrf!"

This time the cough had come from the immediate neighborhood of the window.

Archie was conscious of a pringly sensation about the roots of his closely cropped back hair as he moved cautiously across the room. The affair was becoming uncanny; and, as he tiptoed toward the window, old ghost-stories, read in lighter moments before cheerful fires with plenty of light in the room, flitted through his mind. He had the feeling—precisely as every chappie in those stories had had—that he was not alone. Nor was he.

In a basket behind an armchair, curled up, with his massive chin resting on the edge of the wickerwork, lay a fine bulldog.

"Urrf!" said the bulldog.

"Good Heaven!" said Archie.

There was a lengthy pause, in which the bulldog looked earnestly at Archie and Archie looked earnestly at the bulldog.

Normally, Archie was a dog-lover. His huffy was never so great as to prevent him stopping, when in the street, and introducing himself to any dog he met. He loved dogs, and had they met under happier conditions, he would undoubtedly have been on excellent terms with this one within the space of a minute. But, as things were, he continued to goggle dumbly.

And then his eye, wandering aside, collided with the following objects: a fluffy pink dressing-gown hung over the back of a chair, an entirely strange suitcase, and, on the bureau, a photograph in a silver frame of a stout gentleman in evening dress whom he had never seen before in his life.

Much has been written of the emotions of the wanderer who, returning to his childhood, finds it altered out of all recognition, but poets have neglected the theme—far more poignant—of the man who goes up to his room in a hotel and finds it full of somebody else's dressing-gowns and bulldogs.

Bulldogs! Archie's heart jumped sideways and upward with a wiggling movement, turned two somersaults, and stopped beating.

The hideous truth at last penetrated to his brain. He was in the room belonging to Miss Vera Silverton!

He could not understand it. Yet, below par though his faculties were at the moment, he was sufficiently alert to perceive that it behooved him to withdraw. He

The mind which had settled on Archie's mind lifted abruptly. Good fortune had brought him to within easy reach of the electric-light switch. He snapped it back, and was in darkness. Then, diving silently and swiftly to the floor, he wriggled under the bed. Then the door opened, the light was switched on again, and the bulldog in the corner gave a welcoming woofle.

"And how is mamma's precious angel?"

Rightly concluding that the remark had not been addressed to himself, Archie said nothing. The question was not repeated, and from the other side of the room came the sound of a patted dog.

"Did he think his muzzer had fallen down dead and was never coming up?"

The beautiful picture which these words conjured up filled Archie with that yearning for the might-have-been which is always so painful. After a prolonged period, he heard a drawer open, and noted the fact as promising. As the old married man, he presumed that it signified the putting-away of hairpins. About now the dashed woman would be looking at herself in the glass with her hair down. Then she would brush it. Then she would twiddle it up into thingummies. Say, ten minutes for this. And after that she would go to bed and turn out the light, and he would be able, after giving her a bit of time to go to sleep, to creep out and leg it. Allowing, at a conservative estimate, three-quarters of——

"Come out!" Archie stiffened. For an instant, a feeble hope came to him that this remark, like the others, might be addressed to the dog. "Come out from under that bed!" said a stern voice. "And mind how you come. I've got a gun."

"Well, I mean to say, you know," said Archie, in a propitiatory voice, emerging from his lair like a tortoise and smiling as winningly as possible, "I suppose all this seems fairly rummy, but—'

"For the love of Mike!" said Miss Silverton. "What are you doing in my room?"

"Well, if it comes to that, you know—shouldn't have mentioned it if you hadn't brought the subject up in the course of general chit-chat—what are you doing in mine?"

"Yours?"

"Well, apparently there's been a bloomer of some species somewhere, but this was the room I had last night," said Archie.

"But the desk clerk said that he had asked you if it would be quite satisfactory to you to give it up to me, and you said, 'Yes.' I come here every summer, when I'm not working, and I always have this room."

"By Jove! I remember now. The chappie did say something to me about the room, but I was thinking of something else. So that's what he was talking about, was it?"

Miss Silverton was registering disappointment.

"Nothing breaks right for me in this darned world," she said regretfully. "When I caught sight of your leg sticking out from under the bed, I did think that everything was all lined up for a real fine ad at last. I could close my eyes and see the thing in the papers. On the front page, with photographs. 'Plucky Actress Captures Burglar,' Darn it!"

"Fearfully sorry, you know!" said Archie sympathetically.

"I did think that, for once, my guardian angel was doing something for me. 'Stage Star and Midnight Marauder,'" murmured Miss Silverton wistfully. 'Footlight Favorite Foils Felon.'"

"Bit thick!" agreed Archie sympathetically. "Well, you'll probably be wanting to get to bed and all that sort of rot; so I may as well be popping—what? Cheery-o!"

A sudden gleam came into Miss Silverton's compelling eyes.

"Wait!"

"Eh?"

"Wait! I've got an idea." The wistful sadness had gone from her manner. She was bright and alert. "Sit down."

"'Sit down?'"

"Sure. Sit down. I've thought of something."

Archie sat down as directed. At his elbow, the bulldog eyed him gravely from the basket.

"Do they know you in this hotel?"

"Know me? Well, I've been here about a week."

"I mean, do they know who you are? Do they know you're a good citizen?"

"Well, if it comes to that, I suppose they don't. But—"

"Fine!" said Miss Silverton appreciatively. "Then it's all right. We can carry on!"

"'Carry on?'"

"Why, sure! It doesn't matter if it turns out later that there was a mistake and that

other way. And you've got to be fit to race out and yell and pounce the hotel, and they come in and pinch you, and I give the story to the papers, and everything's fine!"

Archie leaped from his chair.

"I say! What!"

"What's on your mind?" inquired Miss Silverton considerately. "Don't you think it's a nifty scheme?"

"'Nifty!' My dear old soul; it's frightful!"

"Can't see what's wrong with it," grumbled Miss Silverton. "After I've had some one get New York on the long distance and give the story to the papers, you can explain, and they'll let you out. Surely to goodness you don't object, as a personal favor to me, to spending an hour or two in the coop! Why, probably you'll simply be locked in a room. A child of 10 could do it on his head," said Miss Silverton. "A child of 6," she amended.

"But dash it—what I mean to say—I'm married! If this thing comes out, my wife well be most frightfully sick."

Miss Silverton regarded him with pained surprise.

"Do you mean to say you would let a little thing like that stand in the way of my getting on the front page of all the papers—with photographs? Say what's the big idea? Where are you going?"

"Out," said Archie firmly. "Bally out."

A dangerous light flickered in Miss Silverton's eyes.

"That'll be all of that!" she said. "You stay right where you are or I'll fire!"

"Right-o!"

"I mean it!"

"My dear old soul," said Archie, "in the recent unpleasantness in France, I had chappies popping off things like that at me all day and every day for close on five years, and here I am—what? I mean to say, if I've got to choose between staying here and being pinched in your room by the local constabulary and having the dashed thing get into the papers and all sorts of trouble happening and my wife getting the wind up and—I say, if I've got to choose—"

"Suck a lozenge and start again," said Miss Silverton.

"Well, what I mean to say is: I'd much rather take a chance on getting a bullet in the old bean than that. So loose it off, and the best o' luck!"

Miss Silverton lowered the pistol, sank into a chair, and burst into tears.

"I think you're the meanest man I ever met!" she sobbed. "You know perfectly well the bang would send me into a fit."

"In that case," said Archie, relieved, "cheery-o, good luck, pip-pip, toodle-oo, and good-by-ee. I'll be shifting."

"Yes, you will!" cried Miss Silverton, recovering with amazing swiftness. "You wait! Percy!"

"My name is not Percy."

"I never said it was. Percy! Percy, come to muzzer!"

There was a creaky rustle from behind the armchair. A heavy body flopped on the carpet. Out into the room, heaving himself along as though sleep had stiffened his joints, and breathing stertorously through his tilted nose, moved the fine bulldog.

"Guard him Percy! Good dog, guard him! Oh, heavens! What's the matter with him?"

And, with these words, the emotional woman flung herself on the floor beside the animal.

Percy was, indeed, in manifestly bad shape. He seemed quite unable to drag his limbs across the room. There was a curious arch in his back, and, as his mistress touched him, he cried out plaintively.

"Percy! Oh, what is the matter with him? His nose is burning!"

Never had Archie been able to ignore the spectacle of a dog in trouble.

"He does look bad—what?"

"He's dying! Oh, he's dying! Is it distemper? He's never had distemper."

Archie regarded the sufferer with the grave eye of the expert. He shook his head.

"It's not that," he said. "Dogs with distemper make a sort of snifting noise."

"But he is making a snifting noise!"

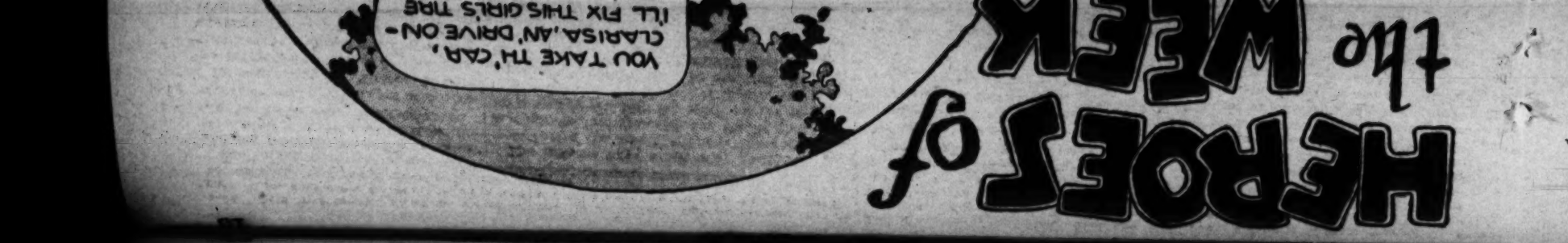
"No; he's making a snuffling noise. Not the same thing at all. I mean to say, when they snift they snift, and when they snuffle, they—as it were—snuffle. That's how you can tell. If you ask me—" He passed his hand over the dog's back. Percy uttered another cry. "I know what's the matter with him."

"A brute of a man kicked him at rehearsal yesterday. Do you think he's injured internally?"

[Copyright, 1924, Metropolitan Newspaper Service]

### An Expensive Floor

The new ballroom floor of the Savoy hotel in London has just been relaid. Balkan oak, from a village near Sofia, after seasoning for ten years, was brought to England where it was baked for twelve days at a temperature of 100 degrees for perfect resiliency. Nine thousand two hundred pieces of treated oak were laid and for thirty-six hours men pressed it with electric irons. This Savoy floor is made to bear 250 tons of dancers.—[Indianapolis News.




self I said in English, "Don't be afraid of me! I am very sorry for you," and I patted her shoulder as I might have a child's.

She shrank from me in apparent horror, and ran from the room into a farther one, screaming in Marquesan. I started to follow her to explain or to appease her, but reconsidered.

Though I was conscious of no wrong, the familiar incidents in newspapers and gossip of misinterpreted gestures and of false allegations rose to my mind as her cries resounded through the back and trustful house. I moved toward the porch to leave, and deliberated, and awaited some one's coming. Better to tell the fact and make a stand there and then, said common sense. But no one answered her alarm, and after a few minutes I left, with the coat, and returned to my own cabin.

The next afternoon as I passed the governor's garden on the road to the beach, I saw Peyral on the veranda with the official. I thought of the rent in my raincoat, and entered the grounds to speak to him about it. As I approached the steps I heard the tailor speaking loudly and vehemently to Monsieur l'Hermier, the Governor, and spilling the absinthe in the glass in his hand.

"Kaoha!" I said, and Peyral turned and saw me. His face purpled, and he shouted in French something I did not understand, and appealed to the Governor for corroboration. A twinge of pity with his emotion swept over me, and I am sure I flushed and looked the culprit. I hadn't much time for analysis, for Peyral stood up and flung his glass at my head. It went wide. I took a step toward him and asked:

"What's the matter with him, Monsieur L'Administrateur? Is he drunker than usual?"

"Je ne sais pas," replied the governor, with a shrug of his shoulder. "He has come here to lodge a complaint against you of maltreating his daughter. He wants you tried and sent to prison, and he wants to institute a suit against you for damages. I have told him to return when he is sober. He is bitter, Monsieur, and he is, after all, a Frenchman."

Peyral got up from his chair, unsteadily. The governor discreetly left the veranda and entered his study. I sat down in sheer weariness, when suddenly the frenzied drunkard confronted me.

"Sacre Americain!" he yelled. "You will insult the daughter of a French patriot. Cochon! I will show you what I do to such people as you!"

### *The Onslaught*

HE FLUNG himself upon me and struck me in the face. Peyral was fifty pounds heavier than I, but he was very drunk. I drove my fist into his chin, and, following the blow with another, sent him sprawling. I regretted my violence as I saw the poor devil staggering to his feet unsteadily, but when, with the most blasphemous profanity and the basest epithets in the dialect of Brest, he lurched at me again with his two hundred pounds of rank bulk, charity fled from my panting heart, and I realized that I must fight or retreat.

Years of addiction to alcohol had not made my assailant anything but tough and strong physically, and I was no match for him if he was not reeling. He plunged toward me as a drunken elephant might go to combat. I decided not to run, because I wanted to continue to live in Atuona underided, and so I sprang to meet him, and hitting him full tilt in the chin and chest, carried him hard down to the boards, where we grappled and exchanged powerful blows.

We had knocked over table, bottle, glasses, and chairs, and the uproar was immense. Song of the Nightingale, Exploding Eggs, Ghost Girl and Many Daughters, the little leper lass, had come scurrying from the kitchen. Maybe the governor had a plan, or his dignity was offended, for, without appearing, he gave an order to Song, and the quartet of natives threw themselves on us, and disentangled us.

Peyral's last words were a threat to kill me the next time we met.

With the disturbance abated, the governor joined me, his ordinary merry self again, and we drank a libation to Mars. My clothes were torn, my jaw ached, and my body was bruised from the clutches of the tailor.

"Do not molest yourself!" said the executive. "I do not entertain any evil of you. When the allegation is formally made, I, as magistrate, will hear the evidence. But we must take precautions. He has said he will kill you, so you must be on guard. You have no pistol? Eh bien! I will lend you my Browning automatic I had in Senegal. It is loaded. Defend yourself, but do not stop on his property. Nota verbene!"

### *The Strange Mission*

EXPLODING Eggs was cooking a rasher of bacon on my improvised stove on the paepae the next morning, when Flag, the mutoi, brought a note, he acting as general messenger of the island. It was in a strange hand and on dirty paper. I could not make out the language except a few French words, and the signature not at all, and so after breakfast I took it to Le Brunnec at his store.

Le Brunnec glanced over it and looked puzzled. Then he spoke low, in French, so that the natives in the room might not glean a word.

"Mais," he said, "it is from Peyral, and it is written in Breton and absinthe. I translate it for you into your English:

"'Monsieur: You cannot eviter'—what you say?—escape—'from your insult to ma fille. You have insulted and struck me, too. I will not seek the tribunal to make your apology. The governor has told me you are Irishman, and so you are of the same blood



**As I felt the hot breath of the animal on me . . . . I drew the weapon.**

like the grandparent of my child. In France what you have done must be paid for in blood or by marriage. Even if you make intention to return to your own country no matter. You must marry my daughter or you will be buried in Calvaire cimetiere'—what you say—graveyard?—'It is necessary that you send me word by tomorrow or I will make justice on you.' He says he is yours respectful. Well, by gar, it is a situation, my friend, but I say to you one thing: do not be afraid. He slip back already. You have a revolver? Yes? Keep it in the hand or the pocket."

The merchant took up his sugar scoop to begin business. My wholeness or health seemed not to interest him seriously. I sauntered up the path in meditation. My feet took me into the mission churchyard, and I sat on the roots of a gigantic banian-tree near the colossal crucifix brought from France by the priests for the jubilee of 1900. The mad note of Peyral had stunned me, and, instead of thinking hard and clearly upon my situation, I fell into fatuous reverie.

A gentle and lovely savage she was and unspoiled by civilization. What a singular and perhaps entrancing task to teach her only the best in it, to unfold through English or French the music and literature of the world, to take her perhaps to the great cities? Or if I myself was done with civilization, as I sometimes persuaded myself I was, what more delightful companion than this simple virgin of Atuona? To fish, to swim, to roam the plateaus; to have a library and to get the reviews and the new books by the schooners, to create a living idyll!

All these ideas rushed through my head as I returned to my house. I had concluded not to pass Peyral's house unarmed, takable, as was also the outline of the weapon.

There was no stopping. The swamp was on either side of the ten-foot road, the beach behind me. Fleeing was out of the question. I might have taken a side road had there been one, but just such conditions as presented themselves then must be met daily. I kept on, and, as we came nearer, our eyes joined and remained steadily fixed.

I do not know how Peyral felt, but I was fascinated as the proverbial bird by the snake. I moved as if by magnetic power toward my probable slayer, and he toward me. Neither of us made a movement except that of our legs and stiff bodies.

There came a second when we were about four feet apart, each hugging the edge of the road. Our eyes were held straight ahead, and mine remained so. We appeared to hesitate as if we might whirl and seize each other or draw our weapons. The shotgun was on his shoulder but in the flash of an eye might be brought down to the level of my vitals.

But the eye did not flash. The gun swayed only with his footfalls, and we continued our mechanical advance away from each other.

Prudence whispered to me to turn and protect myself from a rear attack, but the message did not affect my legs. I winced momentarily for the expected load of shot in my back, but I walked stiffly as if a great ray of light were penetrating my cerebellum. Exploding Eggs, who knew only about our fight upon the palace balcony and nothing of my having the Browning, was chanting about the god of night, Po, and paid no attention to Peyral, except to say

my muscles squirmed, my heart leaped, my knees bent, and my chin touched my bosom. Exploding Eggs laughed.

"Peyrale puhi kuku," he said regretfully; "Peyral has shot a kuku"—as if I should have shot it. I laughed heartily with him. The joke was on me, but I enjoyed it to the echo. I recalled that often of an evening my enemy replenished his larder with an expenditure of Number Four shot. It was funny, and when I reached the palace I was trembling with the reverberations of the absurd climax to my fears.

L'Hermier des Plantes was dancing opposite Many Daughters, and Song of the Nightingale was fetching cold water from the brook to water the wine, in the temperate French way.

"Hola!" called out the governor. "Come in, mon ami! Sit down and have a goutte de Pernod. You are jolly. What? You met Peyral, and he shot not you but a kuku? O lalala! You give me back the Browning? All right. You could not have done much harm with it. See, the cartridges are blanks for firing a salute on the Fall of the Bastille fete. O sapristi! It is droll! I will die!"

He held his stomach while he laughed and laughed. I grinned with fury.

"What the devil is the drolerie?" I questioned, earnestly.

### *The Frenzy of Peyral*

THE governor wiped his eyes, and emptied his glass.

"Attendez!" he answered. "You were not in any danger or I would have come to your rescue. You know I have here a dossier of every one in these islands who has been complained against, or has complained. The first week I was here Peyral declared that Commissaire Bauda had insulted his daughter, and that he must marry her or he would kill him. Bauda denied the charge, and Peyral did nothing.

"Then I opened his dossier, and in two years he had made three such charges, one against a professor who was here a month, and one against Le Brunnec. C'est curieux.

"The man is mad with alcohol, but more so with a determination to marry that stark daughter of his to a white man who might take her away. Others have been eliminated after such foolishness as this. See, there was no one but you. Lutz is after higher game, and besides he is a German, and Peyral hates him. Voila, mon garcon. You were the parti inevitable. It is strange the way he goes about getting a son-in-law. One might expect a dot, or a little hospitality, but no, he hunts true to type, and he is not a chic type. But, c'est fini. He has tried and failed. You have met him, and knocked him down, and now you know his gun is for kuku. Well, we will drink to the health of the pauvre diable, and a good husband for the girl. But not you, eh?"

I drank with as much grace as I could, but when I walked in the upper valley at dusk, and was alone by the paepae tapu, the shattered and grown-over temple of the old Marquesan gods. I could have cried with pity for that girl.

[Copyright, 1924, by Metropolitan Newspaper Service, New York.]

### "Heaven"

The Angels play.
For in yon Heaven far above
There is no sorrow, but all love,
Tears in joy fall.

The Prophets pray.
As loved ones from afar arrive
From palace or the poor man's dive
God welcomes all.

The glories stay
Yet change to rise to greater heights,
To grander love, and deeds and rights
When Christ does call.

SAM SIMMONS.

### Nothing to Bet On

Two colored men were digging in a trench when one remarked, "Say, if I won dat Bok prize I'd t'row this old shovel 'bout seben miles."

"Yeah!" sneered his companion, "and if a bull-frog had wings he'd fly."

"I dunno. Maybe he wouldn't," said the first man. "He done got fo' laigs an' he won't walk."—[Boston Transcript.

dense days of late September carpeters and decorators erected a circular pavilion. A canopy of striped silks, weighted with gilt tassels, concealed the roof. Turf trimmed the dancing floor and tables were set beneath tropical trees, living, strange and somehow sad in that close room, beneath the light of a calcium moon.

Del Mar's future had gone into the place. He had scoured Europe and South America for dancers, eccentric acrobats, world famous with which to tickle the senses of his public. But Nina Sermani was the fixed

"That song," Nina pleaded. She tossed her hat aside and shook her curls, stripped off her gloves. "That wonderful song—Spy blues. Play it! Listen, Mr. Lewisohn. It'll make us all rich. It tickles your heart. It makes you dance. Listen! Isn't it wonderful? Didn't I say I'd make you—"

"Nina has told me. You play remarkably well."

"Come, let's dance up—"

Callie Sampson spent her days at the window of her room, looking with blank eyes across the city toward the faint line of slate color she knew to be the lake. Callie had never seen the ocean; this strip of water seemed to offer a hint of escape from the situation she found unbearable; she dreamed of ships that would take her away, with Ira, to another world, another life. She sensed the danger of her position and her beauty became wan and pitched. Her

Del Mar had lost his old world. He slept most of the day and spent his nights in a room, underground, where dancers shuffled ceaselessly around an artificial pool that reflected the pale, blurred images of moving figures. A forest of papier-mache cocoanut trees supported the ceiling. Del Mar stood beneath a thatched canopy in a flood of artificial moonlight. If you remember, Del Mar had been a director of

Veranilles closed. Through the sultry, she summoned him with all her strength. Callie waited for the Ira she had loved. [illegible] was fever in this music, an abandonment to evil forces, a corrupt and fascinating temptation.

Nina was a fury. She ran the whole length of the room and leaped into a dizzy spinning. She was flesh incarnate. She was not gypsy, but African, the epitome of savage ecstasy. She whirled, with palms turned down, fingers spread. She bent backward until her body was a taut bow. Her white face, a smile brilliant and fixed, was blurred by the amazing rapidity of her motions. Lewisohn closed his eyes. For a moment he was under the impression that he was in some obscure dance hall at the tag ends of the earth, some special and particular den of special and particular vices. The circle of men closed in, shuffling, and he opened his eyes again to peer over their shoulders.

The melody had conquered momentarily. Ted Bennett's eyes were fixed on Nina Sermani, who moved, slowly, every gesture exquisite, toward an imaginary lover, toward a fanciful embrace. Del Mar stared, too, lifting his head suddenly, with a jerk.

She melted into that invisible ecstasy—an instant of beauty, of sanity. Then, the ascending scale, as if the voodoo of voodoos wailed through the air. All the demons of black men were let loose. Devils screeched in ragtime. And Nina Sermani, crazed, whirled away again . . . out of sight.

Del Mar came down from the stage. He seemed surprised when he saw the audience, but he said nothing, only walked unsteadily over to Lewisohn, who said: "That was terrific! I'm not sure, however, that you ought to make a snake dance out of the 'Two Voices' suite."

"No," Del Mar said. "No." He pulled himself together with an effort. "Nothing good can come of it. It's a damned lie . . ."

Lewisohn patted his shoulder. "Don't worry, I'm prejudiced. But then, consider my age . . . The audience tonight won't know the difference. Go home and get some rest. You're worn out."

VIII

The crowd that filled the room to capacity that night did not know until the next day what had happened. The whole thing was so extraordinary, so unexpected, that it was over and done with before the last of the company had come in. At 11 o'clock the place was full. Lewisohn, going to the dressing rooms behind the stage, found the men of the orchestra, refreshed and excited, wearing white linen clothes with white shoes and straw hats. Del Mar was in conventional black, carrying his violin. "Mansfield's at the piano," he explained. "They like the fiddle——"

Something in his expression warned Lewisohn to leave him alone.

A moment later the dancing began. The crowd poured out upon the dancing floor. Peering through the silk screen Lewisohn watched the dancers, swinging round and round, bright, thoughtless, absorbed like a lot of colored moths. The pink and mauve and yellow and dead white of faces. The iridescent glitter of women's gowns. The tired, bored, harassed outline of waiters. The purple and gold of the roof. Leaves, green, moist, motionless. The pale blue of smoke drifting and spiraling. All deep and warm and unreal in the semidarkness.

He had a sense of impending disaster. Too many people. The drums were fiendish.

Behind him, Nina Sermani spoke: "Lew! I'm scared. Every one's out there. All the society big guns. The Barrymores, Nora Bayes, Poiret, Heifetz. I'm scared."

She was dressed in the glorified rags of the gypsy by Ivanowsky.

"It's the chance of my life!"

He took her hand, stroked it.

A sharp patter of applause pierced the curtains. They parted and Ted Bennett came in. He was shaking all over. Behind him, Del Mar.

"What's the meaning of this? Wait for the encore!"

"I'm through," Bennett said. He stood unsteady, balanced on widespread feet. All the color had drained out of his face. His hands fumbled in the pockets of his coat. "I'm sick of it. It's poisoning me. Get some one else. I'm quitting."

Again, a sharp sound, like rain on a tin roof. "Listen to them!" Del Mar repeated. "They're on the floor, waiting. Don't be a fool. Get back there or I'll break your neck!"

Bennett smiled. He was at once crafty and mad. Lewisohn stepped back. It seemed to him that for an unmeasured,

[illegible] to his doom. Such music [illegible] the naked heart. It should be taken—one dose—in small doses. There is a brutal insistence, an invitation to sensibility, in a tempo which irritates the nerves, stimulates the senses. It is the music of barbarians, intended to arouse men to a frenzy.

[illegible] any drama. Good heavens!" cried George Benham, with honest warmth.

"Tell me all, laddie," Archie said. "Release the film. Has Miss Silverton walked out on you?"

"Left us flat! How did you hear about it? Oh, she told you, of course."

"No, no! My wife said she thought it must be something of that nature or order when we saw her coming in to breakfast. Why did she administer the raspberry, old friend?"

Mr. Benham helped himself to fish pie and spoke dully through the steam.

"Well, what happened was this: She has a dog—a beastly, great whacking brute of a bulldog. And she brings it to rehearsal." Mr. Benham's eyes filled with tears as, in his emotion, he swallowed a mouthful of fish pie some eighty-three degrees Fahrenheit hotter than it looked. In the intermission caused by this disaster, his agile mind skipped a few chapters of the story, and, when he was able to speak again, he said: "So then there was a lot of trouble. Everything broke loose!"

"Why?" Archie was puzzled. "Did the management object to her bringing the dog to rehearsal?"

"A lot of good that would have done! She does what she likes in the theater."

"Then why was there trouble?"

"You weren't listening," said Mr. Benham reproachfully. "I told you. This dog came sniffing up to where I was sitting—it was quite dark in the body of the theater, you know—and I got up to say something about something that was happening on the stage, and somehow I must have given it a push with my foot."

"I see," said Archie. "You kicked her dog."

"Pushed it—accidentally—with my foot."

"I understand. And when you brought off this kick—"

"Push," said Mr. Benham austerely

"This kick or push. When you administered this kick or push—"

"It was more a sort of light shove."

"Well, when you did whatever you did, the trouble started?"

"She talked for a while"—Mr. Benham gave a slight shiver—"and then walked out, taking her dog with her. You see, this wasn't the first time it had happened. It wasn't me the first time. It was the stage-manager. He didn't know whose dog it was, and it came waddling onto the stage, and he gave it a sort of pat, a kind of flick—"

"A slosh?"

"Not a slosh," corrected Mr. Benhan firmly; "you might call it a tap—with the prompt script. Well, we had a lot of difficulty smoothing her over that time."

"She must be fond of the dog," said Archie, for the first time feeling a touch of good will and sympathy toward the lady.

"She's crazy about it. That's what made it so awkward when I happened— quite inadvertently—to give it this sort of accidental shove. Well, we spent the rest of the day trying to get her on the 'phone, and finally we heard that she had come here. So I took the next train and tried to persuade her to come back. She wouldn't listen. And that's how matters stand."

"Pretty rotten!" said Archie, sympathetically.

"You can bet it's pretty rotten—for me. There's nobody else who can play the part. Like a chump, I wrote the thing specially for her. It means the play won't be produced at all if she doesn't do it. So you're my last hope."

Archie, who was lighting a cigarette, nearly swallowed it.

"I am?"

"I thought you might persuade her. Jolly her along. You know the sort of thing!"

"But, my dear old friend, I tell you I don't know her."

"Well, she knows you. When you came through the lobby just now, she said that you were the only real human being she had ever met."

"Well, as a matter of fact, I did take a fly out of her eye. But—"

"You did? Well then, all you have to do is to ask her how her eye is, and tell her she has the most beautiful eyes you ever saw, and coo a bit."

"But my dear old son! I simply can't! Anything to oblige and all that sort of thing, but, when it comes to cooing, distinctly napoo!"

"Nonsense! It isn't hard to coo."

"You don't understand, laddie. You're

"You can't leave now. You're under contract."

"Contract, am I? Contract to throw away the whole damn chance to be a white man and drop down into that pit of hell? I can't sleep for hearing it . . . I'm sick . . ."

"Get in there!"

Nina interrupted. "Don't be a fool, Ted. Heifetz is out there. It's my big chance. . . . Listen, Ted . . ."

He turned to her. That dim and suffering look gave way to a sharp hatred. "And you!" he whispered. "Poison! You've rotted me, heart and soul . . ."

The curtains parted again and Max Mansfield looked in. "The crowd's getting restless, Mr. Del Mar. What's the matter?"

"That fool . . ." Nina began,, showing her teeth.

From Ted Bennett's coat pocket there was a spurt of flame . . . Another . . .

Nina Sermani whirled once. Lewisohn saw her amazed look as he threw himself on Bennett and bore him to the ground.

"He tried to get me . . . missed . . ."

Del Mar staggered back as Nina fell against him. She slipped out of his arms, twisted, shuddered, and collapsed face down, at his feet.

"Hold 'em. Something's happened here. Play something—anything! Keep 'em quiet!"

"Wasn't that a shot?"

"Yes, you fool! Play!"

Lewisohn, striving to break Ted Bennett's right arm, heard the thin, romantic whining of ukuleles. The interrupted shuffle of feet began again. A babble of excited voices broke out, was hushed, broke out again . . .

"She's dead!"

Del Mar lifted Nina Sermani. She lay across his arm, curiously, dreadfully lifeless, her painted eyes wide open. "He shot her . . . She's dead. Look at this . . ." He stretched out his hand. "It's blood . . ."

Lewisohn gasped: "Put her down! Get the police. Go quietly. I've got him. Hurry!"

When the police came, Bennett had fainted. But Lewisohn was still trying to break his arm. They had to pull him off. An increasing murmur drowned out that faint Hawaiian music. And Mansfield came back, trembling.

"They heard the shots. The crowd's leaving. They're scared to death. And I can't hold 'em. Listen to 'em! Mr. Del Mar, for God's sake come out! It's going to be terrible! Let 'em see you!"

One of the policemen, looking up from his scrutiny of Nina Sermani's face, said briefly:

"Go on!"

Del Mar straightened himself. With a shudder he tore his eyes away from that limp body tangled in gaudy silks. He wiped his hands carefully on a handkerchief and took up his violin.

They saw him, sleek, fat, smooth, and pallid, in impeccable evening clothes, a lock of hair over his eyes. The rush toward the door was held. A woman laughed. Those who had risen from their chairs sat down again. Wraps were recovered. A waiter stopped to gather up the fragments of a broken glass.

Ira saw Heifetz, sitting alone at a table near the stage, as if he had not moved. He looked up at Del Mar without a flicker of recognition but with something expectant, curious, even eager in his glance.

"He didn't get me," Ira thought. "He missed me."

He was flooded by a warm, a radiant sensation of content. His tortured nerves relaxed. The room, the people, everything, was in its proper place, right symmetrical, understandable. He was at peace. Marvelously at peace. The struggle was over and he was free. Callie was right. Beauty. . . . Love. . . . Harmony. . . . He felt light, as if he were disembodied. How quiet it was. Where were the drums? That beating, that torment!

He began to play. Callie's melody flowed out from his bow like cool water, refreshing, clear, sane.

When he had finished, in a silence he could not understand, a darkness that puzzled him, he went back to the dressing-room and pitched forward.

Then they saw that he had been shot, neatly, through the body.

He bequeathed to Callie the melody.

[Copyright, 1924, by Mildred Cram.]





Well dressed women insist on getting genuine Burns Sandals—the original—because they have a smart, stylish look, fit comfortably and give complete satisfaction. Made with hand-turned sole and low heels. Sizes 13½ to 9, AAA to E. Men's sizes 8½ to 10. $1.00 Extra.

| | |
|---|---|
| White, Black or Brown Kid | $ 6.00 |
| Red, Green or Blue Kid | 8.00 |
| Patent Colt or White Buck | 7.00 |
| Gray, Fawn, Otter or Black Suede | 7.00 |
| Gold Kid | 12.00 |
| Silver Kid | 12.00 |

Send money order or we will ship C.O.D.

**Stylish Shoes for Stout Women**



Fine Soft Kid, Low Military Heels. OUT SIZE Top. All Sizes

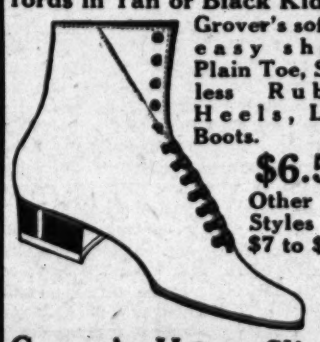
**$8 to $10**

Same in Low Shoes $7.50 and $8.00



**$7 to $10**

**Grover's Arch Support Oxfords in Tan or Black Kid, $10**



Grover's soft and easy shoes. Plain Toe, Seamless Rubber Heels, Lace Boots.

**$6.50**

Other Styles $7 to $9.

**Grover's House Slippers**



Plain Toe, Two Straps, Soft and Easy.

**$6 to $8**

*Other makes $3.50 to $5.00*

**BURNS**
SHORT VAMP SHOES
525 South Broadway
Los Angeles

wait. I had to hesitate, 'Don't be afraid of me! I am very sorry for you,' and I patted her shoulder as I might have a child's.

She shrank from me in apparent horror, and ran from the room into a farther one, screaming in Marquesan. I started to follow her to explain or to appease her, but reconsidered.

Though I was conscious of no wrong, the familiar incidents in newspapers and scrap of misinterpreted gestures and of false allegations rose to my mind as her cries resounded through the back and trustful house. I moved toward the porch to leave, and deliberated, and awaited some one's coming. Better to tell the fact and make

*The Strange Affair*

EXPLODING EGGS was cooking a rasher of bacon on my improvised stove on the parapet the next morning, when Flat, the hotel, brought a note, he acting as general messenger of the island. It was in a strange hand and on dirty paper. I could not make out the language except a few French words, and the signature not at all, and so after breakfast I took it to Le Brunnec at his store.

Le Brunnec glanced over it and looked puzzled. Then he spoke low in French, so not a step on his property. None vetrous'"

sal. It is loaded. Defend yourself, but do

*The Tiger Pulled*

THAT did not add to my surety, and the hind did not become less vivid until I was beyond shooting distance. Just as I calculated with incredible relief that the crisis was past, Feyral's fun roared out.

My muscles equirmed, my heart leaped, my knees bent, and my chin touched my bosom. Exploding Eggs laughed.

"Feyral has shot a kuku"—as if I should

"Feyrale puhi kuku," he said reflectfully; "Feyral is no moral. Feyrale ace moral! Feyral

ratio nality. "Feyrale ace moral! Feyral

so I tied a string over my prows and fastened the revolver to it. With one pull this knot undid and the gun came loose into my hand. I wore a light linen coat over my bare body, and no one was the wiser.

Thus ready for my would-be murderer or father-in-law, I whistled to Exploding Eggs the next day, and, he with towels in hand, we walked toward the sands.

The sun was dropping down the western sky when, after a long bath, we dressed to leave the beach, Exploding Eggs in his Brownling. The hours in the salt water with the exercise and the laughter had

join-cloth and I in mine, with my coat over

# HEROES of the WEEK

OUR WEEKLY FIRST PRIZE HERO

I DON'T KNOW HOW MANY STROKES I TOOK ON THAT HOLE SO I BETTER MAKE IT TEN TO BE SURE.

HORATIO WINDBAG WHO NEVER THINKS OF A VACATION BECAUSE IT INTERFERES WITH HIS WORK.

YOU TAKE TH' CAR, CLARISA, AN' DRIVE ON - I'LL FIX THIS GIRL'S TIRE AN' COME HOME WITH HER!

DARN!

SALS BOSTWICK

HORATIO, I WANT YOU TO TAKE A MONTH'S VACATION AT THE COMPANY'S EXPENSE

DON'T BOTHER ME, BOSS - CAN'TCHA SEE I'M BUSY?

THE ORCHESTRA LEADER WHO WEARS SMOKED GLASSES AT THE ARTIST MODELS' BALL.

I WISH I HAD TWO PAIR ON - I THINK I CAN SEE A LITTLE LIGHT THROUGH THESE!

NOW PLAYING "I'M ON MY WAY TO SING-SING." BY REQUEST

SIMPUS SAP SASAFRAS AND HIS SUPER-SYNCO SAPS

PEANUT PANTELA TH' TAXI DRIVER WHO BELIEVES IN EIGHT HOURS OF RECREATION A DAY.

I'VE MADE ENOUGH DOUGH FOR ONE DAY - GUESS I'LL TAKE A NICE RIDE FOR MYSELF!

THANKS TO J.M. SILLS - PAINTER

LITTLE THINGS THAT START BIG WARS!

SOCK

©1926 BY CHICAGO TRIBUNE.

## the bunk artist degree

THAT LITTLE CREATION YOU GOT ON YOUR HEAD CERTAINLY SETS YOU OFF PRETTY - WHY WOULD YOU BELIEVE IT - WHEN THAT HAT CAME IN HERE I LOCKED IT UP IN THE SAFE TO KEEP MY CLERKS FROM FIGHTING OVER IT - IT'S ALL I CAN DO TO KEEP THE TEARS BACK WHEN I THINK OF IT LEAVING THE STORE -

GRAPE FRUIT!

PS'ST'




(Continued from page 5)

BRIGHT EYES and A FLY

any drama. Good heavens!" cried George Bonham, with honest warmth. "Re-lease the film. Has Miss Silverton walked out on you?"

"Left us flat! How did you hear about it? Oh, she told you, of course."

"No, no! My wife said she thought it must be something of that nature or order when we saw her coming in to breakfast, with the admixture the raspberry, old

Nina interrupted. "Don't be a fool, Ted. Helen is out there. It's my big chance. I'm sick . . ."

"Get in there!"

"Contract, am I? Contract to throw away the whole damn chance to be a white man and drop down into that pit of hell? I can't sleep for hearing it . . . You can't leave now. You're under con-tract."

"Tell me all, laddie." Archie said. "Re-

Then did she administer the raspberry, old

---

In succeeding the dry, monumental Sandoval of Alfred Lewisohn, to whom he succeeded, short and fat; an English Jew, Ira decided. With a glance full of tempered irony, he waved Ira toward the piano.

"Nina has told me. You play remarkably well."

"That song," Nina pleaded. She tossed her hat aside and shook her curls, stripped off her gloves. "That wonderful song—gypsy blues. Play it! Listen, Mr. Lewisohn. It'll make us all rich. It tickles your heart. It makes you dance. Listen! Isn't it wonderful? Didn't I say so? Ted, follow him. Soft at first—sort of a croon. I'm so sad . . . That's it! Then step on it!. Laugh! You remember something funny, see? You feel better. You're a gypsy with a feather in his hat . . . Now, you remember. . . . Your girl's gone back on you . . . you're sad . . . there's a big, blue moon . . . sad . . ."

Ira went on playing; he was conscious of the ludicrous, half-human braying of the saxophone at his elbow; Nina Sermani rapped on the piano with her knuckles. What Ira Sampson invented at that moment was a glorification of dance hall music—he injected a sort of beauty into the barbaric tom-tom of the national dance. His accompaniment was brilliant, intellectual; the effect was bizarre, like Bernhardt in black face. Jazz, with Ira Sampson, ceased to be a soulless beating upon the senses, an invocation to sensuality; it became perverse, witty—a deliberate caricature of the classical. It was damnable, because Ira knew very well what he was doing.

He finished with an ascending rapid scale in thirds. The saxophone giggled and tripped like a Pierrot moon smitten. And Nina Sermani, throwing her arms around Ira's neck, suddenly kissed him. He felt her lips against his, passionately grateful.

Lewisohn was still sitting in the corner, smiling to himself.

"Very good," he sad, without prevarication, rising. "Nina was right. You have a future."

The future, then, rested with Lewisohn. Day before yesterday it had rested with Callie; from love, success would spring like a flower. That future had been dim and mysterious, removed from actual experience; a dream to wait upon. This future was immediate, exciting; there was something dreadful, frightening, about its imminence. Ira heard himself making promises, agreeing to terms that sounded extravagant; for the first time he encountered that theatrical jargon which later became his native tongue. Bewildered, excited, he gave himself into Lewisohn's hands.

V

His success was astonishing.

Contrary to Nina Sermani's prediction, the career of Del Mar was not begun in vaudeville but in a pseudo-fashionable hotel in Los Angeles, where, beneath a canopy of crimson silk, Ira led that small orchestra which has since made musical history. In the beginning Ira played both the violin and the piano; later he abandoned the piano altogether and Max Mansfield took his place. The Los Angeles days were frugal; there were only five men—all of them recruited from Monjon's orchestra, all, that is, save Ted Bennett, the genius of the saxophone.

Ted Bennett, by the way, was not his name. I won't tell you his name, because, if I should, you would guess the end of the story without guessing the reasons for what happened. And what happened was astonishing enough to warrant my telling the story at all.

After Los Angeles, a season of experiment, the orchestra went to Chicago. Callie followed. So did Nina Sermani.

The great hotel in the loop sheltered both women. Nina spent her days in the shadowy ballroom, rehearsing, to Ira's accompaniment; her partner, a small, polished Brazilian with the feet of a woman, held her lightly. She wore bloomers, ballet slippers; her curls were wanton, dangerous to Ira, but the Brazilian's expressionless face was pressed unheeding against them. In the great shining room, frescoed and gilded, now devoid of all brilliancy and meaning, Ira improvised dance music for his girl who had given him his future. There were moments when he hated her. He had discovered that she was not entirely alive; her vivacity, her restlessness were deceiving, there were places in her soul that were dead, dead and still, and, some-

Callie Sampson spent her days at the window of her room, looking with blank eyes across the city toward the faint line of slate color she knew to be the lake. Callie had never seen the ocean; this strip of water seemed to offer a hint of escape from the situation she found unbearable; she dreamed of ships that would take her away, with Ira, to another world, another life. She sensed the danger of her position and her beauty became wan and pinched; her eyes were enormous. Something, she did not know what, had poisoned the man she loved. She watched him change, outwardly as well as inwardly. His very appetites were strange to her; he developed a taste for sweets, for strong coffee, for dubious whisky. The familiar shambling Ira, whose flesh and bones she had loved, had yearned over with a brooding, maternal tenderness, became before her eyes Del Mar, stout, sleek, smooth. There were times when she found herself staring at him as if he were a stranger, with a sense of shame. The feeling she had had for him remained intact, unchanged, hidden, and cherished. She realized that in order to save him she must be patient; romance was no longer possible; she could never recapture the Ira who had been eager to kneel at her feet, to lie in her arms whispering to her his lofty dreams; but she could bring him back to sanity. Her hands twisted together with the force of her desire. But she was alone and frightened, powerless against the evil appeal of the music that Ira seemed to follow, lost, as Tannhauser wavered away in pursuit of the infernal voices.

She remembered Fauner's warning: Fauner, the genial priest of music, suddenly its fanatical apostle: "Tell Ira that he will fail! Fail! Money doesn't count. Fame doesn't count! He is listening to temptation—he thinks he sees an easy way. But I know that there's no easy way to greatness; there never has been; there never will be! He'll fiddle his way into popular favor with a few tunes stolen from his superiors—stolen! By God, he'll regret it!"

Until now Callie had protected her melody. Ira had not played it in public; Callie felt certain that when he did she would lose him forever. All her resistance was built upon that possession; she would have no strength once this intimacy had been betrayed. Ira promised her, with an irritable shrug of his shoulders, not to play the "Two Voices" theme in the restaurant.

"You are making an issue of a very small thing," he said. "Your objection is trivial."

A sharp dizziness assailed her. She could say nothing except: "If you do, remember, you will lose me. I would never forgive you."

Nina Sermani sensed the conflict. "Why don't you play that wonderful tune—that gypsy tune? It would move you out of Chicago and into New York like that!" She snapped her fingers.

Ira shook his head. "I promised Callie."

The dancer laughed. Her face, held with an impudent and provocative interrogation close to his, grew suddenly dark with ill temper.

"You're afraid of Callie! What does she know about your career? A man must be working for something real—not for shadows. . . . Listen. If it hadn't been for me, you would have stayed on the prairie the rest of your life, second violin in a second rate orchestra. Fauner's never going back to Vienna. Monjon is a fixture. Callie wanted you to stay because she's a woman, and jealous."

"So are you a woman," Ira reminded her.

She smiled, showing her teeth. "I'm not Callie's sort of woman. I chose between being a domestic drudge, a slave, like my mother, and an artist. I know you can't have everything. But what I lose, I lose willingly. It's part of the game. And I'm a good sport."

Ira laughed. "Don't take me too seriously, Nina. I'm not afraid of Callie, or of you, for that matter."

"No?" Her eyes closed. Suddenly Ira caught her to him and kissed her. She lay against him for a breathless instant, relaxed. Then her eyes opened and he saw in them a question and a promise. "Yes, I love you," he said. And as he bent to kiss her again she smiled.

VI

The savage tom-toming of that music had got into his brain; he was like that dusky Emperor of O'Neill's, circling through the

Del Mar had lost his old world. He slept most of the day and spent his nights in a room, underground, where dancers shuffled ceaselessly around an artificial pool that reflected the pale, blurred images of moving figures. A forest of papier-mache cocoanut trees supported the ceiling. Del Mar stood beneath a thatched canopy in a flood of artificial moonlight. If you remember, he always smiled, as if he were having a wonderful time. His five recruits smiled, too. Whenever he laughed aloud, they laughed aloud. Occasionally, summoned by an admirer, Del Mar left the stage and bowed before a table. His eyes were deliberately appraising and he was beginning to cultivate a taste in women. At 11, Nina Sermani danced. A spotlight sought the top of a short flight of carpeted stairs, Del Mar took Mansfield's place at the piano, and a brilliant, honey colored figure in an aahu of orange silk appeared. Nina Sermani was bare legged, her curls were bound by a circlet of large flowers. She advanced, joyous, alive, challenging, in a dance of primitive youth. As the spotlight followed her it swept now this onlooker, now that, into its circular net—faces glimpsed, lost again. Women, slightly contemptuous. Men, lost in rapt contemplation.

Del Mar suffered a new emotion. He was jealous of every one that looked at Nina Sermani. Even the applause, sharp, like rainfall, caused him that remote, unfamiliar suffering. If this were love, he had never been in love before. He had not been jealous of Callie. When Nina Sermani swept near the paino he could hear the soft brushing of her bare feet, her quick breath. In the glare of the spotlight her eyes were brilliant, polished. Her nostrils flared. Her lips were parted, showing her teeth. There was no happiness in his feeling for her. It was a dark, secret feeling. He did not know whether or not she loved him. Their kisses, furtive, brief, and violent, left him sick with longing.

Then, one day, Lewisohn wired. They were to go to New York.

When Ira told Callie she winced.

"You don't want to go!"

"No." She caught his arm. "Please take me home. I hate this life! I'm afraid of it!"

He suggested that she go back without him.

His words seemed to remain in the air long after they were spoken. Callie was so still, so white that he was afraid he had killed her. He tried to explain, to apologize, but she shook her head. After awhile she said: "There's no use pretending. Nothing is the same. I'll go back. I'll go out to your people in Kansas and wait for you."

Ira let her go.

When she had gone, her face haunted him. And there came to him a sharp memory of the cornfields, the one-sided moon, and himself, that other Ira, playing Bach's cantata and fugue for the rabbits.

Whenever he thought of Callie he said to himself: "Nina made me do this. I sent Callie away for Nina's sake."

Nina and New York . . .

He strolled up Broadway. And the first thing he saw was Del Mar written in electric letters six feet high that flashed magenta and green day and night . . . Versailles Del Mar . . .

He had to thank Nina for this.

She walked at his side, wrapped from head to foot in fur, like a lovely, a provocative savage. She had changed, too. She was no longer an emphasized beauty; Nina Sermani had achieved the outlines expected by New York. The man you saw, Del Mar, was no longer Ira Sampson; his own mother and father would not have recognized him, heavy, pale, smiling, his eyes fixed on that name blazing against a black sky devoid of stars.

He played for a year at Versailles. His little band of five became fifteen; three negroes, five Hawaiians, and two Italians joined the Del Mar organization. They were all talented, feverish, and tireless. Like Del Mar, they slept during the day, and since Versailles was a club, played all night. At 2 in the morning their vivacity was unimpaired. They seemed to be sustained, intoxicated, by the mad riot of sound they themselves produced. Ted Bennett's saxophone became the jester of New York.

A year! Callie waited.

But Del Mar was not Ira, never would

---

Versailles closed. Through the sultry, dense days of late September carpenters and decorators evoked a circular garden. A canopy of striped silks, weighted with gilt tassels, concealed the roof. Turf rimmed the dancing floor and tables were set beneath tropical trees, living, strange and somehow sad in that close room, beneath the light of a calcium moon.

Del Mar's future had gone into the place. He had scoured Europe and South America for dancers, eccentric acrobats, weird talents with which to tickle the senses of his public. But Nina Sermani was the fixed star. Her name flashed beside Del Mar's. And in the background Lewisohn moved, taciturn, suave, and unbending.

It was Lewisohn who told me the end of the story. I had it from him how Ira Sampson disintegrated, soul and body.

The end might have been different had Nina Sermani loved Del Mar. She did not, perhaps because she was incapable of loving any man. She was ambitious. Her seduction was calculated—the marvelous simulation of an actress. Her passion, her restlessness, were artificial. Del Mar knew nothing about her except that he wanted her above everything in the world. He had known all of Callie's thoughts, her little habits and dreams and hates and affections, her girlhood, her shy, deep, unchanging love. But Nina was beyond reach. He thirsted for her.

One day he wrote Callie that he wanted his freedom.

When he told Nina what he had done she smiled that quick, flashing smile of hers and said: "Now, perhaps, you'll play the gypsy melody for me. It will double your fortune and mine."

He shook his head.

Nina turned away from him. "Then you're lying about Callie. You love her, or it wouldn't make any difference."

"I promised."

She shrugged her shoulders. And suddenly, with violence, Del Mar caught her and swung her around. They stared at each other until, with a sob, his head went down on her shoulder. Then Nina knew she had won. Her expression was triumphant. She stroked his hair, gazing off at some inner vision of the future, a future in which she was triumphant, Del Mar an instrument of her will.

VII

The rehearsals were hurried, feverish. The club was scheduled to open immediately, and already the newspapers were publishing that publicity without which such an undertaking cannot succeed.

The vast, cluttered room was still given over to workmen. A lighting expert damned his assistants. The floor was polished, smooth as a mirror. The orchestra, in shirt sleeves, toiled beneath the usual canopy, this time a gaudy affair of gold and purple silks. They followed Del Mar without a trace of animation; their vivacity was professional, not spontaneous. Sullen, pallid, they mastered the melody.

Lewisohn told me that he happened to witness the last rehearsal. He heard the "Two Voices" suite ragged. At first he was ashamed. He said it was like discovering some one you respect and admire in a compromising situation. He was sorry and unhappy, acutely uncomfortable. Del Mar had no right to steal the thunder of the gods . . .

Then, suddenly, in spite of himself, his spine tickled. He said he could hardly keep his feet on the ground. The rattle of dishes ceased; the master electrician forgot his problems; a circle of listeners closed in upon the dancing floor. Lewisohn glanced aside at them, wondering whether his excitement was shared by these men. They sagged forward, pale in the purple blaze of artificial moonlight; one licked his lips, another laughed nervously, another jerked his head, another scowled . . .

The astute showman marked the quiver of interest, of astonishment. The music was seductive, deliberately exciting, an invitation to disaster. It was the primitive

**Pants to Match**



**Your Coat and Vest**

Any Pattern
Perfectly Tailored
Bring or Mail Vest or Sample

MAICII PANTS COMPANY

Room 217 Consolidated Bldg., 607 S. Hill St.
Los Angeles, Cal. Phone 828-478.
Branches: Chicago and New York.

tered noisily to their piles of filthy rags at 2 a.m. and two hours later the house resounded to their rising quarrels.

It still rained in torrents, but we determined to push forward. Thence forward progress became a matter of bribery only. A few dollars, it seemed, would then procure anything in China—even a substitute for a criminal condemned to death. In our case it obtained sedan-chairs and pale-faced coolies to carry us fifty miles across country to the Siang River, down which we hoped to go by boat to Chang-Sha and the railway to Hankow. It is a desolate, mountainous country. Sparse gray villages stand in the middle of flooded rice-fields, in which, in spite of war, labored indigo-clothed coolies in great straw hats. Always the rain added to the dreariness of the square gray houses, with the limp scarlet strips of charms hanging to lintel and roof. Occasionally a flag shaped like a fish denoted that a son had lately been born.

We arrived at Chenchow on the fourth morning after leaving the North River, to find that brigands had ransacked the town several times, and the last magistrate had fled after beheading such of his opponents as he could lay hands on. His successor had not troubled to remove the debris from the main street, and was himself preparing for instant departure, as the southern general had sent in a sudden demand for $30,000, to pay his troops.

Wounded were being brought up the river in low-roofed boats, fluttering tiny white flags, generals had their headquarters in the temples, and the gallant American missionaries were coping with five times the number of patients they had room for. All the shops were boarded up, and the great red execution sword was terribly visible as it was brought in state to end the life of some shivering wretch tied to any convenient post.

### *Tales of Torture and Terror*

WE SPENT a night with some elderly scholars in horn-rimmed spectacles in a small room on the top floor of an eating-house, and heard tales of torture and terror while we gazed wistfully at the river and listened coldly to the appeals of our pallid cook to be allowed to return to Canton. The third day, as no boat was forthcoming, in spite of personal appeals to the authorities, we started to walk down the bank, examining every nook for some small craft that might have been hidden.

It had suddenly turned very hot and most of the party were suffering from having drunk the river water, in which corpses were floating freely. Our search was rewarded about ten miles downstream when a fairly solid boat was discovered, and an odd crew consisting of ancient and toothless individuals engaged to pole us down. Our cook recovered an interest in life and bargained lustily for two very bony chickens, which thenceforth ruined our short spells of sleep by irrationally hailing the still distant dawn.

I don't believe those fowls were ever eaten. They were fed on our treasured rice; they were an unutterable nuisance when our flight across country began, and the last I remember seeing of them they were clutched pathetically by the cook-boy, one under each arm, when all else had been abandoned. Their fate was probably happier than his, for once the borders of Kwantung were left behind, he—speaking no word of Hunanese—was looked upon as a spy, and his protection became a source of constant anxiety.

Our long boat drifted rapidly with the current, our crew only bestirring themselves to push it off sudden sharp rocks and corners. When it got swirled into the shallows, they waded grumblingly around it while we shouted protest and encouragement. The only other European was by this time down with a fever. We had rigged up a good shelter with the usual plaited reeds, and under this she lay during the whole of that journey. Hard-boiled eggs, rapidly going bad, are not the best food in such cases, and we dared not land to collect wood to boil water and rice.

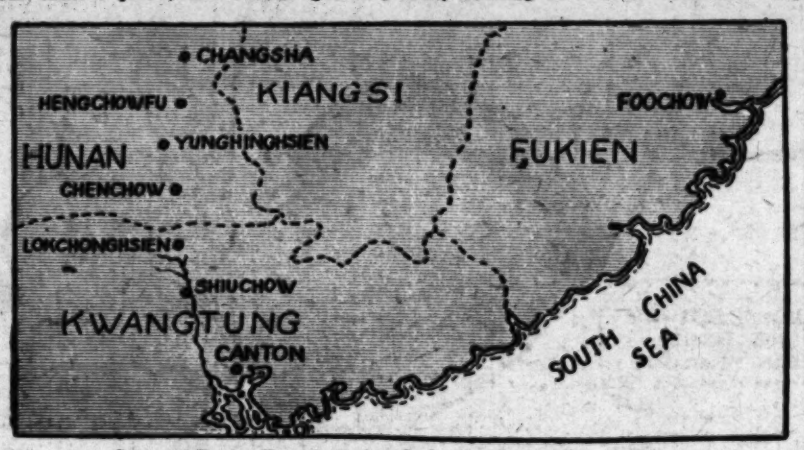
### *An Eerie Sound*

AT NIGHT, sheltering in narrow creeks, we could hear the wailing for the dead. It sounded most eerie among the great solemn cliffs—a long-drawn cry, rising to shrill resonance and sinking to a breath of quivering melody, indescribably pathetic and uncanny.

The Chinese have a terror of death. Almost before the breath is out of the body, it is hustled into the coffin and the lid shut down swiftly for fear the spirit should escape and haunt the house. If it does succeed in doing this it must be captured and buried anew. The awful wailing that resounded along gully and valley was designed to attract the spirits of those killed in battle. If they answer the call, a tiny gust of wind whirls dead leaves and dust into the air and the mourner throws a coat or cloth over the "dust devil" and believes he has caught the spirit.

It was always a relief to us when, about 4 a.m. we could cast loose and start off again down-stream. The wide rolling hills of Chenchow gradually gave way to great precipices rising high on either side. Strange rock-temples were sometimes hewn out of their sides, with dragon-guarded ledges in front of them. In the dawn the coloring was wonderful and we floated down a misty silver path between majestic temple aisles and villet rocks.

Whenever sound of distant firing broke our illusive peace, our retinue got very




Scene of Rosita Forge's daring dash into the interior of China.

nervous, and when, at one unpleasant moment, gray soldiers appeared on both banks, the dislike with which the two parties eyed each other was nothing to that felt by us for them both. In fact, my companion having slightly recovered—in sheer desperation, I imagine, at the hardness of the floor—we had a violent argument whether we should make some sort of British flag, hoist it on the longest pole, and sit bravely underneath it in Panamas and obviously European clothes, or whether we should pull up the floor boards and seek safety lying below the water level.

### *The Improvised Flags*

COMPLETE certainty as to what our retinue would do in such a case decided us on the more spectacular course. While waiting in the upper room of the inn at Chenchow, we had made a very fine Red Cross flag out of a towel and two strips of the red flannel which forms the basis of the local embroidery. The cross, unfortunately, was only on one side; on the other our towel looked rather like a Chinese hospital flag. However, it inspired immense confidence in our odd following, so, in spite of lurking doubts as to the wisdom of providing so good a target for anti-foreign hate, we hoisted it and set about contriving a Union Jack.

We had a blue cotton skirt, some bandages, and the remnants of the red flannel, so we imagined there would be no difficulty in evolving the national flag, until to our shame we discovered that we were at variance as to whether the background was red or blue; and neither of us had the remotest idea as to just how the white went. Such an extraordinary monstrosity grew out of our disputes, that we finally left out the white altogether and flew a wonderful "fake" at the stern which caused much awe and interest.

When the cliffs gave way to more open country, I insisted on landing at a little gray village to try to replenish the commissariat. We had by this time passed Wya-Ping, where the hospital fleet were anchored in orderly rows under the shadow of a purple mountain, and, though we were challenged, wonder at our odd flags probably saved us from destruction. As a matter of fact, the Chinese soldier generally fires from the hip without aiming, and the bullets fly too high. He is only really dangerous when lying down.

Remembering this, we walked boldly into swords in much-embroidered scarlet scabbards. To all appearances, it was musical comedy warfare. Even the executions, with a quite unmoved victim and an executioner carefully feeling for the correct joint in the neck before attempting to sever it, savored of Gilbert and Sullivan.

We changed our opinion later on. We realized that when he does get to the front, the toy soldier fights doggedly, desperately, without pay, without food. Later on we saw men trudging in with ghastly wounds that normally should have prostrated them. We saw the grim endurance with which they suffered and died without hope of medical aid. After leaving the mission hospital at Chenchow, I never saw a sign of a doctor, yet the war went on.

When I read a list of penalties posted up on the wall of a lately-occupied village, I realized there was some cause for fear on the part of our retinue. Amputation of a hand or foot for stealing vitally necessary food was a minor punishment, and in such cases the offender was turned bleeding into the streets to die, unless some friends could carry him away and look after him.

In later days a polite Chinese general, anxious to amuse his prisoner-guests, asked us if we would like to see "Ling"—the death by a thousand cuts—which was about to be performed on a captured spy. The man had deserted from his own army and carried with him much information which he had sold to the Northerners. Boiled down to hard fact, the twenty-sixth cut procures the mercy of death, but the picturesque name doubtless adds to the horror of the punishment.

### *Facing a Row of Rifles*

SHORTLY after our undesired flight from the deserted village, we swung round a sudden wide bend in the river and our career came to an abrupt end. To the right lay the important village of Yunghinghsien, to the left a hill rose straight from the river's edge, shutting out the view. Between the two, completely cutting off the lower reaches, was built a very efficient barrier of boats. Tied up, side by side, they were moored in a double row and joined by solid bridges of planks. Rafts floated on either side, and the whole structure teemed with moving gray figures. A mountain battery commanded the river; the mules were tethered just below.

The instant our boat came into sight with its strange flags flying, the bridge became alive with men. Immediately a wireless message was sent ahead, and more guns and more men appeared. Then, as we drew nearer, a dozen rifles were leveled at us, and we were ordered to halt. We had no choice but to obey. It's always done Saturday, but Susie had so much to

"This bed must be changed. It's always out of bed and into her dressing-room.

Creator of "Helen and Warren" characters

BY MABEL HERBERT URNER

# The Married Life of Helen and Warren

*Warren, Drafted for Housework, Proves an Awkward and Rebellious Recruit*

"NOTHING worth reading in the whole bunch," growled Warren, turning through the last of the magazines he had brought into the bedroom.

"Give me that 'Hectic Monthly,'" Helen, commencing from the grippe, doubled the pillow under her head. "There ought to

ready for you to beat. Oh, shut that closet door—they can see right in. And what're those socks doing on that chair? Put them away, and—"

Hurling the socks in the closet, he slammed the door, and stalked kitchen-ward.

[Copyright, 1924, by Metropolitan Newspaper Service, New York.]

NEXT WEEK: "Trying to Stay a Headsman's Blow."



The Sheraton Model Schumann

—a masterpiece in cabinet building

Built like a violin to produce the mellow, pure tone so desired by musicians and for the home.

$935.00 —terms

EIGHTH FLOOR

Broadway Department Store

75c "Beauty Box" for 25c

Send 25c with coupon and we will send you our Introductory "Beauty Box"—Value 75c. Contains regular 60c jar of Colonial Dames Depilatory, 1 trial jar Beautifier, 1 silk sponge, 1 trial jar Massage Cream and a pleasant surprise—all postpaid. Only one offer to a person. Colonial Dames Depilatory erases hair like magic. Trims "bobs" perfectly. Whitens skin. Non-irritating. 60c per jar all dealers including Owl Drug Co. Satisfaction or money back. Send coupon today.

Colonial Dames Laboratories, 121 S. Broadway, Los Angeles.
Gentlemen: I have not tried your Depilatory. Send me your introductory Beauty Box. 25c enclosed.

Name .....

Address ..... (11)

bite taken out, in one hand, a glass of milk in the other. "Callie! What did Fauner say?"

"He said that you played abominably. He was ashamed for you."

She felt herself caught by the arms. The glass splintered on the floor. Ira whirled her about she saw his face, flushed, transformed, dark and twisted with passion. "You lie!" He shook her. "It isn't so!"

Suddenly he let her go, appalled by his own violence. This was Callie. She was love. She was his Callie. "Forgive me."

Callie gave him a strange, cool look. With just a little shove she pushed him away and went upstairs.

There, locked in her room, she sat on the bed where Ira had sat, her eyes dry, her breath quick and shallow. Something had happened. Something had happened to break the invisible thread that bound them together. She felt like a ship that is adrift. Her lips were cold. The most precious thing in life . . . And Fauner had told her that it was her duty to keep Ira "for herself and for good music," as if one were the other. . . . Great mountains. Great figures. . . . And she was only a woman, loving the sound of his voice, his step coming and going, that warm, irresponsible presence. . . . She wondered whether all women were helpless, defeated, in love.

She suffered, not because he had hurt her, but because she had hurt him. Then, suddenly, she heard him playing; the familiar melody was like a voice begging forgiveness; that sweet, that poignant humming. . . . No, I beg of you, don't play the record until I have finished. . . .

You must imagine Callie sitting on the bed, pot dry eyed now, but weeping, weeping because she felt so wild and sweet a happiness.

II

The rehearsal with Heifetz was a time of intensity, of great excitement. Callie hid herself away in the balcony, a little scared, proud woman whose hands were clasped to keep them from trembling. Ira did not know that she was there; he had said at the last minute: "Don't come! Don't dare to come!" and had kissed her as if for the last time. As soon as he was out of sight Callie rushed for her hat, powdered her nose, snatched a flower out of the garden to "brighten" her "best" silk dress, already two years old, and ran for a street car.

And there was Ira playing. Through the pounding of her blood, the violent beating of her heart, Callie heard her melody—never, never so sweet as now, in that big, empty hall. A true, clear singing, like a woman walking by a mountain lake and calling; like a woman walking in upland pastures, with the grass to her knees, calling; like a woman in a forest of pines, in cool shadow, calling. . . .

Heifetz seemed to be listening. His eyes were lifted. His back was turned to Ira. He held his violin ready, the bow hovering. . . . With a swoop, as if a bird flashed down out of the sky, he began to play.

Callie's heart contracted again; all the blood rushed out of it; it seemed to stop. She was afraid for Ira because, after all, he was only a child, her child; she knew his doubts and weaknesses, the human, scared Ira. Then slowly she became aware that Ira was not afraid any more. The melody dominated, as it should, the "Two Voices"; in Ira's playing there was authority, precision, triumph. He became a stranger, a being beyond Callie's comprehension.

Callie did not know why, but she wanted to be away from there, home, anywhere?

She got up and stumbled out of the theater, surprised to find the sun still shining, crowds of people hurrying along the sidewalks, lingering to stare into shop windows, meet-converging . . . as if nothing had happened, as if, in the big opera-house . . .

Callie interrupted herself: "Don't be a fool! You're happy! Happy!"

She walked all the way home. Somehow she felt that it would be better if Ira got there first. He would miss her, look for her, be waiting for her with that eager, jealous look she loved to see in his eyes.

But he was not there.

At 6 o'clock Frau Fauner came across the lot, puffing, laced into a white broadcloth dress worn on festive occasions.

"Ira is having dinner with Monsieur Monjon and Heifetz. He sent a message. You are to go with us to the concert. Afterward there will be a party at the Sermanis'."

"Sermani?"

"The harpist. His daughter is a dancer in vaudeville. The party is in her honor."

"But I don't know the Sermanis!"

"Every one is invited."

"Is Ira going?"

"So he said." Frau Fauner took a deep breath within her unaccustomed stays. "The Sermanis make excellent wine. They make it in their cellar, every year, in the old Italian way—the children press the grapes with their bare feet. There will be plenty to drink tonight."

When she had gone, Callie cried a little. Eating the supper she had prepared for Ira, alone in the kitchen, she imagined Ira in all sorts of places he and she had never been together, dining in luxury beneath crystal chandeliers. . . .

Suddenly she heard his footsteps on the porch. He burst in, disheveled, pale. "Callie! I forgot! I've got to dress! Has the laundry come? Where's my black tie?" He ran upstairs, tossing his hat on the piano, tearing at his collar.

Callie followed, her tears still on her cheeks. "But you haven't had any supper!"

"I've eaten."

Without looking at her he began to undress. "I went to a lunch counter with Monjon and Heifetz; that Viennese place. We talked. God! how those men can talk. It was like air. Like wine. I took gulps of it. Where's my tie? That black one."

Callie gave it to him.

He stared at himself in the mirror as he brushed his hair, and it seemed to Callie that there was something new, challenging, in the way he regarded his reflection, as if he had that self well in hand. "Heifetz complimented me. He's a marvel. All the world of experience behind him. He's sort of sleepy, but his mind's like a whip; it snaps out at you. Great God! haven't I a clean shirt?"

"Yes. Here it is. I'm putting the buttons in. The ones mama gave you."

"Hurry! I'm to work with Heifetz before the concert. God! if I only knew what he knows, nothing could stop me."

"Don't say God that way."

"Callie, don't you start being a nag."

"But I hate it. After a while it doesn't mean anything."

Ira struggled into his coat.

"You might tell me how it went this afternoon."

"I knocked 'em cold. Honestly, I feel as if I could tackle anything. David and his little sling! Marvelous! To hear that orchestra behind me—the most wonderful sensation of power; something positively transcendent."

Suddenly she went close to him.

"Ira, kiss me."

Startled, he put his arms around her.

"Why, Callie, what's the matter?"

"I don't know."

"Aren't you glad for my sake?"

She pressed her face into his shoulder. "Yes. Only I wish there wasn't going to be any concert. I wish you were going to stay here with me. Just ourselves."

Ira drew away. "Nonsense. You don't mean that. You're coming with the Fauners, aren't you? I've got to hurry."

Before she could stop him he was downstairs and the front door slammed.

III

The party at the Sermanis' bewildered Callie. She was accustomed to the mildly sentimental hospitality of the Fauners; this was noisy, gay, inconsequential; in an overdecorated drawing-room too many lights blazed from overhead. There were too many flowers; not the honeysuckle of the

record be made an impassioned plea before the judge, concluding:

"And all I want for my client, your honor, is justice, plain, simple justice."

"In that case, I am very sorry," the judge replied, "but the law limits me to a fifteen-year sentence!"

* * *

"Ping Pong!

A NEW IRISH maid came to her mistress and said: "Faith, ma'am, the sorra one o' me will be after breakin' any more o' your dishes."

"Better not come down to my place when you're lit up," advised Mulier, "I sell Episcopalian and you might go up."

* * *

"But there are no pink palms," asserted the teacher.

"Oh, yes there are," cried Johnny, and pointed to his hand.

* * *

"And one of these days when I'm property lit up, I'm coming down to your office."

"Callie! What did Fauner say?"

"He said that you played abominably. He was ashamed for you."

She felt herself caught by the arms. The glass splintered on the floor. Ira whirled her about she saw his face, flushed, transformed, dark and twisted with passion. "You lie!" He shook her. "It isn't so!"

Suddenly he let her go, appalled by his own violence. This was Callie. She was love. She was his Callie. "Forgive me."

Callie gave him a strange, cool look. With just a little shove she pushed him away and went upstairs.

There, locked in her room, she sat on the bed where Ira had sat, her eyes dry, her breath quick and shallow. Something had happened. Something had happened to break the invisible thread that bound them together. She felt like a ship that is adrift. Her lips were cold. The most precious thing in life . . . And Fauner had told her that it was her duty to keep Ira "for herself and for good music," as if one were the other. . . . Great mountains. Great figures. . . . And she was only a woman, loving the sound of his voice, his step coming and going, that warm, irresponsible presence. . . . She wondered whether all women were helpless, defeated, in love.

She suffered, not because he had hurt her, but because she had hurt him. Then, suddenly, she heard him playing; the familiar melody was like a voice begging forgiveness; that sweet, that poignant humming. . . . No, I beg of you, don't play the record until I have finished. . . .

You must imagine Callie sitting on the bed, pot dry eyed now, but weeping, weeping because she felt so wild and sweet a happiness.

II

The rehearsal with Heifetz was a time of intensity, of great excitement. Callie hid herself away in the balcony, a little scared, proud woman whose hands were clasped to keep them from trembling. Ira did not know that she was there; he had said at the last minute: "Don't come! Don't dare to come!" and had kissed her as if for the last time. As soon as he was out of sight Callie rushed for her hat, powdered her nose, snatched a flower out of the garden to "brighten" her "best" silk dress, already two years old, and ran for a street car.

And there was Ira playing. Through the pounding of her blood, the violent beating of her heart, Callie heard her melody—never, never so sweet as now, in that big, empty hall. A true, clear singing, like a woman walking by a mountain lake and calling; like a woman walking in upland pastures, with the grass to her knees, calling; like a woman in a forest of pines, in cool shadow, calling. . . .

Heifetz seemed to be listening. His eyes were lifted. His back was turned to Ira. He held his violin ready, the bow hovering. . . . With a swoop, as if a bird flashed down out of the sky, he began to play.

Callie's heart contracted again; all the blood rushed out of it; it seemed to stop. She was afraid for Ira because, after all, he was only a child, her child; she knew his doubts and weaknesses, the human, scared Ira. Then slowly she became aware that Ira was not afraid any more. The melody dominated, as it should, the "Two Voices"; in Ira's playing there was authority, precision, triumph. He became a stranger, a being beyond Callie's comprehension.

Callie did not know why, but she wanted to be away from there, home, anywhere?

## "Protection"

That peace which steals slow over me
Spirit divine,
That love whose pain is like the sea
Winds when they pine.

That quietness above the roar
Of this mad life,
That power that oft makes me soar
Over all strife.

That calling that comes night and day
Each tolling hour,
That answer that comes when I pray
A blessed dower.

That plea that rises from my soul
To unseen heights
That cry the stars hear as they roll
In their great flights.

That promise which makes me live true
To my Ideal,
That giving too, no matter who—
Of love that's real.

SAM SIMMONS.

"My daughter, Nina, Mrs. Sampson. And Mr. Sampson, who made such a big hit tonight. My little Nina is a dancer."

Nina clasped her hands. Her eyes, enormous, black, had a peculiar, a dusky quality. Her skin was dark, thickly powdered. And her hair, worn short, curled in tight ringlets, like the curls of Medusa.

"You were simply wonderful," she informed Ira. Her shoulders rippled. She closed her eyes. "Wonderful! You're lost out here." She opened her eyes again and, with a flash of teeth, said: "You've got that gypsy something. You ought to be in vaudeville." She turned to Callie. "I'm going to dance later. I hope you'll stay."

Without waiting for an answer, she rushed away, her skirts, very short and wide, swinging from her hips with seductive undulation; she was more Creole than Italian. Ira stared after her, his expression a curious combination of admiration and bewilderment. And Callie said, with a little laugh: "You! In vaudeville! How absurd!"

And Ira fresh from his triumph, laughed, too.

I am making this yarn longer than I intended. What was it that set me off? What were we talking about? Moral infection. The sort of psychic disease that attacks, and sometimes destroys, the innocent, the unaware.

That night in the garish parlor of the Sermanis' suburban house Ira Sampson was a healthy man, a sane man. He had walked a little way up Parnassus with a master, and he knew, as you and I know, that the way to great accomplishment is long and arduous. He knew what lay ahead of him. He had the healthy man's zest for obstacles, the sane man's indifference to small defeats and rebuffs. And he loved Callie.

Just then Nina Sermani crossed the path.

He found himself watching her across the room. Her whole body, within the voluminous gown of crimson gauze, was insistently, marvelously alive; every one else in the room seemed to be wooden, to have wooden joints. Nina Sermani was fluid; her attitudes flowed one from the other. She was strong, supple, and tireless, like a splendid cat animal. Glancing away from her, with a short shudder at Callie, Ira felt a sudden pity for Callie's immobility; she was sitting in a corner, away from the others, and instantly her eyes met his; she smiled and beckoned to him. To his everlasting shame, he let his eyes go blank, as if he had not seen her. He wanted just then to speak to Nina Sermani.

She was at the piano.

"Oh, Mr. Sampson, you'll hate me—I play nothing but jazz. Do you know 'Nothing's So Sweet as a Kiss from You'?"

She played with her whole body. Her bare shoulders rippled; her head swayed back and forth. She sang in a husky contralto. "I'm a sort of punk Nora Bayes," she explained. "But, oh, I can dance! . . . Isn't this a great thing you played tonight, Mr. Sampson. How does it go?"

She trailed off into minor chords and began awkwardly to feel for the "Two Voices" melody, that humming plaint, Callie's theme, the theme of love, of faith. . . .

"I'll play it," Ira said suddenly.

He took her place. Nina Sermani leaned over him; her flaming gauzes brushed his knee; she sang in that husky contralto that was like tiger lilies: "Tra—la—la—ah—ah—— That's it. Jazz it! One two! One two! Oh, that's wonderful . . ."

Ira had never encountered this rhythm before; it captured him. The melody was transformed. No longer a folk song, a call of the spirit, it became barbaric, dusky, insinuating, an invitation to dance. Behind him Ira heard the scraping of feet. Chairs and tables were pushed back. The shadows of men and women clasped together moved on the wall behind the piano. Nina was singing. She wailed, a negro wail; not contralto now; soprano, high and penetrating and thrilling. While she sang she improvised the words you all know—something about gypsy blues, "Those penetratin', devastatin', deep down gypsy blues, blues, blues. . . ."

That was the beginning.

Ira sat at the piano until dawn.

He had forgotten everything except that he could jazz as no man before or since could jazz. It was as if he had found a new self. He drank too much of the Sermanis' wine, that Dionysian brew pressed

"What on earth's the matter?"

She pushed him away. "You sold me—me—cheap."

"I don't know what you mean. Didn't you have a good time?"

"No! No!"

At home, in bed, she cried herself to sleep, lying rigid and miserable, as far away from Ira as possible. She did not want to touch him or to be touched by him. Ira lay on his back, with his arms under his head, smiling in the deepening gray of dawn, his brain afire with music—a new rhythm, a new sensation. . . . Why, there were hundreds, literally hundreds, of melodies that hadn't been used—he enumerated some of them, jazzing them mentally. His head wagged a little. He was unconscious of Callie's muffled sobbing; he postponed listening to it. Later. She was probably tired. . . . Why, he could make a fortune. Nothing could be easier. Mozart, Wagner, Mendelssohn. . . . All the folk tunes. The songs. Dvorak, Cesar Franck. . . .

IV

The extraordinary career of Del Mar began that day. Monjon forgot to say, during rehearsal, what might have kept Ira Sampson with the organization. He was busy. And it is possible that he considered the complimentary press notices in the morning papers sufficient award for a youngster who had been given an unusual opportunity.

Ira found the rehearsal wearisome. The sacred mountain, that Parnassus where Heifetz walked secure in the possession of his laurels, banked steep and inaccessible. What future was there, could there be, if he remained faithful to Monjon and the orchestra? In five years, ten, fifteen, he might become concert master; he might, occasionally, conduct a concert that did not interest Monjon, or profit by Monjon's eventual, remote retirement. In the meantime, rehearsals like this one—the tireless repetition of symphonies already familiar, or rare, stimulating excursions into new fields. The modernists were not popular in this prairie city that had just begun to discover Wagner.

When he left the theater he found Nina Sermani waiting for him. With her there was a young man to whom Ira was presented. "This is Ted Bennett, my dancing partner," Nina explained. "I want you two to know each other. Taken separately, you're both failures. Together, you'd be an explosion. Broadway would rock, I know."

She was dressed in black, her curls hidden beneath a turban of silver cloth. Again Ira felt that curious shiver of delight, that pleasure so unlike anything he had ever felt before.

"Ted's a saxophone artist," Nina went on. "He's a born comedian. He's as funny as Charlie Chaplin—on the saxophone. But he hasn't any brains. He needs some one like you. I want you to come up to papa's house and play that tune you played last night and let Ted follow you. Lewisohn, my manager, is going to be there. He may have a proposition to make." She gave Ira a sudden, sharp, challenging look. "How'd you like to have your own orchestra and tour America? Then New York, London, Paris. The records. And a million a year?"

Ira laughed unsteadily. "I'd like it. But aren't you too optimistic?"

Lewisohn, Nina Sermani's manager, was waiting for them, sitting patiently in one


J. C. Edwards
Petland
PET STOCK
of All Kinds and Everything for Them.
Fancy Canaries, Talking Parrots, Aviary Birds, Goldfish, Puppies, Kittens. Cages, Remedies, Seeds and Foods.
613 S. Grand Ave.
Tel. VAndyke 9317

Artistic Electric Lamps
Made to order. We have them made up at low prices for immediate delivery.

Don't Cry!
When you break your fine China and Glassware or any kind of art goods. We repair it good as new or remodel to suit.
S. SAKI
ART REPAIR SHOP 921 W. 7th Street

No More Gray Hair or Dandruff
This amazing tonic—Nourishine—restores to all original colors whether black, brown or blond. Banishes dandruff. As easy to use as water. Harmless. Cleanses scalp. $1.25 per bottle all drug and department stores.
Nourishine Is Not a Dye

(Continued from page 6)

## CRAZING DEATH IN INNER CHINA

terest nobody to their piles of filthy rags at 2 a.m. and two hours later the house resounded to their rising quarrels.

It still ranked in torment, but we determined to push forward. Thence forward progress became a matter of bribery only. A few dollars, it seemed, would then procure anything in China—even a substitute for a criminal condemned to death. In our case it obtained sedan-chairs and palefaced coolies to carry us fifty miles across the village and found it completely deserted, save for one lunatic crone, who explained to us that it had been sacked the day before and not even one egg was left. At that moment firing broke out along the ridge above us and our retinue showed every sign of departing with us. We, therefore, gave up all hope of food and raced back to the boat as quickly as possible. At the last moment I saw a very scraggy hen, but no amount of persuasion would induce the coolies to go back, before they pushed off and were vigorously poling away from the ominous sounds.

So far we had had no reason to hold Chinese superstitions in contempt. Now we were a long row of tides and a few shots were fired over our heads. The coolies promptly went into a kind of frightened trance, from which I don't believe he ever fully recovered in this world. The interpreter flung himself down on the filthy deck, in spite of his immaculate white trousers, and chin-chinned wildly to the spirits. A hard lump appeared in my own throat about this time. It is difficult to be brave on bad eggs and hard rice, and an insufficiency of both.

We waved hats and umbrellas and shouted much English as our boat came to a standstill about a hundred yards from the barrier, where a chain of floating logs were fired over our heads. The coolies quite not there, nor bribe, however, could make further progress impossible. Neither would the interpreter, who explained to us that it had been sacked the day before and not even one egg was left. At that moment firing broke out along the ridge above us and our retinue showed every sign of departing with us. We, therefore, gave up all hope of food and raced back to the boat as quickly as possible. At the last moment I saw a very scraggy hen, but no amount of persuasion would induce the coolies to go back, before they pushed off and were vigorously poling away from the ominous sounds.

So far we had had no reason to hold Chinese superstitions in contempt. Now we were a long row of tides and a few shots were fired over our heads. The coolies promptly went into a kind of frightened trance, from which I don't believe he ever fully recovered in this world. The interpreter flung himself down on the filthy deck, in spite of his immaculate white trousers, and chin-chinned wildly to the spirits. A hard lump appeared in my own throat about this time. It is difficult to be brave on bad eggs and hard rice, and an insufficiency of both.

We waved hats and umbrellas and shouted much English as our boat came to a standstill about a hundred yards from the barrier, where a chain of floating logs were fired over our heads. The coolies promptly went into a kind of frightened trance, from which I don't believe he ever fully recovered in this world. The interpreter flung himself down on the filthy deck, in spite of his immaculate white trousers, and chin-chinned wildly to the spirits. A hard lump appeared in my own throat about this time. It is difficult to be brave on bad eggs and hard rice, and an insufficiency of both.

The Chinese have a terror of death. Almost before the breath is out of the body, it is hustled into the coffin and the lid shut down swiftly for fear the spirit should escape and haunt the house. If it does succeed in doing this it must be captured and buried anew. The awful wailing that resounded along Gully and Valley was designed to attract the sprite of those killed in battle. If they answer the call, a tiny gust of wind whirls dead leaves and dust into the air and the mourner throws a coat most before the breath is out of the body, it is hustled into the coffin and the lid shut down swiftly for fear the spirit should escape and haunt the house. If it does succeed in doing this it must be captured and buried anew. The awful wailing that resounded along Gully and Valley was designed to attract the sprite of those killed in battle. If they answer the call, a tiny gust of wind whirls dead leaves and dust into the air and the mourner throws a coat

# The Married Life of Helen and Warren

*Warren, Drafted for Housework, Proves an Awkward and Rebellious Recruit*

**BY MABEL HERBERT URNER**

Creator of "Helen and Warren" Characters

"NOTHING worth reading in the whole bunch," grouched Warren, turning through the last of the magazines he had brought into the bedroom.

"Give me that 'Hectic Monthly,'" Helen, convalescing from the grippe, doubled the pillow under her head. "There ought to be something in that."

"South Sea yarns, flapper slush, and 'How I Made My First Billion,'" he flung it on the bed.

"Why, here's a story by Mildred Lucas—she writes awfully well. Dear, read that. Fill this first," drawing the hot water bag from under the covers.

"How often d'you want this bloomin' thing filled? Every five minutes?"

"It wasn't hot. No, not the bathroom, try the pantry—and let it run."

It was Susie's Sunday afternoon off, and Warren's ministrations were grumblingly inefficient.

"Dear, how'd she leave things out there?" when he came back with the hot water bag. "She's always in such a hurry to get off."

"This bed must be changed. It's always done Saturday, but Susie had so much to do—I thought it could go until Monday."

"That bed's all right. Doctor said you're to keep still. Now you lie back there and let me read to you."

"If you won't help—I'll get up and do it myself!"

"What d'you want done?" irascibly, flinging down the magazine.

"Get two sheets and two pillow cases from the hall closet."

A moment later came his shouted, "Where 'bouts? No sheets here."

"Right there on the third shelf—where they're always kept."

He came back to find Helen out of bed, dragging off the covers.

"Here, what're you doing? You sit down there and boss the job."

"It won't hurt me for a few minutes. You stay on that side," shaking out one of the fresh sheets. "Tuck it in well at the top. No, pull it over more. Now the other. Just look how she scorched that! One of the new sheets, too!"

"Now don't start fussing. Fix this bed and get back in."

While dexterously she slipped a pillow into its fresh case, Warren struggled with the other, thrusting it in all askew.

"The blamed thing won't fit!" punching it with his fist.

"You started it crooked. Give it to me. Put these in the hamper."

The soiled linen crammed into the bathroom hamper, he again flopped into the chair by the bed.

"Warren, you can't read now! You said you'd help."

"Haven't I?" belligerently. "What more d'you want?"

"Why, you haven't started! Clear off this table. Take those glasses out. And run the sweeper over the rugs. She didn't do a thing in here this morning."

"What's the idea? Nobody but Carrie and Lawrence. Why all the ——"

"Then I'll have to do it myself," again starting to get up.

"Oh, all right," with savage resignation. "Where d'you keep your sweeper?"

"In the broom closet—where it's always kept. Dear, bring a dust rag as you come. Wait, take these glasses out with you. And empty that waste basket. And throw out those flowers—they're all wilted, and——"

"How many hands d'you think I've got?" as he stumped out with only one glass and the waste basket.

With guilty haste Helen now slipped out of bed and into her dressing-room.

Darting back with her best crepe de chine gown, comb, powder and hand-mirror, she got into bed just as Warren entered dragging the carpet-sweeper.

"You been up again?" he glowered. "Puttin' on a lot of dog for Carrie? What d'you care how you look? They know you've been sick."

"Run it over that rug by the window—good. And pull down that shade! The way that light streams in shows every speck of dust," combing her hair by the mirror propped against her knees.

"Something's wrong with its innards! Wants oil. Hear that rattle?"



"Not coming?" shrilly. "Then why did she phone? Why did she——"

"You took up a hairpin. It won't hurt. Run it 'way under the bed."

"Think they'll get down on their knees to snoop under there? Here's that cork I dropped last night. Where's that bottle?"

"Right there on the table. Dear, hand me your nail-file. And take that old robe of mine into the bathroom. I want my blue satin—the quilted one. In my closet, left-hand side. And bring the slippers that go with it."

"Now you're not going to get up for them!" sternly.

"No, but I want those things here. And bring my atomizer when you come."

With his usual masculine density about her clothes, Warren brought three pairs of slippers before he found the tiny blue satin mules.

"Why all the scenery?" he grumped, as she draped the quilted satin robe over the foot of the bed, and directed the conspicuous placing of the dainty mules. "Setting the stage for a bedroom farce?"

"You didn't bring the atomiser. And take these back—no, wait, I'll keep the powder and mirror," thrusting them under her pillow. "And bring me a fresh handkerchief—my top drawer. One of those embroidered ones I got in Milan."

"Got in Milan?" with a snort. "How the Sam Hill can I tell a dago wipe?"

"Bring the whole box then. And look, dear, how rumpled this is," untying the red ribbon from Pussy Purr-Mew's collar. "Get her a fresh one, won't you?"

"Now, I'm not valeting that cat! Got enough to do tricking you out. Here, what 'bout your broth? Darned sight more important'n all this tomfoolery."

"I told her to leave it on the stove—all ready for you to heat. Oh, shut that closet door—they can see right in. And what're those socks doing on that chair? Put them away, and——"

Hurling the socks in the closet, he slammed the door, and stalked kitchenward.

"Don't see any broth out here," he yelled back. "Where'd you say it was?"

"On the stove! I suppose it's covered up—just LOOK!"

A few moments later he strode in with the broth in the kitchen measuring cup.

"You'll have to eat out of this. Couldn't find anything else to put it in."

"That'll do," resignedly. "Now some salt—on the sideboard. And a napkin—the top sideboard drawer."

"By George, if that's what a trained nurse's in for—no wonder they pull down fifty a week," as he slouched back with the salt-cellar. "What's that? No napkin? Well, I can't remember a dozen things at once. Here, use this," tossing her the towel that had been wrapped around the hot water bag.

"Dear, she wants some," as Pussy Purr-Mew sniffed at the aluminum cup. "Get her saucer—you've heated more than I want."

"Now you eat it all," dropping into his chair, he took up the magazine.

"Oh, dear, don't sit down yet. She only does the kitchen and dining-room on her Sunday off—you'll have to do the library."

"Not on your life! Not do another darned thing," grimly. "Just because Carrie's coming for a couple of hours—you want the whole place scrubbed up."

"Why, dear, it won't take you five minutes. Just run the sweeper over and dust. If you don't, I'll have to! I can't have Carrie see——"

With a muttered oath, he again flung down the magazine and banged into the library.

"Yes, you shall have some," as Pussy Purr-Mew still sniffed at the cup.

The spoon held over the towel, Helen filled it drop by drop while the pink tongue licked industriously.

"Where'd I put that dust rag?" Warren

(CONTINUED ON PAGE TWENTY-THREE)

**Dr. A. Reed CUSHION SHOES**

**For MEN and WOMEN**

*Few As Stylish*
*None More Comfortable*



It's all in the Cushion

**The New Two-Strap for Women**

Shown in Black Suede, Brown Suede, Patent Kid, Black Kid, 2-Button Strap Pump. Square throat, flexible welt sole walking heel. Very dressy and truly comfortable.

The cushion sole relieves tired, aching feet and protects your feet from hot pavements.

**Dr. A. Reed Cushion Shoe**
Phone MEtropolitan 3599

**John C. Huggins** *Experts in Fitting Feet*
Sold in Los Angeles only at
616 So. Olive
Mail Orders Filled

**GLEN IVY HOT SPRINGS**
Two hours from L. A.—Glad, all the way. New modern Tavern—excellent table. Hot mineral baths—Massage. Mansions. Phone Corona 6xch. Write P. O. Corona, Calif., or see "Times" information.

bite taken out, in one hand, a glass of milk in the other. "Caliel! What did Eleanor say?"

"He said that you played abominably. He was ashamed for you."

She felt herself caught by the arms. The glass splintered on the floor. Ira whirled her about she saw his face, flushed, transformed, dark and twisted with passion. "You lie!" He shook her. "It isn't so!"

She walked all the way home. Somehow she felt that it would be better if Ira found out for himself. Caliel was a fool! You're happy! Happy!"

Callie interrupted herself: "Don't be a mee-cheap."

She pushed him away. "You sold me—"

"What on earth's the matter?"

"I don't know what you mean. Didn't you have a good time?"

"No! No!"

At home, in bed, she cried herself to sleep, lying rigid and miserable, as far away from Ira as possible. She did not want to touch him or to be touched by

(Continued from page 11)

TWO VOICES

She got up and stumbled out of the theater, surprised to find the sun still shining. crowds of people hurrying along the sidewalks, lingering to stare into shop windows, meet-converging . . . as if nothing had happened, as if, in the big opera-house . . .

# Good Short Stories from Everywhere

COMPILED FOR THE TIMES ILLUSTRATED MAGAZINE

### Sad Moment

MRS. JACK LONDON, en route for California by sea, said on a New York pier:

"Californians are great boosters. Once, at a funeral in Los Angeles, the minister failed to turn up, and it was very awkward for the waiting mourners. Finally the undertaker rose and said:

"'Friends, in our pastor's absence is there not some one present who might say a few words?'

"Nobody responded to this invitation, and the silence became more awkward still. But at last a man in a brown business suit got briskly to his feet.

"'Ladies and gentlemen,' he said, 'as nobody here has any remarks to make with regard to the defunct, I will with your kind permission offer a few words about real estate prospects in Los Angeles.'"

• • •

### Getting Ahead

SIR CHARLES HIGHAM, the London advertising expert who has come to America to spend $1,000,000 in advertising tea, was talking to a New York reporter about an English millionaire.

"He is young, but very clever," said Sir Charles. "I'll tell you a story about him.

"A few years ago, when he was poor and unknown, he was sitting in a cafe when he heard a city man say at the bar that he was going to buy his wife a Pom, and was willing to pay as much as $200.

"'I have a Pom for sale,' said our millionaire-to-be, stepping up to the bar, 'but my price is $250, sir.'

"'That's rather high,' said the city man. 'However, bring it round to my office. If it's a good one I'll take it.'

"The millionaire-to-be returned to his table.

"'I say, old top,' he said to the companion he had left there, 'tell me, confidentially—business matter, you know—what's a Pom?'"

• • •

### Yes, Dear

RECENTLY a young woman of the Hollywood moving picture colony went to the orphan asylum to give the children a treat. With her went her most devoted admirer, a man twenty years her senior.

A litle boy about 7 of whom she was especially fond was there. "Would you like to come and live with me in my bungalow?" she asked suddenly.



The little fellow beamed and then he looked at her escort. "If I do," he asked, "will you get me a papa without any gray hair?"

• • •

### Real Joy Ride

DR. BROUGHER was speaking on the Christian spirit. "In many ways," he argued, "it has improved. On the whole, the human race is living more as I believe Christ would have us. Our hospitals and other charitable institutions attest to an ever-increasing thought for the unfortunate.

"Yet there is another class, in the minority, I trust, which has become what the boys call 'hard-boiled,' like Mr. Jones.

"'I bought a car the other day,' Jones proudly told a friend.

"'Ah, exclaimed the other, 'you couldn't resist the lure of Bear Valley and Santa Barbara and all the other great attractions of Southern California.

"'That's not why I bought a car,' denied Jones. 'You can always go to those places on a stage. The real reason I bought it was to have the pleasure of not inviting the Smiths to ride with me when I see them.'"

• • •

### Best He Could

HE WAS a lawyer who was not particularly bothered about the ethics of the profession. The courts in which he practiced were thoroughly disgusted with his proceedings. In one case in which he was defending a man with a notorious criminal record he made an impassioned plea before the judge, concluding:

"And all I want for my client, your honor, is justice, plain, simple justice."

"In that case, I am very sorry," the judge replied, "but the law limits me to a fifteen-year sentence!"

• • •

### Poor Risk

E. H. TOWNER, the New York expert who has worked out a new form of insurance—the insurance of the principal and interest of bond investments—told an insurance story at a banquet.

"An insurance agent," he said, "was trying to get G. Washington White to take out a life policy.



"'Think of the future, Wash,' he said. 'You never know what may happen. And then there's your wife to consider, too.'

"'Dat's it!' said Wash, shaking his head. 'Dat's just it. Ah ain't none too safe at home as it is, boss.'"

• • •

### Stuck!

HARRY LAUDER says that no Scotsman is mean; he is only saving and is naturally thrifty. Of course we all know the story of the man who went to London and while there bought a package of pins. The salesman told him the sheet contained a thousand pins for a penny. On his return he was asked what he thought of London, and he replied that it was a city of swindlers.

"I bought a thousand pins for a penny; it took me all night to count them on the train, but there were only 998. If you ever go to London don't trust those Londoners."

• • •

### No Bananas

A WELL-KNOWN Mississippi printer was fond of playing pranks. One day while riding with an illiterate man, he began gravely to chatter Italian to his driver.

The man looked wildly at him, but said nothing. Finally the printer in pretended pique said:

"What's the matter? Why don't you answer?"

"I dunno what yo'all is talkin' 'bout."

"What's wrong, haven't you any brains?"

"Yessah, I got some brains, all right, but dey ain't no use to me now."

• • •

### Pretty Soft

THERE'S a certain pretty girl down in the Pacific Mutual Building who was so indiscreet as to brag that she had two vacations a year. News of this sort spreads as rapidly as any other and one night, at the Jonathan Club, a friend asked the girl's boss about it.

Next morning the boss took Millicent to task. "What's this I hear about you getting two vacations a year?" he wanted to know.

"Well," answered the girl, "I get one when I go away, and another when you do, and one and one makes two, doesn't it?"

• • •

### Spoil the Party

MR. MULLIGAN was lying on his death bed. Mrs. Mulligan was seated at his side, giving what small consolation she could offer in the circumstances.

"Sure, Mike," said she, "is there anything I cud do fer yez before yuh lave us?"

"Margaret, me darlint," said he, "I think I smell the odor of roastin' pork. I belave I cud eat a bit of it."

"I'm sorry, Mike," said she, "but I can't cut into that pork roast; we're savin' it fer the wake."

• • •

### Botanical

AT THE Logan Street school, they have discovered a new kind of tree. It is part of the school work to teach pupils to be on the alert and come as near to using 100 per cent of their brain power as possible.

Hence, when the little fellow in the third row asked the teacher if she had ever seen a pink palm, he was only trying to show how smart he was.

"But there are no pink palms," asserted the teacher.

"Oh, yes there are," cried Johnny, and pointed to his hand.

• • •

### Journey's End

BISHOP FLIPPER of Atlanta, said in a recent address:

"Modernists and fundamentalist should not quarrel. After all, they are bound for the same place. Quarreling and wrangling prolong the journey, so it's worse than useless.

"'Tell me,' a stranger said, 'how I can get to the Third Baptist church.'

"'Take the second turning to the right,' the man on the park bench answered, 'then walk 500 yards straight forward and take the first turning to the left. This will bring you to a vacant lot, cross it and take the third turning to the left, the fourth to the right, the second to the left, cross the square, and you're there.'

"The stranger hurried off. An hour later he was back again, tired and hot. The man who had directed him was still sitting on the bench.

"'Why did you direct me wrong?' said the stranger savagely.

"'I didn't direct you wrong. You asked for the Third Baptist Church, didn't you?' said the man on the bench.

"'Yes.'

"'Well, there it is,' said the man on the bench, pointing to a stone edifice on the other side of the street."

• • •

### Real Hero

OSCAR WILDE and others have won undying fame through trite sayings, and there is no saying but what history may repeat itself in the person of Frank Atkinson, the Cahuenga Pass aviator.

After a week of hard, hard work, Frank loves to read the Sunday Times, but sometimes his little daughter Doris demands attention and will not be denied. The climax



came last week, when after repeated efforts to get daddy to help her with her lesson, Doris demanded:

"Say, papa, what is a wizard?"

"A man who can read the paper in the same room with a little girl about your size," was the prompt and feeling reply.

• • •

### Blue Bottle Brand

FRECKLE-FACED Mickey plays in Hal Roach's "Our Gang" comedies. His mother says he never steps out of the character he portrays on the screen. The other evening she asked him to pour her a cup of tea. Mickey hied himself to the kitchen and returned in due time with the tea.

"It's full of specks, Mickey," remarked his mother, sipping the steaming liquid. "Was the strainer clean?"

"Couldn't find it, ma," was the rejoinder, "so I just put it through the fly swatter."

• • •

### Not a Movie!

MAX COHEN, the noted artist and psychic was rash enough to take his small son Buddy to a show one night. Next day, Buddy raved about the show so much that finally his mother began to get curious.

"Buddy, what show did you father take you to?"

"I don't know what they called it," said Buddy, "But it was a dandy, and all the ladies were dressed in stockings that reached clear up to their necks."

• • •

### Business Boom

WHILE disporting in the pool at the Hollywood Athletic Club one of the Muller brothers got acquainted with a movie star who prides himself on being a kidder.

"You're a great guy," he assured Walt, "and one of these days when I'm properly lit up, I'm coming down to your office."

"Better not come down to my place when you're lit up," advised Muller, "I sell gasoline and you might go up."

• • •

### Pung Pung!

AN IRISH maid came to her mistress and said: "Faith, ma'am, 'tis sorry I am but I'll be troublin' ye for me wages. I'm lavin' the day."

The mistress pressed her for a reason.

"'Tis scared of the master, I am, he's that quare in his head."

"Why, Mary, what on earth do you mean?"

"Well, ma'am, 'twas yisterday I found



him on his knees. He was peerin' here and peerin' there, and I says to him, 'Kin I hilp ye, sor?' An' thin he says to me, he says: 'Yis, I'm lookin' fur the Red Dragon an' the East Wind. Kin ye see thim anywhere?' An' so, ma'am, ye'll plase be givin' me my wages, for I'm scared to stay."

• • •

### Uplifting

"I TELL you I won't have this room," protested the old lady to the bell boy at the Alexandria, who was conducting her. "I ain't goin' to pay my good money for a sty with a measly little foldin' bed in it. If you think jest because I'm from the country——"

Profoundly disgusted, the boy cut her short:

"Get in, lady! Get in! This ain't your room. This is the elevator."

• • •

### Balloon Tires

"WHERE is the car?" demanded Mrs. Smith.

"Dear me," exclaimed Smith. "Did I take the car out this morning?"

"You certainly did. You drove it to town."

"How odd! I remember now that after I got out I turned around to thank the man who gave me the lift, and wondered where he had gone."

• • •

### Words of Wisdom

"WOODBINE WILLIS"—the Rev. G. A. Studdert Kennedy, the famous English war chaplain—was being interviewed by a group of New York reporters.

"Mr. Kennedy," a reporter said, "what would be your advice to a young man who was sowing his wild oats?"

"I'd advise him to grow sage," said Woodbine Willis.


ARCH AID

Feet Hurt?

No matter what your foot troubles may be, there is an "Arch-Aid" Shoe to relieve it. Bunions smile in Shoes

Fitted by

FEDER

608 South Grand

25 Years Fitting Orthopaedic Shoes

Novelties — Toys — Favors

Joke Surprises

Favors for children's parties, novelties and joke surprises for adults' parties. Full line of doll, balloon, autos, boats, trains, tinker toys, all Buddy L toys, noisemakers, etc.

C. L. HEDGES

225 W. 9th St., between Hill & Broadway.



MONDAY MORNING,

OCAL PORT
IS SECOND

ter New York
in Tonnage

ifics Show Los Angeles
Leads All, However, in
Intercoastal Trade

tistic Figures Given Out
by Research Bureau of
Shipping Board

[WESTERN DISPATCH]
WASHINGTON, July 13.—Only
city in the United States leads
Angeles in the tonnage pass-
through its port and that city
York. The remarkable ad-
in all kinds of water-borne
arriving and departing
Los Angeles Harbor sets
and Los Angeles actually
New York in the total ton-
of intercoastal business.
figures are authentic and
the first statistics ever pre-
showing total water-borne
foreign tonnage, inter-
tonnage and noncontiguous
Los Angeles can well be
that the city in a score of
has become second in water-
tonnage in the nation and
intercoastal traffic.
Angeles is also one of the
ports in the United States
handled more than 2,000,000
ons of foreign business and
mmercial and industrial de-

SURVEY COMPLETED
official statement the Unit-
tes Shipping Board makes
these facts:
series of studies recently
ted by the Bureau of Re-
of the United States Ship-
Board contain a comprehen-
ary of the water-borne traf-
nducted through the calendar
ar ports during the calendar
ar.
In importance among
studies is one which includes
ivities of the principal
States ports in water-borne
ommerce, trade with our
n possessions, Alaska,
the Philippines, Porto Rico
Virgin Islands, and the in-
ial trade between the Pa-
and the Atlantic and gulf
ts combining in one sur-
the total water-borne com-
of continental United States,
coastwise, (by which is

# Two Voices



NOW that the talk has taken this turn, I'll tell you the story of Ira Sampson. He was a living proof, if there ever was one, of man's susceptibility to diseases not on the medical calendar—the sort of infection we have just been discussing.

You probably never heard of him as Ira Sampson. He was famous as Del Mar. The Ira was dropped as being too sober; it had a Puritanical sound. Ira. A bit somber, you'll admit, for the Emperor of Melody, the Caesar of Syncopation, the uncrowned king of jazz.

He started life as Ira, but not in New England. Would you have guessed, seeing Del Mar with that violin tucked under his chin and the way he played it, that he came from Kansas, from the corn fields, from the most uncompromising landscape outside of Russia?

He was born where the soul feeds on minute glories, or starves—cobwebs strung with dew; cloud shadows racing across plains of corn; frost crystals; small, cherished flowers, and the landscapes painted at sunset for the eye that can see. Ira Sampson could see. He was gifted at birth with seeing what most men have no need of seeing and no desire to see. He spun his dreams out of the homely realities of the barnyard, sitting hunched on a fence, starting off. He did not require flamboyant hills, palaces, gardens, since they were all in his head. But foolishly he went in search of them, and at twenty was in Kansas City learning how to play the fiddle.

He played it well. From the beginning, when he was struggling with technical difficulties, with the devilish confusion of little black notes, there was something fascinating in the sounds he drew with his bow, a lilt, a song, like a sweet feminine voice humming.

No. Don't turn on the phonograph! I would rather not hear that voice against a background of kettledrums and saxophones—like a meadow lark in a jungle! And when I have told you what I know you will probably smash every one of your Del Mar records. You will grind them under your heel if I'm not mistaken.

At 25 he was playing in a symphony orchestra, one of the smaller endowed orchestras of the Middle West. He was a second violin and sat with the other violins on the conductor's left. He knew that unless he took great care he would dominate the others; his tone was so much sweeter and more penetrating. He held himself back and smiled to himself. He loved the big, bare theater with its peeling walls the color of terra cotta and its double row of boxes in the grand manner. He loved the odor of the place, an odor of dusty velvet carpets and varnish.

He could feel himself vibrating whenever he filed in with the members of the orchestra and took his place in one of the cane seated chairs; a deep, delicious joy took possession of him; it was the lifting joy of youth; he had not yet experienced enough to be indifferent to this little personal triumph. He liked the tuning up of the orchestra; the vast gurgle and bubble of violas, horns and 'cellos; the thump and squeak of drums and strings; the sudden, clear, liquid spray of flutes; the winds, mournful as cuckoos in a cypress wood, and the aloof, superior clarity of harps, sweeping through it all, making flights, up, down, across, indifferent to everything. He liked to dash off little melodies of his own, solos, very brilliant, that went unnoticed in the hubbub. The audience assembled; ushers ran back and forth; the boxes filled up. And Ira's heart beat louder and louder, until the conductor appeared, bowed, rapped with his baton, and began. Then Ira's heart seemed to be still, to cease altogether. The music was everything. He gave himself to it.

We have been talking about those artists who emulate Judas, the men who betray art for thirty pieces of silver. It is being done every day. For one man who is as great as he might be there are twenty who bestow the kiss—and accept the silver. The novelists who might have written the great American novel; the playwrights who might have produced an honest play; the painters who might have painted uncompromising portraits! The great novel becomes a chronicle calculated to "serialize," with "heart interest" thrown in to please the editor or a public that is supposed to relish happy endings. The playwright excuses himself on the ground that the producer shrinks from expensive innovations. The producer, again, blames the public. The public wants so and so. Always the public! The painter paints what the public wants and the musician composes what the public can understand. When the critic complains of a vast, a ponderable mediocrity, the artist shrugs his shoulders and argues, "But we must live!"

In the beginning Ira Sampson was as far away from all this as it is possible to be. He lived in the atmosphere of the best music; with a sense of adventure and exploration he followed the conductor through the mazes of the symphonic classics; there were times when he felt an almost intolerable excitement, as if he were treading dizzy heights, removed from common experience, breathing the rarefied air of Olympus. Other mortals, less fortunate, were in the valleys.

It never occurred to him that he could do anything but go forward as he was going. He saw himself, Ira Sampson, wielding the baton, the sacred stick of authority; he saw himself, licked by the fires, evoking the terrible beauty of immortal harmony.

He had no great desire for experience outside the theater; for love, marriage. The domestic complications of the other members of the orchestra amused and annoyed him by turns—they were fools to tangle themselves in women's skirts. He never would. Never!

In those days he was no more like Del Mar than an ascetic is like Bacchus. He was thin; his head was too big for his body, and his black hair, long and unruly, was always falling over his eyes. He looked what he was—a Kansas farmer's son. His family was proud of him, and now and then all of them father, sister and grandmother, would cross one State and half of another in order to watch Ira fiddling through a program beyond their comprehension. To them the orchestra centered in Ira. When he had a vacation he would sit on the little back porch of the farmhouse and fiddle again and again for them, snatches of the Fifth, the death potion, the croon from the New World of Dvorak. A Kansas moon, hot, yellow, like a cat's eye, would come up sullenly and burn over the fields of corn, and rabbits would pause to listen to that sweet feminine voice which carried so surprisingly.

But he changed his mind when he met Callie Iverson. She became, suddenly, miraculously, more important than music.

He met her at the house of the concertmaster, Fauner, an Austrian, who was suffering an acute and painful nostalgia, a desire to return to Vienna, his dear, delicious Wien. Fauner was fond of Ira because he recognized in him a serious student, rare enough in that city and at that time. "You will be concertmaster when I go back to Wien. Two years. Three years," he used to say.

The old man lived in a frame house in one of the suburbs. And there, in an atmosphere of Middle Western propriety, he and his wife managed to evoke an atmosphere, a flavor of Vienna. The front porch was a jigsaw atrocity approached by a neat asphalt walk and illuminated at night by an electric globe in a yellow glass shade. But the kitchen door opened upon an arbor, Fauner's handiwork, over which a honeysuckle vine had been trained with a sort of love. On hot days it was cool out there. A cat always dozed on the steps. A table was spread with a colored cloth. And Frau Fauner, bareheaded, her round brown throat exposed, her sleeves rolled above her elbows, served coffee foaming in glasses, coarse raisin bread, and crisp chocolate pastry called Pschinger torte. Ira would drowse through the lazy afternoons, after rehearsal, in the Fauner's arbor, listening to talk of the Prater, the Opera, the Graben. His mental picture of Vienna was like a poem by Von Hoffmansthal—it became a place of gayety and tenderness, a sort of mocking, ironic, entrancing place aquiver with linden shadows and the measures of a Strauss waltz. When Fauner sank back, drowsy with memory, Ira would take his fiddle out of its case—its coffin, he called it—and tease gay, mocking little waltzes out of it. Fauner would shrug his whole body in a way he had and say: "You have dance music in you. But keep away from it. It's too easy. It gets you nowhere."

Callie Iverson's mother was a German, a crony of Frau Fauner's, and so it happened that Ira met Callie. His recognition of her was instinctive, immediate. She was as tall as he and had the same unruly thick dark hair, the same brown eyes, the same delicate chin. She might have been the feminine of himself. The idea stirred him profoundly. At once she became more than just a pretty, quiet girl, regarding him with eyes like his own—he had almost a sense of duality.

He married her a year later, and that day became first violin, in place of Cecchi, who had died of tuberculosis. "I'm trying not to be happy," Ira said, "for poor old Cecchi's sake."

Callie was sitting on his knee; he was breathing in the delicate fragrance of her person, smiling at her hair, her cheeks, her throat; his eyes were closed. He had never believed that he could feel so enveloping a sensation of happiness as he felt in the possession of this girl whose waist beneath the pressure of his fingers was flexible, mysteriously seductive. She was slender, but she was not delicate; a healthy color ran in her cheeks; her eyes were very clear and unwavering.

She took his hands in hers and examined the long fingers, blunt at the tips; his wrists. "What wonderful hands you have! You can't help being great. Some day you will be a soloist, famous all over the world. Will you love me then?"

Ira assured her that he would love her forever. His was one of the great loves, a feeling that was fundamental, part of himself. They exchanged vows with religious fervor. "But I don't want to be famous," Ira insisted. "I'd prefer an orchestra like this one, in a small city. These people need good music, and lots of it. You and I can give it to them."

"I?"

"If you make me happy, I'll do good work. Love me. Be yourself. Don't ever doubt the rightness, the permanence, of love. Love that fails, grows old and stale, wasn't any good in the beginning."

They were unexpectedly silent. With their cheeks pressed together, they stared off into the future, imagining themselves forever secure in their present sweet possession. It was as if they were alone in the world and no unsympathetic influences, no harsh facts and bewildering conflicts, could destroy or mar their dream.

"Do you know," Ira said suddenly, "you remind me of the song in the suite for two voices. . . . "Listen!"

He played it for her.

It goes like this . . . a simple melody, almost what you might call a tune. . . . In the suite played by two violins, it is so elaborated, embellished that you would hardly recognize it; now and again it emerges from the orchestration plaintive, wistful, and, before you can claim it, is gone again.

While Ira played Callie sat at his feet. She felt beauty as a poet feels it, with her whole being. Hers was no half way giving. The man who played had won her trust, her heart, and yet she could judge his art impartially because she had excellent



From Ted Bennett's coat p

taste; she always stood outside herself when he reached for her through music, fearful, perhaps, lest she be conquered by beauty and not by spirit. But now she felt herself carried away beyond the faculty of criticism. The theme wove itself around her consciousness, tighter and tighter. It spoke to her with a very personal voice. It was alive and caressing. It was love.

She put her hands over her eyes. "Let's be happy," she said, with a little sob, "in spite of poor Cecchi. . . ."

They were happy for two years.

Ira's opportunity came two years after his marriage. Heifetz was asked to play with the orchestra, a gala concert. As a compliment, perhaps, to the organization, he chose the "Two Voices" suite, in which the soloist shares applause with another violinist, unusually the concertmaster. But Fauner refused the honor. "My tone is too thin. Let Sampson try. He has richness, warmth—he is modern." Fauner knew the romance of the theme—how it come to be

E DAY'S NEWS

by Mildred Cram

## His Masterpiece, a Plaintive Melody; Its Theme, Love, and Faith Mastered by the Rhythm of Primitive Peoples



...nnett's coat pocket there was a spurt of flame. . . . Another . . .

three programs of the season. Rehearsals dragged through days of stifling heat. The men were irritable, they envied and resented their leader's prolonged vacation. A half-hearted beginning was made with the "Two Voices" suite. And Ira would come home at night, his nerves jangling.

"How did it go?" Callie would ask, clinging to him.

"Worse than ever. They can't understand Rimsky-Korsakoff—and Monjon isn't here to make them understand. Fauner tries. But what does a German know about a Russian gypsy—" Ira broke off and smiled. "What do I know, for that matter?" Suddenly he caught Callie's arms, dug his fingers in, hurt her. "Suppose I were to fail, Callie!"

"You won't."

Her calm assurance, angered him. "But I might! I'm human. Things can go wrong. I'm to have only one rehearsal with Monjon. And one with Heifetz! I might forget, lose my memory . . ."

"Silly, silly, darling boy."

"You don't understand."

"Yes, I do. But I'm not afraid. Wait until Monjon comes."

At last, one breathless day in September, Monjon came. Rehearsal was called at 10 o'clock, and Ira rushed away to the theater with a sort of feverish, desperate eagerness, like a man going on trial for his life.

All day Callie waited.

At last she saw him coming, slowly, slowly. His face was chalk white, his eyes sullen. He let himself in and tiptoed upstairs. Callie untied her apron, tossed it aside, and followed him.

Ira was sitting on the bed, his head in his hands, his shoulders hunched. And just for a minute Callie's faith wavered. She felt her heart grow cold, as if a hand had squeezed the warm blood out of it.

"What has happened?" she asked.

Ira lifted his head and stared at her with eyes that were blank with suffering. He did not seem to know that she had spoken. His expression was dull; it revealed nothing. For the first time since their marriage Callie sensed their duality. His aloofness shocked her. She asked him again, fearfully: "What has happened? Tell me!"

He came back to her with a wrench. "I made a fool of myself! I played like a third rate fiddler in a cafe! I failed! I can't go back. I can't face them."

He buried his face in her breast and shivered. Now Callie knew she was really happy because she alone could pity and comfort him. She would never be happy unless Ira were a failure. . . . Yet he must not fail.

She stroked his hair. He could feel her kisses, passionately tender, on his cheeks, his neck, his shoulders. He lifted his head and let her see his wretched, drawn face, his eyes that were burned out, his twisted mouth.

"Oh, my God, how I hate myself," he said. "I failed, just as I said I would."

"I don't believe you."

"Ask Fauner!"

Callie, with a new resolve, thrust him aside. "All right, I will! He'll give me the truth."

She ran all the way across the empty lot to the Fauners' house. The grass was dry, brittle, burned by the summer sun and grasshoppers sprayed away as she ran, leaped, whirred, with inaudible shrieks of fright, Callie thought. "The whole world's afraid." But she was most afraid. She thought of Ira sitting on the bed, with his knees pressed together, in that terrible attitude of despair.

Frau Fauner was feeding the cat. She straightened, the samaritan gesture suspended, her face flushed from bending over. "What's the matter?"

"Mr. Fauner—where is he? I've got to speak to him!"

Fauner came to the door in his shirt sleeves. When he saw Callie he began to laugh. He had a way of shaking all over and his eyes crinkled up. "Ira has been lying to you," he said. He came down into the arbor and put his arm around Callie. He was fat and moist and soft, and he went on shaking with laughter. "Poor child! Poor little Callie! You are married to an artist."

"But he said the rehearsal was a failure! said he played badly! He said he hated himself!"

"Of course; that is his pleasure. To torment you. He played magnificently. I assure you. If he plays as well tomorrow night, you will hear the 'Two Voices' played as it should be played—as Kubelik and Ysaye once played it."

Frau Fauner set the saucer down again, and the cat crouched over it with shut eyes to lap delicately, adroitly, the brimming milk.

Callie Sampson shivered momentarily. "I don't understand," she began.

"An artist! Ira is an artist. You will never understand him, little Callie." He pinched her cheek. "You must not expect him to be a human being. I am a human being, and, therefore, I will never be an artist. A dependable artisan, yes. But not an artist. Ira will always make you unhappy. It is your privilege to be unhappy."

Fauner grew serious. "He is playing baby because he wants to see you suffer. He gets a sort of pleasure out of making you miserable. Poor little Callie! You should have married a storekeeper or a doctor."

"I love Ira," she said with dignity.

"So."

He said it without conviction, and Callie felt herself growing angry. What did Fauner know about love, about the things that had passed between her heart and Ira's, the invisible, precious, binding things?

Callie went back across the lot, and the grasshoppers hurled themselves violently in all directions.

Ira was in the kitchen eating a huge slice of bread and butter. He grinned at her, not at all as if he were ashamed, but as if he were proud of himself.

Everything that Fauner had said was forgotten, Callie had been wantonly frightened and hurt. She knew now what Ira expected her to say. But she could not say it.

"Callie!"

Ira followed her, the bread, with a big

a symbol of Ira's love for Callie. "He will play it con amore," he assured the conductor, with a smile.

Ira practiced all summer.

The city had forgotten music. Crowds flocked to the baseball grounds, the amusement parks. At night when the dusty trees were wilting in the heat and fireflies pulsed on the lawns, pianos and phonographs brayed jazz; maudlin songs floated out through open windows. But Ira thought of nothing except the night when he would play "Callie's theme" and Heifetz would embroider upon it crystals delicate as frost on a pane of glass. He could imagine the audience, all those faces, like blurred moons, tier upon tier. . . . He could smell again the odor of varnish and carpets and dust. He would sense the close presence of the other violinist, the glamourous, unsmiling presence. . . . And then himself, Ira, introducing the melody, the feminine voice, clear, sweet, and unhurried, a sort of humming.

Ira would put his violin aside and rush into the kitchen to hug Callie. "Think I can do it?"

"Marvelously."

"I'm not too slow?"

"No."

"Not too sentimental?"

"No!"

"All right?"

"Wonderful!" She caught his face between her hands and searched it with eyes that had in them a maternal, worried look. He was so sure that what he was doing was what he would always want to do! Being a woman, she wanted him to be happy to be with her; what they had was superior to success, but she could not deny him success, because she loved him.

The orchestra reassembled in August under Fauner's leadership. The little man was zealous, but he lacked the authority, the suave precision of the Frenchman who had had the orchestra since its foundation. In his absence Fauner prepared the first

(CONTINUED ON PAGE NINETEEN)